

Sale 881

Tuesday, Wednesday and Thursday
September 21-23, 2004

United States Stamps

Featuring

An Important Collection of Multiples and Plate Number Blocks



Robert A. Siegel

AUCTION GALLERIES, INC.

www.siegelauctions.com

Sale 881

Tuesday, Wednesday and Thursday,
September 21-23, 2004

United States Stamps

Featuring

Essays and Proofs

An Important Collection of Multiples and
Plate Number Blocks

Most lots are offered without reserves

Pre-sale exhibition

Monday, September 20 — 10:00 a.m. to 4:00 p.m.
or by appointment (please call 212-753-6421)

**On-line catalogue, e-mail bid form, resources and
the Siegel Encyclopedia are available on our web site:**

www.siegelauctions.com



3c Orange Brown (10)
Mint N.H. (lot 139)

Arrangement of Sale

First session (lots 1-184)

Tuesday, September 21, at 10:30 a.m.

Essays, Proofs and Specimens	pages 4-13
Postmasters' Provisionals, 1847 Issues	14-19
1851-56 Issue	19-25

Second session (lots 185-651)

Tuesday, September 21, at 1:30 p.m.

1857-60 Issues and Reprints	26-35
1861-66 Issue	36-43
1867-68 Grilled Issues	44-48
1861-66 Re-Issue	49-50
1869 Pictorial Issue and Re-Issue	51-64
1870-93 Bank Note Issues	64-90

Third session (lots 652-837)

Wednesday, September 22, at 10:30 a.m.

Columbian Issue	91-109
1894-98 Bureau Issues.....	110-122

Fourth session (lots 838-1363)

Wednesday, September 22, at 1:30 p.m.

Trans-Mississippi Issue	123-127
Pan-American, 1902-08 Issues.....	127-139
Louisiana Purchase thru 1908-12 Issue	139-145
Bluish Paper, 1908-12 Issue	145-151
Panama-Pacific Issue, 1912-23 Issues.....	152-191
1922 and Later Issues.....	191-200

Fifth session (lots 1364-1877)

Wednesday, September 23, at 1:30 p.m.

Complete Booklets	201-202
Air Post	202-206
Special Delivery	207-210
Postage Due	210-218
Offices in China and Officials	219-226
Newspapers and Periodicals	227-233
Parcel Post thru Postal Stationery	233-236
Revenues	237-242
Hunting Permits	242-251
Confederate States thru U.S. Possessions	251-253
U.S. Group Lots and Collections.....	254-261

On the cover

Front Cover: Lot 740
Back Cover: Lot 1684



5



6



7



1847



8



9

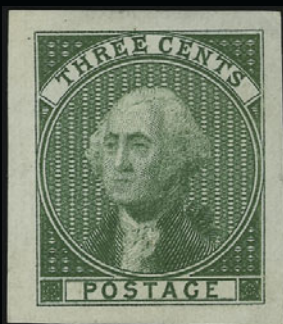

10

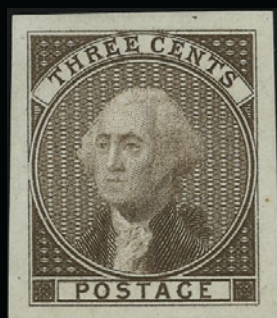

11



12



13



14

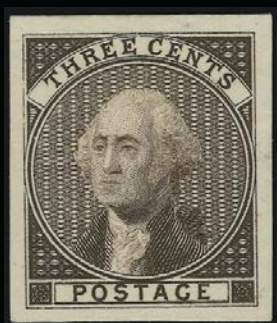

15



16

FIRST SESSION (LOTS 1-184)
TUESDAY, SEPTEMBER 21, 2004, AT 10:30 A.M.

UNITED STATES STAMPS
ESSAYS, PROOFS AND SPECIMENS



1



2



3



4

- | | | |
|------|---|----------------|
| 1 P | 5c Red Brown, Large Die Proof on India (1P1). Stamp size as typically seen, light thin spot, appears Very Fine..... | 800.00 |
| 2 TC | 5c Franklin, Deep Blue, Small Die Trial Color Proof on India (1TC var). Stamp size, rich color, small thin spots at top, appears Very Fine..... | 625.00 |
| 3 TC | 5c Franklin, Dark Blue, Small Die Trial Color Proof on India (1TC var). Stamp size as often seen, small thin spot, appears Extremely Fine..... | 625.00 |
| 4 TC | 5c Franklin, Deep Blue, Large Die Trial Color Proof on India (1TC var). Stamp size as usually seen, small thin spot, Very Fine appearance..... | 625.00 |
| 5 P | 10c Black, Large Die Proof on Yellowish Wove Paper (2Pe). 21x25mm, fresh and Very Fine, with 1992 P.F. certificate which states "reduced to stamp size"..... | 800.00 |
| 6 P | 10c Black, Large Die Proof on India (1P1). Stamp size, small thin spot, appears Very Fine | 800.00 |
| 7 TC | 10c Washington, Orange Vermilion, Large Die Trial Color Proof on India (2TC4). Stamp size, brilliant color, small thin spot, appears Very Fine..... | 625.00 |
| 8 P | 5c-10c 1847 Issue Reproductions, Small Die Proofs on Wove (3P2-4P2). Affixed to large part of original gray card with "1847" label at center, Very Fine and choice, only 85 Roosevelt Presentation albums were produced, with 2001 P.S.E. certificate..... | 850.00 |
| 9 E | (1c) Franklin, Vignette Essay on Old Proof Paper (5-E1a var.). Block of four of Franklin vignette only with 18½ x 22mm designs, some slight soiling at bottom, otherwise Very Fine, scarce essay with the shortened designs..... | E. 1,000-1,500 |
| 10 E | Bradbury, Wilkinson & Co., 3c Green, Die Essay on Stamp Paper (11-E5a). Large margins all around, deep rich color, Extremely Fine, scarce..... | 1,250.00 |
| 11 E | Bradbury, Wilkinson & Co., 3c Brown, Die Essay on Stamp Paper (11-E5a). Large margins, deep rich color, Extremely Fine, very scarce | 1,250.00 |
| 12 E | Bradbury, Wilkinson & Co., 3c Deep Carmine, Die Essay on Stamp Paper (11-E5a). Full margins, intense shade, Very Fine and choice, scarce essay | 1,250.00 |
| 13 E | Bradbury, Wilkinson & Co., 3c Ultramarine, Die Essay on Stamp Paper (11-E5a). Full margins, Very Fine, scarce | 1,250.00 |
| 14 E | Bradbury, Wilkinson & Co., 3c Deep Scarlet, Die Essay on Stamp Paper (11-E5a). Ample margins all around, radiant color, Very Fine..... | 1,250.00 |
| 15 E | Bradbury, Wilkinson & Co., 3c Brown, Large Die Essay on Card (11-E5b). Large margins all around, rich color, fresh and Extremely Fine, scarce essay | 1,250.00 |
| 16 E | Draper, Welsh & Co., (3c) Scarlet, Vignette Die Essay on India (11-E9b). 49x44mm, single line frame with imprint at bottom, trivial translucency at top from hinging, Very Fine and scarce | 300.00 |



17



18EX



19EX



20EX



23

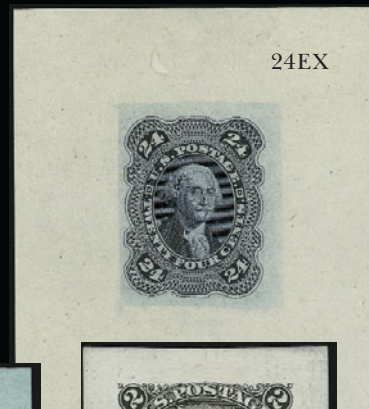

24EX



21EX

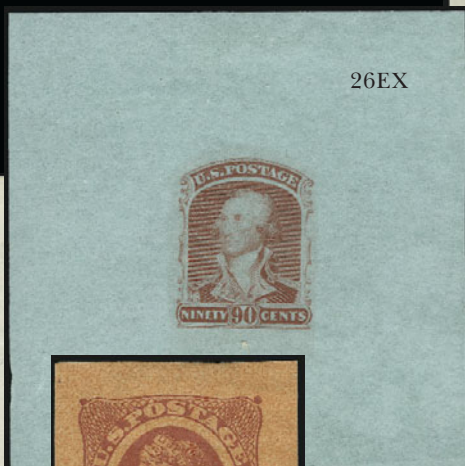

26EX



27



25EX

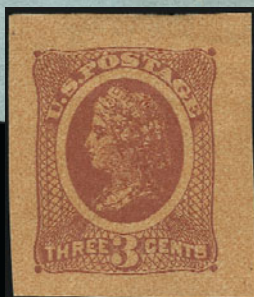

31EX



28EX

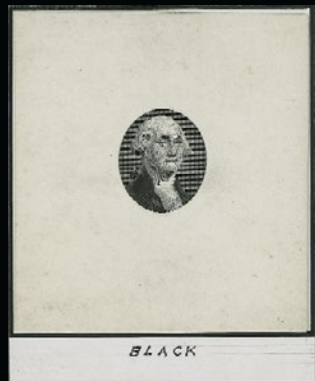

BLACK

32EX



34



30EX

- 17 E **Bald, Cousland & Co., 3c Brown, Die Essay on India (11-E15a).** 34 x 25mm and removed from original die-sunk card, Very Fine, this color is unlisted in Scott on India paper but is listed on Bond and White Glazed paper 750.00
- 18 E **Bald, Cousland & Co., 3c Die Essays on Bond (11-E15b).** Three different colors from 35 x 32mm, incl. Black, Green and Slate, fresh and Very Fine.....(Photo Ex) 525.00
- 19 E **Bald, Cousland & Co., 3c Die Essays on Bond (11-E15b).** Two, approx. 40 x 30mm, in Green and Black, Very Fine and choice(Photo Ex) 350.00
- 20 E **Bald, Cousland & Co., 3c Die Essays on India (11-E16a).** Two, on card and cut to stamp size, incl. Green and Red Violet, pretty colors, Very Fine.....(Photo Ex) 550.00
- 21 E **Bald, Cousland & Co., 3c Die Essays on Bond (11-E16b).** Four different colors, each approx. 35x27mm, incl. Black, Scarlet, Brown and Green, the Black with light crease, otherwise Very Fine.....(Photo Ex) 700.00
- 22 E **3c Washington, Lowenberg Decalcomania Plate Essays on Goldbeater's Skin (65E).** Scarce lot including a single in **Blue** (seldom seen), and five blocks of four or six in various shades of Rose (Pink to Brown Rose), one with partial bottom imprint margin, another gummed on the surface, also includes 24c and 30c singles in the issued colors, some minor wrinkles and flaking as always but overall far better than typically seen, Fine-Very Fine for these*Not illustrated* E. 300-400
- 23 E **3c First Design, Small Die Essay on Wove (65-E15d; formerly 56P2).** On original gray card from Roosevelt presentation album, rich color, Very Fine 325.00
- 24 E **24c Washington, Schernikow Die Essays on Proof Paper (70-E4f, 70-E4h, 70-E4i).** Approx. 51 x 57mm or larger, five of first incl. Black Blue, Green, Gray Olive, Violet Brown and Red Brown, one of second in Blue, one of third in Dark Red, fresh and Very Fine(Photo Ex) 1,075.00
- 25 E **90c Washington, Schernikow Die Essays on Proof Paper (72-E1a, 72-E2a, 72-E3a).** Four of first, five of second and four of third, each with full die sinkage, wide range of colors, light natural horizontal creases, appears Very Fine, scarce group.....(Photo Ex) 1,725.00
- 26 E **90c Washington, Schernikow Die Essays on Green Bond (72-E5f).** Four, approx. 65 x 65mm, all three colors represented incl. second Dark Carmine, fresh and Extremely Fine (Photo Ex) 900.00
- 27 P **2c Black, Die III, Small Die Proof on Wove (73Pa2).** Carefully removed from gray card backing but with tiny thin spot at bottom left, appears Very Fine, only 85 were produced 1,350.00
- 28 E **American Bank Note Co., 2c and 3c Plate Essays on Stamp Paper, Perforated and Gummed (79-E11b).** The set of four different colors, o.g., h.r., couple trivial flaws, Fine lot and quite scarce, the Green one with old pencil notation on reverse "Essay made by Chas. Steele on"(Photo Ex) 700.00
- 29 E **3c Liberty Head, Plate Essay, Perforated 12 with Oval Vignette Perforated 16 (79-E30n).** Specimen cards from both the National and American Bank Note Cos., each with four sheet margin examples in different colors of this essay, o.g., as part of the mounting procedure, some are partially stuck down, still a scarce and handsome lot on its original exhibition page.....*Not illustrated* 1,200.00
- 30 E **3c Liberty Head, Monochrome Plate Essays on Transparent Wove (79-E30p var.).** Block of four and block of eight with designs spaced 7mm apart, former Red on yellow surfaced, latter Red on green surfaced, three of the green are lightly creased, otherwise Extremely Fine, Scott Retail as the listed multicolored essay(Photo Ex) 1,800.00
- 31 E **3c Liberty Head Plate Essays (79-E30).** Twelve items, incl. Nos. 79-E30t in Red and Deep Blue, 79-E30u, 79-E30v, few unlisted varieties incl. Brown on soft wove, Red on salmon on hard wove, Pink block of four on bond, and a single, three pairs and a block of four in various colors on white ivory paper (heavily embossed designs), a fresh and Very Fine-Extremely Fine, some of the unlisted items are worth further research.....(Photo Ex) E. 500-750
- 32 E **(5c) Washington, Vignette Die Essays on India, White Glazed (79-E37b, 79-E37c).** Two of first in Black and also one in Green (unlisted), two of latter in Blue and Black, the Blue is 65x78mm with full die sinkage, others approx. 50x60mm, the Green tiny margin pinhole, Very Fine group(Photo Ex) 1,400.00
- 33 P **1c-90c 1869 Pictorial, Hybrid Large Die Proofs on India (112P1-120P1, 122P1).** Stamp size and mounted on thin 177 x 225mm cards, rich colors, few minor wrinkles, appears Very Fine, Scott retail as normal large die proofs die sunk on cards.....*Not illustrated* 7,300.00
- 34 E **5c Washington, Small Lettering, Plate Essay on Wove, Imperforate (115-E2c).** Block of four in Dull Red Violet, large margins, full o.g., bottom pair Mint N.H., Very Fine and choice..... 320.00



35



36EX



37



39



41



42EX



43EX



40



44



47

45



46EX



48EX



49EX



50

- 35 P田 **2c Red Brown, Plate Proof on India (146P3).** Bottom imprint and plate no. 46 block of 12, large margins, tiny edge tear at far bottom of margin (easily trimmed), Extremely Fine 385.00
- 36 P田 **2c Red Brown, Plate Proof on India (146P3).** Top and bottom imprint and plate no. 46 blocks of 12, large margins, fresh color, top plate block with some small margin faults as often associated with this fragile paper, bottom three stamps with light crease, otherwise Very Fine(Photo Ex) 770.00
- 37 P **90c Carmine, Large Die Proof on India (155P1).** Die sunk on 80 x 95mm card with imprint at bottom, brilliant color, Extremely Fine..... 250.00
- 38 P **2c-90c 1873-82 Bank Note Issues Small Die Proofs on Wove (157/209P2).** Eight different on original gray cards from Roosevelt presentation album, incl. Nos. 157P2, 160P2, 162P2, 163P2, 166P2, 205P2, 207P2 and 209P2, 15c oxidized, 10c small bit of mounting adhesive on front at right, otherwise Extremely Fine*Not illustrated* 1,270.00
- 39 P田 **7c Orange Vermillion, Plate Proof on India (160P3).** Top imprint and plate no. 22 block of fourteen, large margins, bright color, Very Fine and choice..... 825.00
- 40 P田 **7c Orange Vermilion, Plate Proof on India (160P3).** Top imprint and plate no. block of fourteen, rich color, h.r. and with few translucencies as is almost inevitable for this fragile paper, appears Very Fine..... 825.00
- 41 P **10c Brown, Large Die Proof on India (161P1).** Die sunk on 80 x 95mm card with full die sinkage, fresh and Extremely Fine..... 450.00
- 42 TC **10c Jefferson, 90c Perry, Hybrid Large Die Trial Color Proofs on India (161TC1 var, 166TC1 var).** Each in Black, mounted on India and die sunk on approx. 70 x 85mm cards, 10c small corner tear well-clear of the die sinkage area, otherwise very fresh and Very Fine, unlisted in Scott(Photo Ex) E. 200-300
- 43 P **12c Blackish Violet, 15c Yellow Orange, Large Die Proofs on India (162P1, 163P1).** Die sunk on approx. 150 x 215mm cards with full die sinkage, latter with part of presentation binding at left, fresh and Very Fine.....(Photo Ex) 650.00
- 44 P **90c Rose Carmine, Large Die Proof on India (166P1).** Die sunk on 145 x 215mm card with full die sinkage, trace of binding from presentation album at left, radiant color, Extremely Fine..... 400.00
- 45 E **Philadelphia Bank Note Co., 1c-90c Washington, Composite Plate Essays (182-E2e, 183-E3e).** Plates 1 sheet of sixteen in Deep Orange Brown, Plate 2 sheet of twenty in Deep Orange Brown, also four examples of each of the nine different values in horizontal strips of four with imprint, o.g., some h.r., Fine-Very Fine group ..(Photo Ex) 1,200.00
- 46 E **Philadelphia Bank Note Co., 1c-90c Washington, Composite Plate Essays (182-E2e, 183-E3e).** Plates 1 sheet of 20 in Deep Brown Orange, Plate 2 sheet of sixteen in **unlisted Ultramarine**, o.g., some h.r., Fine.....(Photo Ex) 1,200.00
- 47 E **Philadelphia Bank Note Co., 3c Washington, Lithographed Plate Essay on Stamp Paper, Imperforate (184-E4c).** Two panes of nine, printed tête-bêche in Bright Ultramarine, vertical crease between panes and a few other minor creases and wrinkles, otherwise Very Fine, very scarce.....(Photo Ex) 800.00
- 48 E **Philadelphia Bank Note Co., 3c Washington, Schernikow Die Essay on Proof Paper (184-E4k).** Complete set of fifteen different Scott-listed colors, approx. 53 x 78mm, a few unavoidable light hinge translucencies, Very Fine.....(Photo Ex) 1,125.00
- 49 E **Philadelphia Bank Note Co., 3c Washington, Schernikow Die Essays on Proof Paper (184-E5b).** Thirteen different colors, almost full die size, one with small piece out at right, otherwise Very Fine(Photo Ex) 1,300.00
- 50 P **5c Blue, Large Die Proof on India (185P1).** Die sunk on 141 x 215mm card with full die sinkage, bright color, intact presentation binding at left, Very Fine 450.00



- 51 P **5c Garfield, Large Die Essay and Proof on India (205-E2, 205P1).** Incl. two Large Die Proofs, all with full die sinkage, essay without inscription and denomination but with "Pres. Jas. A. Garfield" and imprint, Large Dies incl. one hybrid, other is normal Large Die with imprint, Very Fine, Scott Retail for essay and Scott-listed Large Die Proof with nothing added for the hybrid..... 500.00
- 52 P **10c Brown, Large Die Proof on India (209P1).** Die sunk on 144 x 221mm card with full die sinkage, imprint for "Duplicate Die", bright color, Very Fine 800.00
- 53 P **10c Brown, Large Die Proof on India (209P1).** Die sunk on 152 x 229mm card with full die sinkage, imprint and die no. with "Duplicate Die", couple minor card edge tears, otherwise Very Fine 800.00

- 54 E **(2c) Washington, Large Die Vignette Essay on India (220-E5 var).** Two, 75 x 85mm and 87 x 97mm with full die sinkage, each **struck in Black**, first is vignette only, second shows addition of the imprint, latter with few toned spots, otherwise Very fine, scarce pair 1,600.00



54

- 55 P **\$2.00 Columbian, Large Die Proof on India (242P1).** Die sunk on 225 x 149mm card with imprint and die no., light water stain at bottom right corner of the card and far from the die sinkage area, still Very Fine 900.00
- 56 P **\$2.00 Columbian, Large Die Proof on India (242P1).** Die sunk on 215 x 140mm card with full die sinkage, imprint at bottom, binding at top from presentation album, water stain at bottom right close to but clear of the die sinkage area, otherwise Very Fine..... 900.00
- 57 P **\$2.00 Dark Blue, Large Die Proof on India (262P1).** 43 x 48mm and affixed to 151 x 201mm card, light stain to the left of the proof, otherwise Very Fine..... 475.00
- 58 P **6c Lake, Large Die Proof Printed Directly on Card (282P1 var).** 147 x 198mm card with trace of presentation binding at left, some light peripheral staining but none in the die sinkage area, otherwise Very Fine, scarce 700.00
- 59 P **50c Orange, Small Die Proof on Wove (310P2).** Removed from gray card backing, brilliant color, fresh and Very Fine..... 300.00
- 60 P **10c Blue, Special Delivery, Large Die Proof on India (E1P1).** Die sunk on 225 x 150mm card with full die sinkage, bright color, faint wrinkle at extreme top left edge of card, Very Fine 600.00
- 61 P **10c Blue, Special Delivery, Large Die Proof on India (E1P1).** Die sunk on 215 x 142mm card with full die sinkage, intact binding at top from presentation album, Very Fine..... 600.00
- 62 P **10c Blue, Special Delivery, Large Die Proof on India (E4P1).** Die sunk on 201 x 151mm card with full die sinkage, bright color, Very Fine and choice 500.00
- 63 P **5c-30c 1894 Postage Due, Large Die Proofs on India (J34P1 var-J36P1 var).** Slightly larger than stamp size and affixed to approx. 153 x 200mm cards, detailed impressions, Very Fine, Scott Retail as normal large die proofs.....*Not illustrated* 495.00
- 64 TC **3c Black, Treasury, Large Die Trial Color Proof on India (O74TC1).** Die sunk on 68 x 80mm card with full die sinkage, fresh and Very Fine..... 350.00
- 65 TC **10c Black, Treasury, Large Die Trial Color Proof on India (O77TC1).** Die sunk on 58 x 77mm card with full die sinkage, fresh and Very Fine..... 350.00



66EX

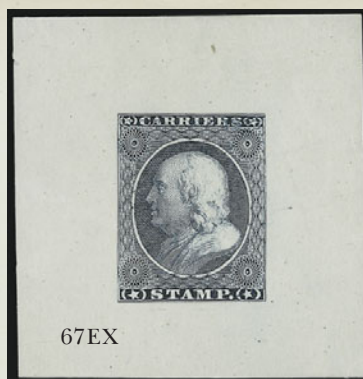

67EX



69EX



68



70



71EX



72



81EX

- 66 E **(1c) Franklin Carrier, Die Essays on Proof Paper (LO1-E3a).** Twelve of the fifteen different listed colors, each with full die sinkage, few inevitable hinging translucencies, still Very Fine....
.....**(Photo Ex)** 1,200.00
- 67 E **(1c) Franklin Carrier, Die Essays on Proof Paper (LO1-E3a).** Nine, incl. seven different colors, seven with full die sinkage, two cut a bit smaller, few of the typical flaws associated with this poor quality, flimsy paper, overall Very Fine for these**(Photo Ex)** 900.00
- 68 P **(1c) Blue, Franklin Carrier Large Die Proof on India (LO1P1).** Stamp size, mounted on India and die sunk on 146 x 225mm card with full die sinkage, trace of presentation binding at left and interleaving accompanying, Very Fine 800.00
- 69 TC **1c Franklin Carrier, “Atlanta” Trial Color Proofs (LO1TC).** Complete set of five colors, blocks of four except the Blue which is a horizontal pair, margins all around, Very Fine, scarce in block form**(Photo Ex)** 2,020.00
- 70 TC **1c Eagle Carrier, “Atlanta” Trial Color Proof (LO2TC).** Block of four in Black, large margins, trivial light toning spot, appears Very Fine..... E. 480-180
- 71 TC **1c Eagle Carrier, “Atlanta” Trial Color Proofs (LO2TC).** Four of the five colors (no Black) in vertical pairs, large to huge margins, Very Fine-Extremely Fine**(Photo Ex)** 880.00
- 72 TC **3c Blue & Black, Proprietary, Trial Color Plate Proof on Bond (RB3TC).** Top margin block of four, large margins other sides, o.g., deep shade, Very Fine and choice, scarce especially as a sheet margin block, Scott Retail as singles 240.00
- 73 P **First Issue Revenue Plate Proofs.** Thirteen, on card except for R22P3, denominations from 2c Bank Check (blue) thru 15c Inland Exchange, large margins, radiant colors, Extremely Fine....
.....*Not illustrated* 569.00
- 74 P田 **First Issue Revenue Plate Proof Blocks.** Three: Nos. R7P4, R19P4 and R32P4, large margins, rich colors, fresh and Extremely Fine*Not illustrated* 390.00
- 75 P **First Issue Revenue Plate Proofs.** Eleven, incl. vertical pair of R42P4, R85-R86P4, R88P4, R93P4-R95P4, large margins, Very Fine and choice*Not illustrated* 627.00
- 76 TC **First Issue Revenue Trial Color Plate Proofs.** Eight, Nos. R67TC3-R69TC3, R71TC3-R73TC3, R76TC3, also second R67TC3, large margins, bright colors, Very Fine....*Not illustrated* 540.00
- 77 P **Proprietary Plate Proofs.** Two, Nos. RB1TC in Orange and Ultramarine, second is horizontal pair of RB3TC on Gray Bond, huge margins, Extremely Fine*Not illustrated* 180.00
- 78 P **Proprietary Plate Proofs on Card.** Four, incl. vertical pairs of Nos. R3P4 and R5P4, blocks of four of Nos. R6P4 and R7P4, huge margins, rich colors, Extremely Fine .*Not illustrated* 152.00
- 79 P **Bank Note Issues Proofs Balance.** 25 items, includes plate proofs on India and card, large and small die proofs, incl. Nos.154P3,161P3, 207P4 blocks of four, small color study of India plate proofs of the 7c 1873, 12c 1873 Black and scarlet “Goodall” trial color small die proofs, No.166P2, No. 161 experimental laid papers (two) and chemical papers (two, both show affects of “exposure”), 12c and 15c (two) 1873 Large Dies (the 12c card reduced), also incl. three of No.205-E2, virtually all Fine-Very Fine.....*Not illustrated* E. 1,000-1,500
- 80 E **Essays and Proofs Balance.** 23 items neatly displayed on a stock sheet, includes a New York Postmaster Black on white (slightly toned) plate proof single from the small plate of nine, two 1c 1861 Franklins (1903 Shernikows), perforated block of four of an 1861 1c Black perforated starch coated essay, 2c Black Jack plate proof on India, 1867 with quite a few of the 3c Washington Gibson patent types in singles, pair and block of four, two albino grill plate essays, strip of five of the 12c 1869 Pictorial plate proof on India, and three 1c Franklin Carrier plate proofs, two on tinted paper, overall quality is very nice and virtually all are Very Fine
.....*Not illustrated* E. 400-500

SPECIMENS

- 81 S **1c, 10c and 24c 1857 Reprint Plate Proofs on Card with Red “Specimen” Overprint Ty. “D” (40P4S, 43P4S, 45P4S).** Large margins to just touched, Very Fine, unlisted in Scott
.....**(Photo Ex)** E. 150-200
- 82 S **1c-90c 1861 Issue, Specimen Ovpt. Ty. B (63SB-68SB, 71SB-76SB, 78SB).** Incl. three 10c, few o.g., most unused (no gum), some faults, few appear Fine*Not illustrated* 1,290.00



83



85



86



87



88



89



90



91



92



93



94



95



96



97



98



99



100



101

POSTMASTER'S PROVISIONALS, 1847 ISSUE

- 83 (★) **Providence R.I., 5c Gray Black (10X1).** Unused (no gum), clear to ample margins, Fine 350.00

- 84 (★) **5c Brown (1 var).** Unused (no gum), large margins, rich color in the true Brown shade

VERY FINE AND CHOICE UNUSED EXAMPLE OF THE 5-CENT 1847 ISSUE IN A BEAUTIFUL DEEP BROWN SHADE.

With 2004 P.F. certificate..... 2,500.00



84

- 85 **5c Red Brown (1).** Enormous margins incl. part of **sheet margin at right** and part of adjoining stamp at left, bright shade and early impression, well-struck red grid cancel, Extremely Fine Gem, with 2002 P.F. certificate 550.00
- 86 **5c Red Brown (1).** Large margins, bright shade, red square grid cancel, trivial small oily spot at top, otherwise Extremely Fine 550.00
- 87 **5c Red Brown (1).** Full to large margins, rich color, red grid cancel, Very Fine and choice, with 1996 P.F. certificate..... 550.00
- 88 **5c Dark Brown (1a).** Large margins to ample at bottom right, well-struck red grid cancel, Very Fine and choice, with 1998 P.S.E. certificate as Blackish Brown, which it is not 625.00
- 89 **5c Brown (1).** Full to large margins, red grid cancel, Very Fine and choice, with 1979 P.F. certificate 550.00
- 90 **5c Red Brown (1).** Ample to large margins, bright shade, **blue grid** cancel, Very Fine..... 585.00
- 91 **5c Brown (1).** Large margins incl. framelines of adjoining stamps at bottom and left, red grid cancel, couple small thins, Very Fine appearance..... 550.00
- 92 **5c Red Brown (1).** Mostly full margins, a bit close at bottom, remarkably rich color, beautifully struck blue Philadelphia "Paid" cancel ties stamp to small piece, Fine..... 600.00
- 93 **5c Grayish Brown (1a).** Ample to huge margins, light red cork cancel, Fine, with 1975 R.P.S. certificate 675.00
- 94 **5c Red Brown (1).** Extra wide sheet margin at left, ample other sides, two light red grid cancels, tiny faults not visible on face, Fine appearance 550.00
- 95 **5c Grayish Brown (1a).** Ample to large margins, neat red grid cancel, light vertical crease at left, otherwise Fine 675.00
- 96 **5c Red Brown (1).** Horizontal pair, large margins all around, radiant color, neat strikes of New York "6" in circle cancel, Extremely Fine Gem pair and exceedingly rare with the "6" rate marking..... 1,350.00
- 97 **5c Orange Brown (1b).** Full to huge margins incl. part of adjoining stamps at top and right and **sheet margin** at left, bold red New York square grid cancel, bright color, fresh and Very Fine 850.00
- 98 **5c Orange Brown (1b).** Full margins all around, bright shade, bold blue grid cancel, tiny pinhole, otherwise Very Fine, ex Caspary 850.00
- 99 **5c Orange Brown (1b).** Clear to full margins, well-placed **black grid** cancel, Fine, with 2001 P.S.E. certificate 1,600.00
- 100 **5c Orange Brown (1b).** Large margins to just touching at bottom right, intense color, light red cancel, Fine 850.00
- 101 **5c Orange Brown (1b).** Large margins except just touching at top, beautiful **blue grid** cancel, Fine, with 2001 P.S.E. certificate 885.00



102

102

10c Black, Double Transfer Ty. D (2-D). Position 41R, huge margins all around incl. almost 3mm of **left sheet margin**, two neat strikes of red grid cancel, prominent double transfer at bottom and left framelines

EXTREMELY FINE GEM EXAMPLE OF THE RARE 10-CENT 1847 TYPE D DOUBLE TRANSFER.

With 1998 P.F. certificate..... 2,000.00



103



104



105



106



107



108



109

- 103 **10c Black (2).** Enormous margins all around incl. **sheet margin at left**, clear strike of part of “**Philada. Rail Road**” straightline handstamp, tiny surface scrape at center does not detract from Extremely Fine Gem appearance, with 1997 P.F. certificate..... 1,850.00
- 104 **10c Black (2).** Large margins, detailed impression, red grid cancel, Extremely Fine, with 2004 P.F. certificate..... 1,350.00
- 105 **10c Black (2).** Huge margins incl. part of adjoining stamp at top, crisp impression, neat strikes of **blue town and black grid cancels**, the letters “anvil” are visible in circular datestamp, Extremely Fine, with 2001 P.F. certificate..... 1,750.00
- 106 **10c Black (2).** Large margins, sharp proof-like impression, red grid cancel, fresh and Extremely Fine, with 2002 P.F. certificate..... 1,350.00
- 107 **10c Black (2).** Large margins, detailed impression, **blue grid cancel**, fresh and Extremely Fine, with 2002 P.F. certificate..... 1,400.00
- 108 **10c Black (2).** Full even margins, intense shade, light strike of red grid cancel, Very Fine and choice, with 2001 P.S.E. certificate..... 1,400.00
- 109 **10c Black (2).** Three huge margins, full at right, crisp impression, red grid cancel, fresh and Very Fine, with 1995 P.F. certificate..... 1,350.00



- 110 **10c Black (2).** Three large margins, ample at bottom, red grid cancel, tiny natural inclusion, Very Fine 1,350.00
- 111 **10c Black (2).** Ample to large margins, bright shade, light strike of red “10” numeral cancel, Very Fine, with 2003 P.F. certificate 1,600.00
- 112 **10c Black (2).** Large margins to clear incl. part of adjoining stamp at top, detailed impression, red grid cancel, Fine, with 2003 P.F. certificate 1,350.00
- 113 **10c Black (2).** Clear to huge margins, red square grid cancel, small repaired tear, Fine appearance..... 1,350.00
- 114 **10c Black (2).** Ample to huge margins, red and black cancels, Fine..... 1,350.00
- 115 **10c Black (2).** Full margins, intense shade, red grid cancel, few small faults, appears Fine 1,350.00
- 116 **10c Black (2).** Clear to huge margins, **blue town** datestamp, Fine 1,400.00
- 117 **10c Black (2).** Clear margins all around, intense shade, **blue town** datestamp, Fine, with 1981 P.F. certificate..... 1,400.00
- 118 **10c Black (2).** Large margins to in at left incl. part of adjoining stamp at top, **blue grid** cancel, Very Good, with 1990 P.F. certificate..... 1,400.00
- 119 **10c Black (2).** Full margins at sides, huge margin at bottom incl. part of adjoining stamp, close at top, intense color nicely contrasted by red cork cancel, pressed out vertical crease and small corner crease, otherwise Fine 1,350.00



120



121



122



123



124



125



126



128



130



129



131



132



133



134



135

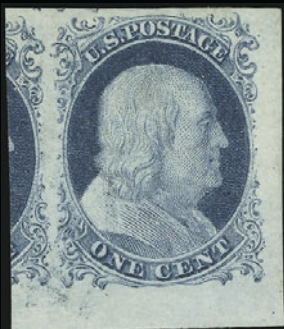

136



137



138

- 120 **10c Black, Sperati Reproduction (Sperati 2).** Huge margins incl. sheet margin at right, characteristic deep shade and orange-red grid cancel, Extremely Fine..... E. 500-750
- 121 **10c Black, Sperati Reproduction (Sperati 2).** Large margins, dark blue grid cancel, Very Fine, with violet "Sperati Reproduction" handstamp and ms. "182" on reverse E. 400-500
- 122 ★ **5c Red Brown, Reproduction (3).** Without gum as issued, enormous margins, radiant color, Extremely Fine Gem, with 2001 P.F. certificate..... 725.00
- 123 ★ **10c Gray Black, Reproduction (4).** Without gum as issued, Jumbo margins all around, detailed impression, Extremely Fine Gem, a superb stamp in every respect, with 2001 P.F. certificate 900.00
- 124° ★ **10c Gray Black, Reproduction (4).** Without gum as issued, large margins to clear bright shade, Very Fine, with 2004 P.F. certificate..... 900.00

1851-56 ISSUE

- 125 **1c Blue, Ty. II (7).** Plate 1E, ample to huge margins with the classic "pastel" color from this first printing, neatly struck central grid cancel, Extremely Fine..... 160.00
- 126 **1c Blue, Ty. II (7).** Plate 2, horizontal pair, ample to huge margins all around, lovely fresh color and neatly cancelled by **blue town** datestamp, Extremely Fine 350.00

- 127 **1c Blue, Ty. III (8).** Position 36L4, large and even margins all around, neat **ms. precancel**, deep rich color
EXTREMELY FINE. A BEAUTIFUL EXAMPLE OF THE ONE-CENT TYPE III IMPERFORATE 1851 ISSUE.
With 2004 P.F. certificate. Scott Retail as used \$3,250.00, as pen cancelled..... 1,625.00



127

- 128 **1c Blue, Ty. III (8).** Margins virtually all around, huge at left and bottom, deep color and with wide breaks at top and bottom, neat town datestamp, Very Fine..... 3,250.00
- 129 **1c Blue, Ty. III-III-IIIa (8-8-8A).** Plate 4, horizontal combination strip of three, margins virtually all around, mostly huge, deep rich color and cancelled by neat Mobile datestamps, small edge tears and light crease along top, otherwise Fine-Extremely Fine, the Ty. III stamp with outstanding appearance — very few pairs of Ty. III positions exist on Plate 4 8,150.00
- 130 **1c Blue, Ty. IIIa (8A).** Plate 1E, margins essentially all around, fresh bright color, neat partial Mobile Ala. datestamp, Very Fine, signed Ashbrook..... 1,050.00
- 131 **1c Blue, Ty. IIIa (8A).** Plate 1E, horizontal pair, ample to large margins three sides, slightly in at left, each stamp with town datestamp at each side, light crease between stamps, otherwise Fine-Very Fine 2,600.00
- 132 **1c Blue, Ty. IIIa (8A).** Ample to large margins, dark Plate 4 shade on fresh paper, light cancel leaves most of design clearly visible, Very Fine, with 2002 P.F. certificate..... 1,050.00
- 133 **1c Blue, Ty. IIIa (8A).** Full to clear margins, choice dark shade and neat town datestamp, Very Fine 1,050.00
- 134 **1c Blue, Ty. IIIa (8A).** Enormous margins on three sides incl. part of adjoining stamp at top, barely touched at left, face-free strike of town datestamp, deep rich color, Very Fine, with copy of 1988 P.F. certificate for pair and with 1992 P.S.E. certificate 1,050.00
- 135 ★ **1c Blue, Ty. IV (9).** Large part original gum, large margins, deep shade, faint soiling at top, tiny thin at bottom, otherwise Extremely Fine..... 750.00
- 136 **1c Blue, Ty. IV (9).** Position 100L1L, recut once at top, enormous margins all around incl. **bottom right corner sheet margin**, fresh color, light blue circular datestamp
EXTREMELY FINE GEM. A SUPERB USED CORNER-MARGIN EXAMPLE OF THE ONE-CENT TYPE IV IMPERFORATE ISSUE.
With 2004 P.F. certificate 135.00
- 137 **1c Blue, Ty. IV (9).** Recut once at top and once at bottom, large margins with part of adjoining stamp at top and enormous sheet margin with full guideline at left, light circular datestamp leaves most of design clearly visible, Extremely Fine, with 2002 P.F. certificate..... 125.00
- 138 **1c Blue, Ty. IV (9).** Horizontal pair, recut once at top and top and bottom respectively, ample to large margins and exceptionally pretty color complemented by neat **blue** Richmond Va. datestamps, Very Fine and choice, ex Emerson..... 270.00



139

- 139 ★★ **3c Orange Brown (10).** Original gum in **Mint N.H.** condition, large even margins all around incl. part of adjoining stamp at top and **sheet margin at bottom**, remarkably brilliant color and sharp proof-like impression on bright white paper

EXTREMELY FINE GEM. A SUPERB MINT NEVER-HINGED EXAMPLE OF THE 3-CENT 1851 ORANGE BROWN. A REMARKABLE CLASSIC STAMP IN PERFECT CONDITION. POSSIBLY THE FINEST MINT NEVER-HINGED EXAMPLE OF THIS ISSUE EXTANT.

We doubt that more than a handful of this issue exists in Extremely Fine Gem Mint Never-Hinged condition. We have offered only two other Mint N.H. examples of this issue in recent memory, both in Extremely Fine condition. This is the only example we have offered with a sheet margin.

With 2004 P.F. certificate for vertical pair. Scott Retail as hinged. 3,250.00



140

- 140 ★田 **3c Orange Brown (10)**. Positions 5-6/15-16L2E, block of four, original gum, clear to huge margins including top sheet margin, fresh unmistakable Orange Brown color, the left pair has some creasing and there is a light vertical crease between pairs, Very Fine appearance, a truly rare classic multiple with a mere handful known in all conditions — almost all sound blocks have been cut apart for singles 16,500.00



141



142



143

- 141 **3c Orange Brown (10)**. Position 91Rli, enormous margins all around incl. **bottom left corner sheet margins with full guideline and part of adjoining stamp at right**, rich color, neat strike of grid cancel, faint diagonal crease at bottom left only visible in fluid, otherwise Extremely Fine, an outstanding corner margin stamp, corner-margin examples of the 3c Orange Brown are extremely rare, with 2004 P.F. certificate..... 110.00
- 142 **3c Orange Brown (10)**. Position 65L5E, large margins all around incl. part of adjoining stamp at right, brilliant color, Extremely Fine Gem, with 2004 P.F. certificate ... 115.00
- 143 **3c Orange Brown (10)**. Large margins showing bits of two adjoining stamps, magnificent depth of color and impression, complemented by a neatly struck **blue** Augusta Me. date-stamp, Extremely Fine..... 113.00



144



145



146

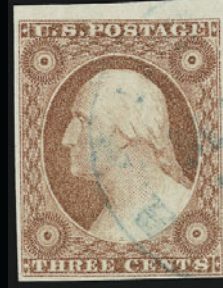

147



148



149



150



151

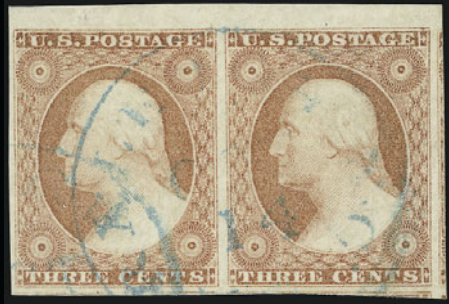

152



154



155



156



157



158



159



160



161



162



163

144	3c Dull Red (11). Huge bottom left sheet corner margins and large margins on the other sides, neat red town datestamp, Extremely Fine Gem 12.00
145	3c Dull Red (11). Position 1R4, huge margins incl. top left corner sheet margin , neat strike of circular datestamp, brilliant color, Extremely Fine Gem, with 2004 P.F. certificate..... 11.00
146	3c Brownish Carmine (11 var). Huge margins all around incl. parts of five adjoining stamps, rich color and unusually strong impression, neat strike of circular datestamp, Extremely Fine Gem, with 2004 P.F. certificate 13.00
147	3c Brownish Carmine (11 var). Position 10L3, large to huge margins incl. sheet margin at top , bright color nicely contrasted by blue town datestamp, Extremely Fine Gem, with 2001 A.P.S. certificate 13.00
148	3c Dull Red (11). Position 6L1L, huge margins to clear incl. sheet margin at top and part of adjoining stamp at left, bright shade from a worn plate, neat Mass. town datestamp, Extremely Fine, with 1997 P.F. certificate..... 11.00
149	3c Dull Red (11). Position 93R1L, large margins to clear incl. sheet margin at bottom and part of adjoining stamp at right, radiant color, neat strike of New York circular datestamp, Extremely Fine, with 1997 P.S.E. certificate..... 11.00
150	3c Claret (11 var). Position 7R3, intense color, large margins incl. trace of adjoining stamps at bottom and left, 1857 town datestamp, fresh and Extremely Fine, with 1994 P.S.E. certificate 16.00
151	3c “Pinkish Rose” (11 var). Position 62L2L, full margins, pretty shade, neat strike of town datestamp, Very Fine and choice example of this distinctive so-called Pinkish Rose shade, with 2003 P.S.E. certificate..... E. 300-400
152	3c Dull Red (11). Horizontal pair, Positions 5-6R2L, left stamp double transfer , huge margins all around incl. sheet margin at top and part of four adjoining stamps, brilliant color nicely contrasted by blue town datestamp, Extremely Fine Gem, with 2003 P.S.E. and 2004 P.F. certificates..... 47.00
153	3c Dull Red (11). Select assortment of used stamps, incl. platings of 21 positions from Plate 3, three strips of three, single with green cancel, block of four with circular datestamp, range of shades, few small faults to be expected, most Fine-Very Fine..... <i>Not illustrated</i> E. 400-500
154	5c Red Brown (12). Enormous margins all around incl. part of adjoining stamp at left, rich color and choice impression, neat strike of New Orleans circular datestamp, Extremely Fine Gem, with 1996 P.F. certificate 950.00
155	5c Red Brown (12). Clear to very large margins, wonderful fresh color and with an unobtrusive face-free cancel, small corner crease, Very Fine appearance 950.00
156	5c Red Brown (12). Huge to large margins, neat strike of large Boston “Paid” grid, small corner crease at lower left, sealed tear at top, otherwise Very Fine 1,150.00
157	5c Red Brown (12). Large even margins all around, bright color, light strike of town datestamp, accompanying certificate notes small toned spot at bottom right that must have taken hours to locate, Very Fine, with 2004 P.F. certificate 950.00
158	5c Red Brown (12). Three huge margins incl. part of adjoining stamps at top and right, just in at left, neat strike of town datestamp and trace of red cancel at left, few light creases, Fine appearance 950.00
159	10c Green, Ty. I (13). Large to huge margins, deep rich color, neat Boston large “Paid” grid cancel, small corner crease in bottom right margin, otherwise Extremely Fine, with copy of 2002 P.S.E. certificate 800.00
160	10c Green, Ty. I (13). Ample to large margins, light cancel, trivial corner margin crease, Very Fine appearance 800.00
161	10c Green, Ty. II (14). Large to huge margins, intense shade and impression, neat red town datestamp, Extremely Fine, a stunning stamp..... 225.00
162	10c Green, Ty. II (14). Huge even margins, bright red circular datestamp, deep shade on bright paper, tiny corner crease in top left margin (could be easily trimmed away), Extremely Fine, with 2003 P.F. certificate 225.00
163	10c Green, Ty. II (14). Large to huge margins, cancelled by French transit , Extremely Fine, Scott Retail with normal cancel..... 200.00



164



165



167



168



166



169



172



173



170



171



174



175



176



177

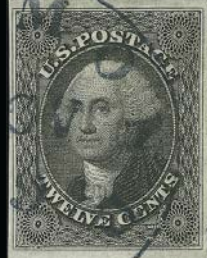

178

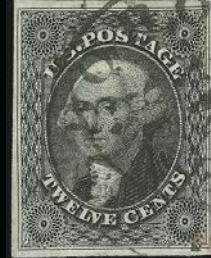

179



180

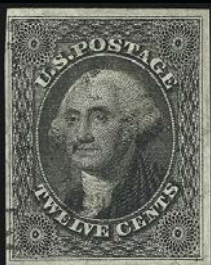

181

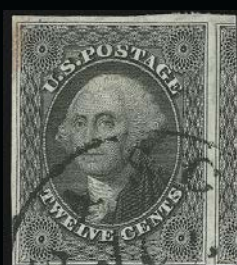

182

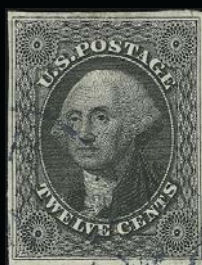

183



184

164	10c Green, Ty. II (14). Horizontal pair, large even margins all around, beautiful bright color, neat strike of New Orleans datestamp, barest trace of a faint crease in far right margin that barely shows while drying, still an Extremely Fine pair, ex Rust, with 2003 P.F. certificate 450.00
165	10c Green, Ty. II (14). Horizontal pair, three huge margins, ample at top, wonderfully fresh with excellent deep rich color, neat town datestamp, Very Fine and choice..... 450.00
166	10c Green, Ty. II (14). Horizontal strip of three, deep rich color and with two bold San Francisco datestamps, left stamp shows an interesting and no doubt rare printing anomaly, with a "blob" of green printing ink entirely obscuring the "NTS" of CENTS and most of the "E" as well, tiny insignificant corner margin crease at the bottom right of the right stamp, otherwise Very Fine, most unusual..... 775.00
167	10c Green, Ty. III (15). Large to huge margins, deep rich color, neat town datestamp, Extremely Fine..... 200.00
168	10c Green, Ty. III (15). Ample to large margins, rich color, bold blue town datestamp, Very Fine and choice 210.00
169	10c Green, Ty. III (15). Position 85L, full to large margins, rich color, neat circular datestamp, Very Fine, with photocopy of 1987 P.F. certificate for horizontal pair, this being the right stamp..... 300.00
170	10c Green, Ty. III (15). Horizontal pair, huge margins to full at left, attractive Light Green shade, neatly cancelled by Mobile datestamps, Very Fine-Extremely Fine 450.00
171	10c Green, Ty. III (15). Horizontal pair, large to huge margins and fresh color, light New Orleans datestamp and part of red French transit , Extremely Fine 450.00
172	10c Green, Ty. IV (16). Position 65L1, recut at top, enormous margins all around, rich color on bright paper, neat strike of 1857 year-dated cancel EXTREMELY FINE GEM. A SUPERB EXAMPLE OF THE 1855 10-CENT IMPERFORATE TYPE IV. With 1998 P.F. certificate 1,600.00
173	10c Green, Ty. IV (16). Position 65L1, recut at top, large and even margins all around, deep rich color, light strike of town datestamp EXTREMELY FINE. A BEAUTIFUL EXAMPLE OF THE 1855 10-CENT IMPERFORATE TYPE IV. With 1984 P.F. certificate 1,600.00
174	10c Green, Ty. IV (16). Position 74L1, recut at top, huge margins to full incl. part of adjoining stamp at left, rich color, grid cancel, small repair at top, otherwise Very Fine .. 1,600.00
175	10c Green, Ty. IV (16). Position 86L1, recut at top, full to large margins, rich color, neat ms. cancel, two vertical creases only visible in fluid, appears Very Fine, with 2001 P.S.E. certificate..... 900.00
176	12c Black (17). Huge margins showing part of the adjoining stamp at right, intense color on crisp white paper and neat blue Philadelphia datestamp, Extremely Fine 335.00
177	12c Black (17). Huge margins all around, clear strike of town datestamp, deep shade, Extremely Fine, scarce with such huge margins..... 325.00
178	12c Black (17). Large to huge margins, partial blue Richmond datestamp, Extremely Fine 335.00
179	12c Black (17). Large to huge margins incl. part of adjoining stamp at right, town datestamp, Extremely Fine..... 325.00
180	12c Black (17). Ample to huge margins, bold blue town datestamp, Very Fine and choice 335.00
181	12c Black (17). Large margins to clear at upper left, lightly cancelled, fine impression, Very Fine 325.00
182	12c Black (17). Ample to enormous margins including part of the adjoining stamp at right, town datestamp and trace of red cancel, Very Fine 325.00
183	12c Black (17). Ample to large margins, light blue town datestamp, Very Fine and choice 335.00
184	12c Black (17). Horizontal pair, huge margins to just clear at left, very light unobtrusive town datestamp, right stamp Extremely Fine 700.00

END OF FIRST SESSION



185



186



187



188



189



190



191



192

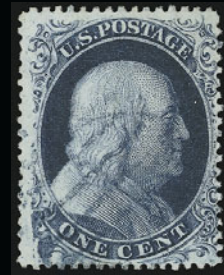

193



194



195



197



198



200



199



201



202



203

SECOND SESSION (LOTS 185-651)
TUESDAY, SEPTEMBER 21, 2004, AT 1:30 P.M.

1857-60 ISSUE

- 185 ★ **1c Blue, Ty. I (18).** Original gum, nicely centered, minor perf tip stains, otherwise Very Fine..... 2,000.00
- 186 **1c Blue, Ty. I (18).** Wonderfully choice centering, fairly light New York datestamp with 1861 year date, Extremely Fine..... 600.00
- 187 **1c Blue, Ty. I (18).** Sharp impression, neat New York town datestamp, almost perfectly centered, Extremely Fine, with 2003 P.F. certificate..... 600.00
- 188 **1c Blue, Ty. I (18).** Dark shade, light **red** postmark (probably New York carrier), Very Fine and choice..... 635.00
- 189 **1c Blue, Ty. I (18).** Rich color, clearly complete plume at bottom right, light grid cancel, small corner crease, appears Very Fine, with 1988 P.F. certificate..... 600.00
- 190 **1c Blue, Ty. I (18).** Horizontal pair, fresh color and crisp impression, well-struck New York grid duplex, Very Fine-Extremely Fine..... 1,300.00
- 191 ★ **1c Blue, Ty. II (20).** Original gum, reperfed at right and slight surface rub, otherwise Fine..... 1,100.00
- 192 **1c Blue, Ty. II (20).** Deep rich color, choice centering, bold Philadelphia datestamp, Extremely Fine, scarce with such choice centering, with 1993 P.F. certificate..... 250.00
- 193 **1c Blue, Ty. III (21).** Intense shade from Plate 4, **blue grid** cancel, bright paper, fresh and Very Fine, with copy of 1996 P.F. certificate for pair..... 2,535.00
- 194 (★) **1c Blue, Ty. IIIa (22).** Unused (no gum), rich Plate 4 color, well-balanced margins, Extremely Fine, scarce with such choice centering from Plate 4, with 1996 P.F. certificate..... 850.00
- 195 (★) **1c Blue, Ty. IIIa (22).** Unused (no gum), beautiful deep rich color, Very Fine.. 850.00

- 196 **1c Blue, Ty. IIIa (22).** Plate 12, well-centered and exceptional color with an easily recognizable **major double transfer in the top label**, light unobtrusive town datestamp, Very Fine, the listed Scott Retail is for a normal stamp without the double transfer..... 500.00



196

- 197 **1c Blue, Ty. IIIa (22).** Deep rich color from Plate 4, well-balanced margins, neat grid cancel, Very Fine and choice, with 1995 P.F. certificate..... 500.00
- 198 **1c Blue, Ty. IIIa (22).** Rich color and nicely centered, neat Boston datestamp, Very Fine..... 500.00
- 199 **1c Blue, Ty. IIIa (22).** Well-centered horizontal pair, fresh color and lightly cancelled by town datestamp, left stamp short faint crease, otherwise Very Fine..... 1,050.00
- 200 **1c Blue, Ty. IV (23).** Recut once at top, twice at bottom, lightly cancelled, Very Fine for this normally off-center issue..... 700.00
- 201 ★★ **1c Blue, Ty. V (24).** **Mint N.H.**, radiant color, wide margins, fresh and Extremely Fine, with 2004 P.S.E. certificate, Scott Retail as hinged..... 175.00
- 202 ★ **1c Blue, Ty. V (24).** Original gum, lightly hinged, bright color, Very Fine..... 175.00
- 203 ★★田 **1c Blue, Ty. V (24).** Block of four, **Mint N.H.**, choice centering, bright shade, fresh and Extremely Fine, a desirable block containing four Mint N.H. stamps, with 2004 P.F. certificate, Scott Retail as a block without N.H. premium..... 775.00



204



205



206



207



208

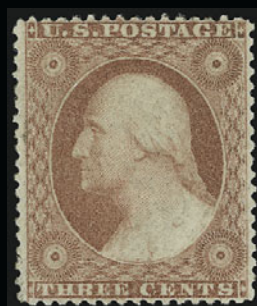

209



210



211



212



213



214



215

- 204 ★田 **1c Blue, Ty. V (24).** Left imprint and plate no. 10 block of fifteen, original gum, few hinge remnants, few faults incl. thin spots, gum toning spots and minor perf separations, appears Very Fine, scarce plate no. block, Scott Retail as plate block of eight, pairs and single..... 4,800.00
- 205 ★ **3c Rose, Ty. I (25).** Large part original gum, exceptionally well-centered, Very Fine and choice, very scarce in this sound original-gum condition..... 2,750.00
- 206° ★ **3c Rose Red, Ty. I (25 var).** Original gum, lightly hinged, rich color, two wide margins allow for clear identification of the type, Fine, distinctive shade variety, with 2004 P.F. certificate 2,750.00
- 207 **3c Brownish Carmine, Ty. I (25 var).** Rich color, choice centering showing the characteristics of the type very well, clear strike of Mobile circular datestamp, fresh and Extremely Fine, this shade is unlisted in Scott on the Perforated Ty. I stamp, with 2004 P.F. certificate, Scott Retail as normal shade 100.00
- 208 ★★ **3c Dull Red, Ty. II (26). Mint N.H.,** superb centering with perfs well clear of design at top and bottom as well as sides, bright shade, Extremely Fine, with 2004 P.F. certificate for pair, Scott Retail as hinged 75.00
- 209 ★ **3c Dull Red, Ty. II (26).** Original gum, barest faint trace of hinging (appears Mint N.H.), brilliant color, Extremely Fine, with 2002 P.F. certificate 75.00
- 210 ★ **3c Dull Red, Ty. II (26).** Original gum, barely hinged if at all (appears Mint N.H.), perfectly centered with nicely balanced margins, deep shade and detailed impression, Extremely Fine, a beautiful stamp, with 2004 P.F. certificate 75.00
- 211 ★ **3c Dull Red, Ty. II (26).** Original gum, lightly hinged, beautifully bright shade and proof-like impression, Extremely Fine, with 2004 P.F. certificate for pair 75.00
- 212 **5c Brick Red (27).** Radiant color, neat Mobile datestamp, faint corner crease, appears Very Fine..... 1,400.00
- 213 **5c Brick Red (27).** Detailed impression, sharp face-free San Francisco datestamp, two short perfs at bottom, Very Good..... 1,300.00
- 214 **5c Red Brown (28).** Almost perfectly centered with well-balanced margins, faintly cancelled (appears unused), Extremely Fine Gem, a superb stamp, with 2004 P.F. certificate 900.00
- 215 **5c Red Brown (28).** Bright shade, part of New Orleans datestamp, two tiny violet ink spots at bottom right almost completely hidden in design, appears Very Fine, with 2004 P.F. certificate 900.00



216



217

- 216° **5c Indian Red (28A).** Intense color in the true Indian Red shade, neat strike of 1858 Charleston circular datestamp
VERY FINE AND CHOICE EXAMPLE OF THE 5-CENT INDIAN RED SHADE.
With 1998 P.F. certificate for pair 3,000.00
- 217 **5c Indian Red (28A).** Remarkably deep and intense Indian Red shade, lightly cancelled, faint horizontal crease, otherwise Very Fine, rare, with 2003 P.F. certificate ... 3,000.00

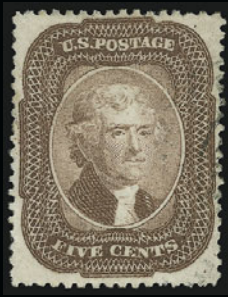

218



219



220



221



222



223



224



225



226



227



228



229



230



232



233



234



235

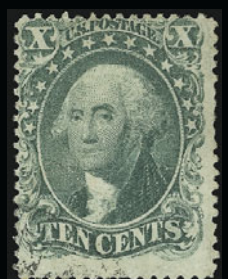

236



237



238



239

- 218 **5c Brown (29).** Choice centering with unusually wide margins for this difficult issue, bright color, light strike of face-free cancel, Extremely Fine..... 375.00
- 219 **5c Brown (29).** Perfectly centered, rich color and partial Philadelphia octagonal datestamp, Extremely Fine Gem..... 375.00
- 220 **5c Brown (29).** Essentially perfect centering with rich color, fairly light town datestamp, Extremely Fine..... 375.00
- 221 **5c Brown (29).** Choice centering, margins clear of the design all around, fresh and bright, light town datestamp, Extremely Fine..... 375.00
- 222 **5c Brown (29).** Beautifully centered, deep rich color on fresh white paper, lightly cancelled by a large Boston "Paid" grid, Extremely Fine..... 375.00
- 223 **5c Brown (29).** Bright color, light strike of New Orleans datestamp and trace of red transit, Very Fine and choice, with 2004 P.F. certificate 375.00
- 224 **5c Brown (29).** Rich color, very light town datestamp and part of a red foreign transit, Fine..... 375.00
- 225 ★ **5c Orange Brown, Ty. II (30).** Original gum, barely hinged, well-centered with wide margins on three sides, deep rich color on bright paper, Very Fine and choice, with 2000 P.F. certificate 1,200.00
- 226 ★ **5c Orange Brown, Ty. II (30).** Original gum, bright color, nicely centered, Fine..... 1,200.00
- 227 (★) **5c Orange Brown, Ty. II (30).** Unused (no gum), rich color, choice centering with wide margins, Extremely Fine, with 2004 P.F. certificate 525.00
- 228 (★) **5c Orange Brown, Ty. II (30).** Unused (regummed), bright color, Very Fine, with copy of 2001 P.F. certificate 525.00
- 229 **5c Orange Brown, Ty. II (30).** Almost perfectly centered, bold **red grid** cancel, small corner crease, otherwise Extremely Fine, with 1987 and 1994 P.F. certificates..... 1,225.00
- 230 **5c Orange Brown (30).** Wonderfully well-centered, rich color, red grid cancel, small corner fault at bottom left, otherwise Extremely Fine..... 1,225.00
- 231°★ **5c Brown, Ty. II (30A).** Original gum, lightly hinged, intense color and impression
EXTREMELY FINE. THE 5-CENT TYPE II BROWN IS RARE IN THIS CHOICE ORIGINAL-GUM CONDITION.
With 1980 and 2004 P.F. certificates..... 2,100.00
- 232 **5c Brown, Ty. II (30A).** Wide margins, lovely color and impression complemented by **blue** Baltimore datestamp, Extremely Fine..... 305.00
- 233 **5c Brown, Ty. II (30A).** Precise centering and magnificent deep rich color, attractive face-free **blue** cancel, Extremely Fine..... 305.00
- 234 **5c Brown, Ty. II (30A).** Wide margins, crisp impression, **red** New York datestamp, Extremely Fine, with 2004 P.F. certificate 1,225.00
- 235 **10c Green, Ty. I (31).** Bright color, well-struck **New York Ocean Mail** datestamp, few short perfs at left, light corner crease at top right, Fine appearance 1,050.00
- 236 **10c Green, Ty. I (31).** Light face-free cancel, couple short perfs at right, Fine appearance 1,050.00
- 237 **10c Green, Ty. II (32).** Wide balanced margins, rich color and **red town** datestamp, Extremely Fine Gem, about as beautiful a used example as one could hope for 305.00
- 238 **10c Green, Ty. II (32).** Perfectly centered, rich color and neat town datestamp, Extremely Fine..... 275.00
- 239 **10c Green, Ty. II (32).** Exceptionally wide margins and choice centering, light town datestamp, Extremely Fine 275.00
- 240 **10c Green, Ty. II, IV (32, 34).** Ty. II complete bold strike of unframed "Paid 3" in arc (some blunted perfs), Ty. IV lightly cancelled and with closed tear, otherwise Fine.....*Not illustrated* 2,800.00



231



- 241 **10c Green, Ty. III (33).** Wide margins, bold uncharacteristically dark color, light town datestamp, Extremely Fine Gem, wide-margined examples such as this are seldom seen, especially this well-centered, ex Emerson..... 275.00
- 242 **10c Green, Ty. III (33).** Wide margins, handsome centering and pleasing soft Green color, light double-circle town datestamp, Extremely Fine 275.00
- 243 **10c Green, Ty. III (33).** Exceptionally well-centered, fresh bright color, light **red town** datestamp, Extremely Fine..... 305.00
- 244 **10c Green, Ty. III (33).** Unusually wide margins, intense shade, light strike of grid cancel, Extremely Fine, with copy of 1991 P.F. certificate for block of four..... 275.00
- 245 **10c Green, Ty. III (33).** Bright color, neat strike of **New York Ocean Mail** datestamp, Extremely Fine, with 2004 P.F. certificate, Scott Retail with no premium for the cancel... .. 275.00
- 246 **10c Green, Ty. IV (34).** Position 54L1, recut at bottom, choice centering with perforations clear of design all around, rich color and sharp impression, black New Orleans and **red credit** datestamps
FRESH AND EXTREMELY FINE. A RARE STAMP IN THIS CHOICE GRADE.
With 1974 and 1994 P.F. certificates..... 2,325.00
- 247 **10c Green, Ty. IV (34).** Position 74L1, recut at top, rich color, neat strike of town datestamp, small tear, appears Fine..... 2,250.00
- 248 **10c Green, Ty. IV (34).** Position 3R1, recut at top, used, fairly well-centered, couple expertly pressed creases, Very Fine appearance..... 1,600.00
- 249 ★★ **10c Green, Ty. V (35). Mint N.H.,** extra wide margins, rich color, remarkably fresh and Extremely Fine, scarce in this choice Never-Hinged condition, with 2002 P.F. certificate for block, Scott Retail as hinged 275.00
- 250 ★ **10c Green, Ty. V (35).** Original gum, deep rich color, beautifully centered with extra wide margins, Extremely Fine, with 2003 P.F. certificate 275.00
- 251 ★ **10c Green, Ty. V (35).** Original gum, lightly hinged, intense shade, Jumbo margins, Extremely Fine, with 2003 P.F. certificate..... 275.00
- 252 ★ **10c Green, Ty. V (35).** Original gum, well-centered, Very Fine..... 275.00



- 253 **10c Green, Ty. V (35).** Horizontal strip of three, pretty shade, light strikes of town datestamp, red transit and **red boxed "PD"** handstamp, huge margins, Extremely Fine, with 1989 P.F. certificate, Scott Retail as pair and single with no premium for the cancel 205.00
- 254 **12c Black (36).** Perforations essentially 100% clear of the design, face-free **red** town datestamp, Extremely Fine, an exceptionally pleasing example..... 300.00
- 255 **12c Black (36).** Choice centering with well-balanced margins, crisp impression, light strike of cancel, Extremely Fine, scarce with such choice centering, with 2004 P.F. certificate..... 290.00
- 256 **12c Black (36).** Incredibly well-centered with the perforations essentially clear of the design all around, cancelled by the rim of a town datestamp, Extremely Fine, scarce with such choice centering 290.00
- 257 田 **12c Black (36).** Block of eight, intense shade, violet ms. cancels, diagonal crease affects five stamps, few perfs rejoined and a few light stains, otherwise Fine-Very Fine, with 1971 P.F. certificate, a scarce multiple, Scott Retail as two blocks of four 4,940.00

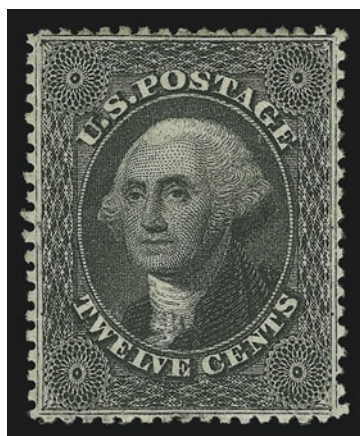

258

- 258 ★ **12c Black, Plate 3 (36b).** Original gum, lightly hinged, intense shade and impression, choice centering with perforations clear of outer frameline on all sides

EXTREMELY FINE GEM. A SUPERB ORIGINAL-GUM EXAMPLE OF THE 12-CENT 1857 ISSUE FROM PLATE 3.

With copy of 1979 and with 1995 P.F. certificates 800.00

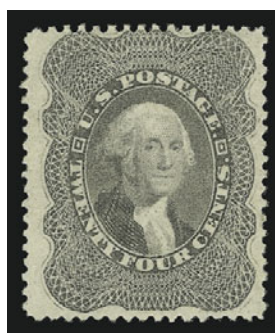

259

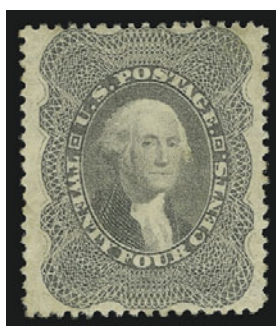

260



261



262

- 259 ★ **24c Gray Lilac (37).** Original gum, lightly hinged, bright color, wide margins, Very Fine and choice, with 2004 P.F. certificate..... 1,600.00
- 260 ★ **24c Gray Lilac (37).** Part original gum, rich color, light crease, Very Fine appearance.... 1,600.00
- 261 **24c Gray (37a).** Perfectly centered clear strike of “**Mobile Ala. May 13, 1861**” **Confederate Statehood** double-circle datestamp, bright color, fresh and Extremely Fine, this sub-shade is particularly difficult to find in choice condition, the presence of a Confederate cancel makes this an especially remarkable stamp, with 1977 P.F. certificate 350.00
- 262 **24c Gray Lilac (37).** Rich color, bold red New York grid cancel, Very Fine..... 390.00



263

- 263 ★ **30c Orange (38).** Original gum, radiant color
EXTREMELY FINE. A REMARKABLY WELL-CENTERED 30-CENT 1860 ISSUE WITH ORIGINAL GUM.
With 2003 P.F. certificate..... 1,900.00



- 264 (★) **30c Orange (38)**. Unused (no gum), wonderful vivid color and handsomely centered, Very Fine, with 1985 P.F. certificate..... 800.00
- 265 (★) **90c Blue (39)**. Unused (no gum), deep shade, well-centered on bright paper, small faults, otherwise Very Fine, with 2001 P.S.E. certificate..... 1,250.00
- 266 (★) **90c Blue (39)**. Unused (no gum), small thin spot, Very Fine appearance..... 1,250.00
- 267 ★ **90c Blue (39)**. Original gum, reperfed at top, Fine appearance..... 3,000.00
- 268 **90c Blue (39)**. Rich color, **blue town** cancel, expertly repaired with backing adding some portions of the margins and perforations, otherwise Fine, still scarce as a used stamp, with 1987 P.F. certificate..... 7,800.00
- 269 **90c Blue (39)**. Bold black grid cancel, couple small thin spots and tears, tiny margin nick at right, otherwise Fine, rare genuinely used..... 7,500.00

1875 REPRINT OF 1857-60 ISSUE

- 270 ★ **1c Bright Blue, Reprint (40)**. Without gum as issued, rich color, fresh and Very Fine 625.00
- 271 ★ **3c Scarlet, Reprint (41)**. Without gum as issued, radiant color, centered to top, fresh and Fine, with 2004 P.F. certificate 3,250.00
- 272 ★ **5c Orange Brown, Reprint (42)**. Without gum as issued, brilliant color, almost perfectly centered
EXTREMELY FINE. A SUPERB EXAMPLE OF THE 5-CENT 1875 REPRINT.
Only 878 were sold. With 1988 and 2004 P.F. certificates..... 1,400.00
- 273 ★ **5c Orange Brown, Reprint (42)**. Without gum as issued, radiant color, fresh and Fine, with 2004 P.F. certificate 1,400.00
- 274 ★ **5c Orange Brown, Reprint (42)**. Without gum as issued, bright color, few short perfs at lower left, Fine appearance, with 1976 P.F. certificate 1,400.00
- 275 ★ **24c Blackish Violet, Reprint (45)**. Without gum as issued, almost perfectly centered, rich color
EXTREMELY FINE EXAMPLE OF THE 24-CENT 1857 REPRINT.
Only 479 were issued. With 1992 and 2004 P.F. certificates..... 3,250.00
- 276 ★ **90c Deep Blue, Reprint (47)**. Without gum as issued, wonderfully fresh and well-centered, deep intense color, skillfully reperfed at right, Extremely Fine appearance 4,500.00

1861-66 ISSUE



- 277 ★ **3c Brown Rose, First Design (56).** Original gum, nicely centered for this tightly spaced issue, Fine, with 1978 A.P.S. certificate..... 550.00
- 278 ★ **3c Brown Rose, First Design (56).** Original gum, lightly hinged, rich color, well-balanced margins, fresh and Very Fine, with 1993 P.F. certificate..... 550.00

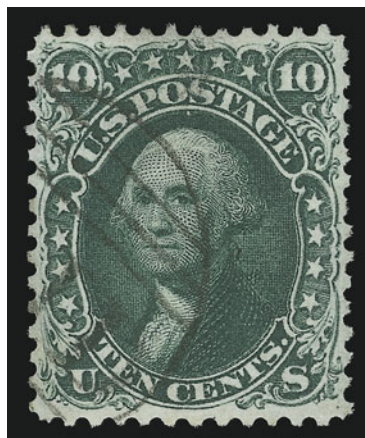

- 279 **10c Dark Green, First Design (62B).** Remarkably choice centering and margins, characteristic dark color of this first printing and neatly cancelled by a large Boston "Paid" grid
- EXTREMELY FINE USED EXAMPLE OF THE 10-CENT 1861 ISSUE FIRST DESIGN.
- This is a difficult issue to obtain in sound and centered condition..... 1,250.00

- 280 **10c Dark Green, First Design (62B).** Deep rich color, clear strike of large Boston "Paid" cancel, Very Fine and choice, one of the most difficult values of the series to obtain in sound and centered condition, with 1999 P.F. certificate..... 1,310.00
- 281 ★★ **1c Blue (63). Mint N.H.,** deep rich color on bright paper, well-balanced margins, Extremely Fine Gem, with 1994 and 2004 P.F. certificates, Scott Retail as hinged 325.00
- 282 ★ **1c Blue (63).** Original gum, lightly hinged, brilliant color, well-balanced margins, Extremely Fine, a remarkably fresh stamp, with 2003 P.S.E. certificate 325.00
- 283 ★ **1c Blue (63).** Original gum, lightly hinged, choice centering with well-balanced margins, bright color, Extremely Fine, with 2004 P.F. certificate 325.00



- 284 **3c Pink (64).** Beautifully centered, light readable “Amherst N.Y. 14 Sep.” datestamp in blue, Extremely Fine..... 875.00
- 285 **3c Pink (64).** Superb centering and lovely fresh color, neat town datestamp, Extremely Fine 850.00
- 286 **3c Pink (64).** Excellent depth of color, the so-called “Portland Pink” with bold “Portland Me. 18 Oct. 1861” double-circle datestamp, faint trivial corner crease, Extremely Fine appearance 850.00
- 287 **3c Pink (64).** Contrasting **blue grid** cancel, reperfed at top, Very Fine appearance, with copy of 1998 P.S.E. certificate 850.00
- 288 **3c Pink (64).** Radiant color, neat grid cancel, fresh and Fine, with 2004 P.F. certificate... 850.00
- 289 ★ **3c Rose Pink (64b).** Brownish original gum, barely hinged, fresh color on bright paper with long full perfs, Very Fine and choice, with 1987 P.F. certificate for block of four, this being the top right stamp, with 2004 P.F. certificate 600.00
- 290 ★ **3c Rose (65).** Original gum, lightly hinged, almost perfectly centered, bright shade on fresh paper, Extremely Fine, a pretty stamp, with 1984 and 2004 P.F. certificates..... 130.00
- 291 ★ **3c Rose (65).** Original gum, bright color, Extremely Fine, with 1999 P.F. certificate 130.00



292



294



293



295



297



298



300



299

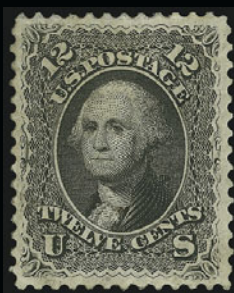

301



302



303



304



305

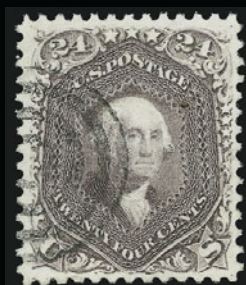

306



307



308

- 292 ★田 **3c Rose (65).** Bottom imprint and plate no. block of twelve, original gum, bright color, few natural paper creases and pre-printing paperfolds, otherwise Fine, scarce plate block 4,850.00
- 293 **3c Rose (65).** Beautifully centered, cancelled with a rare **brown** “(Fort) Pickens Fla” datestamp (a bit of the “F” and “T” show), Extremely Fine, Fort Pickens (now Pensacola Beach) was under Union occupation for the entire Civil War and briefly served as a Federal Prison housing, among others, Chief Geronimo in the 1880’s E. 150-200
- 294 ★ **3c Rose, Imperforate (65c).** Horizontal pair, large to huge margins all around, original gum, deep rich color, small natural inclusion in left margin of right stamp, Very Fine and rare, ex Floyd, with 1992 P.F. certificate 1,000.00
- 295 **3c Rose, Vertically Laid Paper (65b).** Clear laid lines, neat strikes of target and **red New York grid** cancels, short perfs at top, otherwise Fine example of this scarce and under-catalogued variety, with copy of 2002 P.F. certificate for pair 500.00

- 296 ★ **5c Buff (67).** Original gum, deep shade, centering to top, rich color, small faults not visible on face
FINE APPEARING AND INCREDIBLY RARE EXAMPLE OF THE 1861 5-CENT BUFF IN ORIGINAL-GUM CONDITION.
The 5c Buff and Brown Yellow shades are among the most difficult stamps of the 1861-67 Issue to find in sound unused condition. Examples with original gum are even rarer.
With 1995 (only noting a vertical crease) and 2004 P.F. certificates 21,000.00



296

- 297 **5c Buff (67).** Pretty pastel shade, neat strike of grid cancel, fresh and Very Fine, with 1994 P.F. certificate 875.00
- 298 **5c Buff (67).** Radiant color, bold strike of large Boston “Paid” grid cancel, Very Fine and choice, with 2004 P.F. certificate 900.00
- 299 (★)田 **10c Dark Blue Green (68a).** Block of four, unused (no gum), intense color, perfs in at left, Very Good E. 200-300
- 300 ★ **12c Black (69).** Original gum, lightly hinged, intense shade and impression, Very Fine and choice, with 2003 P.F. certificate 1,700.00
- 301 ★ **12c Black (69).** Original gum, small h.r., sharp impression, slight toning, otherwise Very Fine, with 1978 P.F. certificate 1,700.00
- 302 **12c Black (69).** Almost perfectly centered with wide margins, crisp impression, light strike of grid cancel, Extremely Fine, with 2004 P.F. certificate for pair 100.00
- 303 **12c Black (69).** Wide margins, proof-like impression contrasted by **red cork** cancel, Very Fine and choice, with 1989 P.F. certificate 120.00
- 304 **24c Red Lilac (70).** Beautifully centered with strong color and neat straightline “PAID” cancel, Extremely Fine, especially nice for this issue 215.00
- 305 **24c Red Lilac (70).** Almost perfectly centered, rich color, grid cancel, Extremely Fine Gem, with 2004 P.F. certificate 200.00
- 306 **24c Red Lilac (70).** Intense shade and impression on bright paper, neat strike of target cancel, Extremely Fine, with 2004 P.F. certificate 200.00
- 307 **24c Red Lilac (70).** So-called “Cincinnati Red” Lilac shade with choice margins and almost perfect centering, the color is deep and true, further enhanced by a neat **blue** Cincinnati datestamp, Extremely Fine, one of the finest used examples of this elusive shade 200.00
- 308 **24c Brown Lilac (70a).** The “classic” No. 70a shade with exceptionally wide margins and essentially perfect centering, lovely color is complemented by a clear **blue** Baltimore datestamp and red transit, Extremely Fine Gem, fabulous eye-appeal 180.00

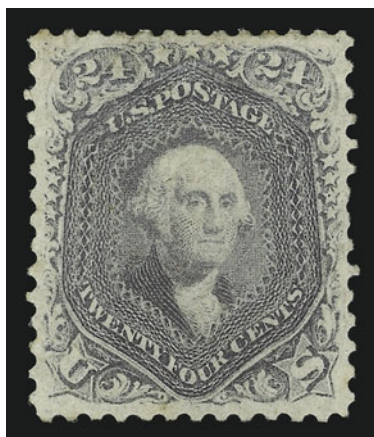

309

309 ★ **24c Violet, Thin Paper (70c).** Original gum, choice centering, diagonal crease at top

VERY FINE APPEARANCE. A RARE ORIGINAL-GUM EXAMPLE OF THE 1861 24-CENT VIOLET.

This is not the "First Color" Dark Violet, but the regularly-issued Violet shade of 1861. It is extremely rare in original-gum condition.

With 2002 P.S.E. certificate 10,000.00

310 (★) **24c Violet, Thin Paper (70c).** Unused (no gum), bright color, few faults incl. pinhole at top left, Very Fine appearance, scarce unused, with 2002 P.S.E. certificate incorrectly describing this as Scott No. 60 ... 5,000.00

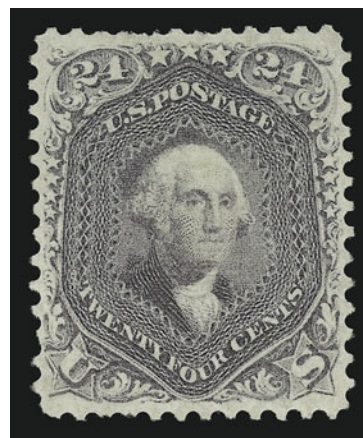

310



311

311 **24c Violet, Thin Paper (70c).** Intense color and proof-like impression nicely contrasted by **blue grid** cancel, trace of red cancel at bottom right, beautiful centering

EXTREMELY FINE GEM. A SUPERB USED EXAMPLE OF THE 24-CENT VIOLET 1861 ISSUE ON THIN PAPER. PROBABLY ONE OF THE FINEST COPIES OF THIS STAMP IN EXISTENCE.

With 2002 P.F. certificate 1,450.00

312 **24c Violet, Thin Paper (70c).** Almost perfectly centered with well-balanced margins, deep rich color and proof-like impression, bold strike of grid cancel

EXTREMELY FINE GEM. A SUPERB USED EXAMPLE OF THE 24-CENT VIOLET 1861 ISSUE ON THIN PAPER. RARE IN SUCH SUPERB CONDITION.

With 1976 P.F. certificate..... 1,450.00



312



- 313 **30c Orange (71).** Beautifully centered with extra wide margins incl. straddle margin at left, light segmented cork cancel, fresh and Extremely Fine, a huge stamp, with 1999 P.F. certificate 160.00

- 314 ★ **90c Blue (72).** Original gum, barest trace of hinging, rich color, wide margins
 VERY FINE AND CHOICE ORIGINAL-GUM EXAMPLE OF THE
 90-CENT 1861 ISSUE.
 With 2004 P.F. certificate..... 3,250.00



314

- 315 (★) **90c Blue (72).** Unused (no gum), fresh and Very Fine 1,400.00
 316 **90c Pale Blue (72a).** Distinctive shade enhanced by **deep blue Cincinnati** circular date stamp, unusual plate wash, well-balanced margins, Extremely Fine, with 2004 P.F. certificate 425.00
 317 **90c Blue (72).** Remarkably well-centered used single with lovely color and bold centrally struck **red grid** cancel, expertly reperfed at left, Extremely Fine appearance, ex Moody 465.00
 318 ★★ **2c Black (73).** **Mint N.H.** with left sheet margin, exceptionally well-centered, small internal wrinkle, appears Very Fine, with 1974 A.P.S. certificate, Scott Retail as hinged..... 375.00
 319 ★ **2c Black (73).** Original gum, accompanying certificate states previously hinged but we respectfully disagree, almost perfectly centered, crisp impression, Extremely Fine Gem, a superb stamp in every respect, with 2003 P.F. certificate 375.00
 320 ★ **2c Black (73).** Original gum, detailed impression, fresh and Very Fine, with 1998 P.S.E. certificate 375.00



- 321 ★ **2c Black (73).** Original gum, lightly hinged, dark shade and sharp impression on crisp paper, fresh and Very Fine, with 2004 P.F. certificate..... 375.00
- 322 **2c Black (73).** Beautiful centering with well-balanced margins, neat strike of town datestamp, crisp impression, Extremely Fine..... 50.00
- 323 **2c Black (73).** Lightly cancelled by town datestamp, perfectly centered and wide even margins, attractive Grayish Black shade, Extremely Fine Gem, with 2004 P.F. certificate 50.00
- 324 **2c Black (73).** Spacious margins, striking large unframed grid in **red**, Very Fine and choice..... 100.00



325

- 325 ★ **3c Scarlet (74).** Original gum, near perfect centering, brilliant color and crisp impression

EXTREMELY FINE. A SUPERB STAMP WITH INTENSE COLOR, CHOICE CENTERING AND A SHARP IMPRESSION. THE 3-CENT SCARLET IS EXCEEDINGLY DIFFICULT TO FIND IN SUCH OUTSTANDING CONDITION.

Many examples of this stamp without pen marks have either somewhat faded color or poor centering. This example features intense color and choice centering.

With 2002 P.F. certificate. 7,000.00

- 326 ★ **5c Red Brown (75).** Original gum, beautiful deep rich color, couple light creases, Fine appearance..... 5,000.00
- 327 **5c Red Brown (75).** Rich and distinctive Red Brown color, exceptionally well-centered and lightly cancelled, Extremely Fine..... 475.00
- 328 **5c Red Brown (75).** Wonderfully fresh with deep rich color and lightly cancelled with a **red grid**, Very Fine..... 510.00
- 329 ★ **5c Brown (76).** Original gum, precise centering, deep rich color, few short perfs at top left, Very Fine, with 2001 P.S.E. certificate as Black Brown, which it is not..... 1,400.00



- 330 **5c Brown (76).** Perfectly centered with perforations clear of design all around, rich color, clearly-struck target cancel, Extremely Fine Gem, scarce in such choice condition, with 1996 P.F. certificate 120.00
- 331 **5c Brown (76).** Pretty shade, light strike of **blue town** datestamp, fresh and Very Fine, with 1993 P.S.E. certificate..... 125.00
- 332 **5c Brown (76).** Magnificent horizontal strip of three with deep rich color on bright white paper and unusually nice centering for this tightly spaced issue, neat 1864 target duplex cancels, Extremely Fine 370.00
- 333 ★ **15c Black (77).** Original gum, extraordinarily wide margins and near perfect centering, deep shade, faint horizontal crease does not show on face, Extremely Fine Gem appearance, one of the finest appearing examples of the 15c 1866 with original gum (if sound, this stamp would fetch \$10,000 or more), with 2004 P.F. certificate 2,750.00
- 334 (★) **15c Black (77).** Unused (no gum), intense color on bright paper, Fine..... 1,100.00

- 335 ★ **24c Lilac (78).** Original gum, bright color, detailed impression, trivial natural inclusion at left center
VERY FINE ORIGINAL-GUM EXAMPLE OF THE 24-CENT LILAC 1863 ISSUE.
With 2004 P.S.E. certificate 2,000.00

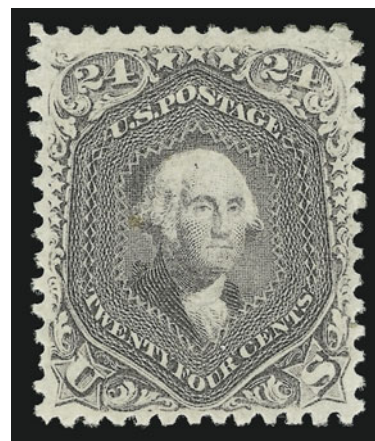

- 336 **24c Lilac (78).** Unusually wide margins for this difficult issue, bright color, bold strike of grid cancel, Extremely Fine, with 1994 P.F. certificate 175.00
- 337 **24c Lilac (78).** Deep rich color in an unusually deep shade (possibly the Dark Lilac shade), boldly struck **blue target** cancel, wide margins, Very Fine and choice, a stunning stamp, with 1995 P.F. certificate 182.00

1867-68 GRILLED ISSUE



- 338 **24c Lilac (78).** Almost perfectly centered, neat strikes of large Boston "Paid" grids, Extremely Fine, with 1991 P.F. certificate..... 175.00
- 339 **24c Lilac (78).** Four, each different shade, incl. Nos. 78, 78a, 78b and 78 Dark Lilac, two with blue cancels, few minor faults, Fine-Very Fine..... *Not illustrated* 665.00
- 340 ★ **24c Grayish Lilac (78a).** Original gum, lightly hinged, rich color in the true Grayish Lilac shade, detailed impression, Very Fine and choice, scarce sound original-gum example of this issue, with copy of 2002 P.F. certificate for block of nine 2,000.00
- 341 **24c Gray (78b).** Rich color and proof-like impression, bold strike of rosette cancel, well-balanced margins, Very Fine, a beautiful stamp, with 1996 P.F. certificate 150.00
- 342 (★) **3c Rose, A. Grill (79).** Unused (no gum), well-centered and bright color, two small closed tears, some short perfs as usual and a few tiny toning specks, otherwise Fine appearance..... 2,500.00
- 343 ★ **3c Rose, C. Grill, Imperforate (83a).** Horizontal pair, large margins all around, original gum, lightly hinged, brilliant color and clearly-defined grill
EXTREMELY FINE. A SUPERB LIGHTLY-HINGED IMPERFORATE PAIR OF THE 3-CENT C GRILL.
With 1969 and 2004 P.F. certificates 1,850.00
- 344 **3c Rose, C. Grill (83).** Well-balanced margins, clearly-defined grill easily visible from front of the stamp, neat target and town datestamp, Very Fine and choice, with 1977 and 1998 P.F. certificates 1,000.00

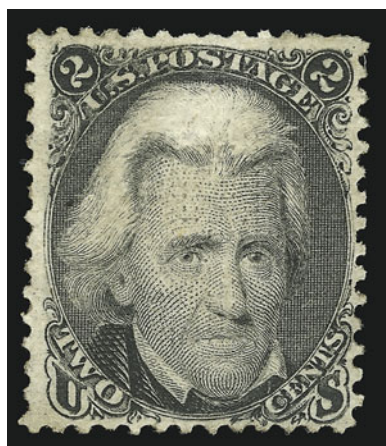

345

- 345 ★ **2c Black, D. Grill (84).** Original gum, lightly hinged, clearly-defined grill, faint trace of lightened stain at top center which is negligible in a stamp of this rarity
VERY FINE. AN EXCEEDINGLY RARE ORIGINAL-GUM EXAMPLE OF THE 1868 2-CENT D GRILL.
As a thorough search of past auction catalogues shows, the 2c D Grill in original-gum condition is conspicuously absent from most important collections. The finest examples are contained in the intact block of four, ex Caspary, Lilly and Klein. The stamp offered here, with full original gum and with perforations clear of the design on all four sides, is a rarity of the highest order.
With 2000 P.F. certificate..... 15,000.00



- 346 **3c Rose, D. Grill (85).** Perfectly centered with unusually wide even margins, well-defined grill clearly visible on front of stamp, light segmented cork cancel, Extremely Fine, with 2003 P.F. certificate..... 1,000.00
- 347 **3c Rose, D. Grill (85).** Clearly-defined grill, neat "Paid" cancel, small corner crease at top left, appears Very Fine, with 1998 A.P.S. certificate..... 1,050.00
- 348 **3c Rose, D. Grill (85).** Clear grill, bold cancels, fresh and Fine, with 2004 P.F. certificate..... 1,000.00
- 349° **2c Black, Z. Grill (85B).** Choice centering with perfs clear of design, bold crossroads cancel, perfect grill impression, Very Fine and choice, an attractive example of this extremely difficult issue, with 2002 P.F. certificate..... 1,200.00
- 350° **3c Rose, Z. Grill (85C).** Bright color, well-defined grill, clear strike of **Shield** fancy cancel
 VERY FINE EXAMPLE OF THE 1868 3-CENT Z GRILL WITH A SHIELD FANCY CANCEL.
 The scarce 3c Z Grill is rarely seen with any cancel other than the standard cork, grid or target.
 With 2004 P.F. certificate 3,500.00
- 351 **12c Black, Z. Grill (85E).** Choice centering, strong grill impression, circle of wedges cancel, Very Fine, with 2002 P.F. certificate 1,700.00
- 352 **12c Black, Z. Grill (85E).** Intense shade and impression, clear grill, bold strike of circle of wedges cancel, few nibbed perfs, small thin spot in grill, appears Fine, with 1999 A.P.S. certificate 1,700.00
- 353 ★ **1c Blue, E. Grill (86).** Original gum, lightly hinged, pretty pastel shade, clearly-defined grill easily visible from the front
 VERY FINE AND CHOICE ORIGINAL-GUM EXAMPLE OF THE 1868 ONE-CENT E GRILL.
 With 2004 P.F. certificate 3,250.00
- 354 **1c Blue, E. Grill (86).** Deep shade, choice centering, clear grill impression, light quartered cork cancel, Extremely Fine Gem, a rare stamp in this choice used condition, with 2002 P.F. certificate 475.00
- 355 **2c Black, E. Grill (87).** Bright shade, well-defined grill, neat circle of wedges cancel, unusually wide margins, Extremely Fine Gem, with 2000 P.F. certificate 160.00
- 356 **12c Black, E. Grill (90).** Detailed impression, bold cork cancel, Very Fine, with copy of 1997 P.F. certificate 350.00
- 357 **15c Black, E. Grill (91).** Almost perfectly centered, sharp grill impression, light cancel, barely visible small diagonal crease at bottom left, otherwise Extremely Fine, with copy of 2002 P.F. certificate 625.00



358



359



360



361



362



363



364



366

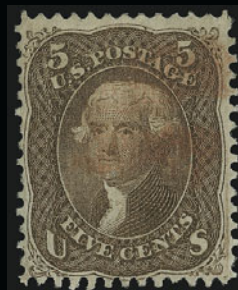

367



368



369



370



371



372

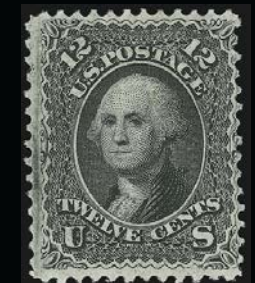

373



374

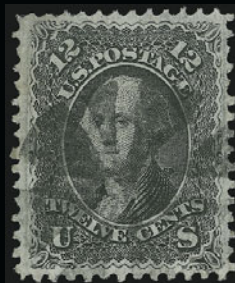

375



376



377

- 358 **15c Black, E. Grill (91).** Bright shade nicely contrasted by **red cork** cancel, clear grill, two faint diagonal creases at bottom right, appears Fine, scarce with the colored cancel, with 2004 P.F. certificate 725.00
- 359 (★) **2c Black, F. Grill (93).** Unused (no gum), Jumbo margins, reperfed at right, vertical crease, Extremely Fine appearance 200.00
- 360° **2c Black, F. Grill (93).** Almost perfectly centered with Jumbo margins, crisp impression, clearly-struck **“Paid All”** handstamp, Extremely Fine Gem, this issue is exceedingly difficult to find with the attributes of the example offered here — wide margins, perfect centering, impression and a **“Paid All”** cancel — with 2004 P.F. certificate 65.00
- 361 ★ **3c Red, F. Grill (94).** Original gum, lightly hinged, bright shade, fresh and Very Fine, with 2004 P.F. certificate 425.00
- 362 ★ **3c Red, F. Grill (94).** Original gum, lightly hinged, choice centering, beautiful deep shade, Very Fine and choice, with 2002 P.F. certificate 425.00
- 363 (★)田 **3c Rose, F. Grill (94a).** Block of four, unused (no gum), clearly-defined grill, choice centering, Extremely Fine, scarce block, Scott Retail for block with gum is \$3,000.00, Scott Retail as four no gum singles 600.00
- 364 ★ **3c Rose, F. Grill, Imperforate (94b).** Horizontal pair, original gum, lightly hinged, large margins all around, well-defined grill, radiant color, Extremely Fine, with 1971 and 2004 P.F. certificates 1,500.00

- 365 ★★ **5c Brown, F. Grill (95).** Mint N.H., deep rich color on fresh paper, clear and complete grill impression, post-office fresh

FINE. AN EXTREMELY RARE MINT NEVER-HINGED EXAMPLE OF THE 1868 5-CENT F GRILL.

With 2002 P.F. certificate. Scott Retail as hinged 3,500.00

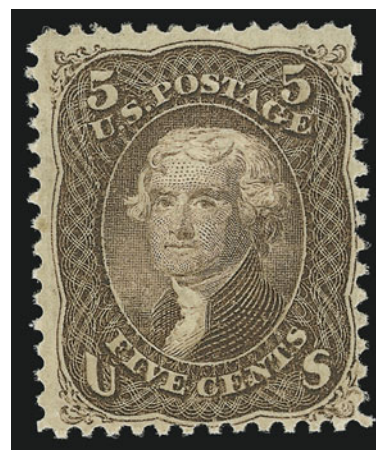

365

- 366 **5c Brown, F. Grill (95).** Beautifully centered, clear grill impression, light cork cancel, Very Fine 800.00
- 367 **5c Brown, F. Grill (95).** Nicely centered and cancelled by **red** cork, Very Fine .. 850.00
- 368 **5c Brown, F. Grill (95).** Rich color nicely contrasted by **blue** cork cancel, small thin spot at bottom left, appears Very Fine 810.00
- 369 **5c Brown, F. Grill (95).** Rich color, easily discernible grill even from the front, bold strike of target cancel, Fine, with 1997 A.P.S. certificate 800.00
- 370 **5c Brown, F. Grill (95).** Clear grill, rich color, bold cork cancel, Very Fine, with 2004 P.F. certificate 800.00
- 371 **10c Green, F. Grill (96).** Sharp impression, deep shade nicely contrasted by well-struck **Leaf** fancy cancel, Very Fine, with 2001 P.F. certificate 240.00
- 372 **10c Yellow Green, F. Grill (96).** Bright shade, wide margins, light strike of **magenta** cancel, tiny internal tear, appears Very Fine, scarce with a magenta cancel 270.00
- 373 ★ **12c Black, F. Grill (97).** Original gum, lightly hinged, detailed impression, fresh and Fine, with 2004 P.F. certificate 3,250.00
- 374 **12c Black, F. Grill (97).** Intense shade, clear grill, light strike of cork cancel, Extremely Fine, with 1995 P.F. certificate 250.00
- 375 **12c Black, F. Grill (97).** Choice centering, crisp impression, neat circle of wedges cancel, Extremely Fine, with 2004 P.F. certificate 250.00
- 376 **12c Black, F. Grill (97).** Well-centered on bright white paper, light cancel, Extremely Fine, with copy of 2002 P.F. certificate 250.00
- 377 ★ **15c Black, F. Grill (98).** Original gum, lightly hinged, clear grill, rich color and sharp proof-like impression, small closed tear at left, Extremely Fine appearance, with 1995 and 2004 P.F. certificates (the first not noting the tear) 3,500.00

- 378 ★ **24c Gray Lilac, F. Grill (99).** Original gum, lightly hinged, clearly-defined grill, rich color and detailed impression

VERY FINE AND CHOICE. A REMARKABLY FRESH ORIGINAL-GUM EXAMPLE OF THE 1868 24-CENT F GRILL.

The higher-denomination F Grills were produced in limited quantities and so this is one of the most difficult of the grilled issues to find in sound condition with Very Fine centering.

With 2000 P.F. certificate 6,500.00

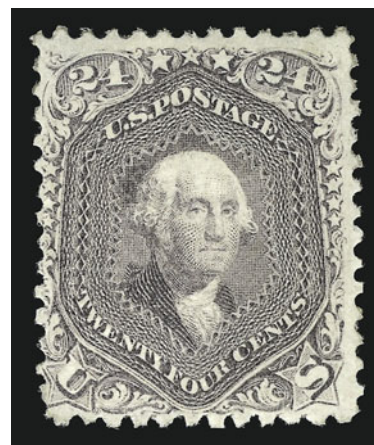

378



- 379 ★ **24c Gray Lilac, F. Grill (99).** Original gum, clear grill, centered to top left, Very Good, scarce in original-gum condition 6,250.00
- 380 **24c Gray Lilac, F. Grill (99).** Rich color, bold cork cancel, small faults, otherwise Very Fine, choice centering for this issue 950.00
- 381 **24c Gray Lilac, F. Grill (99).** Choice centering, bold **red Baltimore Dot in Circle Foreign Mail cancel**, small tear and repaired perf, otherwise Extremely Fine, with 2001 P.S.E. certificate 1,050.00
- 382 **30c Orange, F. Grill (100).** Radiant color, clearly visible grill, neat target cancel, Very Fine and choice, with 1998 A.P.S. certificate 800.00
- 383 **30c Orange, F. Grill (100).** Perfectly centered with unusually deep color, neat target cancel, light creases, Extremely Fine appearance 800.00
- 384 **30c Orange, F. Grill, Split Grill (100 var).** Horizontally split grill, bright color, bold Philadelphia fancy cork cancel, small corner creases at top corners, Fine appearance 850.00
- 385 **90c Blue, F. Grill (101).** Rich color, clearly-defined grill, neat circle of wedges cancel, small corner crease, otherwise Very Fine, with copies of 1982 (not noting corner crease) and 2002 P.F. certificates 1,600.00
- 386 **90c Blue, F. Grill (101).** Cork cancel, reperfed at right and a couple of tiny flaws, Very Fine appearance..... 1,600.00

1875 RE-ISSUE OF 1861-66 ISSUE

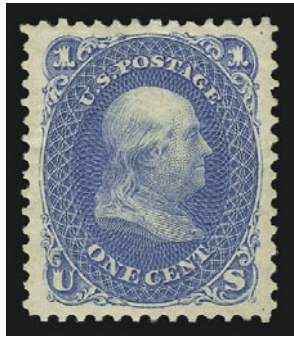

387



388



389



390

- 387 ★ **1c Blue, Re-Issue (102).** Original gum, lightly hinged, choice centering with extra wide margins, bright color on fresh white paper, Extremely Fine, a gorgeous stamp.. 900.00
- 388 ★ **1c Blue, Re-Issue (102).** Original gum, lightly hinged, radiant color on bright paper, Very Fine and choice, with 2001 P.F. certificate 900.00
- 389 (★) **1c Blue, Re-Issue (102).** Unused (no gum), bright color, fresh and Very Fine ... 425.00
- 390 **1c Blue, Re-Issue (102).** Deep rich color on bright paper, bold strike of quartered cork cancel, wide margins, Very Fine and choice, considerably scarcer as a used stamp, with 1989 P.F. certificate..... 1,200.00



391

- 391 ★ **3c Brown Red, Re-Issue (104).** Original gum, lightly hinged, rich color and crisp impression on bright paper, Very Fine, only 465 issued, with 1990 P.F. certificate 4,000.00

- 392° ★ **10c Green, Re-Issue (106).** Original gum, wide margins, rich color and proof-like impression on bright white paper
VERY FINE AND CHOICE ORIGINAL-GUM EXAMPLE OF THE 10-CENT 1861 RE-ISSUE.
With 1976 and 2000 P.F. certificates..... 3,250.00



392

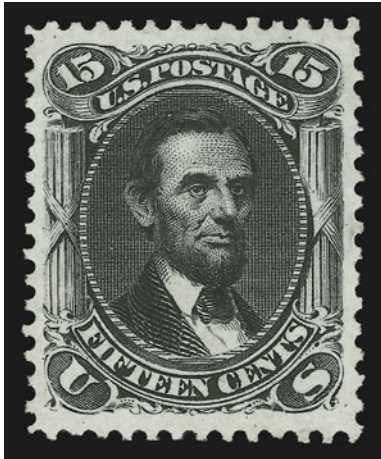

393

393°★ **15c Black, Re-Issue (108).** Unused (no gum), perfectly centered with wide margins, sharp proof-like impression

EXTREMELY FINE GEM. AN OUTSTANDING UNUSED EXAMPLE OF THE 15-CENT 1866 RE-ISSUE.

Only 397 issued. With 1985 and 2004 P.F. certificates 2,500.00

394 ★ **90c Blue, Re-Issue (111).** Original gum, intense color

VERY FINE ORIGINAL-GUM EXAMPLE OF THE 90-CENT 1861 RE-ISSUE.

Only 317 issued. With 1992 P.S.E. and 1970 and 2000 P.F. certificates 6,500.00

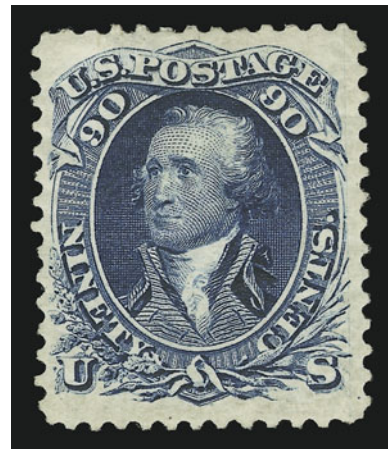

394



395

395 (★) **90c Blue, Re-Issue (111).** Unused (no gum), well-balanced margins, deep rich color on bright paper

VERY FINE AND CHOICE UNUSED EXAMPLE OF THE 90-CENT 1861 RE-ISSUE.

Only 317 issued. With 2004 P.F. certificate..... 3,900.00

1869 PICTORIAL ISSUE



- 396 ★ **1c Buff (112).** Original gum, lightly hinged, precise centering, Extremely Fine, a superb stamp, with 2002 P.F. certificate 825.00
- 397 **1c Buff (112).** Beautifully centered and cancelled by a rare **green town datestamp**, choice fresh color
EXTREMELY FINE GEM. THIS IS PROBABLY THE FINEST EXAMPLE OF THE ONE-CENT 1869 PICTORIAL ISSUE WITH A GREEN CANCEL IN EXISTENCE.
This stamp is remarkable for its outstanding color, centering, impression and the cancel. 960.00
- 398 **1c Buff (112).** Wide margins, bold Philadelphia datestamp, Extremely Fine..... 190.00
- 399 **1c Buff (112).** Bold "X" cancel, reperfed at right, otherwise Fine, unusual cancel E. 150-200
- 400 ★ **2c Brown (113).** Original gum, lightly hinged, rich color, wide margins, faint diagonal crease at bottom right, Extremely Fine appearance, with 2003 P.F. certificate.... 750.00
- 401 ★ **2c Brown (113).** Original gum, lightly hinged, **selvage with part imprint at top**, short gum at top, minor adherence, light natural gum bend, appears Fine, scarce with the imprint..... 750.00
- 402 ★ **2c Brown, Without Grill (113b).** Characteristic brownish original gum, rich color, fresh and Very Fine, a rare example of the 2c 1869 Pictorial without grill, with 1959 and 2001 P.F. certificates 2,750.00
- 403 ★田 **2c Brown (113).** Block of four, original gum, h.r., rich color, bottom stamps light horizontal crease, few minor perf separations, appears Fine..... 3,500.00



405



406



407



408



409



413



410



411



412



404

- 404 ★田 **2c Brown (113)**. Block of twenty, natural s.e. at right, original gum, **most stamps Mint N.H.**, bright color, few insignificant toned specks around a few perfs
FINE AND CHOICE LARGE MULTIPLE OF THE 2-CENT 1869 PICTORIAL ISSUE.
Scott Retail as two blocks of four and two pairs with no premium for any Mint N.H. stamps..... 17,200.00
- 405 **2c Brown (113)**. Perfectly centered with Jumbo margins, detailed impression, cork cancel, Extremely Fine Gem, with 2004 P.F. certificate..... 85.00
- 406 田 **2c Brown (113)**. Block of four, bright color, unusually well-centered, neat strikes of **Negative Star** cancels, Very Fine and choice..... 1,300.00
- 407 ★★ **3c Ultramarine (114)**. **Mint N.H.**, brilliant color, wide margins, Extremely Fine, scarce in Mint N.H. condition, with 2001 A.P.S. and 2004 P.F. certificates..... 300.00
- 408 ★ **3c Ultramarine (114)**. Original gum, lightly hinged, bright color, light horizontal crease not mentioned on accompanying certificate, Very Fine appearance, with 2003 A.P.S. certificate..... 300.00
- 409 ★田 **3c Ultramarine (114)**. Block of four, original gum, barest trace of hinging, bright color on fresh paper, Very Fine and choice block..... 1,500.00
- 410 **3c Ultramarine (114)**. Massive margins, rich color, neat target cancel, Extremely Fine, an unbelievably huge stamp, with 2004 P.F. certificate..... 18.00
- 411 **3c Ultramarine (114)**. Bright color, tied by **green fancy cancel** with matching "Murfreesborough Tenn. Mar. 8" circular datestamp on small piece, stamp with minor perf flaws at right not mentioned on accompanying certificate, otherwise Very Fine, scarce with a green fancy cancel, with 1986 P.F. certificate..... 468.00
- 412 田 **3c Ultramarine (114)**. Block of four, rich color, light strikes of cork cancel and part of red transit at bottom right, top right stamp light diagonal crease, appears Extremely Fine..... 450.00
- 413 ★ **3c Ultramarine, Without Grill (114a)**. Original gum, deep shade, slightly brownish original gum, small corner crease at bottom right, Very Fine appearance, a rare variety, with 2000 P.F. certificate..... 1,500.00



- 414 **6c Ultramarine (115).** Enormously wide margins all around with part of adjoining stamp at left, light target cancel, bright shade, Extremely Fine Gem, the 6c 1869 is rarely found with extra wide margins on all sides, with 2001 P.F. certificate..... 210.00
- 415 ★ **10c Yellow (116).** Original gum, barely hinged, brilliant color, fresh and Very Fine, with 2002 P.F. certificate..... 2,500.00
- 416 ★★ **10c Yellow (116).** **Mint N.H.,** wonderfully fresh, bright vivid color and centered about Fine for the issue, very rare in this “post office” condition, with 1979 P.F. certificate, Scott Retail as hinged 2,500.00
- 417 **10c Yellow (116).** Vivid color, wide margins, well-struck rosette cancel, Very Fine and choice, with 2004 P.F. certificate..... 140.00
- 418 **10c Yellow (116).** Intense shade, cancelled by beautifully struck **red “New York May 10”** datestamp, Very Fine, stunning appearance..... 180.00
- 419 ★ **12c Green (117).** Original gum, near perfect centering and rich color, deceptively reperfed, trivial light scuff in part of the left margin, Extremely Fine appearance..... 2,600.00
- 420 (★) **12c Green (117).** Unused (regummed), proof-like impression, short perf at right, centered to bottom with guide arrow at top right, Very Good 1,100.00
- 421 **12c Green (117).** Incredibly wide margins and almost perfectly centered, fresh color, neat New York datestamp, Extremely Fine 185.00
- 422 **12c Green (117).** Exceptionally wide margins and almost perfectly centered, light town datestamp, Extremely Fine..... 150.00
- 423 **12c Green (117).** Wide margins, scarce **purple Philadelphia town datestamp** used on outgoing foreign mail, Extremely Fine 400.00
- 424 **12c Green (117).** Bright shade nicely contrasted by **red** cancel, wide margins, fresh and Very Fine, with 2004 P.F. certificate 300.00



425



426



427

- 425 (★) **15c Brown & Blue, Ty. I (118).** Unused (regummed), fresh colors, Very Fine 3,750.00
- 426 **15c Brown & Blue, Ty. I (118).** Rich colors, light strike of rosette cancel (accompanying certificate also states red cancel which we do not see), well-balanced margins, Very Fine and choice, with 2004 P.F. certificate 650.00
- 427 **15c Brown & Blue, Ty. I (118).** Bright colors, light strike of rosette cancel and trace of red transit at bottom, Very Fine and choice, with 2004 P.F. certificate..... 740.00



428

- 428 ★田 **15c Brown & Blue, Ty. II (119).** Block of four, original gum, lightly hinged, rich colors, centered to bottom right, Very Good, a rare unused block of the 1869 15c Type II 18,500.00

- 429 **15c Brown & Blue, Ty. II, Center Inverted (119b).** Bright colors, cork cancel leaves design clearly visible, defective incl. repairs

A FINE-APPEARING USED EXAMPLE OF THE 15-CENT 1869 PICTORIAL INVERT. ONLY 91 COPIES ARE RECORDED IN OUR CENSUS.

Our census of 1869 Inverts, published in the February 1999 *Chronicle* and updated with two new stamps, contains 91 examples of the 15c Invert, including three unused and 87 used (one in the British Library's Tapling collection).

Census No. 119b-CAN-CE-06 15,000.00



429



- 430 (★) **24c Green & Violet (120).** Unused (no gum), lovely impression with fresh and bright colors, Very Fine, with 1984 P.F. certificate..... 3,600.00
- 431 **24c Green & Violet (120).** Almost perfectly centered with wide and well-balanced margins, bright colors, **red** cancel, small crease at top right, single replaced pulled perf at right center, otherwise Extremely Fine, scarce with such choice centering and a colored cancel, with 2003 P.F. certificate 1,050.00
- 432 **24c Green & Violet (120).** Bright colors on white paper, quartered cork cancel, fresh and Very Fine, with 2004 P.F. certificate 750.00
- 433 **24c Green & Violet (120).** Well-balanced margins, rich color, light strike of cork cancel, Very Fine and choice, with 2004 P.F. certificate 750.00
- 434 **24c Green & Violet (120).** Deep colors, circle of V's cancel, reperfed at left, otherwise Very Fine 750.00



- 435 田 **24c Green & Violet (120).** Block of four, beautiful rich colors and proof-like impressions on bright white paper, four neat strikes of attractive cork cancels, unusually choice centering throughout, few expertly strengthened perf separations, top left stamp trivial edge crease

EXTREMELY FINE. CONSIDERED TO BE THE FINEST USED BLOCK OF FOUR OF THE 24-CENT 1869 PICTORIAL ISSUE. ONLY SIX USED BLOCKS ARE RECORDED.

The six recorded used blocks of the 24c 1869, not counting the unique Invert block, are as follows (identified by last known pedigree): **1) Rose block**, VF centering, fancy circle of V's cancel neatly struck on each stamp, minor wrinkling causing light creasing, top right stamp small margin tear, offered in Siegel sale 794, **2) ex-Bechtel block**, EF centering, circular cork cancels over each vignette, the block offered here, **3) ex-Ishikawa block**, VF centering, heavy circle of wedges cancel, left stamps few small tears, **4) ex-Anderson block**, Fine centering to top right, circle of wedges cancel, **5) ex-Klein block**, Fine centering to left, quartered cork cancels, light corner crease at bottom right and several rejoined perfs, and **6) ex-Lopez block**, perfs cutting in at right, cork cancels. All of the other blocks have minor creases or small tears.

Ex Bechtel. 20,000.00

- 436 ★ **30c Ultramarine & Carmine (121).** Original gum, almost perfectly centered with wide and well-balanced margins all around

EXTREMELY FINE GEM. A REMARKABLY FRESH AND BEAUTIFULLY-CENTERED ORIGINAL-GUM EXAMPLE OF THE 30-CENT 1869 PICTORIAL ISSUE.

The 10c and 30c 1869 Pictorial stamps have unframed designs that can be difficult to judge in terms of centering and margins, because the wings at top and flag points at sides are often touched by the perforation holes. This stamp, with margins well clear of the extreme points of the design, is one of the finest original-gum 30c 1869's we have encountered.

With 2000 P.F. certificate 7,500.00



436



437

- 437 (★) **30c Ultramarine & Carmine (121).** Unused (no gum), choice margins and bright colors, Very Fine..... 3,500.00



438



439



440

- 438 **30c Ultramarine & Carmine (121).** Deep rich colors, almost perfectly centered with well-balanced margins, cork cancel leaves design clearly visible, Extremely Fine Gem, a superb stamp in every respect, with 2000 P.F. certificate..... 550.00
- 439 **30c Ultramarine & Carmine (121).** Wide even margins and choice centering, intense colors, cancelled by small circle of wedges and part of red datestamp at lower left, Extremely Fine, a beautiful 30c 1869 Pictorial, with 2004 P.F. certificate..... 550.00
- 440 **30c Ultramarine & Carmine (121).** Bright colors nicely contrasted by red cancel, Very Fine and choice, with 2004 P.F. certificate 800.00



441



442



443

- 441 **90c Carmine & Black (122).** Rich colors, light circle of wedges cancel, choice centering with extra wide margins

EXTREMELY FINE. A CHOICE WIDE-MARGINED EXAMPLE OF THE 90-CENT 1869 PICTORIAL ISSUE.

This issue is rarely available in sound condition with such wide margins.

With 1998 P.F. certificate 2,300.00

- 442 **90c Carmine & Black (122).** Deep colors, well-centered, light strike of red cancel
EXTREMELY FINE GEM. THE 90-CENT 1869 PICTORIAL ISSUE IS SCARCE WITH A RED CANCEL, ESPECIALLY IN SUCH WELL-CENTERED AND SOUND CONDITION.

The combination of wide margins, the impression and the red cancel makes this a particularly desirable stamp.

With 2004 P.F. certificate 2,700.00

- 443 **90c Carmine & Black (122).** Bright colors, face-free segmented cork cancels, tiny natural inclusion at bottom center, Very Fine, with copy of 1994 P.F. certificate 2,300.00

1875 RE-ISSUE OF 1869 PICTORIAL ISSUE



444



445

- 444 ★ **1c Buff, Re-Issue (123).** Original gum, intense color and impression, Very Fine and choice, with 2001 P.F. certificate 500.00
- 445 ★ **2c Brown, Re-Issue (124).** Original gum, lightly hinged, sharp impression, wide margins, Very Fine and choice, with 2004 P.F. certificate 700.00



446

- 446 ★ **2c Brown, Re-Issue (124).** Horizontal pair with **imprint at top**, original gum, **left stamp Mint N.H.**, right stamp lightly hinged, small h.r. in selvage only, bright color

VERY FINE. A RARE ORIGINAL-GUM IMPRINT PAIR OF THE 2-CENT 1869 PICTORIAL RE-ISSUE.

Scott Retail as singles. 1,400.00



447

- 447 ★ **3c Blue, Re-Issue (125).** Original gum, centered almost exactly within margins, beautiful shade and proof-like impression, bright and fresh

EXTREMELY FINE GEM. A RARE STAMP IN ANY CONDITION — THIS 3-CENT 1869 RE-ISSUE RANKS AMONG THE VERY FINEST IN TERMS OF COLOR, CENTERING, FRESHNESS AND GUM.

Original sales figures show that among the 1869 Pictorial Re-Issues, the 3c and 90c stamps accounted for the smallest number of units sold (1,406 and 1,356, respectively). Overall, the 1869's were popular with stamp collectors, far outselling the 1851-60 and 1861-66 Re-Issue sets. However, the 90c stamp's high denomination and the availability of ordinary 3c stamps limited demand. Today, both are rare, and handling over the years has not been kind to most of the surviving examples. This 3c is remarkable not only for its centering (an unusual example of near-perfect centering), but its overall freshness, both on the face and back.

With 2002 P.F. certificate..... 5,500.00

- 448 ★ **3c Blue, Re-Issue (125).** Original gum, lightly hinged, detailed impression, reperfed at left, few small black ink marks at bottom, Fine appearance, with 2001 P.F. certificate..... 5,500.00



448



449

449 **3c Blue, Re-Issue (125).** Cancelled by New York City oval grid, wide margins and choice centering, unmistakable Re-Issue color

EXTREMELY FINE. ONLY A FEW OF THE DOZEN KNOWN USED EXAMPLES OF THE 3-CENT 1869 RE-ISSUE ARE SOUND AND CENTERED.

The 3c is the rarest stamp of the 1869 Re-Issue set in used condition. We are aware of approximately twelve used examples, most of which are faulty, off-center or both. Scott value is for "an attractive example with minimal faults" 22,500.00

- 450 ★ **6c Blue, Re-Issue (126).** Original gum, couple minor thin spots, Fine appearance 1,900.00



450



451

- 451 **6c Blue, Re-Issue (126).** Almost perfectly centered with well-balanced margins, bright color on white paper, bold strike of duplex cancel with New York circular datestamp

EXTREMELY FINE GEM. A SUPERB USED EXAMPLE OF THE 6-CENT 1869 PICTORIAL RE-ISSUE.

With 2004 P.F. certificate 2,100.00

- 452 ★ **10c Yellow, Re-Issue (127).** Original gum, h.r., vibrant color on bright paper
VERY FINE AND CHOICE 10-CENT 1869 PICTORIAL RE-ISSUE WITH VIVID COLOR.

Ex Hall and acquired by them in the Edson J. Fifield sale, Jan. 14, 1944 (original lot card accompanies). ...
..... 2,000.00



452



453

- 453 **10c Yellow, Re-Issue (127).** Typical New York oval registry cancel, minor thin spot, Very Fine appearance, only 1,947 issued..... 1,750.00



454

- 454 ★ **15c Brown & Blue, Re-Issue (129).** Original gum with the slightest disturbance, choice centering and wide margins, rich colors and sharp proof-like impressions on bright paper, Extremely Fine, with 2004 P.F. certificate 1,900.00

- 455 (★) **15c Brown & Blue, Re-Issue, Imperforate Horizontally (129a).** Unused (no gum), deep rich colors and proof-like impressions, wide nicely proportioned margins

VERY FINE AND CHOICE EXAMPLE OF THE RARE 15-CENT 1869 PICTORIAL RE-ISSUE IMPERFORATE HORIZONTALLY.

In *United States Postage Stamps of 1869*, author Jonathan Rose states that only one sheet of 100 was issued. A much smaller group are still known to exist. Given the considerably smaller number of horizontally imperforate copies, the relationship between catalogue value of the normal stamp and Scott 129a seems disproportionate to its scarcity.

With 2004 P.F. certificate 4,000.00



455



456

- 456 ★ **90c Carmine & Black, Re-Issue (132).** Original gum, deep rich colors and sharp proof-like impressions on bright paper, wide margins

EXTREMELY FINE. A SUPERB ORIGINAL-GUM EXAMPLE OF THE 90-CENT 1869 PICTORIAL RE-ISSUE WITH SUPERB GUM, CENTERING, IMPRESSION AND OVERALL APPEAL.

With 2004 P.F. certificate 5,000.00

- 457 ★ **90c Carmine & Black, Re-Issue (132).** Original gum, lightly hinged, rich colors and proof-like impressions on bright paper

VERY FINE AND CHOICE ORIGINAL-GUM EXAMPLE OF THE 90-CENT 1869 PICTORIAL RE-ISSUE.

With 1981 P.F. certificate 5,000.00



457

- 458 (★) **90c Carmine & Black, Re-Issue (132).** Unused (no gum), rich colors, fresh and Very Fine, with 1998 A.P.A. certificate 2,750.00



458



459

- 459 **90c Carmine & Black, Re-Issue (132).** Bright fresh colors and detailed impressions, bold cancel
VERY FINE AND CHOICE. A SCARCE EXAMPLE OF THE 90-CENT 1869 RE-ISSUE IN SOUND USED CONDITION.
With 1985 P.F. certificate 5,500.00

- 460 **90c Carmine & Black, Re-Issue (132).** Numeral oval grid cancel, reperfed at right, also small tear, otherwise Very Fine 5,500.00



460



461

- 461 ★田 **1c Buff, 1880 Re-Issue (133).** Block of four, original gum, lightly hinged, choice centering, fresh and intact, Extremely Fine, with 2002 P.F. certificate 1,750.00



462



463



464

- 462 ★ **1c Buff, 1880 Re-Issue (133).** Original gum, barely hinged (if at all), rich color, choice centering, Extremely Fine, with 2001 P.F. certificate..... 350.00
- 463 **1c Buff, 1880 Re-Issue (133).** Pretty pastel color, well-struck **purple open-grid** cancel, tiny thin spot at top right, appears Fine, scarce with the purple cancel, with 2004 P.F. certificate..... 225.00
- 464 (★) **1c Brown Orange, 1881 Re-Issue (133a).** Without gum as issued, deep rich color on fresh paper, choice centering, Extremely Fine, with 1992 P.F. certificate..... 240.00

1870-88 BANK NOTE ISSUES



465

- 465 ★ **1c Ultramarine, Grill (134).** H. Grill, original gum, lightly hinged, clear grill points, intense color on bright paper, choice centering
- EXTREMELY FINE. AN UNUSUALLY WIDE-MARGINED ORIGINAL-GUM ONE-CENT 1870 NATIONAL GRILLED ISSUE WITH REMARKABLY FRESH GUM, PAPER AND COLOR. A BREATHTAKING STAMP.
- With 2004 P.F. certificate..... 2,300.00

- 466 ★ **1c Ultramarine, Grill (134).** H. Grill, original gum, lightly hinged, intense shade, unusually precise centering, Very Fine and choice, with 2004 P.F. certificate..... 2,300.00

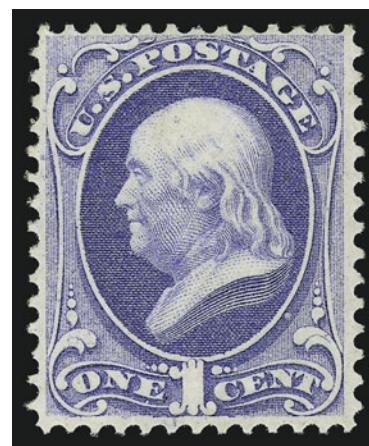

466



- 467 **1c Ultramarine, Grill (134).** H. Grill, clear grill points, bright color, circle of V's and part of red cancel, Extremely Fine, ex Saadi, with 1987 P.F. certificate 165.00
- 468 **2c Red Brown, Grill (135).** I. Grill, wide balanced margins, deep rich color and lightly cancelled, Extremely Fine 70.00
- 469 ★ **3c Green, Grill (136).** H. Grill, original gum, beautiful centering and margins, bright shade and sharp impression, Very Fine and choice, with 2004 P.F. certificate..... 725.00
- 470 ★田 **3c Green, Grill (136).** H. Grill, block of four with bottom sheet margin, original gum, lightly hinged, right pair light vertical crease, otherwise Fine, scarce, photocopy of 1991 P.F. certificate for a block of eight, this being the right block of four 3,100.00

- 471 ★ **6c Carmine, Grill (137).** H. Grill, original gum, unusually rich color for this stamp, beautifully centered with even balanced margins

EXTREMELY FINE. AN EXTRAORDINARY ORIGINAL-GUM EXAMPLE OF THE 6-CENT 1870 NATIONAL BANK NOTE COMPANY GRILLED ISSUE, COMBINING THE QUALITIES OF COLOR, CENTERING, AND IMPRESSION.

A review of past auction catalogues serves to demonstrate how scarce this stamp is in sound, centered, original-gum condition. The Golin collection contained an example with disturbed original gum, Lilly's copy was sound with original gum, but off center, as was the example offered in Braus. Klein owned two off-center blocks of four. Most other collectors, including Zoellner and Weisman, had to settle for copies without gum. The two finest original-gum examples we have offered in recent years each realized \$9,500.

With 2004 P.F. certificate 4,750.00



471

- 472 **6c Carmine, Grill (137).** H. Grill, incredibly wide balanced margins, town and target cancels, Extremely Fine Gem..... 525.00
- 473 **6c Carmine, Grill (137).** H. Grill, exceptionally well-centered, fresh color and boldly cancelled by a large **blue crossroads**, Extremely Fine 535.00
- 474 **6c Carmine, Grill (137).** H. Grill, fresh color, bold **NYFM Geometric** cancel, Very Fine . 525.00



- 475 **6c Carmine, Grill (137).** H. Grill, light **red town** datestamp, fresh color, Very Fine and choice..... 560.00
- 476 **6c Carmine, Grill (137).** I. Grill, neat **NYFM Star** cancel, Very Fine..... 525.00
- 477 **7c Vermilion, Grill (138).** H. Grill, perfectly centered with enormous margins all around, radiant color, clear grill easily visible from the front, cork cancel, Extremely Fine Gem, a superb stamp in every respect, with 2004 P.F. certificate 425.00
- 478 **7c Vermilion, Grill (138).** H. Grill, rich color and incredibly well-centered, bold unusual geometric cancel, tiny insignificant corner perf crease, otherwise Extremely Fine..... 425.00
- 479 **7c Vermilion, Grill (138).** H. Grill, **large blue "H"** cancel, Very Fine and scarce..... 435.00
- 480 **10c Brown, Grill (139).** H. Grill, choice balanced margins and neat target cancel, fresh color, Extremely Fine, truly exceptional quality..... 675.00
- 481 **10c Brown, Grill (139).** H. Grill, clearly-outlined grill, bright shade, reperfed at left, Extremely Fine appearance, with 2004 P.S.E. certificate 675.00

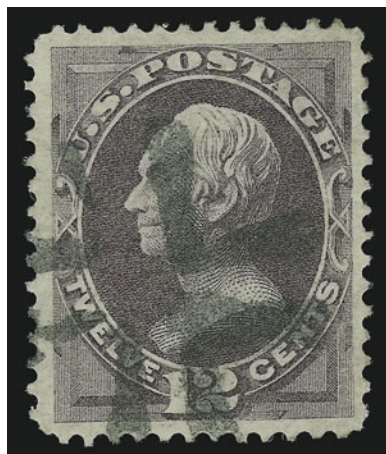

- 482 **12c Dull Violet, Grill (140).** H. Grill, incredible centering with unusually wide margins, several rows of clear grill points, rich color, well-struck crossroads cancel, the P.F. has done an about-face since 1996 and noted a small repaired internal tear at bottom center
- EXTREMELY FINE APPEARANCE. AN OUTSTANDING EXAMPLE OF THE 12-CENT NATIONAL GRILLED ISSUE. A DIFFICULT STAMP TO FIND THIS WELL-CENTERED WITH THIS COLOR, CENTERING AND CANCEL.
- With 1996 and 2004 P.F. certificates, the former as sound. 3,000.00

482

- 483 **12c Dull Violet, Grill (140).** H. Grill, almost perfectly centered, beautiful pastel shade on bright paper, noticeable grill points, light strike of target cancel

EXTREMELY FINE. UNUSUALLY CHOICE CENTERING FOR THE 12-CENT 1870 NATIONAL GRILLED ISSUE.

With 1997 P.S.E. and 1998 P.F. certificates 3,000.00

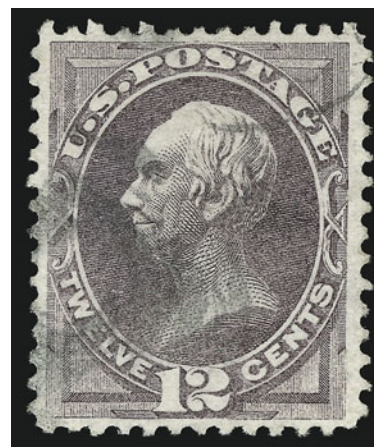

483

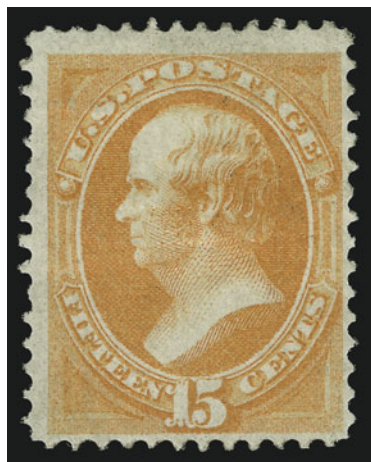

484

- 484 ★ **15c Orange, Grill (141).** H. Grill, large part original gum, h.r., several rows of grill points easily discernible on face, brilliant color

A FINE AND RARE UNUSED EXAMPLE OF THE 15-CENT 1870 NATIONAL BANK NOTE GRILLED ISSUE WITH PART ORIGINAL GUM.

With 1986 P.F. certificate (stating part original gum)... 7,500.00

- 485 **15c Orange, Grill (141).** H. Grill, strong color and neatly cancelled in one corner by a light target, Fine..... 1,200.00



485

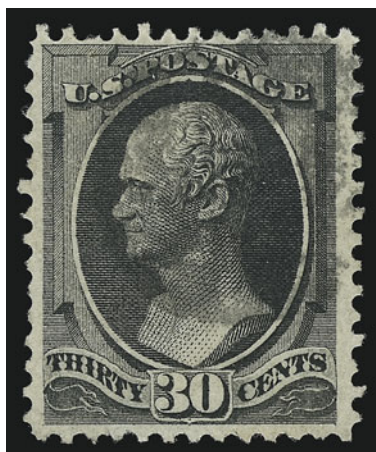

486

- 486 **30c Black, Grill (143).** H. Grill, rich color, precise centering, clear grill points, cork cancel

VERY FINE USED EXAMPLE OF THE 1870 30-CENT GRILLED NATIONAL ISSUE.

With 1997 P.F. certificate 2,800.00



487

- 487 **30c Black, Grill (143).** H. Grill, several rows of clear grill points, intense shade, small circle of V's cancel, few tiny faults, Extremely Fine appearance 2,800.00

- 488 ★ **90c Carmine, Grill (144).** H. Grill, original gum, clearly-defined grill points easily visible on face of stamp, deep rich color, light diagonal crease

VERY FINE AND CHOICE. AN EXTREMELY RARE ORIGINAL-GUM EXAMPLE OF THE 1870 90-CENT GRILLED NATIONAL BANK NOTE ISSUE. THE 90-CENT IS THE THIRD MOST DIFFICULT OF THE NATIONAL BANK NOTE GRILLED ISSUES TO OBTAIN IN ORIGINAL-GUM CONDITION.

Considering original-gum examples only, after the extremely rare 12c and non-existent 24c, the 90c is the rarest of the 1870 National Grilled Issue.

With 1999 P.S.E. certificate..... 15,000.00



488



489

- 489 ★ **90c Carmine, Grill (144).** H. Grill, part original gum, several easily noticeable grill points at top, intense color and proof-like impression on brilliant paper, tiny closed tear only noted on 2003 certificate

VERY FINE AND CHOICE APPEARANCE. THE GRILLED 90-CENT 1870 NATIONAL BANK NOTE COMPANY STAMP IS EXCEEDINGLY RARE IN SOUND, ORIGINAL-GUM CONDITION.

With 1957, 1995 and 2003 P.F. certificates..... 15,000.00

- 490 **90c Carmine, Grill (144).** H. Grill, cork cancel, single short perf, otherwise Fine 1,800.00



490



- 491 ★ **1c Ultramarine (145).** Original gum, lightly hinged, brilliant color, choice centering with well-balanced margins, Extremely Fine Gem, a superb stamp in every respect, with 2004 P.F. certificate 575.00
- 492 ★ **1c Ultramarine (145).** Original gum, rich color, wide margins, Extremely Fine, with 2001 P.F. certificate 575.00
- 493 ★★ **2c Red Brown (146).** Mint N.H., brilliant color, three wide margins, Fine, with 2004 P.F. certificate, Scott Retail as hinged 325.00
- 494 ★田 **2c Red Brown (146).** Block of four, original gum, lightly hinged, fresh color and crisp impression on bright paper, choice centering
EXTREMELY FINE. A REMARKABLY CHOICE AND FRESH BLOCK OF THE 2-CENT 1870 NATIONAL UNGRILLED ISSUE.
Ex Hall, who acquired this from Economist Stamp Co. in 1943. 1,500.00
- 495 (★) **3c Green, Imperforate (147c).** Horizontal pair, large to huge margins incl. **sheet margin at bottom**, unused (no gum), intense color, Extremely Fine, scarce imperforate pair, ex Earl of Crawford, signed Spencer Anderson, with 1975 A.P.S. certificate, unpriced in Scott E. 1,000-1,500
- 496 **3c Green (147).** Beautifully centered, two tiny margin toning specks, complete perfectly struck **blue Chicago Shield fancy cancel**, Extremely Fine E. 150-200
- 497 ★ **6c Carmine (148).** Original gum, lovely deep color and nicely centered, Very Fine and rather nice for this 1870 Bank Note issue, 1984 P.F. certificate 850.00
- 498 **7c Vermilion (149).** Fresh color, clear well-detailed strike of the **large Pittsburgh Eagle fancy cancel**, Very Fine and choice E. 300-400



- 499 ★ **10c Brown (150).** Large part original gum, nice wide margins, Very Fine and choice... 1,250.00
 500 **12c Dull Violet (151).** Beautiful Jumbo margins, fresh color and neatly cancelled with a **blue** Cincinnati datestamp, Extremely Fine..... 165.00

- 501 ★ **15c Bright Orange (152).** Original gum, choice centering, bright shade and unusually fresh for a National printing

VERY FINE AND CHOICE. A REMARKABLY ATTRACTIVE ORIGINAL-GUM EXAMPLE OF THE 1870 15-CENT NATIONAL UNGRILLED ISSUE.

With 2004 P.F. certificate..... 2,400.00



501

- 502 (★) **15c Bright Orange (152).** Some original gum (about one-third) described by P.F. as “traces”, superb centering and wide margins, intense shade and impression, Extremely Fine, with 2004 P.F. certificate, Scott Retail as no gum 1,075.00
 503 ★ **15c Bright Orange (152).** Original gum, vibrant color, small corner crease at bottom left, Fine appearance, with 2004 P.F. certificate 2,400.00
 504 **15c Bright Orange (152).** Magnificent Jumbo margins with essentially perfect centering, bright and fresh color, neat target cancel, an Extremely Fine Gem, the ideal stamp for the collector who has been patiently waiting for the “right” 15c National..... 160.00
 505 **15c Bright Orange (152).** Wide margins all around, vivid color nicely contrasted by **blue quartered cork** cancel, Extremely Fine Gem, with 1994 P.S.E. and 2004 P.F. certificates..... 162.00
 506 **15c Bright Orange (152).** Jumbo margins for this value and perfectly set within them, vivid color and beautifully cancelled by a bold unobtrusive face-free “pinwheel” fancy cancel, an Extremely Fine Gem, truly exceptional 160.00
 507 **15c Bright Orange (152).** Rich color, cancelled by an **unlisted violet cork cancel**, almost perfectly centered with wide margins, Extremely Fine and handsome, listed Scott value is for a normal black cancel..... 160.00
 508 **24c Purple (153).** Wide margins, almost perfectly centered, bright color and neatly cancelled by a **sans-serif letter “H”**, Extremely Fine, quite scarce, the “H” cancel is believed to be of Japanese origin 140.00

- 509 ★ **30c Black (154).** Original gum, choice centering with wide margins, beautiful deep charcoal shade and detailed impression

EXTREMELY FINE. THE 1870 30-CENT NATIONAL UNGRILLED ISSUE IS ONE OF THE MOST DIFFICULT OF ALL BANK NOTE ISSUES TO FIND IN SOUND, WELL-CENTERED, ORIGINAL-GUM CONDITION.

During the past few years, we have offered very few superb original-gum examples of the 30c 1870 National Bank Note printing. An example in our 2004 Rarities sale (lot 401), realized \$10,000 hammer.

With 2004 P.F. certificate 6,000.00

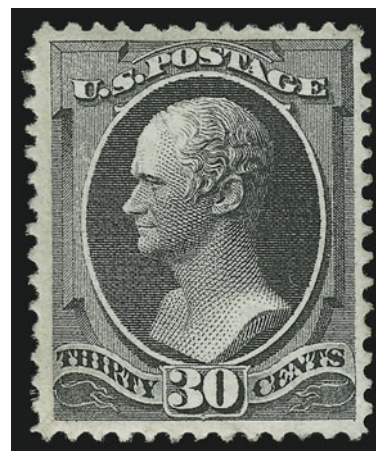

509



- 510 **30c Black (154).** Sharp impression nicely contrasted by red NYFM cancel, reperfed at top, Extremely Fine appearance, with 2001 P.S.E. certificate..... 250.00
- 511 **90c Carmine (155).** Wonderfully fresh and nicely centered within attractive margins, deep color and only faintly cancelled (appears unused), Very Fine and choice... 300.00
- 512 ★★ **1c Ultramarine (156). Mint N.H.,** precise centering, lovely pastel shade on bright white paper, well-centered with long full perfs all around
EXTREMELY FINE. A SUPERB MINT NEVER-HINGED EXAMPLE OF THE ONE-CENT 1873 CONTINENTAL BANK NOTE ISSUE.
With photocopy of 2000 P.F. certificate for pair, this being the left stamp. The right stamp sold for \$3,000 in our May auction. Scott Retail as hinged 275.00
- 513 ★ **1c Ultramarine (156).** Original gum, lightly hinged, brilliant color on bright paper, well-balanced, Extremely Fine, with 2004 P.F. certificate..... 275.00
- 514 ★ **1c Ultramarine (156).** Seven singles, six with full to part original gum, one with wide natural s.e., variety of shades, the seventh is regummed and may be used (not counted), generally Fine-Very Fine*Not illustrated* 1,650.00
- 515 **1c 1870-87 Bank Note Precancels (156, 206, 212).** First two Scott-listed Glastonbury "G" and Glen Allen Star, the last one is an unlisted Burlington Vt. straightline, Fine and scarce lot**(Photo Ex)** E. 200-300

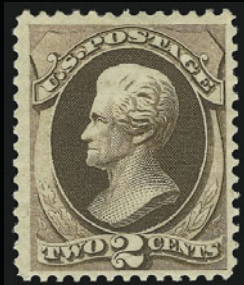

516

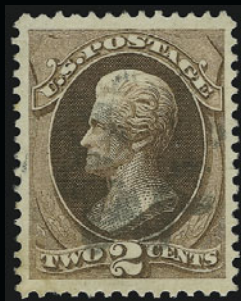

517



518

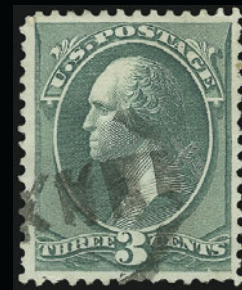

521



519



522

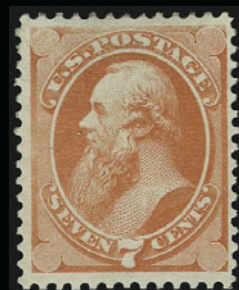

524



525



526



528



529



527



530



531



532

- 516 ★ **2c Brown (157).** Original gum, wide margins, intense shade and impression, Very Fine and choice, with 2004 P.F. certificate 375.00
- 517 **2c Brown (157).** Perfect centering with unusually wide margins, deep rich color, light strike of cork cancel, Extremely Fine Gem, a superb stamp in every respect, with 1990 P.S.E. certificate 17.00
- 518 ★★ **3c Green (158). Mint N.H.,** intense color and impression, well-balanced margins, Extremely Fine Gem, with 2004 P.F. certificate for pair, Scott Retail as hinged.. 130.00
- 519 ★★田 **3c Green (158). Mint N.H.** block of four, bright color, bottom left stamp with single pulled perf, otherwise Very Fine, scarce Mint N.H. block, with 1997 P.S.E. certificate, Scott Retail as hinged singles 520.00
- 520 ★★田 **3c Green (158). Mint N.H.** bottom left corner selvage block of eighteen with imprint and plate no., rich color, fresh and intact, usual slightly unevenly distributed gum such that it is short at bottom, Very Fine, Scott Retail as four blocks of four and a pair..... *Not illustrated* 2,675.00
- 521 **3c Green (158).** Nearly complete “**KKK**” in Circle cancel of Beloit Wis., Very Fine and rare..... E. 400-500
- 522 ★ **3c Green, With Grill (158e).** Original gum, Fine and scarce 500.00

- 523 ★ **7c Orange Vermilion (160).** Original gum, lightly hinged, intense vibrant color, beautifully centered on bright fresh paper
EXTREMELY FINE. AN OUTSTANDING ORIGINAL-GUM 1873 7-CENT CONTINENTAL BANK NOTE ISSUE.
With 2004 P.F. certificate 1,350.00

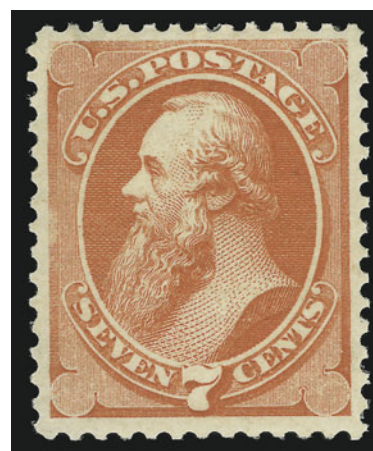

523

- 524 ★ **7c Orange Vermilion (160).** Original gum, lightly hinged, vibrant color and proof-like impression, fresh and Very Fine, with 1994 P.F. certificate 1,350.00
- 525 **7c Orange Vermilion (160).** Wide margins and vivid color, clearly struck **NYFM Geometric** cancel, Extremely Fine and very pretty 80.00
- 526 ★ **10c Brown (161).** Original gum, lightly hinged, deep rich color, choice centering on **intermediate paper**
VERY FINE AND CHOICE ORIGINAL-GUM EXAMPLE OF THE 1879 10-CENT AMERICAN BANK NOTE PRINTING WITH SECRET MARK.
With 2003 P.F. certificate accompanied by handwritten note by Brian Bleckwenn of the P.F. stating that this is considered intermediate paper based on color, snap of paper and appearance under ultraviolet light when compared to other soft papers..... 950.00
- 527 (★)田 **10c Brown (161).** Unused (regummed) block of four, attractively centered and with a lovely richly-colored prooflike impression, trivial margin toning spot on the reverse of the bottom left stamp, otherwise Fine-Very Fine, the Scott value is for an original-gum block of four, four singles without gum catalogues \$1,700.00 4,750.00
- 528 **15c Yellow Orange (163).** Vibrant color, choice centering, bold strike of **blue Chicago Square of Hollow Triangles** cancel and small part of red transit handstamp, Extremely Fine Gem, a stunning stamp, with 2004 P.F. certificate 130.00
- 529 (★) **30c Gray Black (165).** Unused (regummed), Very Fine 1,350.00
- 530 (★) **30c Gray Black (165).** Unused (no gum), few lightly toned spots and faint corner crease at top left, otherwise Fine..... 1,350.00
- 531 **30c Gray Black (165).** Choice centering, pretty shade, well-struck **NYFM** cancel and part of red transit, Extremely Fine 110.00
- 532 **30c Gray Black (165).** Perfectly centered, crisp impression, neat strike of duplex cancel and trace of Supplementary Mail cancel at bottom, Extremely Fine Gem, with 2002 P.S.E. certificate..... 110.00



533

- 533 ★ **90c Rose Carmine (166).** Original gum, barely hinged, perfectly centered with extra wide margins, radiant color and detailed impression

EXTREMELY FINE AND UNUSUALLY WIDE-MARGINED ORIGINAL-GUM EXAMPLE OF THE 90-CENT 1873 CONTINENTAL ISSUE.

With 1974 and 2004 P.F. certificates..... 2,750.00



534



535



536

- 534 ★ **90c Rose Carmine (166).** Original gum, lightly hinged, bright color, fresh and Very Fine, with 2004 P.F. certificate..... 2,750.00
- 535 (★) **90c Rose Carmine (166).** Unused (regummed) over small thin spots, rich color, reperfed at right, Fine appearance 1,250.00
- 536 (★) **90c Rose Carmine (166).** Unused (no gum), bright color, tiny thin spot, appears Fine 1,250.00



537

- 537° ★ **10c Pale Brown, Special Printing (172).** Without gum as issued, incredibly bright color, wide margins, scissors-separated as usual but leaving almost full intact perfs on three sides

VERY FINE AND CHOICE EXAMPLE OF THE 10-CENT 1875 CONTINENTAL SPECIAL PRINTING.

Fewer than 40 are believed to exist. Of these, very few are as well-centered as the stamp offered here.

With 1986 P.F. certificate..... 14,500.00

- 538° ★ **24c Dull Purple, Special Printing (175).** Without gum as issued, intense shade and proof-like impression, precise centering, remarkably intact perforations

EXTREMELY FINE. A SUPERB EXAMPLE OF THE 24-CENT 1875 CONTINENTAL SPECIAL PRINTING. FEW ARE KNOWN WITH SUCH PRECISE CENTERING AND MARGINS.

Approximately 80-90 examples are believed to exist.
With 1997 P.F. certificate 3,500.00

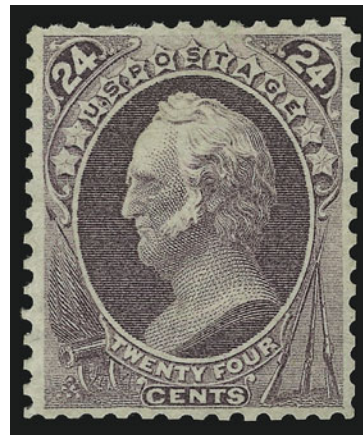

538



539

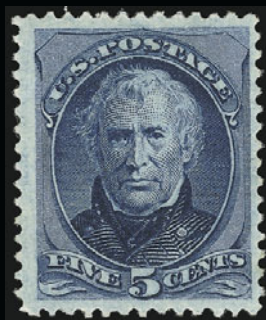

541



540



542

- 539 ★ **2c Vermilion (178).** Original gum, lightly hinged, radiant color on brilliant paper, Extremely Fine, with 2003 P.F. certificate 425.00
- 540 **2c Vermilion, Imperforate (178a).** Pair with **part imprint at top**, large margins to clear on other sides, two well-struck **Star fancy cancels**, each stamp with light crease, appears Fine, especially rare in used condition, with 1994 P.F. certificate, unpriced as used, Scott Retail as unused 600.00
- 541 ★ **5c Blue (179).** Original gum, choice margins and impression, Very Fine, with 1990 P.F. certificate 600.00
- 542 ★田 **5c Blue (179).** Block of four, original gum, barely hinged, deep rich color, few sensibly rejoined perf separations, Fine-Very Fine, scarce block 2,600.00



- 543 ★ **1c Dark Ultramarine (182).** Original gum, rich color, choice centering with enormous margins, Extremely Fine, a huge stamp, with 1988 P.F. certificate..... 325.00
- 544 ★ **1c Dark Ultramarine (182).** Original gum, lightly hinged, rich color, reperfed at left, Extremely Fine appearance, with 2003 P.F. certificate..... 325.00
- 545 ★田 **1c Dark Ultramarine (182).** Top imprint and plate no. block of twelve, original gum, **eight stamps Mint N.H.**, others barely hinged, radiant color, choice centering, one stamp tiny natural gum skip
 VERY FINE AND CHOICE. A SCARCE AND BEAUTIFUL PLATE BLOCK OF THE ONE-CENT 1879 AMERICAN BANK NOTE COMPANY ISSUE WITH MANY STAMPS MINT NEVER-HINGED.
 With 2003 P.S.E. certificate. Scott Retail as hinged plate block of ten and pair 5,425.00
- 546 ★★田 **2c Vermilion (183).** **Mint N.H.** block of four, bottom pair light crease, otherwise Fine-Very Fine, Scott Retail as hinged block 625.00
- 547 ★ **5c Blue (185).** Original gum, lightly hinged, bright color, fresh and Very Fine, with 1998 P.S.E. certificate 525.00
- 548 ★ **6c Pink (186).** Original gum, lightly hinged, beautifully centered
 EXTREMELY FINE. A SCARCE STAMP IN CHOICE ORIGINAL-GUM CONDITION.
 With 2002 P.F. certificate 1,100.00
- 549 ★ **6c Pink (186).** Original gum, lightly hinged, well-centered with three wide margins on fresh paper, tiny expert perf repair at top center, Extremely Fine appearance, with 1983 and 2004 P.F. certificates, the first not mentioning the defect..... 1,000.00
- 550 ★ **10c Brown, Without Secret Mark (187).** Original gum, rich color, fresh and Fine, with 1973 P.F. certificate..... 3,250.00

- 551 ★ **10c Brown, With Secret Mark (188).** Original gum, lightly hinged, Jumbo margins all around, deep rich color and proof-like impression

EXTREMELY FINE GEM. THE 10-CENT 1879 AMERICAN BANK NOTE ISSUE IS RARELY SEEN WITH SUCH UNIFORMLY WIDE MARGINS.

With 2001 P.F. certificate..... 2,250.00

551

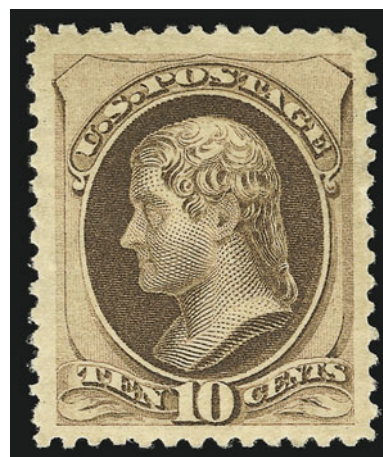

- 552 ★ **10c Brown, With Secret Mark (188).** Beautifully centered with wide margins, deep rich color and sharp impression, slightly disturbed original gum, a Very Fine and handsome example 2,250.00
- 553 ★ **10c Brown, With Secret Mark (188).** Original gum, lightly hinged, deep rich color and sharp impression, reperfed at left, appears Extremely Fine, with 2000 P.F. certificate 2,250.00
- 554 **10c Brown, With and Without Secret Mark (188 var).** Horizontal combination pair, cancels clear of secret mark area, wide margins and nicely centered, minor light toning spot, otherwise Very Fine..... 700.00
- 555 **10c Brown, With and Without Secret Mark (188 var).** Horizontal strip of four, center pair the variety, New York oval cancels, some separations with tiny hinge reinforcements, about Fine, photocopy of 1984 P.F. certificate 750.00
- 556 ★★ **15c Red Orange (189). Mint N.H.,** brilliant color, choice centering with wide margins, Extremely Fine Gem, with 2002 P.F. certificate, Scott Retail as hinged..... 350.00
- 557 ★★ **15c Red Orange (189). Mint N.H.,** bright color, Fine and attractive, with 1973 A.P.S. certificate, Scott Retail as hinged 350.00
- 558 ★田 **15c Red Orange (189).** Block of four, original gum, lightly hinged, choice centering, vivid color, fresh and Extremely Fine 1,750.00

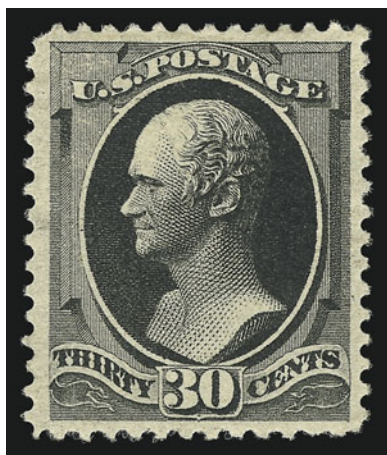

559

- 559 ★ **30c Full Black (190).** Original gum, lightly hinged, sharp impression on fresh paper, beautifully centered with wide margins and well-formed perforations, Extremely Fine, with 2000 P.F. certificate. 1,100.00

- 560 ★ **30c Full Black (190).** Original gum, barely hinged, sharp proof-like impression, unusually wide margins, Extremely Fine, a beautiful stamp, with 2004 P.F. certificate 1,100.00

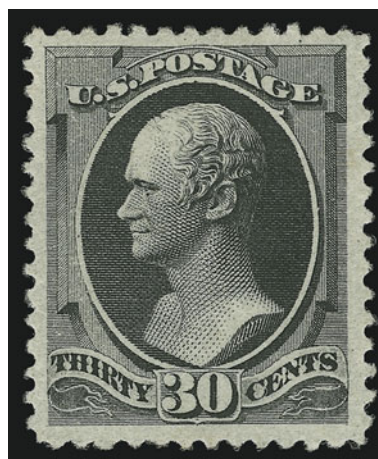

560

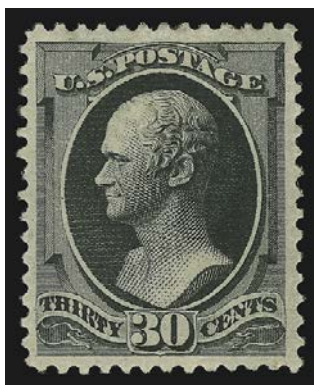

561



562

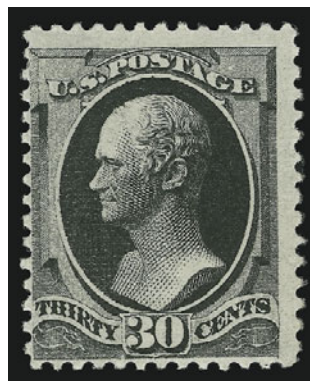

563

- 561 ★ **30c Full Black (190).** Original gum, lightly hinged, sharp proof-like impression, almost perfectly centered, Extremely Fine, with 2004 P.F. certificate 1,100.00
- 562 ★ **30c Full Black (190).** Original gum, intense shade, Very Fine and choice 1,100.00
- 563 ★ **30c Full Black (190).** Original gum, very lightly hinged, intense color on bright paper, Fine, with 1975 P.F. certificate 1,100.00

- 564° ★ **90c Carmine (191).** Original gum, barest trace of hinging, brilliant color, perfectly centered
 EXTREMELY FINE GEM. A SUPERB ORIGINAL-GUM EXAMPLE OF THE 90-CENT 1879 AMERICAN BANK NOTE COMPANY ISSUE.
 With 2004 P.F. certificate..... 2,250.00



564



- 565 ★ **90c Carmine (191).** Nearly full original gum, couple tiny trivial thin specks, Very Fine appearance..... 2,250.00
- 566 **90c Carmine (191).** Wide margins and choice centering, fresh bright color, clear Boston datestamp, Extremely Fine, highly desirable example with this town marking rather than the usual oval registry or parcel cancel..... 275.00
- 567 **90c Carmine (191).** Exceptionally well-centered and printed in an absolutely intense shade of Carmine on bright white paper, unobtrusive face-free cancel, Extremely Fine, simply stunning..... 275.00
- 568 **90c Carmine (191).** Uncommonly wide margins, light registry oval cancel, Extremely Fine, exceptionally attractive..... 275.00
- 569 **90c Carmine, Double Paper (191 var).** Duplex cancel, partial natural "dry print" of top left corner, slight toning, otherwise Fine, extremely rare, endorsed and signed on the reverse in pencil "In my opinion double paper Geo. B. Sloane", photocopy of 1981 P.F. certificate which does not mention the toning, unlisted in Scott..... E. 500-750

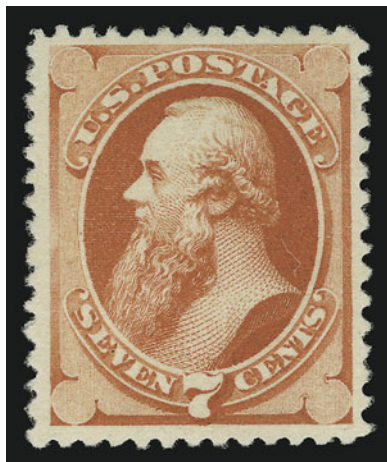

570

- 570 ★ **7c Scarlet Vermilion, Special Printing (196).** Without gum as issued, brilliant color on white paper, choice centering with well-balanced margins all around

EXTREMELY FINE GEM. A SUPERB EXAMPLE OF THE 7-CENT 1880 AMERICAN BANK NOTE COMPANY SPECIAL PRINTING.

Probably fewer than 100 copies exist. A review of our census records indicates that the example offered here is among the finest recorded.

With 1992 P.S.E. and 1993 P.F. certificates..... 5,500.00

- 571 ★ **15c Orange, Special Printing (199).** Without gum as issued, vivid color, sharp impression

VERY FINE AND CHOICE. ONE OF THE BEST-CENTERED OF THE FEW SOUND 15-CENT 1880 AMERICAN BANK NOTE COMPANY SPECIAL PRINTING STAMPS EXTANT. PROBABLY FEWER THAN 30 EXIST, AND LESS THAN TEN OF THESE ARE IN SOUND CENTERED CONDITION.

With 1971 and 1999 P.F. certificates..... 27,500.00

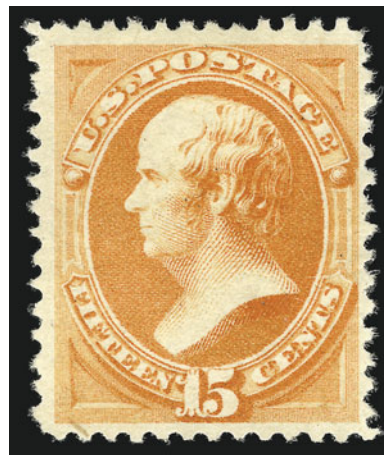

571



572

- 572 ★ **24c Dark Violet, Special Printing (200).** Without gum as issued, deep rich color, tiny thin spot

FINE APPEARANCE. PROBABLY FEWER THAN 75 EXAMPLES OF THE 24-CENT AMERICAN SPECIAL PRINTING EXIST.

With 1994 P.F. certificate 7,750.00



- 573 ★ **5c Yellow Brown (205).** Original gum, lightly hinged, almost perfectly centered with even margins, detailed impression, Extremely Fine, with 2001 P.F. certificate 300.00
- 574 ★ **5c Yellow Brown (205).** Original gum, lightly hinged, rich color, Extremely Fine, with 2004 P.F. certificate 300.00
- 575 ★★田 **1c Gray Blue (206).** Mint N.H. block of four, toned, top left stamp small purple ink mark, otherwise Fine, Scott Retail as singles..... 760.00
- 576 (★)田 **1c Gray Blue (206).** Bottom imprint and plate no. block of ten, unused (regummed), perf separations at left, otherwise Very Fine..... 1,700.00
- 577 ★ **3c Blue Green (207).** Original gum, lightly hinged, pretty pastel shade, choice centering, Extremely Fine, with 2002 P.F. certificate..... 85.00

- 578 **3c Blue Green, Double Impression (207c).** Nicely centered incl. huge top margin with "No. " and trace of plate no. at top, second impression displaced about 1mm horizontally and 2mm vertically, bold duplex cancel

VERY FINE. ONE OF ONLY TWO EXAMPLES OF THE 1881 3-CENT RE-ENGRAVED AMERICAN BANK NOTE ISSUE WITH DOUBLE IMPRESSION KNOWN TO US. A GREAT RARITY.

The only other example of this rarity known to us was offered in our 2003 Rarities of the World auction. It is on cover and realized \$7,500 hammer. The example offered here is being sold for the first time in 25 years. This stamp was last sold as lot 149 in our 1978 Rarities sale..... E. 4,000-5,000



578



579



580



581



582

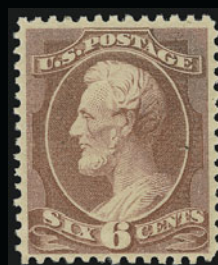

583



584



585



NOTE COMPANY.

586



587



588



589



590



591



592



593



594



595



596



597



598



599

579 ★	6c Rose (208). Original gum, lightly hinged, bright shade on white paper, well-balanced margins, Extremely Fine, with 2004 P.F. certificate.....	625.00
580 ★	6c Rose (208). Original gum, lightly hinged, pretty pastel color, Extremely Fine, this issue is difficult to find in such superb condition, with 2004 P.F. certificate	625.00
581 ★	6c Deep Brown Red (208a). Original gum, lightly hinged, rich color and proof-like impression, well-proportioned margins, Extremely Fine, with 2002 P.F. certificate.....	550.00
582° ★	6c Deep Brown Red (208a). Original gum, lightly hinged, beautiful deep rich color and impression, bright fresh paper, Extremely Fine, with 2004 P.F. certificate	550.00
583 ★	6c Deep Brown Red (208a). Original gum, barest trace of hinging, intense shade, trivial natural inclusion speck not mentioned on accompanying certificate, Very Fine and choice, with copy of 1999 P.F. certificate for block of four	550.00
584 ★★	10c Brown (209). Mint N.H., unusually large margins on all sides, bright and fresh, Extremely Fine Gem, a huge and very desirable stamp, with 2004 P.F. certificate	425.00
585 ★	10c Brown (209). Original gum, lightly hinged, pretty shade, Jumbo margins, Extremely Fine, with 2004 P.F. certificate	175.00
586 ★	10c Brown (209). Part imprint at bottom, original gum, h.r., bright color, wide margins, Extremely Fine, with 2004 P.F. certificate	175.00
587 ★★	10c Dark Brown (209 var). Mint N.H., dark rich color approaching the scarce Black Brown shade, Fine and attractive, unlisted shade	425.00
588 ★	10c Dark Brown (209 var). Original gum, lightly hinged, intense shade and detailed impression almost approaching the Black Brown shade, Very Fine and choice, with 2003 P.F. certificate, this shade unlisted in Scott, Scott Retail as normal	175.00
589 ★田	10c Brown (209). Block of four, original gum, h.r., deep rich color, choice centering, top stamps with one large natural inclusion each, Very Fine, with 2001 P.S.E. certificate	850.00
590	10c Brown (209). Perfect centering with wide margins, fresh color, neat strike of purple cancel, Extremely Fine Gem, a superb stamp in every respect	6.00
591 ★★	2c Red Brown (210). Mint N.H. with sheet margin at top, deep rich color, Extremely Fine, Scott Retail as hinged.....	120.00
592 ★★	4c Blue Green (211). Mint N.H., deep rich color and proof-like impression, virtually perfect centering with wide even margins EXTREMELY FINE GEM. A SUPERB MINT NEVER-HINGED EXAMPLE OF THE 4-CENT GREEN 1883 ISSUE. With 2004 P.F. certificate.....	675.00
593 ★	4c Blue Green (211). Original gum, barely hinged, deep rich color and proof-like impression, massive margins, Extremely Fine Gem, with 2001 P.F. certificate	300.00
594 ★	4c Blue Green (211). Original gum, barely hinged, intense color on bright paper, well-balanced margins, fresh and Extremely Fine, scarce in such pristine condition, with 2004 P.F. certificate	300.00
595 ★	1c Ultramarine (212). Original gum, very lightly hinged, rich color, remarkably well-centered with huge margins, Extremely Fine Gem, with 1997 P.S.E. certificate ..	120.00
596 ★	1c Ultramarine (212). Original gum, lightly hinged, pretty pastel shade, almost perfectly centered, Extremely Fine, with 2001 P.S.E. certificate	120.00
597 ★★	2c Green (213). Mint N.H., beautifully centered, bright and fresh, Extremely Fine, with photocopy of 2001 P.F. certificate for block of four, this being the top right stamp, Scott Retail as hinged.....	100.00
598 ★	2c Green (213). Mint N.H., bright color, Very Fine, with 2000 P.S.E. certificate for block of four.....	100.00
599	2c Green (213). Bold mostly complete strike of Skull and Crossbones in circle , Very Fine	E. 150-200



601

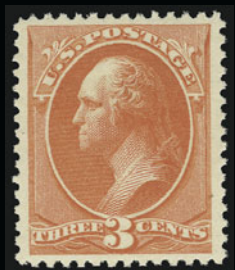

602

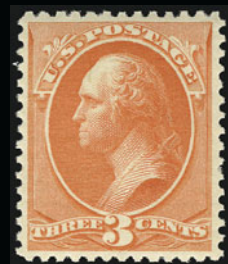

603



605



604



608



609



606



610



607

- 600 **2c Green, Imperforate (213a).** Horizontal pair, large margins all around, cancelled by two neat strikes of "52" **duplex cancels**, rich color, tiny thin spot at right and light diagonal crease

VERY FINE AND CHOICE. VERY FEW USED PAIRS OF THE 2-CENT GREEN IMPERFORATE ARE RECORDED.

Used examples of the Bank Note imperforates on stamp paper are extremely scarce.

Ex Floyd. With 1993 and 2003 P.F. certificates (the former as sound). E. 1,500-2,000



600

- 601 ★★ **3c Vermilion (214).** Mint N.H., wide balanced margins, especially at the sides, wonderfully fresh, vivid color on bright paper, an Extremely Fine Gem 180.00
- 602 ★★ **3c Vermilion (214).** Mint N.H., almost perfect centering, bright vivid color, Extremely Fine 180.00
- 603 ★★ **3c Vermilion (214).** Mint N.H., vibrant color, beautifully centered, Extremely Fine, with 1987 P.F. certificate 180.00
- 604 ★★田 **3c Vermilion (214).** Mint N.H. bottom plate no. and imprint block of twelve, remarkably well-centered, light overall toning
EXTREMELY FINE CENTERING. AN OUTSTANDING MINT NEVER-HINGED PLATE NUMBER BLOCK OF THE 3-CENT VERMILION.
Scott Retail as hinged..... 1,600.00
- 605 **3c Vermilion (214).** Jumbo margins, vibrant color and lightly cancelled, Extremely Fine, large examples such as this are seldom seen..... 60.00
- 606 ★★ **4c Carmine (215).** Mint N.H., vibrant color, trivial natural inclusion not mentioned on accompanying certificate, Very Fine and choice, with 2004 P.F. certificate 650.00
- 607 ★★ **4c Carmine (215).** Mint N.H., horizontal pair, fresh and Fine..... 1,300.00
- 608 ★田 **4c Carmine (215).** Top imprint and plate no., block of fourteen, original gum, barely hinged, deep rich color, one stamp small natural indentation, Very Fine, scarce and attractive plate block, with 1992 A.P.S. certificate 7,000.00
- 609 ★田 **4c Carmine (215).** Top imprint and plate no. block of twelve, original gum, lightly hinged, second stamp from top right small thin spot, selvage with some slight toning, some expertly rejoined perf separations (not mentioned on accompanying certificate), otherwise Fine, scarce plate block, with 2004 P.F. certificate 5,250.00
- 610 ★★ **5c Indigo (216).** Mint N.H., deep dark color on bright white paper, Extremely Fine, a huge stamp, with 1992 and 2001 P.F. certificates 700.00

- 611 ★ **30c Orange Brown (217).** Horizontal pair with **plate no.** at bottom, original gum, lightly hinged, brilliant color, right stamp natural inclusion, Very Fine..... 2,400.00



611

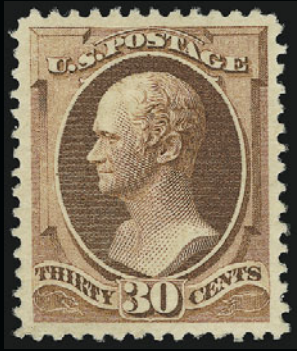

613



614

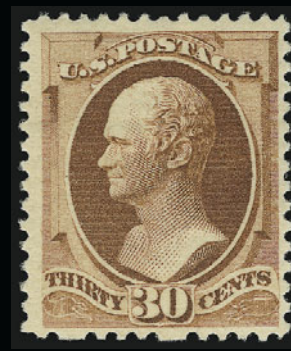

615



616



617



619



620



622



621



623

- 612 ★★ **30c Orange Brown (217).** Mint N.H., deep rich color on crisp paper, perfect centering with wide balanced margins, long and full perforations all around

EXTREMELY FINE GEM. AN OUTSTANDING EXAMPLE OF THE 30-CENT 1888 AMERICAN BANK NOTE COMPANY ISSUE.

While the 90c value from this series is often found with wide margins, the 30c is very scarce with such wide margins and choice centering. As a Mint N.H. stamp, this is truly a condition rarity.

With 1987 P.F. certificate 1,200.00

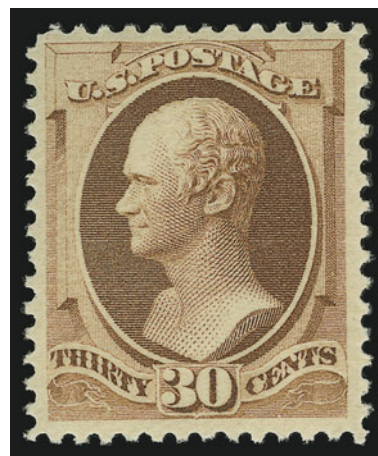

612

- 613 ★ **30c Orange Brown (217).** Original gum, very lightly hinged, sharp impression, wide margins, fresh and Extremely Fine Gem, with 2004 P.F. certificate..... 450.00
- 614 ★ **30c Orange Brown (217).** Original gum, lightly hinged, fresh and bright color, well-balanced margins, Very Fine and choice, with 2004 P.F. certificate..... 450.00
- 615 ★ **30c Orange Brown (217).** Original gum, small h.r., rich color, Fine..... 450.00
- 616 ★★ **30c Orange Brown, Imperforate (217a).** Mint N.H. horizontal pair, large margins all around, deep rich color, tiny natural gum skip, faint horizontal crease at bottom, appears Very Fine, scarce pair 1,750.00
- 617 **30c Orange Brown (217).** Choice centering for this difficult issue, bright color, light cancel, Extremely Fine, this is the most difficult value of the set to obtain in sound and centered condition, with 1990 P.S.E. certificate 120.00



618

- 618 ★★ **90c Purple (218).** Mint N.H., almost perfectly centered with well-balanced margins, deep rich color and proof-like impression, reperfed at left but leaving wide even margins, Extremely Fine appearance, with 2002 P.F. certificate 3,250.00

- 619 ★ **90c Purple (218).** Original gum, lightly hinged, deep rich color, detailed impression, perfect centering, Extremely Fine, with 1987 and 2003 P.F. certificates 1,200.00
- 620 (★) **90c Purple (218).** Unused (no gum), choice wide margins and wonderfully centered, Extremely Fine, with 1984 P.F. certificate 500.00
- 621 ★ **90c Purple (218).** Original gum, Fine..... 1,200.00
- 622 ★田 **90c Purple (218).** Block of four, original gum, h.r., rich color, top right stamp corner crease ending in small tear, otherwise Fine, scarce block..... 5,750.00
- 623 **90c Purple (218).** Deep rich color, two strikes of circular datestamp, wide and well-balanced margins, Extremely Fine Gem, with 2004 P.F. certificate..... 250.00



624EX



625EX

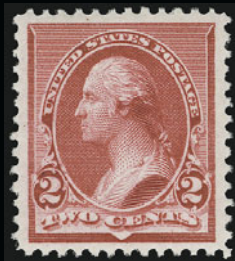

627



628



629

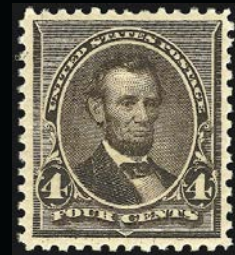

630



631



632



633



634



635



636



637

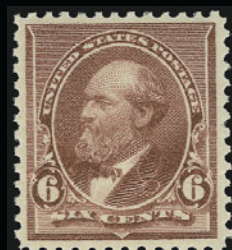

638



639



640

1890-93 ISSUE

- 624 ★ **1c-5c 1890 Issue, Imperforate (219c-223b).** Horizontal pairs, original gum, lightly hinged, ample to large margins, fresh colors, Fine-Very Fine group, the 1c with 1992 P.F. certificate.....**(Photo Ex)** 1,010.00
- 625 ★★田 **1c Dull Blue, 2c Carmine (219, 220).** 1c bottom plate no., imprint, "FF" and part arrow strip of six, 2c top plate no., imprint and "O" strip of seven, Mint N.H., rich colors, 1c with s.e. at right, Extremely Fine and Very Fine, respectively.....**(Photo Ex)** 840.00

- 626 ★★ **2c Lake (219D).** Mint N.H., rich color on bright paper, perfectly centered with Jumbo margins all around

EXTREMELY FINE GEM. EASILY ONE OF THE FINEST MINT NEVER-HINGED EXAMPLES OF THE 2-CENT 1890 ISSUE IN THE LAKE COLOR. A SUPERB STAMP IN TERMS OF COLOR, CENTERING, IMPRESSION, GUM AND SIZE OF MARGINS.

With 2004 P.F. certificate 575.00

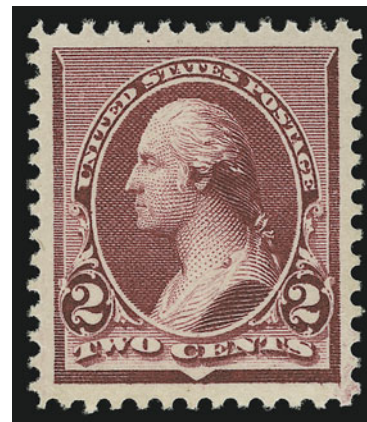

626

- 627 ★★ **2c Carmine (220).** Mint N.H., brilliant color, Jumbo margins, Extremely Fine Gem, scarce with such wide margins, with 2004 P.F. certificate 60.00
- 628 ★★ **2c Carmine (220).** Mint N.H., brilliant color, choice centering, Extremely Fine, with copy of 2004 P.F. certificate for block of four 60.00
- 629 ★ **3c Purple (221).** Wide bottom margin "No. 21" strip of three, fresh, o.g, center stamp lightly hinged, other two Mint N.H., Fine-Very Fine..... 485.00
- 630 ★★ **4c Dark Brown (222).** Mint N.H., deep rich color and proof-like impression, almost perfectly centered, Extremely Fine Gem, with 2001 P.F. certificate 250.00
- 631 ★★田 **4c Dark Brown (222).** Mint N.H. block of six with plate no., "M" and part arrow in wide top selvage, deep rich color, couple margin creases and tiny tear, stamps sound but usual natural gum wrinkles, overall Fine 1,500.00
- 632 ★ **5c Chocolate (223).** Mint N.H., bright shade, Extremely Fine, with 2003 P.S.E. and 2004 P.F. certificates..... 90.00
- 633 ★ **5c Chocolate (223).** Original gum, barest trace of hinging, choice centering, Extremely Fine, with 2004 P.F. certificate 90.00
- 634 ★田 **5c Chocolate (223).** Block of four, original gum, lightly hinged, rich color, bottom pair Very Fine, top pair Extremely Fine..... 360.00
- 635 ★田 **5c Chocolate, Imperforate (223a).** Top margin block of four, original gum, top pair Mint N.H., bottom pair lightly hinged, large margins, dark shade, faint toning in margin far from stamps, Extremely Fine, Scott Retail as two pairs 450.00
- 636 TC **5c Grant, Trial Color Plate Proof (223TC4).** Block of four in Black Brown on gummed stamp paper, fresh, original gum, bottom pair Mint N.H., bottom right tiny margin stain, otherwise Very Fine E. 150-200
- 637 P **5c Yellow Brown, Imperforate (223b).** Block of four on gummed stamp paper, fresh, original gum, bottom pair Mint N.H., large to huge margins, Extremely Fine.... 450.00
- 638 ★★ **6c Brown Red (224).** Mint N.H., rich color, well-balanced margins, Extremely Fine, with 2001 P.F. certificate 200.00
- 639 ★★ **8c Lilac (225).** Mint N.H., crisp impression on bright paper, choice centering, Extremely Fine, with 2002 P.S.E. certificate..... 155.00
- 640 ★ **8c Lilac (225).** Plate no. at top, accompanying certificate states previously hinged but we fail to see any evidence of this and in our opinion it is Mint N.H., pretty shade, perfectly centered with wide margins, Extremely Fine Gem, with copy of 1998 P.F. certificate, Scott Retail as hinged 65.00



- 641 ★★ **8c Lilac (225)**. Mint N.H., rich color, wide margins, Very Fine and choice, with copy of 2003 P.S.E. certificate..... 155.00
- 642 ★★ **8c Lilac (225)**. Mint N.H., detailed impression, fresh and Very Fine, with 2003 P.S.E. certificate for block of four 155.00
- 643 ★★田 **8c Lilac (225)**. Mint N.H. block of four, nicely centered, Very Fine and choice, Scott Retail as four Mint N.H. singles..... 620.00
- 644 ★★ **10c Green, Imperforate (226a)**. Mint N.H. horizontal strip of three, large margins, bright color, fresh and Extremely Fine, with 1989 P.F. certificate, Scott Retail as hinged pair, elusive in Mint N.H. condition 325.00
- 645 ★ **15c Indigo (227)**. Original gum, barely hinged, deep rich color and proof-like impression on bright paper, wide margins, Extremely Fine Gem, with 2004 P.F. certificate . 275.00
- 646 ★ **15c Indigo (227)**. Original gum, barest trace of hinging, rich color on bright paper, well-balanced margins, Extremely Fine 275.00
- 647 ★ **15c Indigo, Imperforate (227a)**. Horizontal pair, original gum, barest trace of hinging, huge even margins, bright color, Extremely Fine, with 1995 P.F. certificate..... 625.00
- 648 ★ **90c Orange (229)**. Original gum, bright color, well-balanced margins, Very Fine and choice, with 2004 P.F. certificate..... 650.00
- 649 ★ **90c Orange (229)**. Original gum, lightly hinged, vivid color, fresh and Very Fine, with 2004 P.F. certificate 650.00
- 650°★★ **90c Orange, Imperforate (229a)**. Vertical pair, **Mint N.H.**, wide sheet margin at left, large margins other sides, post-office fresh and Extremely Fine, with 2001 A.P.S. certificate 1,450.00
- 651 **90c Orange (229)**. Jumbo margins, radiant color, light strike of oval cancel, Extremely Fine Gem, a huge stamp, with 1986 P.F. certificate..... 130.00

END OF SECOND SESSION

THIRD SESSION (LOTS 652-837)
WEDNESDAY, SEPTEMBER 22, 2004, AT 10:30 A.M.

COLUMBIAN ISSUE



- 652 ★★ **1c Columbian (230).** Mint N.H., proof-like impression on bright paper, wide margins, Extremely Fine Gem, with 2004 P.F. certificate 45.00
- 653 ★★ **1c Columbian (230).** Mint N.H., perfectly centered with wide margins for this issue, intense color on bright paper, Extremely Fine Gem, with 1990 P.F. certificate..... 45.00
- 654 ★★ **2c Columbian, Broken Hat (231 var).** Mint N.H. with plate no. at bottom, proof-like impression on bright paper, perfectly centered, Extremely Fine Gem, with 2004 P.S.E. certificate..... 130.00
- 655 ★★ **2c Columbian (231).** Mint N.H., Jumbo margins all around, intense shade, Extremely Fine Gem, with 2004 P.S.E. certificate..... 42.00
- 656 ★★ **2c Columbian, Broken Hat (231 var).** Mint N.H., perfect centering, proof-like impression on bright paper, Extremely Fine Gem example of this variety, with 1993 P.F. certificate .
..... 130.00
- 657 ★ **3c Columbian (232).** Original gum, lightly hinged, intense color, Jumbo margins, Extremely Fine..... 60.00
- 658 ★ **3c Columbian (232).** Original gum, lightly hinged, well-centered with wide margins, fresh and bright color, Extremely Fine..... 60.00
- 659 ★★ **4c Columbian (233).** Mint N.H. with letter "D" at top, massive margins, brilliant color, Extremely Fine Gem, with 1999 P.F. certificate 175.00



- 660 ★★ **4c Columbian (233)**. Mint N.H., perfectly centered, detailed impression on bright white paper, Extremely Fine, with 2001 P.F. certificate..... 175.00
- 661 ★★ **5c Columbian (234)**. Mint N.H., deep rich color and detailed impression, Extremely Fine, with 2002 P.F. certificate 190.00
- 662 ★★ **5c Columbian (234)**. Mint N.H., bright shade, well-balanced margins, Extremely Fine, with copy of 2001 P.F. certificate 190.00
- 663 ★★ **5c Columbian (234)**. Mint N.H., sharp impression, almost perfectly centered, Extremely Fine, with 2004 P.F. certificate 190.00
- 664 ★ **6c Columbian (235)**. Original gum, lightly hinged, intense color and impression, choice centering, Extremely Fine, ex Drucker, with 1983 P.F. certificate..... 85.00
- 665 ★★ **8c Columbian (236)**. Mint N.H., rich color, Very Fine and choice, selvage with part imprint accompanies, with 1999 P.F. certificate 150.00
- 666 ★★ **10c Columbian (237)**. Mint N.H., deep rich color, extra wide margins, Extremely Fine, ex Drucker..... 280.00
- 667 ★★ **10c Columbian (237)**. Mint N.H., crisp impression, Very Fine and choice, with 1994 and 2004 P.F. certificates 280.00
- 668 ★ **10c Gray Black, Columbian (237 var)**. Original gum, lightly hinged, perfectly centered with Jumbo margins, Extremely Fine Gem example of this sub-shade, ex Drucker, with 1979 P.F. certificate 140.00



669



670



671



672



673



674



675



676



677

- 669 ★ **15c Columbian (238).** Original gum, lightly hinged, rich color, Extremely Fine, with 2004 P.F. certificate 240.00
- 670 ★ **30c Columbian (239).** Original gum, barest trace of what may be hinging, intense color, choice centering, post-office fresh, couple tiny natural inclusions, Extremely Fine, a beautiful stamp, with 2004 P.F. certificate 300.00
- 671 ★ **30c Columbian (239).** Original gum, lightly hinged, rich color, attractive centering and margins, Very Fine and choice 300.00
- 672 ★★ **50c Columbian (240).** Mint N.H., deep rich color and proof-like impression, post-office fresh, Very Fine and choice, with 1996 P.F. certificate..... 1,400.00
- 673 ★ **50c Columbian (240).** Original gum, faint trace of hinging, bright shade, wide margins, Extremely Fine, a bright and fresh stamp of great visual appeal, with 2004 P.F. certificate 600.00
- 674 ★ **50c Columbian (240).** Original gum, lightly hinged, deep shade, bright and fresh paper, Extremely Fine, with 2004 P.F. certificate 600.00
- 675 ★ **50c Columbian (240).** Original gum, barely hinged, rich color and proof-like impression, well-balanced margins, Extremely Fine, with 2004 P.F. certificate..... 600.00
- 676 ★ **50c Columbian (240).** Original gum, intense shade on bright fresh paper, Very Fine, with 2004 P.F. certificate 600.00
- 677 ★ **50c Columbian (240).** Original gum, three extra wide margins, fresh and Very Fine, with 2004 P.F. certificate for pair..... 600.00



678



679



680



681



682



683



684



685

- 678 ★ **50c Columbian (240).** Original gum, lightly hinged, deep shade, Very Fine, with 2004 P.F. certificate for pair 600.00
- 679 ★★ **\$1.00 Columbian (241).** Mint N.H., deep rich color and proof-like impression, fresh and Fine, with copy of 2004 P.F. certificate for plate block of ten..... 3,250.00
- 680 ★★ **\$1.00 Columbian (241).** Mint N.H., fresh and bright color, Fine, scarce in Mint N.H. condition, with 1996 P.F. certificate..... 3,250.00
- 681 ★ **\$1.00 Columbian (241).** Selvage at bottom, original gum, copy of accompanying certificate for plate block of ten describes this stamp as “previously hinged” because of a few purely natural gum bubbles, radiant color, wide margins, Very Fine and choice, with copy of 2004 P.F. certificate for plate block of ten..... 1,250.00
- 682 ★ **\$1.00 Columbian (241).** Original gum, lightly hinged, rich color on fresh paper, Very Fine and choice, with 1985 P.F. certificate..... 1,250.00
- 683 ★ **\$1.00 Columbian (241).** Original gum, lightly hinged, brilliant color, fresh and Very Fine, with 2003 P.F. certificate..... 1,250.00
- 684 ★ **\$1.00 Columbian (241).** Original gum, barely hinged, bright color, fresh and Fine, with 2004 P.F. certificate..... 1,250.00
- 685 ★ **\$1.00 Columbian (241).** Exceptionally well-centered with gorgeous intense color, large part original gum, thin spot, Extremely Fine appearance..... 1,250.00



- 686 ★ **\$1.00 Columbian (241).** Original gum, nicely centered, faint corner crease, Very Fine appearance 1,250.00
- 687 ★★ **\$1.00 Columbian (241).** Mint N.H., s.e. at top, brilliant color, trivial natural inclusion at bottom right not mentioned on accompanying certificate, Very Fine, with copy of 2002 P.F. certificate for block of four 3,250.00
- 688 ★ **\$1.00 Columbian (241).** Glazed original gum, small thin spot, Fine appearance 1,250.00
- 689 ★ **\$1.00 Columbian (241).** Original gum, lightly hinged, intense shade, Fine, with 1973 P.F. certificate 1,250.00
- 690 (★) **\$1.00 Columbian (241).** Unused (no gum), small thin spots, Fine appearance 650.00

- 691 ★ **\$2.00 Columbian (242).** Original gum, lightly hinged, crisp impression, wide margins
EXTREMELY FINE ORIGINAL-GUM EXAMPLE OF THE \$2.00 COLUMBIAN.
With 2001 P.F. certificate 1,300.00

691



- 692 ★ **\$2.00 Columbian (242).** Original gum, barest trace of hinge at top right corner, fresh color on bright paper, choice centering
EXTREMELY FINE. A BEAUTIFULLY-CENTERED ORIGINAL-GUM EXAMPLE OF THE \$2.00 COLUMBIAN.
Ex Drucker. With 1978 P.F. certificate 1,300.00
- 693 ★ **\$2.00 Columbian (242).** Original gum, lightly hinged, crisp impression, fresh and Very Fine, with 2004 P.F. certificate 1,300.00
- 694° ★ **\$2.00 Columbian (242).** Original gum, lightly hinged, bright shade, Very Fine, with 2004 P.F. certificate 1,300.00



695



696



697



698



699

- 695 (★) **\$2.00 Columbian (242).** Unused (no gum), intense color, Very Fine and choice, with 2000 P.F. certificate 675.00
- 696 ★ **\$2.00 Columbian (242).** Disturbed original gum, small closed tear, Fine appearance 1,300.00
- 697 (★) **\$2.00 Columbian (242).** Unused (regummed), well-centered, Very Fine 675.00
- 698 **\$2.00 Columbian (242).** Choice centering with well-balanced margins, sharp proof-like impression, light strike of New York registry oval cancel, Extremely Fine Gem, with 2004 P.F. certificate 600.00
- 699 **\$2.00 Columbian (242).** Duplex cancel, tiny toned spot at left and faint wrinkles, Fine.... 600.00



700

- 700 ★ **\$3.00 Columbian (243).** Part imprint at right, original gum, lightly hinged, choice centering, crisp impression
EXTREMELY FINE GEM. A SUPERB ORIGINAL-GUM EXAMPLE OF THE \$3.00 COLUMBIAN.
With 1997 P.F. certificate 2,000.00



- 701 ★ **\$3.00 Columbian (243).** Original gum, lightly hinged, deep rich color on bright paper, three enormous margins, Very Fine, with 2004 P.F. certificate 2,000.00
- 702 ★ **\$3.00 Columbian (243).** Small part original gum, small thin spot and trivial corner crease, Fine appearance 2,000.00
- 703 ★ **\$3.00 Columbian (243).** Original gum, minor h.r., pretty color, Fine, with 1974 P.F. certificate 2,000.00
- 704 (★) **\$3.00 Columbian (243).** Unused (regummed), fresh and bright, couple tiny thin specks, Very Fine appearance..... 1,100.00
- 705 (★) **\$3.00 Columbian (243).** Unused (no gum), Fine 1,100.00
- 706 (★) **\$3.00 Columbian (243).** Unused (regummed), tiny flaws, Fine appearance..... 1,100.00
- 707 **\$3.00 Columbian (243).** Rich color, precise centering, light registry cancel and small red crayon line, reperfed at top and tiny thin speck, otherwise Fine 1,050.00
- 708 **\$3.00 Columbian (243).** Fairly light cancel, slight thin, Fine appearance..... 1,050.00
- 709 **\$3.00 Columbian (243).** Rich color, oval registry cancel, pulled perf at bottom left, appears Fine, Buhler backstamp, with 1994 P.F. certificate 1,050.00



710

- 710 ★ **\$4.00 Columbian (244).** Original gum, lightly hinged, bright color, well-balanced margins, insignificant natural inclusion speck at far left not mentioned on accompanying certificate

VERY FINE AND CHOICE ORIGINAL-GUM
EXAMPLE OF THE \$4.00 COLUMBIAN.

With 2004 P.F. certificate 2,750.00

- 711 ★ **\$4.00 Rose Carmine, Columbian (244a).** Original gum, barest faint trace of hinging, brilliant color

VERY FINE AND CHOICE ORIGINAL-GUM
EXAMPLE OF THE \$4.00 COLUMBIAN IN
THE ROSE CARMINE SHADE.

With 2004 P.F. certificate 2,750.00



711



712

- 712 ★ **\$4.00 Columbian (244).** Original gum, bright shade, fresh and Very Fine

..... 2,750.00

- 713 **\$4.00 Columbian (244).** Almost perfectly centered, brilliant color, neat strike of New York duplex cancel

EXTREMELY FINE USED EXAMPLE OF
THE \$4.00 COLUMBIAN ISSUE.

With 2004 P.F. certificate 1,300.00



713



714



715

- 714 **\$4.00 Rose Carmine, Columbian (244a).** Bright color, beautifully centered with nicely balanced margins, neat cancel leaves most of design clearly visible, thin at left center, appears Extremely Fine 1,300.00
- 715 **\$4.00 Columbian (244).** Light duplex cancel, well-centered, few small light creases and short perfs, otherwise Very Fine 1,300.00



716

- 716 ★ **\$5.00 Columbian (245). Plate no. 108 at bottom,** original gum, lightly hinged, wide margins intense shade and proof-like impression

EXTREMELY FINE. A BEAUTIFUL AND EXCEEDINGLY RARE PLATE NUMBER SINGLE OF THE \$5.00 COLUMBIAN.

With 1992 P.F. certificate . 3,100.00

- 717 ★ **\$5.00 Columbian (245).** Original gum, lightly hinged, intense shade and impression, perfectly centered with wide balanced margins
- EXTREMELY FINE GEM. A SUPERB EXAMPLE OF THE \$5.00 COLUMBIAN.
- With 1999 P.F. certificate... 3,100.00



717



718



719

- 718 (★) **\$5.00 Columbian (245).** Unused (no gum), sharp impression, Fine..... 1,650.00
- 719 (★) **\$5.00 Columbian (245).** Unused (no gum), reperfed at top, Fine and attractive appearance 1,650.00

- 720 **\$5.00 Columbian (245).** Perfectly centered with Jumbo even margins, deep dark color on fresh paper
EXTREMELY FINE. A MASSIVE USED \$5.00 COLUMBIAN WITH PERFECT CENTERING.
With 2004 P.F. certificate 1,600.00



720



721

- 721 **\$5.00 Columbian (245).** Almost perfectly centered, proof-like impression, lightly cancelled
EXTREMELY FINE USED EXAMPLE OF THE \$5.00 COLUMBIAN.
With 2004 P.F. certificate.... 1,600.00

COLUMBIAN ISSUE BLOCKS AND PLATE BLOCKS



722

- 722 ★田 **1c Columbian (230)**. Bottom imprint and plate no. block of eight, original gum, small hinge remnants sensibly reinforcing some perf separations, small gum soak at top, otherwise Fine..... 525.00
- 723 ★★田 **1c Columbian (230)**. Mint N.H. block of 50, deep rich color, natural s.e. at top, top left stamp with small corner creasing, Fine-Very Fine.....*Not illustrated* 2,250.00
- 724 ★★田 **1c-5c Columbian (230-232, 234)**. Mint N.H. blocks of four, Fine*Not illustrated* 1,490.00
- 725 ★★田 **2c Columbian (231)**. Two blocks of four and a single, Mint N.H., rich color, Very Fine.....*Not illustrated* 382.00



726

- 726 ★★田 **2c Columbian (231)**. Mint N.H. bottom left corner imprint, "P P" and plate no. 167 block of ten, each stamp "broken hat" variety, rich color, small natural gum skip on bottom right stamp, Very Fine and choice, Scott Retail as Mint N.H. broken hat varieties with no premium for the plate block..... 1,300.00



727

- 727 ★田 **3c Columbian (232)**. Bottom imprint and plate no. block of six, Mint N.H., rich color on bright paper, almost perfectly centered, right vertical pair with few expertly strengthened perforations, Extremely Fine, with 2004 P.F. certificate, Scott Retail as hinged..... 725.00



- 728 ★★田 **3c Columbian (232)**. Mint N.H. bottom imprint and plate no. block of eight, rich color, few light natural paper wrinkles, Very Fine 2,100.00
- 729 ★★田 **3c Columbian (232)**. Mint N.H. pane of 100 from the bottom half of Plate 57, deep rich color and sharp proof-like impression, choice centering throughout, fresh and pristine
 VERY FINE-EXTREMELY FINE. THIS IS SURELY THE FINEST INTACT PANE OF 100 OF THE 3-CENT COLUMBIAN ISSUE IN EXISTENCE. A REMARKABLE ARTIFACT.
 Most panes of such choice quality have been broken to feed the demand for superb singles.
*Not illustrated* 14,280.00
- 730 ★田 **4c Columbian (233)**. Bottom imprint, plate no. and letter "D" block of eight, top center pair barely hinged, others Mint N.H., brilliant color, one stamp at top natural inclusion, light vertical crease affects right stamps and not mentioned on accompanying certificate, appears Very Fine, with 2004 P.F. certificate 2,200.00
- 731 ★田 **4c Columbian (233)**. Bottom imprint and plate no. block of eight, original gum, h.r., bright color, few toned spots, right center stamps vertical crease, otherwise Fine 2,200.00



732

- 732 ★★田 5c **Columbian** (234). Mint N.H. top imprint and plate no. block of eight, crisp impression, one stamp natural inclusion, Fine, scarce plate block 4,600.00



733

- 733 ★田 6c **Columbian** (235). Bottom imprint and plate no. block of eight, original gum, barely hinged, brilliant color, few expertly rejoined perf separations, appears Extremely Fine ... 2,150.00



734

734 ★★田 8c **Columbian (236)**. Mint N.H. top imprint and plate no. block of eight, bright color, center left stamps vertical crease and internal perf separations, otherwise Fine 2,450.00



735

735 (★)田 10c **Columbian (237)**. Bottom imprint and plate no. block of eight, unused (regummed), few gum soaks, thin spot at bottom left, appears Very Fine..... 5,000.00



736

- 736 ★★田 15c **Columbian** (238). Mint N.H. block of four, deep color on fresh paper, Very Fine and choice, Scott Retail as Mint N.H. singles 2,000.00



737

- 737 ★田 30c **Columbian** (239). Top imprint and plate no. block of six, slightly disturbed original gum, deep rich color, selvaige reduced, Extremely Fine centering and scarce plate block 14,500.00



738

- 738 (★)田 **50c Columbian (240)**. Bottom imprint and plate no. block of eight, unused (regummed), deep rich color, few expertly reinforced perf separations, selvage slightly trimmed
 VERY FINE APPEARANCE. A RARE PLATE BLOCK OF THE 50-CENT COLUMBIAN.
 Scott Retail as with gum 22,500.00



739

- 739 ★田 **\$1.00 Columbian (241)**. Block of four, sweated original gum or possibly regummed, each stamp almost perfectly centered, fresh and bright color
 EXTREMELY FINE. A SUPERBLY-CENTERED BLOCK OF FOUR OF THE \$1.00 COLUMBIAN.
 Scarce with such choice centering. Scott Retail as original-gum block 5,250.00



740

740 ★★田 **\$1.00 Columbian (241). Mint N.H.** bottom plate no., imprint and “W” block of eight from the lower right right pane, brilliant color and bright fresh paper

EXTREMELY FINE AND POST-OFFICE FRESH MINT NEVER-HINGED CONDITION. THIS IS THE FINEST \$1.00 COLUMBIAN PLATE BLOCK IN EXISTENCE AND RANKS AMONG THE MOST IMPORTANT UNITED STATES COMMEMORATIVE MULTIPLES EXTANT.

From the celebrated Columbian “Find” sold by H. R. Harmer on November 30, 1954, which included two complete sheets of 100 from the bottom of the plate.

With 2004 P.F. certificate as a plate block of ten (two righthand stamps removed) 125,000.00



742



743



745



744



747



748



746



749



750



751



752



754



753



741

- 741 (★)田 **\$4.00 Columbian (244)**. Block of four, unused (regummed), brilliant color, few minor perf separations at top, otherwise Fine, Scott Retail as block of four with gum \$12,000.00, Scott Retail as four no gum singles..... 5,600.00

1894-98 BUREAU ISSUES

- 742 ★田 **1c Ultramarine, 2c Pink (246, 248)**. Bottom imprint and plate no. blocks of six, original gum, lightly hinged, 2c natural gum crease, Very Fine(Photo Ex) 725.00
- 743 ★★ **1c Ultramarine (246)**. Mint N.H. with part imprint at left, fresh color, beautifully centered with wide margins at sides, Extremely Fine, with 2002 P.S.E. certificate 75.00
- 744 ★ **1c Blue (247)**. Plate no. at left, original gum, barest trace of hinging, bright color, wide margins, Extremely Fine, with 2003 P.F. certificate 70.00
- 745 ★★ **2c Carmine Lake, Ty. I (249)**. Mint N.H., nearly perfect centering with wide even margins, intense shade on bright fresh paper, Extremely Fine Gem, an extremely scarce First Bureau issue in this superb Mint N.H. condition, with 2004 P.F. certificate for pair 375.00
- 746 ★★田 **2c Carmine Lake, Ty. I (249)**. Mint N.H. block of four, a few small natural gum wrinkles, Fine-Very Fine..... 1,500.00
- 747 ★★ **2c Carmine, Ty. I (250)**. Mint N.H. with plate no. at right, brilliant color, wide margins, Extremely Fine Gem, with 2000 P.F. certificate 65.00
- 748 ★★ **2c Carmine, Ty. I (250)**. Mint N.H., radiant color, wide and even margins all around, Extremely Fine Gem, a superb stamp in every respect and difficult to find in such superb condition, with 2004 P.F. certificate 65.00
- 749 ★ **2c Carmine, Ty. II (251)**. Top imprint and plate no. strip of three, fresh, original gum, right stamp Mint N.H., Fine..... 1,250.00
- 750 ★★ **2c Carmine, Ty. III (252)**. Mint N.H. top imprint and plate no. strip of three, Fine 1,100.00
- 751 ★★ **3c Purple (253)**. Mint N.H., rich color and proof-like impression, with detached selva at left, fresh and Very Fine, with 2004 P.S.E. certificate 250.00
- 752 ★ **3c Purple (253)**. Top imprint and plate no. strip of three, original gum, barely hinged, brilliant color, right stamp trivial natural gum bend, Very Fine 475.00
- 753 ★田 **3c Purple (253)**. Top imprint and plate no. block of six, original gum, barely hinged, crisp impression, Very Fine and choice..... 1,400.00
- 754 ★田 **3c Purple (253)**. Bottom imprint and plate no. block of six, original gum, lightly hinged, bright color, Very Fine and choice, scarce plate block in such choice condition..... 1,400.00



755



756



757



759



758



760

761



762



763

- 755 ★田 **3c Purple (253)**. Bottom imprint and plate no. block of six, original gum, lightly hinged, deep rich color, fresh and Fine..... 1,400.00
- 756 ★田 **4c Dark Brown (254)**. Bottom imprint and plate no. block of six, original gum, barely hinged, crisp impression, Very Fine and choice, surprisingly difficult to find in well-centered and sound condition..... 1,900.00
- 757 ★田 **4c Dark Brown (254)**. Bottom imprint and plate no. block of six, original gum, lightly hinged, pretty pastel color, Fine 1,900.00
- 758 ★★ **5c Chocolate (255)**. Mint N.H. with plate no. at top, almost perfectly centered with wide margins, Extremely Fine Gem, with 1990 P.F. certificate 240.00
- 759 ★★ **5c Chocolate (255)**. Mint N.H. wide top imprint and plate no. strip of three, Very Fine strip with the right stamp being particularly choice 950.00
- 760 ★★ **8c Violet Brown (257)**. Mint N.H. with **plate no. at bottom**, deep rich color, wide margins, small purple ms. in selva not mentioned on accompanying certificate, Extremely Fine, with 1991 P.F. certificate for strip of three 140.00
- 761 ★★ **10c Dark Green (258)**. Mint N.H., pretty pastel color, well-balanced margins, Extremely Fine, an outstanding example of the difficult 10c unwatermarked Bureau issue, with 2004 P.F. certificate for pair 650.00
- 762 ★ **10c Dark Green (258)**. Top plate no. and imprint strip of three, center stamp original gum, lightly hinged, other two stamps Mint N.H. with slightly short gum at top, bright color and sharp impression, Fine-Very Fine, with 2001 P.S.E. certificate, Scott Retail as singles..... 1,600.00
- 763 ★★ **15c Dark Blue (259)**. Mint N.H. bottom plate no. 52 single, Fine..... 700.00

- 764 ★ **50c Orange (260)**. Original gum, perfectly framed with enormous even margins all around, brilliant color and sharp impression

EXTREMELY FINE GEM. A SUPERB JUMBO EXAMPLE OF THE 50-CENT 1894 UNWATERMARKED BUREAU ISSUE. A FANTASTIC STAMP.

The stamp offered here has huge margins and centering comparable to the example offered in our Sale 829 (lot 582). That stamp, which was in Mint N.H. condition, realized \$17,000 hammer.

With 2000 P.F. certificate 575.00



764



765

- 765 ★ **50c Orange (260)**. Original gum, barely hinged, vivid color, almost perfect centering, Extremely Fine, scarce with such superb centering, with 2004 P.F. certificate 575.00



- 766 ★★ **50c Orange (260)**. Mint N.H., precise centering, vivid color on bright paper, Very Fine and choice, with 2002 P.S.E. certificate 1,300.00
- 767 ★ **50c Orange (260)**. Original gum, barely hinged, brilliant color, Very Fine and choice, with 2004 P.F. certificate 575.00
- 768 ★ **50c Orange (260)**. Original gum, barest trace of hinging, vibrant color and detailed impression, natural gum wrinkle not mentioned on accompanying certificate, Very Fine and choice, with 2004 P.F. certificate for block of four 575.00
- 769 ★★ **50c Orange (260)**. Mint N.H bottom imprint and plate no. strip of three, Fine and very scarce in this "post office" condition 5,500.00



770

- 770 ★ **\$1.00 Black (261)**. Original gum, barest trace of hinge, deep dark shade on bright white paper, proof-like impression
EXTREMELY FINE. A BEAUTIFUL EXAMPLE OF THE \$1.00 TYPE I UNWATERMARKED 1894 ISSUE.
With 1984 and 2004 P.F. certificates 1,000.00

- 771 ★ **\$1.00 Black (261)**. Original gum, unusually wide margins, Very Fine 1,000.00



771

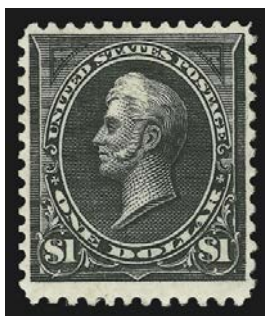

772



773



774

- 772 **\$1.00 Black (261).** Original gum, light crease, otherwise Very fine 1,000.00
- 773 **\$1.00 Black (261).** Sharp proof-like impression on bright paper, wide margins all around, light strike of oval cancel, Extremely Fine Gem, scarce in such superb condition, with 2004 P.F. certificate 350.00
- 774 **\$1.00 Black (261).** Horizontal pair, light duplex cancels, right stamp natural paper wrinkle and natural perf disc inclusion, Fine, Scott Retail as singles..... 700.00

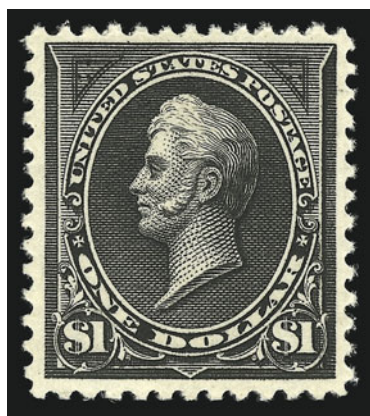

775

- 775 ★★ **\$1.00 Black, Ty. II (261A).** Mint N.H., intense shade on bright paper, choice centering

EXTREMELY FINE GEM. A SUPERB MINT NEVER-HINGED EXAMPLE OF THE \$1.00 1894 UNWATERMARKED TYPE II BUREAU ISSUE. ONE OF THE FINEST COPIES IN EXISTENCE.

Collectors of this issue know that it is extremely difficult to find the first Bureau issue in centered, Mint Never-Hinged condition, particularly the higher denominations. This is mostly due to production problems as the Bureau of Engraving and Printing assumed responsibility for stamp production after the American Bank Note contract expired.

With 1998 P.F. certificate for pair 5,500.00



776



777



778

- 776 ★ **\$1.00 Black, Ty. II (261A).** Original gum, lightly hinged, Very Fine..... 2,300.00
- 777 ★ **\$1.00 Black, Ty. II (261A).** Original gum, small thin spot, Fine appearance ... 2,300.00
- 778 (★) **\$1.00 Black, Ty. II (261A).** Unused (regummed), Fine 750.00



780



781



782



784



785



787



783



786



788



789



790



792



791



793



794



795

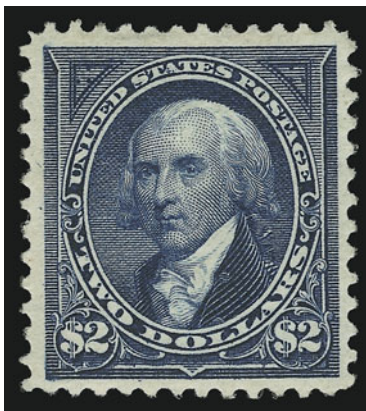

779

- 779 ★ **\$2.00 Bright Blue (262).** Original gum, lightly hinged, rich color and proof-like impression on bright paper, choice centering with well-proportioned margins

VERY FINE ORIGINAL-GUM EXAMPLE OF THE \$2.00 UNWATERMARKED BUREAU ISSUE. EXCEEDINGLY RARE IN SUCH PRISTINE CONDITION AND WITH SUCH OUTSTANDING CENTERING.

The higher values of the 1894 unwatermarked Bureau Issue can be difficult to find in well-centered and sound condition, due to production problems. Examples such as the stamp offered here should be considered condition rarities.

With 1995 P.F. certificate 3,250.00

- 780 ★ **\$2.00 Bright Blue (262).** Slightly disturbed original gum, Very Fine 3,250.00
- 781 (★) **\$2.00 Bright Blue (262).** Unused (no gum), thin spot, Fine appearance 1,200.00
- 782 (★) **\$5.00 Dark Green (263).** Unused (regummed), Very Fine and choice 2,600.00
- 783 ★田 **1c Blue, 2c Carmine, Ty. I (264, 265).** Imprint and plate no. blocks of six, 1c top, 2c left, original gum, 1c lightly hinged, 2c traces of original gum, few small faults, appear Fine-Very Fine 625.00
- 784 ★★ **1c Blue (264).** Mint N.H., brilliant color on bright paper, Jumbo margins, Extremely Fine Gem, a huge stamp, with 1990 and 2004 P.F. certificates 14.00
- 785 ★★田 **2c Carmine, Ty. II (266).** Mint N.H. left imprint and plate no. block of six, brilliant color, Very Fine and choice 775.00
- 786 ★★田 **2c Carmine, Ty. II (266).** Mint N.H. left imprint and plate no. block of six, brilliant color, choice centering, few minor perf separations at right, middle stamp at right tiny tear at right, otherwise Very Fine, with 2004 P.F. certificate 700.00
- 787 ★★ **3c Purple (268).** Mint N.H. top margin single, crisp impression, fresh and Very Fine, with 2001 P.F. certificate 80.00
- 788 ★田 **3c Purple (268).** Bottom imprint and plate no. block of six, original gum, barely hinged, deep rich color, fresh and Very Fine 675.00
- 789 ★田 **3c Purple (268).** Bottom imprint and plate no. block of six, wide selvage, original gum, very lightly hinged, rich color, fresh and Fine 675.00
- 790 ★★ **4c Dark Brown (269).** Mint N.H. wide top imprint and plate no. strip of three, Very Fine-Extremely Fine 325.00
- 791 ★★ **4c Dark Brown (269).** Mint N.H. top imprint and plate no. strip of three, Fine-Very Fine 325.00
- 792 ★★ **4c Dark Brown (269).** Mint N.H. top imprint and plate no. strip of three with wide selvage, deep rich color on bright paper, fresh and Fine 325.00
- 793 ★ **4c Dark Brown (269).** Bottom imprint and plate no. strip of three, original gum, right stamp Mint N.H., deep rich color, fresh and Very Fine, with 2002 P.F. certificate 160.00
- 794 ★★ **5c Chocolate (270).** Mint N.H. with **plate no. at bottom**, deep rich color, choice centering, Extremely Fine Gem, with copy of 2004 P.F. certificate for strip of three 80.00
- 795 ★★ **6c Dull Brown (271).** Top imprint and plate no. strip of three, original gum, lightly hinged in selvage, stamps Mint N.H., Fine, Scott Retail as Mint N.H. singles 720.00



796



797



798



799



800



801

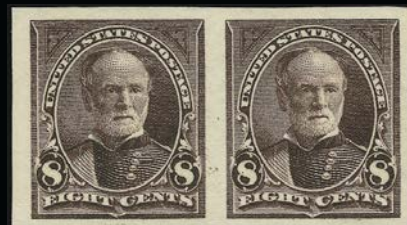

802



805



803



804



806



811



807



812



808



809



810



813

796 ★田	6c Dull Brown (271). Top imprint and plate no. block of six, pretty pastel color, some expertly rejoined perf separations at top, selvage slightly trimmed, otherwise Very Fine..	2,750.00
797 ★★	8c Violet Brown (272). Mint N.H., deep shade on bright paper, beautiful centering, Extremely Fine, with 2004 P.F. certificate.....	150.00
798 ★	8c Violet Brown (272). Part imprint at top, proof-like impression, unusually wide margins, Very Fine and choice, with 2004 P.F. certificate.....	70.00
799 ★★	8c Violet Brown (272). Mint N.H., intense color, fresh and Very Fine, with 2004 P.F. certificate.....	150.00
800 ★★	8c Violet Brown (272). Top imprint and plate no. strip of three with wide selvage, deep rich color and proof-like impression, Very Fine.....	575.00
801 ★田	8c Violet Brown (272). Bottom imprint and plate no. block of six, stamps Mint N.H., lightly hinged in selvage only, intense shade and impression, Fine-Very Fine, with 2004 P.F. certificate, Scott Retail as hinged.....	975.00
802 ★	8c Violet Brown, Imperforate (272b). Horizontal pair, original gum, lightly hinged, large margins, proof-like impression, Very Fine and choice, with 2004 P.F. certificate	450.00
803 ★田	8c Violet Brown, Imperforate (272b). Block of four, original gum, lightly hinged, large margins incl. sheet margin with part arrow at top , rich color, Very Fine and choice, with 2001 P.F. certificate.....	1,000.00
804	8c Violet Brown, USIR Watermark (272a). With "I" of watermark clearly visible, deep rich color, neat target cancel and part of town datestamp, light horizontal crease at top, otherwise Very Fine, our census of Scott 272a records a total of 68 surviving copies, with 2004 P.F. certificate	750.00
805 ★★	10c Dark Green (273). Mint N.H. with part imprint at left , pretty pastel color, beautifully-balanced margins, Extremely Fine Gem, a stunning stamp, with 2004 P.F. certificate	225.00
806 ★★	10c Dark Green (273). Wide top imprint and plate no. strip of three, Mint N.H., Fine....	850.00
807 ★★	10c Dark Green (273). Top imprint and plate no. strip of three, Mint N.H., Fine.....	850.00
808 ★★	10c Dark Green (273). Top imprint and plate no. strip of three, Mint N.H., Fine.....	850.00
809 ★★	10c Dark Green (273). Wide left imprint and plate no. strip of three, Mint N.H., Fine-Very Fine	850.00
810 ★	10c Dark Green (273). Wide left imprint and plate no. strip of three, fresh, lightly hinged in selvage, stamps Mint N.H., Fine	675.00
811 ★	15c Dark Blue (274). Original gum, lightly hinged, intense color on bright white paper, perfectly centered with wide even margins, Extremely Fine, with 2001 P.F. certificate.....	240.00
812 ★	50c Orange (275). Plate no. at top, original gum described by the P.F. as previously hinged but the gum is in pristine Mint N.H. condition, radiant color, Extremely Fine, with 2000 P.F. certificate	300.00
813 ★	50c Red Orange (275a). Original gum, barest faint trace of hinging, intense color, well-balanced margins, Extremely Fine, a beautiful example of this shade, with 2004 P.F. certificate.....	325.00



814

- 814 ★田 **\$1.00 Black, Ty. I (276).** Top imprint block of four, original gum, deep shade and proof-like impression, choice centering, perf separations at top expertly reinforced
 VERY FINE-EXTREMELY FINE. A SCARCE IMPRINT BLOCK OF THE \$1.00 TYPE I WATER-MARKED BUREAU ISSUE.

This block comes from the fifteen Plate 76 rows that produced only Type I stamps.....
 2,750.00



815

- 815 ★田 **\$1.00 Black, Ty. I (276).** Block of four, original gum, intense shade, few expertly reattached perf separations at right, otherwise Very Fine-Extremely Fine 2,750.00



816



817



818



819

- 816 ★ **\$1.00 Black, Ty. I & II (276, 276A).** Fresh, large part original gum, thin spots, Fine-Very Fine appearance(Photo Ex) 2,050.00
- 817 ★ **\$1.00 Black, Ty. II (276A).** Original gum, lightly hinged, deep shade, fresh and Very Fine, with 2004 P.F. certificate..... 1,400.00
- 818° ★ **\$1.00 Black, Ty. II (276A).** Original gum, lightly hinged, intense shade and impression, Very Fine and choice, with 2004 P.F. certificate..... 1,400.00
- 819 **\$1.00 Black, Ty. II (276A).** Perfectly centered, crisp impression, light cancel, Extremely Fine Gem, despite its modest catalogue value this should be considered a condition rarity, with 2004 P.F. certificate 190.00

- 820 ★ **\$2.00 Bright Blue (277).** Original gum, most recent certificate states previously hinged at top right but 1994 certificate specifically states "Mint N.H.", fresh color on brilliant white paper, choice centering with well-balanced margins

EXTREMELY FINE. AN OUTSTANDING EXAMPLE OF THE 1895 \$2.00 BUREAU ISSUE.

With 1984, 1994 and 2004 P.F. certificates ... 1,100.00

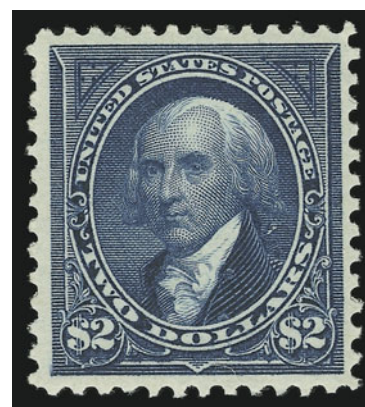

820



821



822

- 821 ★ **\$2.00 Bright Blue (277).** Original gum, bright shade, tiny thin speck and nibbed perf, otherwise Very Fine 1,100.00
- 822 ★ **\$2.00 Dark Blue (277a).** Original gum, lightly hinged, dark color on bright paper, Very Fine, with 2004 P.F. certificate..... 1,100.00



823

- 823 ★ **\$2.00 Bright Blue (277).** Top imprint and plate no. strip of three, original gum, bright color, selvage reduced, few expertly rejoined perf separations not mentioned on accompanying certificate, otherwise Fine, scarce strip, with 2000 P.S.E. certificate.... 4,250.00



824

- 824 ★ **\$5.00 Dark Green (278).** Top imprint and plate no. strip of three with wide selvage, **side stamps Mint N.H.**, center stamp barely hinged, rich color and proof-like impression on bright paper

VERY FINE. A RARE IMPRINT AND PLATE NUMBER STRIP OF THREE OF THE \$5.00 WATER-MARKED BUREAU ISSUES CONTAINING TWO MINT NEVER-HINGED STAMPS.

With 1991 P.F. certificate. 14,300.00



- 825 ★ **\$5.00 Dark Green (278).** Full original gum, lightly hinged, Fine and attractive 2,300.00
- 826 **\$5.00 Dark Green (278).** Perfectly centered, deep rich color on bright paper, light strike of oval cancel
 EXTREMELY FINE GEM. A SUPERB USED EXAMPLE OF THE 1895 \$5.00 WATERMARKED BUREAU ISSUE. DIFFICULT TO OBTAIN IN SUCH CHOICE CONDITION.
 With 2004 P.F. certificate..... 550.00
- 827 ★★ **6c Lake (282).** Mint N.H., deep rich color, Extremely Fine, a beautiful stamp, with 2001 P.F. certificate 110.00
- 828 ★田 **1c-6c 1897-03 Bureau Issue (279, 279B, 281, 282).** Top imprint and plate no. blocks of six, original gum or slightly disturbed original gum, few small faults incl. 5c some toning, otherwise Fine(Photo Ex) 1,935.00

- 829 ★★ **2c Rose Carmine, Ty. III (279Bc).** Mint N.H., brilliant color, wide margins
 EXTREMELY FINE GEM. A BEAUTIFUL MINT NEVER-HINGED EXAMPLE OF THE 2-CENT ROSE CARMINE 1898 ISSUE. THIS IS EASILY ONE OF THE FINEST EXAMPLES WE HAVE EVER OFFERED AT AUCTION.
 A search of auction catalogues for the past several years has demonstrated to us that this is one of the most difficult issues to obtain in such choice condition. It is easily one of the finest we have ever offered at auction.
 With 1995 and 2004 P.F. certificates 575.00

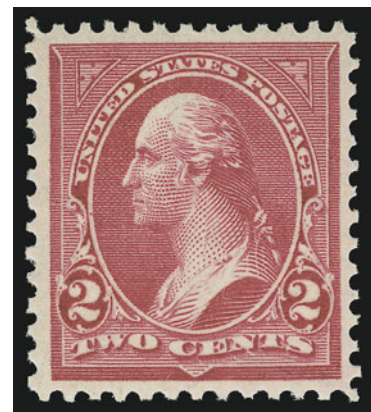

829

- 830 ★★ **2c Rose Carmine, Ty. III (279Bc).** Mint N.H. top imprint and plate no. strip of three, lightly hinged in ungummed part of selvage, brilliant color, fresh and Fine-Very Fine, scarce Mint N.H. plate no. strip of three, with 1976 P.F. certificate..... 2,000.00
- 831 ★田 **2c Rose Carmine, Ty. III (279Bc).** Block of four, original gum, bottom stamps Mint N.H., top stamps lightly hinged, vibrant color, fresh and Very Fine, especially choice and scarce block, with 2004 P.F. certificate 1,650.00



- 832 **2c Rose Carmine, Ty. III (279Bc).** Mint N.H. left margin block of eighteen, natural s.e. at top with part arrow, rich color, small adherence on back of Positions 1-3 probably from next sheet in stack that the P.F. describes as lightly hinged, Fine multiple of this scarce shade, Scott Retail as singles, with 2004 P.F. certificate..... 9,375.00
- 833 **2c Rose Carmine, Ty. III (279Bc).** Bright color, neat cork cancel and part of town date-stamp, fresh and Extremely Fine, scarce as a used stamp properly identified as the Rose Carmine shade, with 2001 P.S.E. certificate..... 1.00
- 834 ★★田 **4c Rose Brown (280).** Mint N.H. top imprint and plate no. block of six, almost perfectly centered throughout, rich color, selvage slightly trimmed, Extremely Fine, with 2002 P.S.E. certificate..... 1,050.00
- 835 ★★ **5c Dark Blue (281).** Mint N.H., dark shade on bright paper, almost perfectly centered, Extremely Fine, with 2002 P.F. certificate..... 80.00
- 836 ★田 **5c Dark Blue (281).** Block of four, bottom left stamp Mint N.H., others lightly hinged, deep shade, bright white paper, Extremely Fine block, with 2004 P.F. certificate, Scott Retail as singles..... 185.00
- 837 ★田 **5c Dark Blue (281).** Bottom imprint and plate no. block of eight, original gum, crease in selvage well below imprint and plate no., Fine..... 720.00

END OF THIRD SESSION

FOURTH SESSION (LOTS 838-1363)
WEDNESDAY, SEPTEMBER 22, 2004, AT 1:30 P.M.

TRANS-MISSISSIPPI ISSUE



- 838 ★田 **1c-4c Trans-Mississippi (285-287)**. Imprint and plate no. blocks of four, 1c and 4c top, 2c bottom, original gum, lightly hinged, 1c small piece of scotch tape in selvage, otherwise Fine(Photo Ex) 1,315.00
- 839 ★★ **1c Trans-Mississippi (285)**. Mint N.H. with **plate no. at top**, perfect centering, rich color and proof-like impression, Extremely Fine Gem, an outstanding stamp in every respect, with 2004 P.F. certificate 65.00
- 840 ★★田 **2c Trans-Mississippi (286)**. Mint N.H. bottom imprint and plate no. block of four, bright color, Very Fine and choice 325.00
- 841 ★★ **4c Trans-Mississippi (287)**. Mint N.H., full top sheet selvage with plate no., mathematically precise centering within extra wide margins, brilliant shade and proof-like impression, post-office fresh, Extremely Fine Gem, a spectacular Mint N.H. 4c Trans-Mississippi with vibrant color and no trace whatsoever of the oxidation that often plagues this issue, with 2004 P.F. certificate 325.00
- 842 ★★ **4c Trans-Mississippi (287)**. Mint N.H., vivid color, exceptionally well-centered with wide margins, Extremely Fine Gem, a superb stamp in every respect and surprisingly difficult to find in such choice condition, with 1980 and 2004 P.F. certificates 325.00
- 843 ★★ **4c Trans-Mississippi (287)**. Mint N.H. with **imprint at top**, bright shade, fresh and Extremely Fine, with 2004 P.F. certificate for pair 325.00
- 844 ★★ **4c Trans-Mississippi (287)**. Mint N.H., radiant color, well-balanced margins, Extremely Fine, with 2004 P.F. certificate 325.00



845



846



848



849



851



850



852



853



854



855



856



857

- 845 ★ **4c Trans-Mississippi (287).** Plate no. at top, original gum, appears Mint N.H., fresh and Extremely Fine, with copy of 2004 P.F. certificate for pair..... 140.00
- 846 ★田 **4c Trans-Mississippi (287).** Mint N.H. bottom imprint and plate no. block of six, radiant color, choice centering, few expertly rejoined perf separations, Extremely Fine appearance, a beautiful plate block, with 2004 P.F. certificate, Scott Retail as hinged. 1,500.00
- 847 ★ **4c-8c Trans-Mississippi (287-289).** Top plate no. singles, fresh, original gum, 5c appears to be Mint N.H. (counted as hinged), Fine-Very Fine*Not illustrated* 460.00
- 848 ★★ **5c Trans-Mississippi (288).** Mint N.H., intense color, fresh and Very Fine, with copy of 2000 P.F. certificate for pair..... 325.00
- 849 ★田 **5c Trans-Mississippi (288).** Top imprint and plate no. block of four, slightly disturbed original gum, Very Fine 825.00
- 850 ★★ **8c Trans-Mississippi (289).** Mint N.H. with **top left corner margin**, deep shade, light natural gum wrinkle, Extremely Fine, with 2003 P.S.E. certificate 400.00
- 851 ★田 **8c Trans-Mississippi (289).** Bottom imprint and plate no. block of four, slightly glazed original gum, rich color, Fine 1,800.00
- 852 ★★ **10c Trans-Mississippi (290).** Mint N.H., perfectly centered with beautifully balanced margins, deep shade on bright paper, as fresh as the day it was issued, Extremely Fine Gem, a magnificent example of this challenging Trans-Mississippi issue, with 2004 P.F. certificate..... 400.00
- 853 ★★ **10c Trans-Mississippi (290).** Mint N.H., wide margins and almost perfect centering, fresh and Extremely Fine..... 400.00
- 854 ★田 **10c Trans-Mississippi (290).** Bottom imprint and plate no. block of four, original gum, lightly hinged, sharp proof-like impression, Fine-Very Fine 1,900.00
- 855 ★★田 **10c Trans-Mississippi (290).** Mint N.H. bottom imprint and plate no. block of four, rich color, Fine, scarce in Mint N.H. condition..... 3,250.00
- 856 ★ **50c Trans-Mississippi (291).** Plate no. at bottom, original gum, lightly hinged, almost perfectly centered, rich color, Extremely Fine, with 1992 P.F. certificate 700.00
- 857 ★ **50c Trans-Mississippi (291).** Original gum, lightly hinged, detailed impression, tiny corner crease at top left, appears Very Fine, with 2002 P.F. certificate..... 700.00



858



859

- 858 ★ **\$1.00 Trans-Mississippi (292).** Lightly hinged, beautiful centering with extra wide margins all around, sharp proof-like impression on bright white paper
EXTREMELY FINE GEM. A SUPERB EXAMPLE OF THE \$1.00 TRANS-MISSISSIPPI ISSUE.
With 1987 P.F. certificate 1,250.00
- 859 ★ **\$1.00 Trans-Mississippi (292).** Right margin single, original gum, lightly hinged, almost perfectly centered, sharp proof-like impression
EXTREMELY FINE. A BEAUTIFUL EXAMPLE OF THE \$1.00 TRANS-MISSISSIPPI, WHICH IS WIDELY REGARDED AS ONE OF THE MOST BEAUTIFUL STAMPS IN UNITED STATES PHILATELY.
With 2000 P.F. certificate 1,250.00



860



861



862



863



864



865

- 860 ★ **\$1.00 Trans-Mississippi (292).** Original gum, minor h.r., Very Fine, with 1975 P.F. certificate 1,250.00
- 861 ★ **\$1.00 Trans-Mississippi (292).** Original gum, Very Fine and attractive 1,250.00
- 862 ★★ **\$1.00 Trans-Mississippi (292).** Mint N.H., intense shade, unusually fresh, Fine, with 2002 P.F. certificate for block 3,000.00
- 863 ★★ **\$1.00 Trans-Mississippi (292).** Mint N.H., deep shade, fresh and Fine, with 2002 P.F. certificate 3,000.00
- 864 **\$1.00 Trans-Mississippi (292).** Proof-like impression, neat strike of oval cancel, Very Fine and choice, with 2004 P.S.E. certificate 600.00
- 865 **\$1.00 Trans-Mississippi (292).** Deep shade on brilliant white paper, duplex cancel, fresh and Very Fine 600.00



866

- 866 ★ **\$2.00 Trans-Mississippi (293).** Plate no. at top, original gum, barely hinged, deep rich color and proof-like impression
- EXTREMELY FINE ORIGINAL-GUM
EXAMPLE OF THE \$2.00 TRANS-
MISSISSIPPI ISSUE.
- With 1998 P.F. certificate.....
..... 2,100.00

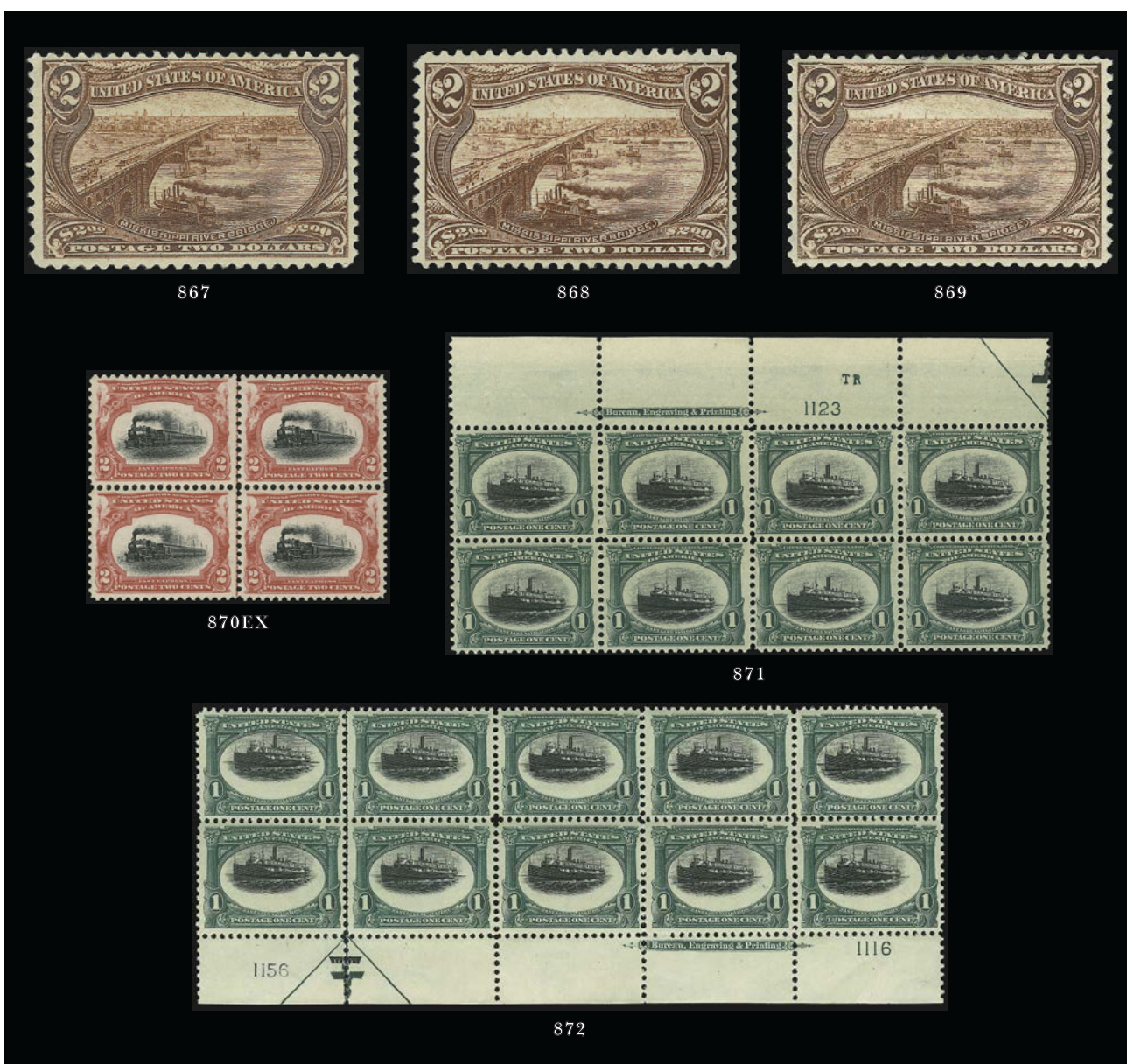

- 867 ★ **\$2.00 Trans-Mississippi (293).** Original gum, small h.r., Very Fine and attractive, with 1974 P.F. certificate..... 2,100.00
- 868 ★★ **\$2.00 Trans-Mississippi (293).** Mint N.H., reperfed at right, Very Fine appearance 5,000.00
- 869 (★) **\$2.00 Trans-Mississippi (293).** Unused (regummed), rich color and sharp impression, reperfed leaving precise even margins, Extremely Fine appearance 1,050.00

PAN-AMERICAN ISSUE

- 870 ★★田 **1c-2c Pan-American (294-295).** Mint N.H. blocks of four, rich colors, choice centering, Extremely Fine.....(Photo Ex) 290.00
- 871 ★田 **1c Pan-American (294).** Top imprint and plate no. block of eight, top left stamp lightly hinged, others Mint N.H., deep rich colors, fresh and Very Fine 300.00
- 872 ★★田 **1c Pan-American (294).** Mint N.H. bottom imprint and plate no. block of ten, **rising boat** variety with vignette shifted significantly upwards, rich colors, well-centered, Extremely Fine, Scott Retail with no premium for the variety..... 800.00



873



874



875



876

- 873 ★★田 1c Pan-American (294). Mint N.H. bottom left corner selvage imprint and plate no. block of eight, rising boat variety with significant upward shift of the vignette, detailed impressions, fresh and Very Fine, Scott Retail with no premium for the variety..... 475.00
- 874 ★★田 2c Pan-American (295). Mint N.H. bottom imprint and plate no. block of six, brilliant colors, Very Fine and choice 380.00
- 875 ★★田 2c Pan-American (295). Mint N.H. bottom right corner selvage imprint and plate no. block of eight, rich colors, choice centering, Extremely Fine 450.00
- 876 ★★田 2c Pan-American (295). Mint N.H. bottom imprint, arrow and plate no. block of ten, radiant colors, remarkably well-centered throughout, fresh and Extremely Fine, a Gem plate block 825.00



877



878



879

- 877 ★★ 4c Pan-American (296). Mint N.H. with selvage at bottom, sharp proof-like impressions, wide and well-balanced margins, Extremely Fine, with 2004 P.F. certificate..... 170.00
- 878 ★★田 4c Pan-American (296). Mint N.H. top imprint and plate no. block of six, fresh colors, Fine-Very Fine and choice 3,500.00
- 879 ★★田 4c Pan-American (296). Mint N.H. top imprint, plate no. and arrow block of eight, bright colors, choice centering, small tear in selvage by left arrow, otherwise Very Fine .. 6,000.00



881



882



884



885



880

- 880 ★ **4c Pan-American, Center Inverted, Specimen Overprint (296a-S).** Slightly disturbed original gum from hinge removal (far better gum condition than most), rich colors and fine impressions, clear strike of purple "Specimen" overprint at right

FINE EXAMPLE OF THE 4-CENT PAN-AMERICAN INVERT WITH SPECIMEN OVERPRINT.

If the reported numbers are correct, a total of 203 4c Inverts was released, both with and without the overprint. An unknown quantity of the 4c Pan-American invert was overprinted with a small "Specimen" overprint. Some examples, both with and without the overprint, were given away by Third Asst. Postmaster General Edwin C. Madden. When postal authorities learned of the practice, they destroyed 194 copies and put one pane of 100 into the official archives. At a later date, 97 of these were traded for rarities missing from the archives.

With 1993 P.F. certificate..... 6,500.00

- 881 ★★田 **5c Pan-American (297).** Mint N.H. top imprint and plate no. block of six, brilliant colors, choice centering

EXTREMELY FINE. A SUPERB MINT NEVER-HINGED PLATE BLOCK OF THE 5-CENT PAN-AMERICAN ISSUE.

With 1999 P.F. certificate 3,750.00

- 882 ★★ **8c Pan-American (298).** Mint N.H. top selvage strip of three with plate no. and part imprint, part arrow at right, rich colors, fresh and Very Fine, Scott Retail as three Mint N.H. singles.. 720.00



883

- 883 ★★田 **8c Pan-American (298).** Mint N.H. top left corner margin plate no. block of ten, few light natural gum bends

FRESH AND VERY FINE MINT NEVER-HINGED PLATE BLOCK OF TEN OF THE 8-CENT PAN-AMERICAN ISSUE.

With 1993 P.F. certificate 9,500.00

- 884 ★ **10c Pan-American (299).** Top imprint and plate no. strip of three, crisp impressions, right stamp Mint N.H., few sensibly reinforced perf separations at bottom left, right stamp single short perf at bottom, appears Very Fine..... 650.00

- 885 ★田 **10c Pan-American (299).** Bottom imprint and plate no. block of six, lightly hinged in ungummed part of selvage where few perf separations expertly reinforced, fresh and bright colors, Fine..... 6,750.00



886



887



888



889



890



891



892

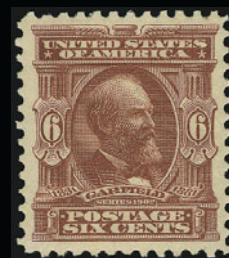

894



893



897



895



896

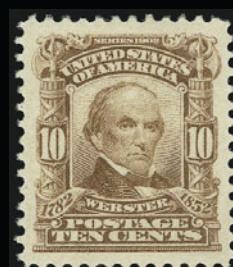

899



898

1902-08 ISSUE

- 886 ★田 **1c Blue Green (300)**. Bottom imprint and plate no. block of six, top stamps Mint N.H., bottom stamps barely hinged, rich color, Very Fine and choice 210.00
- 887 **1c Blue Green, Booklet Pane (300b)**. Selvage removed, bold registry oval cancels, dark color, faults, otherwise Fine, a scarce used booklet pane 2,750.00
- 888 ★★ **2c Carmine (301)**. Mint N.H., radiant color on bright paper, wide margins, Extremely Fine Gem, with 2003 P.S.E. certificate 32.00
- 889 ★★ **3c Bright Violet (302)**. Mint N.H., intense shade on bright paper, wide margins, Extremely Fine Gem, a superb stamp in every respect, with 2003 P.S.E. and 2004 P.F. certificates 110.00
- 890 ★★田 **3c Bright Violet (302)**. Mint N.H. block of four, Fine-Very Fine 440.00
- 891 ★★ **4c Brown (303)**. Mint N.H., radiant color, fresh and Very Fine, with 2004 P.F. certificate 120.00
- 892 ★★田 **4c Brown (303)**. Mint N.H. left imprint and plate no. block of eight, brilliant color, choice centering, fresh and Extremely Fine 1,615.00
- 893 ★田 **5c Blue (304)**. Bottom imprint and plate no. block of six, original gum, barely hinged, detailed impression, Very Fine 825.00
- 894 ★★ **6c Claret (305)**. Mint N.H., intense color, Jumbo margins all around, Extremely Fine Gem, a huge stamp, with 1999 and 2004 P.F. certificates 150.00
- 895 ★★ **6c Claret (305)**. Mint N.H., choice centering, detailed impression, Extremely Fine, with 2004 P.F. certificate 150.00
- 896 ★田 **6c Claret (305)**. Bottom imprint and plate no. block of six, lightly hinged, deep rich color, bottom left stamp natural gum bend, Very Fine 925.00
- 897 ★★ **8c Violet Black (306)**. Mint N.H., perfect centering, proof-like impression, Extremely Fine Gem, with 2004 P.F. certificate 90.00
- 898 ★田 **8c Violet Black (306)**. Bottom imprint and plate no. block of six, lightly hinged, remarkably choice centering, small thin spots, few expertly reinforced perf separations, appears Extremely Fine 750.00
- 899 ★ **10c Pale Red Brown (307)**. Lightly hinged, remarkable Jumbo margins and perfect centering, rich color, Extremely Fine Gem, with 1999 P.F. certificate 70.00



900

- 900 ★田 **13c Purple Black (308)**. Left imprint and plate no. block of six, lightly hinged, deep rich color, Very Fine and choice 700.00

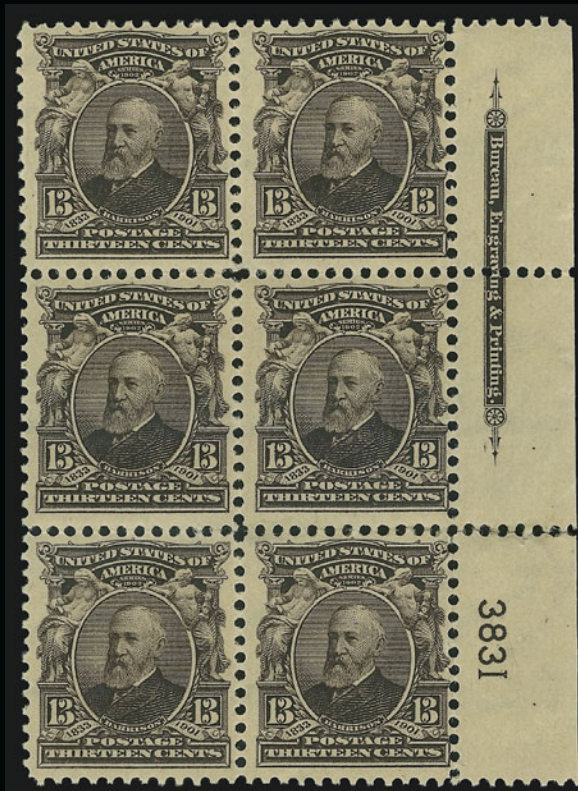

901



902



905



903



906



907



904



908



1629



910



909

- 901 ★田 **13c Purple Black (308)**. Right imprint and plate no. block of six, lightly hinged, intense shade, few expertly rejoined perf separations at bottom right, Fine 700.00
- 902 ★★ **15c Olive Green (309)**. Mint N.H., wide margins and near-perfect centering, rich color, Extremely Fine Gem, with 1997 P.F. certificate 375.00
- 903 ★★ **15c Olive Green (309)**. Mint N.H., pretty color, Very Fine and choice, with 1997 P.F. certificate..... 375.00
- 904 ★田 **15c Olive Green (309)**. Left imprint and plate no. block of six, lightly hinged, rich color, few expertly rejoined perf separations at far left of margin (easily trimmed), Fine, scarce plate block..... 3,250.00
- 905 ★ **50c Orange (310)**. Radiant color, well-balanced margins, Very Fine and choice, with 2001 P.F. certificate 475.00
- 906 ★ **50c Orange (310)**. Lightly hinged, vivid color, fresh and Very Fine, with 2004 P.F. certificate 475.00
- 907 ★ **50c Orange (310)**. Lightly hinged, intense shade, Very Fine, with 2004 P.F. certificate.... 475.00
- 908 ★ **\$1.00 Black (311)**. Fresh and Extremely Fine, with 1984 P.F. certificate..... 750.00
- 909 ★ **\$1.00 Black (311)**. Wide selvage with plate no. at bottom, single h.r. at top, intense shade and proof-like impression, Extremely Fine, ex Drucker 750.00
- 910°★ **\$1.00 Black (311)**. Lightly hinged, deep shade, wide margins, Extremely Fine, with 2004 P.F. certificate 750.00

- 911 ★ **\$2.00 Dark Blue (312)**. Lightly hinged, perfectly centered, dark shade, sharp proof-like impression
EXTREMELY FINE GEM. THE \$2.00 1902 ISSUE SIMPLY CANNOT BE FOUND WITH BETTER CENTERING AND MARGINS — AN ABSOLUTELY SPECTACULAR STAMP.
While the \$2.00 1902 Issue is not very rare, only a few extant have the centering and margins of this stamp.
With 2001 P.S.E. certificate 1,200.00



911



912

- 912 ★ **\$2.00 Dark Blue (312)**. Wide margins, Extremely Fine, 1984 P.F. certificate 1,200.00



913



914



915



916



917



918



919



920



921



924



923



922



925



926

- 913 ★ **\$2.00 Dark Blue (312).** Barely hinged, rich color, choice centering, fresh and Extremely Fine, with 2001 P.F. certificate..... 1,200.00
- 914 ★ **\$2.00 Dark Blue (312).** Barely hinged, deep rich color, Very Fine and choice, with 2004 P.F. certificate..... 1,200.00
- 915 ★ **\$2.00 Dark Blue (312).** Lightly hinged, deep rich color, Very Fine, with 2004 P.F. certificate 1,200.00
- 916 ★ **\$5.00 Dark Green (313).** Lightly hinged, few slightly nibbed perfs, otherwise Very Fine.. 2,900.00
- 917 **\$5.00 Dark Green (313).** Wide margins and choice centering, bold registry oval cancel, fresh and Extremely Fine, with 2002 P.F. certificate..... 750.00
- 918 ★★田 **1c Blue Green, Imperforate (314).** Mint N.H. top imprint and plate no. block of twelve, large margins, rich color, usual light natural gum bends, Extremely Fine..... 500.00
- 919 ★★ **5c Blue, Imperforate (315).** Mint N.H. with sheet margin, rich color on bright paper, Extremely Fine, with 1995 P.F. certificate 425.00
- 920°★★ **5c Blue, Imperforate (315).** Mint N.H., unusually large balanced margins, deep rich color, post-office fresh and Extremely Fine, with 2003 P.S.E. certificate 425.00
- 921 ★★ **5c Blue, Imperforate (315).** Mint N.H., large margins, rich color, Extremely Fine, with 2004 P.F. certificate 425.00
- 922 ★ **5c Blue, Imperforate (315).** Large margins all around, fresh color, Extremely Fine 240.00
- 923 ★ **5c Blue, Imperforate (315).** Lightly hinged, full to large margins, bright color, Very Fine, with 2004 P.F. certificate 240.00
- 924 ★★ **5c Blue, Imperforate (315).** Mint N.H. horizontal pair, large to huge margins, Extremely Fine, with 1975 P.F. certificate 875.00
- 925 ★ **5c Blue, Imperforate (315).** Horizontal pair, lightly hinged, huge margins, deep rich color, Extremely Fine 500.00
- 926 ★★田 **5c Blue, Imperforate (315).** Mint N.H. block of four with **arrow at right**, huge margins, deep rich color, Extremely Fine, scarce position piece, Scott Retail as normal block of four with no premium for the arrow 1,750.00



927

- 927 ★田 **5c Blue, Imperforate (315).** Left margin imprint and plate no. block of six, top and bottom pairs lightly hinged, center pair Mint N.H., large and even margins, rich color, Extremely Fine 2,600.00



929



930



932



933



934



935



937



931



938



936

- 928° ★ **5c Blue, Coil (317).** Barely hinged, deep rich color, wide margins all around

EXTREMELY FINE. A BEAUTIFUL EXAMPLE OF THE 1908 5-CENT VERTICAL COIL, SCOTT 317.

With 2002 P.F. certificate 6,000.00



928

- 929 ★★田 **2c Lake, Ty. II (319f).** Mint N.H. top imprint and plate no. block of six, rich color, fresh and Fine-Very Fine..... 450.00
- 930 ★★田 **2c Carmine, Ty. I, Imperforate (320).** Mint N.H. right imprint and plate no. block of six, large margins, bright color, pen notation of Scott No. in ungummed part of selvage, Very Fine 325.00

LOUISIANA PURCHASE AND JAMESTOWN ISSUES

- 931 ★★ **1c Louisiana Purchase (323).** Mint N.H., rich color and proof-like impression, perfectly centered, Extremely Fine Gem, a superb stamp, with 2004 P.F. certificate for pair 60.00
- 932 ★田 **1c Louisiana Purchase (323).** Bottom imprint and plate no. block of four, right stamps Mint N.H., left stamps lightly hinged, deep rich color, choice centering, Very Fine-Extremely Fine .. 175.00
- 933 ★田 **2c Louisiana Purchase (324).** Top imprint and plate no. block of six with wide selvage, top left and bottom right stamps barely hinged (actually fingerprints on gum described on accompanying certificate as previously hinged), brilliant color, perfectly centered throughout, Extremely Fine Gem, with 2004 P.F. certificate 275.00
- 934 ★★田 **2c Louisiana Purchase (324).** Mint N.H. top imprint and plate no. block of six, brilliant color, choice centering, Very Fine-Extremely Fine 450.00
- 935 ★★田 **3c Louisiana Purchase (325).** Mint N.H. top imprint and plate no. block of four, intense color, fresh and Very Fine 1,000.00
- 936 ★田 **3c Louisiana Purchase (325).** Top imprint and plate no. block of four, h.r., rich color, faint gum soak at top, Fine 625.00
- 937 ★★田 **5c Louisiana Purchase (326).** Mint N.H. bottom imprint and plate no. block of six, rich color, well-balanced margins, top center stamp natural gum speck inclusion visible on back only, Very Fine 1,750.00
- 938 ★★ **10c Louisiana Purchase (327).** Mint N.H., fresh color, well-balanced margins, Extremely Fine, with 2004 P.F. certificate 350.00



939

- 939 ★★田 **10c Louisiana Purchase (327).** Mint N.H. bottom imprint and plate no. block of ten, rich color, one stamp with tiny stain, Fine-Very Fine, a very rare plate block..... 5,150.00



940



941



942



944



943



945



946



947



948EN



949



951



952



955



950



953



957



958



959

940		1c Jamestown (328). Perfectly centered with massive margins, deep rich color and proof-like impression, neat machine cancels, Extremely Fine Gem, a huge stamp which is especially remarkable for this usually narrowly-spaced issue, with 2004 P.F. certificate. 500
941	★★	2c Jamestown (329). Mint N.H., brilliant color, unusually wide margins for this difficult issue, Extremely Fine Gem, a phenomenal stamp, this issue normally comes with small margins, with 1997 P.F. certificate 70.00
942	★★	2c Jamestown (329). Mint N.H. with bottom left corner selvage, bright color, choice centering, Extremely Fine 70.00
943	★田	2c Jamestown (329). Top imprint and plate no. block of nine, bottom three stamps Mint N.H., plate block h.r., overall Very Fine with the bottom row Extremely Fine Gems 585.00
944	★	5c Jamestown (330). Barely hinged (appears Mint N.H.), rich color, perfectly centered, Extremely Fine Gem, with 2003 P.F. certificate for pair 150.00
945	★	5c Jamestown (330). Barest faint trace of what may be a hinge speck, intense shade, Very Fine and choice, with 2003 P.F. certificate for pair 150.00
946	★★田	5c Jamestown (330). Mint N.H. top imprint and plate no. block of six, deep rich color, fresh and Fine 5,250.00

1908-12 ISSUES

947	★田	1c-3c 1908-09 Issue (331-333). Imprint and plate no. blocks of six, 1c and 2c top, 3c bottom, 1c Mint N.H., others lightly hinged, Fine-Very Fine (Photo Ex) 532.00
948	★田	3c Deep Violet (333). Three blocks of four, fresh, half of stamps are Mint N.H., beautifully centered, Very Fine-Extremely Fine (Photo Ex) 630.00
949	★★	4c Orange Brown (334). Mint N.H., beautifully centered, deep shade and sharp impression, Extremely Fine, with copy of 1989 P.F. certificate for block of four 85.00
950	★★	5c Blue (335). Mint N.H., perfectly centered, beautiful bright shade, post-office fresh, Extremely Fine, with 2001 P.F. certificate 110.00
951	★田	5c Blue (335). Block of four, bottom left stamp Mint N.H., others h.r., rich color, Very Fine 275.00
952	★田	8c Olive Green (337). Left imprint and plate no. block of six, lightly hinged, pretty pastel color, fresh and Very Fine 525.00
953	★★	10c Yellow (338). Mint N.H., radiant color, extra wide margins, Extremely Fine Gem, a difficult stamp seldom seen in this choice condition, with 2001 P.F. certificate for block of four 140.00
954	★★田	13c Blue Green (339). Mint N.H. right imprint and plate no. block of six, rich color, Fine-Very Fine 825.00
955	★田	15c Pale Ultramarine (340). Block of four, bottom pair Mint N.H., top pair lightly hinged, bright color, Fine-Very Fine, with 2001 P.F. certificate for block of eight 400.00
956	★田	15c Pale Ultramarine (340). Top imprint and plate no. block of six, top stamps at top right lightly hinged, others Mint N.H., brilliant color, fresh and Fine 650.00
957	★	50c Violet (341). Barest trace of hinging, pretty pastel color, almost perfectly centered with well-balanced margins, Extremely Fine, scarce with such choice centering, with 2004 P.F. certificate 350.00
958	★	50c Violet (341). Accompanying certificate states previously hinged but we fail to see any evidence of this, bright color, Very Fine and choice, with 2004 P.F. certificate... 350.00
959	★	50c Violet, \$1.00 Violet Brown (341, 342). Original gum, 50c nicely centered with large margins, \$1.00 beautifully centered, Very Fine-Extremely Fine..... (Photo Ex) 875.00



960



961

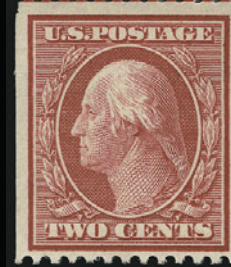

965EX

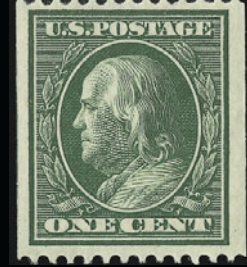
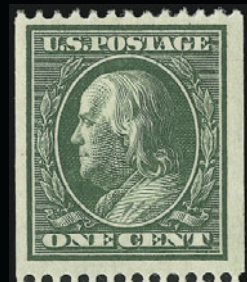

966



962

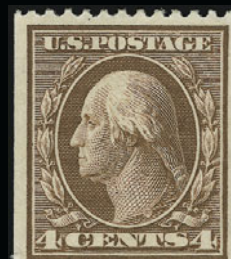

967



968



969



970



972



973



974

- 960 ★★ **\$1.00 Violet Brown (342).** Mint N.H., sharp proof-like impression, wide margins, Very Fine, with copy of 2000 P.F. certificate for block of four 1,100.00
- 961 ★ **\$1.00 Violet Brown (342).** Choice centering and wide margins, intense shade, Very Fine, with 1989 P.F. certificate 525.00
- 962 ★田 **1c-5c 1908-09 Issue, Imperforate (343-347).** Imprint and plate no. blocks of six, 1c, 2c and 4c Mint N.H., large margins, 3c thin spot, otherwise Very Fine..(Photo Ex) 900.00
- 963 ★★ **1c Green, Imperforate Coil (343V).** Mint N.H. strips of eight, 37, 48 and 98, a very few creased, Very Good-Fine lot with a few in a higher grade, also includes strips of ten and 12 of Nos. 383V and 384V (several 2c stamps torn), part roll of 78 of No. 490, and a part roll of approximately several hundred Red Violet test coils No. 33.....*Not illustrated* E. 500-750
- 964 ★ **1c-5c 1908-10 Coils (348-353, 355).** Singles, all Mint N.H. except Nos. 352 and 355, Fine lot, each with 1974 Dr. Bill Kornfeld photograph certificate*Not illustrated* 1,425.00
- 965 ★ **1c Green, 2c Carmine, Coils (348, 349).** Guide line pairs, 1c tiny toned speck, 2c tiny margin nick, otherwise Fine-Very Fine.....(Photo Ex) 840.00
- 966 ★ **1c Green, Coil (348).** Pair, bottom stamp Mint N.H., top stamp barest faint trace of hinging, deep shade, wide margins, Very Fine, with 2004 P.F. certificate 112.00
- 967 ★ **4c Orange Brown, Coil (350).** Guide line pair, bottom stamp Mint N.H., wonderfully choice centering, Extremely Fine, scarce coil line pair 1,250.00
- 968 ★ **4c Orange Brown, Coil (350).** Guide line pair, bottom stamp Mint N.H., top stamp barely hinged, bright shade, Very Fine, with 2004 P.F. certificate..... 1,250.00
- 969 ★★ **4c Orange Brown, Coil (350).** Mint N.H., Jumbo margins, detailed impression on bright paper, Extremely Fine, with copy of 2003 P.F. certificate for pair..... 325.00
- 970 ★★ **4c Orange Brown, Coil (350).** Mint N.H., detailed impression, wide margins, Very Fine, with 2004 P.F. certificate 325.00

- 971 ★ **5c Blue, Coil (351).** Guide line pair, bottom stamp Mint N.H., deep rich color, almost perfectly centered with wide margins, Extremely Fine Gem, with 2002 P.F. certificate 1,250.00



971

- 972° ★ **5c Blue, Coil (351).** Guide line pair, barely hinged, rich color, wide margins, Extremely Fine, with 2004 P.F. certificate..... 1,250.00
- 973 ★ **5c Blue, Coil (351).** Guide line pair, bottom stamp Mint N.H., Very Fine and choice..... 1,250.00
- 974 ★ **5c Blue, Coil (351).** Pair, bottom stamp Mint N.H., top stamp barely hinged, intense shade on bright paper, Very Fine, top stamp Extremely Fine Gem, with 2004 P.F. certificate 525.00



- 975 ★★ **1c Green, Coil (352).** Mint N.H. guide line pair, deep rich color on bright paper, vertical natural gum creases correctly described as such on accompanying P.S.E. certificate but inaccurately described as vertical creases on accompanying P.F. certificate, Very Fine, extremely scarce in this choice Mint N.H. condition, with 1990 P.S.E. and 2004 P.F. certificates 1,500.00
- 976 ★ **1c Green, Coil (352).** Guide line pair, barely hinged, intense color, wide margins, Very Fine and choice, with 2003 P.F. certificate 750.00
- 977 ★ **1c Green, Coil (352).** Guide line pair, separated and rejoined by hinge, bright color, Very Fine, with 2004 P.F. certificate 750.00
- 978 ★ **1c Green, Coil (352).** Pair with 3mm spacing, lightly hinged, rich color, fresh and Very Fine, with 2004 P.F. certificate 235.00
- 979 **1c Green, Coil (352).** Guide line pair, deep rich color on bright paper, wavy-line machine cancel, Very Fine and choice, scarce used guide line pair and undercatalogued in Scott, with 1994 P.F. certificate 625.00
- 980 ★ **2c Carmine, Coil (353).** Pair with 3mm spacing, barely hinged, brilliant color, Very Fine and choice, with 2004 P.F. certificate 235.00
- 981 ★★ **2c Carmine, Coil (353).** Mint N.H., bright color, Very Fine, with copy of 1993 P.F. certificate for strip of four 190.00
- 982 ★ **4c Orange Brown, Coil (354).** 3mm spacing pair, lightly hinged, left stamp Fine, the right is a huge centered Extremely Fine Gem, with 1975 Dr. Kornfeld photograph certificate 500.00
- 983 ★ **5c Blue, Coil (355).** Guide line pair, barely hinged, rich color, fresh and Fine, with 2004 P.F. certificate 1,500.00
- 984 ★ **5c Blue, Coil (355).** Pair, bright and fresh, left stamp Fine, right stamp with wide margins and Extremely Fine, with 2004 P.F. certificate 575.00
- 985 ★ **5c Blue, Coil (355).** Pair, lightly hinged, detailed impression, proof-like impression, Very Fine, with 2004 P.F. certificate 575.00

- 986 ★ **10c Yellow, Coil (356).** Pair, lightly hinged, radiant color, wide margins, faint natural gum bends as usually found on genuine examples and not mentioned on accompanying certificate

VERY FINE AND CHOICE PAIR OF THE RARE 10-CENT HORIZONTAL COIL, SCOTT 356.

With 1992 P.S.E. certificate..... 6,750.00



986

BLuish PAPER



- 987 ★田 **1c Green, Bluish (357).** Right imprint and plate no. block of six, deep shade on nicely blued paper, few small adherences on gum, otherwise Extremely Fine 1,000.00
- 988 ★田 **1c Green, Bluish (357).** Top imprint and plate no. block of six, five stamps Mint N.H., top center stamp lightly hinged, deep rich color on nicely blued paper, fresh and Very Fine, top right stamp small backstamp 1,000.00
- 989 ★★田 **2c Carmine, Bluish (358).** Mint N.H. right imprint and plate no. block of six, rich color on nicely blued paper, Fine-Very Fine 1,750.00
- 990 ★★ **2c Carmine, Bluish (358).** Mint N.H., radiant color, perfectly centered on fresh paper with long full perfs all around, Extremely Fine Gem, superb in every respect, with 2003 P.F. certificate 175.00
- 991 ★ **3c Deep Violet, Bluish (359).** Rich color on deeply blued paper, fresh and Fine, blue backstamp, with 2000 P.F. certificate 2,000.00



- 992 ★ **6c Red Orange, Bluish (362).** Barest trace of what may or may not be hinging, very well-centered for this difficult issue
EXTREMELY FINE EXAMPLE OF THE 6-CENT BLuish PAPER.
With 1976 and 2004 P.F. certificates 1,500.00

992



- 993 ★ **6c Red Orange, Bluish (362).** Lightly hinged, bright color, small tear at top, otherwise Very Fine, with 2002 P.F. certificate not noting tear..... 1,500.00
- 994 ★ **10c Yellow, Bluish (364).** Vibrant color on deeply blued paper, fresh and Very Fine, with 2004 P.F. certificate 1,850.00
- 995 ★ **13c Bluish Green, Bluish (365).** Lightly hinged, rich color on nicely blued paper, Fine, with 2004 P.F. certificate 3,000.00
- 996 ★ **15c Pale Ultramarine, Bluish (366).** Barest trace of hinging (appears Mint N.H.), bright color and crisp impression, Very Fine, with 1979 and 2004 P.F. certificates 1,450.00
- 997 ★ **15c Pale Ultramarine, Bluish (366).** Barely hinged, bright color on nicely blued paper, fresh and Very Fine, with 2000 P.F. certificate 1,450.00
- 998 ★ **15c Pale Ultramarine, Bluish (366).** Faint hinge mark, radiant color, trivial natural inclusion at bottom not mentioned on accompanying certificate, Very Fine, with 2004 P.F. certificate..... 1,450.00
- 999 ★田 **2c 1909 Commemoratives (367-368, 370-373).** Imprint and plate no. blocks of six, first two lightly hinged, others Mint N.H., fresh colors, Fine-Very Fine**(Photo Ex)** 1,787.00
- 1000 ★★ **2c Lincoln, Imperforate Coil (368V).** Mint N.H. strip of 21, includes guide line and paste up, faint toning and a couple stamps lightly creased, otherwise Very Fine, very likely **the largest known multiple of this stamp**, signed Costales*Not illustrated* 2,700.00
- 1001 ★★ **2c Lincoln, Bluish (369).** Mint N.H., rich color, Very Fine 380.00
- 1002 ★ **2c Lincoln, Bluish (369).** Lightly hinged, rich color on deeply blued paper, choice centering, Extremely Fine, with 1992 P.F. certificate 210.00



- 1003 ★田 2c Lincoln, Bluish (369). Left imprint and plate no. block of six, bottom four stamps Mint N.H., rich color, Fine-Very Fine..... 2,900.00
- 1004 ★★田 2c Alaska-Yukon (370). Mint N.H. top imprint and plate no. block of six, choice centering, proof-like impression, Extremely Fine..... 310.00
- 1005 ★★田 1c Green, 2c Carmine (374-375). Mint N.H. imprint and plate no. blocks of six, 1c top, 2c left, Fine-Very Fine(Photo Ex) 250.00
- 1006 ★ 2c Lake (375b). Lightly hinged, intense color in the true Lake shade, Very Fine and choice example of this scarce shade, with 2004 P.S.E. certificate..... 525.00
- 1007 ★★田 3c Deep Violet (376). Mint N.H. bottom imprint and plate no. block of six, deep shade and proof-like impression, couple tiny natural gum skips, Very Fine and choice 360.00
- 1008 ★★田 4c Brown (377). Mint N.H. left plate no. block of six, rich color on bright paper, extraordinarily precise centering throughout, Extremely Fine 450.00



1009



5396



1011



1012



1013



1016



1010



1018



1014



1015



1019



1017



1020



1021



1022



1023EX



1024



1025



1026

- 1009 ★★ **5c Blue (378).** Mint N.H., deep rich color and proof-like impression, absolutely massive margins all around, Extremely Fine Gem, an outstanding stamp in every respect, with 2004 P.F. certificate 67.00
- 1010 ★★ **5c Blue (378).** Mint N.H. with **plate no. at bottom**, extra wide selvage, enormous margins all around, light natural gum bend not mentioned on accompanying certificate, Extremely Fine Gem, a phenomenal stamp, with copy of 2004 P.F. certificate for plate block 67.00
- 1011 ★★田 **5c Blue (378).** Mint N.H. top imprint and plate no. block of six, rich color, bottom left stamp natural perf disc inclusion, Very Fine 450.00
- 1012 ★★ **6c Red Orange (379).** Mint N.H., radiant color on bright paper, wide and perfectly balanced margins, Extremely Fine Gem, with 2004 P.F. certificate 80.00
- 1013 ★★ **6c Red Orange (379).** Mint N.H., radiant color, Extremely Fine, with 2004 P.F. certificate 80.00
- 1014 ★★田 **6c Red Orange (379).** Mint N.H. right imprint and plate no. block of six, radiant color on bright paper, choice centering, Extremely Fine 700.00
- 1015 ★田 **6c Red Orange (379).** Top imprint, plate no. and star block of six, barest trace of hinge, vibrant color except oxidized at top left, Fine 440.00
- 1016 ★★ **10c Yellow (381).** Mint N.H., radiant color, post-office fresh, Very Fine, with 1995 P.F. certificate 210.00
- 1017 ★ **10c Yellow (381).** Lightly hinged, radiant color, choice centering, Extremely Fine 105.00
- 1018 ★田 **10c Yellow (381).** Bottom imprint and plate no. block of six, barely hinged, brilliant color, Fine-Very Fine 1,125.00
- 1019 ★田 **10c Yellow (381).** Bottom imprint, star and plate no. block of six, lightly hinged, brilliant color, Very Fine and choice 1,250.00
- 1020 ★★ **15c Pale Ultramarine (382).** Mint N.H. top plate no. single, bright color, Very Fine and choice, with 1995 P.F. certificate 575.00
- 1021 ★ **15c Pale Ultramarine (382).** Lightly hinged, brilliant color, wide margins, Very Fine and choice, with 2004 P.F. certificate 275.00
- 1022 ★ **15c Pale Ultramarine (382).** Barely hinged, radiant color, fresh and Very Fine, with 2002 P.S.E. certificate 275.00
- 1023 ★田 **1c-2c 1910 Issue (383-384).** Imprint and plate no. blocks of six, 1c with star at right, 2c with letter "A" at left, 2c Mint N.H., 1c small part original gum, large margins, Very Fine (Photo Ex) 305.00
- 1024 ★ **1c Green, Coil (385).** Guide line pair, bottom stamp Mint N.H., top stamp h.r., crisp impression, Fine, with 2004 P.F. certificate, Scott Retail as hinged 450.00
- 1025 ★ **2c Carmine, Coil (386).** Guide line pair, bottom stamp Mint N.H., Fine and scarce 1,000.00
- 1026 ★ **1c Green, Coil (387).** Guide line pair, 1994 certificate describes as Mint N.H. but 2004 P.F. certificate describes as "previously hinged", rich color and detailed proof-like impression, fresh and intact, Very Fine and choice guide line pair, with 1994 and 2004 P.F. certificates 900.00



1027

- 1027 ★★ **1c Green, Coil (387).** Mint N.H. pair with 3 mm spacing, remarkably well-centered, post-office fresh
EXTREMELY FINE GEM. A SUPERB PAIR IN EVERY RESPECT. AN EXCEEDINGLY DIFFICULT COIL TO FIND IN MINT NEVER-HINGED CENTERED CONDITION.
To underscore the rarity of this pair in Mint N.H. condition, the Zoellner collection contained a hinged line pair. Years of searching failed to yield a Mint N.H. guide line pair. A similar rarity factor holds true for a normal pair.
With 1993 P.F. certificate 950.00



1030



1031



1032



1033



1034



1035



1036



1037



1038



1039



1040



1041

- 1028 **3c Deep Violet, Orangeburg Coil (389).** Rich color, tied by wavy-line cancel on small piece of Bell & Co. envelope, stamp slightly defective
FINE APPEARING EXAMPLE OF THE RARE 3-CENT ORANGEBURG COIL.
With 1961 P.F. certificate..... 10,000.00



1029



1028

- 1029 ★★ **2c Carmine, Coil (391).** Mint N.H. guide line pair, intense color and proof-like impression on brilliant paper
EXTREMELY FINE GEM. A SUPERB MINT NEVER-HINGED GUIDE LINE PAIR OF SCOTT 391.
With 2003 P.F. certificate..... 525.00

- 1030 ★★ **2c Carmine, Coil (391).** Mint N.H., rich color, perfectly centered with wide margins, Extremely Fine Gem, with 2000 P.F. certificate for pair 75.00
1031 ★ **1c Green, Coil (392).** Guide line pair, lightly hinged, intense shade, wide margins, Extremely Fine, with 2004 P.F. certificate..... 200.00
1032 ★ **2c Carmine, Coil (393).** Guide line pair, lightly hinged, detailed impression, wide margins, Very Fine and choice, with 2004 P.F. certificate..... 300.00
1033 ★ **2c Carmine, Coil (393).** Pair, left stamp Mint N.H., right stamp lightly hinged, brilliant color, wide margins, Extremely Fine, with 2004 P.F. certificate, Scott Retail as singles..... 142.00
1034 ★ **3c Deep Violet, Coil (394).** Guide line pair, right stamp Mint N.H., left stamp described on accompanying certificate as previously hinged but we see no evidence of this except for a tiny natural gum skip at bottom, rich color on bright white paper, fresh and Extremely Fine, with 1990 P.F. certificate for guide line strip of four as Mint N.H., and 2004 P.F. certificate 400.00
1035 ★ **4c Brown, Coil (395).** Guide line pair, right stamp Mint N.H., left stamp barest trace of what may or may not be hinging, choice centering, deep rich color and remarkably fresh, Extremely Fine, with 2004 P.F. certificate 425.00
1036 ★★ **5c Blue, Coil (396).** Mint N.H. guide line pair, deep dark shade on bright paper, Extremely Fine, with 1979 and 2004 P.F. certificates 800.00
1037 ★ **5c Blue, Coil (396).** Guide line pair, left stamp Mint N.H., Very Fine 400.00

PANAMA-PACIFIC ISSUE

- 1038 ★★田 **1c Panama-Pacific (397).** Mint N.H. right plate no. block of six, deep rich color, tiny toned spot at right center, otherwise Fine-Very Fine..... 290.00
1039 ★★田 **2c Panama-Pacific (398).** Mint N.H. right plate no. block of six, deep rich color on bright paper, fresh and Fine-Very Fine 450.00
1040 ★★ **5c Panama-Pacific (399).** Mint N.H., wide margins and perfect centering, intense dark shade, Extremely Fine Gem, with 2002 P.F. certificate for pair..... 160.00
1041 ★★ **5c Panama-Pacific (399).** Mint N.H., intense shade in bright paper, perfectly centered, post-office fresh and Extremely Fine, with 2004 P.F. certificate 160.00



1042



1044



1045



1043



1046



1047

- 1042 ★田 **5c Panama-Pacific (399)**. Right plate no. block of six, barely hinged, deep shade, remarkably fresh and intact, Very Fine..... 1,900.00
- 1043 ★田 **5c Panama-Pacific (399)**. Left plate no. block of six, barest trace of hinging at left, deep rich color, fresh and Fine-Very Fine..... 1,900.00
- 1044 ★★ **10c Orange Yellow, Panama-Pacific (400)**. Mint N.H., near-perfect centering, vivid color on fresh white paper, Extremely Fine, with 2002 P.F. certificate..... 275.00
- 1045 ★★ **10c Orange Yellow, Panama-Pacific (400)**. Mint N.H., attractive shade, balanced margins, Extremely Fine, with copy of 2004 P.F. certificate for pair..... 275.00
- 1046 ★★田 **10c Orange Yellow, Panama-Pacific (400)**. Mint N.H. right plate no. block of six, vibrant shade, post-office fresh and intact, Fine, with 1998 P.F. certificate 3,750.00
- 1047 ★★ **10c Orange, Panama-Pacific (400A)**. Mint N.H., intense color and essentially perfect centering, Extremely Fine, with 1974 A.P.S. certificate 425.00



1048

- 1048 ★★田 **10c Orange, Panama-Pacific (400A)**. Mint N.H. right plate no. block of six, deep rich color, wide margins
 VERY FINE. A RARE MINT NEVER-HINGED PLATE BLOCK OF THE 10-CENT ORANGE PERF 12 PANAMA-PACIFIC ISSUE.
 This is one of the most difficult plate blocks to obtain in Mint N.H. condition..... 18,000.00



1049



1050



1052



1051



1053



1056



1057



1058



1059



1060

- 1049 ★★田 **1c Panama-Pacific, Perf 10 (401).** Mint N.H. right plate no. block of six, intense shade and impression on bright paper, left center stamp small natural inclusion, Extremely Fine, with 1996 P.F. certificate 550.00
- 1050 ★★ **2c Panama-Pacific, Perf 10 (402).** Mint N.H., vibrant color, near-perfect centering, Extremely Fine Gem, with 2004 P.F. certificate 150.00
- 1051 ★★田 **2c Panama-Pacific, Perf 10 (402).** Mint N.H. left plate no. block of six, brilliant color
VERY FINE AND CHOICE MINT NEVER-HINGED PLATE BLOCK OF THE 2-CENT PERF 10 PANAMA-PACIFIC ISSUE.
This plate block is especially notable for its remarkable color. 3,100.00
- 1052 ★★ **5c Panama-Pacific, Perf 10 (403).** Mint N.H., deep color and detailed impression on bright white paper, Very Fine and choice, with 2000 P.F. certificate 350.00
- 1053 ★田 **5c Panama-Pacific, Perf 10 (403).** Left plate no. block of six, rich color on bright paper, left center stamp small surface scrape at top, otherwise Very Fine 4,000.00



1054

- 1054 **10c Panama-Pacific, Perf 10 (404).** Mint N.H. with **plate no. at bottom**, intense color on bright paper, well-balanced margins
EXTREMELY FINE GEM. A SUPERB MINT NEVER-HINGED PLATE NUMBER SINGLE OF THE 10-CENT PERF 10 PANAMA-PACIFIC ISSUE.
With 2004 P.S.E. certificate..... 1,750.00

- 1055 ★★ **10c Panama-Pacific, Perf 10 (404).** Mint N.H., radiant color, well-proportioned margins
EXTREMELY FINE MINT NEVER-HINGED EXAMPLE OF THE 10-CENT PERF 10 PANAMA-PACIFIC ISSUE.
With 2004 P.F. certificate..... 1,750.00



1055

- 1056 ★ **10c Panama-Pacific, Perf 10 (404).** Barely hinged (appears Mint N.H.), rich color, almost perfectly centered, Extremely Fine, with 2000 P.F. certificate..... 875.00
- 1057 ★ **10c Panama-Pacific, Perf 10 (404).** Lightly hinged, radiant color on bright white paper, virtually perfect centering, Extremely Fine, with 2004 P.F. certificate 875.00
- 1058 ★ **10c Panama-Pacific, Perf 10 (404).** Barely hinged, bright color, wide margins, Very Fine and choice, with 2004 P.F. certificate 875.00
- 1059 ★ **10c Panama-Pacific, Perf 10 (404).** Intense shade and bright fresh paper, Very Fine..... 875.00
- 1060 ★ **10c Panama-Pacific, Perf 10 (404).** Small h.r., rich color, Very Fine, with 1975 P.F. certificate..... 875.00



1061



1062



1063EX



1064



1066



1067



1071



1065



1069



1072



1073



1068



1070



1076



1074



1075



1077

1912-23 ISSUES

- 1061 ★★田 **1c-2c 1912-14 Issue (405-406)**. Mint N.H. top plate no. blocks of six, rich colors, 2c selvage reduced, Very Fine..... 325.00
- 1062 ★★ **7c Black (407)**. Mint N.H. with **plate no. at bottom**, choice centering with wide margins, Extremely Fine, with 2003 P.S.E. certificate for block of four 160.00
- 1063 ★★ **7c Black (407)**. Four Mint N.H. incl. one with plate no. in wide right selvage, post-office fresh and Fine-Very Fine(Photo Ex) 640.00
- 1064 ★田 **7c Black (407)**. Block of four, top right stamp lightly hinged, other three stamps Mint N.H., dark shade and sharp proof-like impression on bright white paper, overall Very Fine and choice with the left pair Extremely Fine Gems..... 560.00
- 1065 ★★田 **7c Black (407)**. Mint N.H. left plate no. block of six, intense shade on bright paper, Very Fine and choice..... 1,900.00
- 1066 ★★ **1c Green, Coil (412)**. Mint N.H. guide line strip of four, choice centering, rich color on bright paper, fresh and Extremely Fine, with 2001 P.F. certificate 325.00
- 1067 ★★ **1c Green, Coil (412)**. Mint N.H. guide line strip of four, rich color, left stamps light natural gum wrinkles, Extremely Fine, with 2003 P.S.E. certificate 325.00
- 1068 ★ **1c Green, Coil (412)**. Guide line pair, lightly hinged, perfectly centered with parts of adjoining coils still attached, Extremely Fine Gem, with 1997 P.F. certificate 120.00
- 1069 ★★ **2c Carmine, Coil (413)**. Mint N.H. guide line strip of four, brilliant color, wide margins, Extremely Fine Gem, with 2004 P.F. certificate..... 740.00
- 1070 ★★ **2c Carmine, Coil (413)**. Mint N.H. guide line pair, brilliant color, almost perfectly centered, Extremely Fine, with 1996 P.F. certificate 210.00
- 1071 ★★ **8c Pale Olive Green (414)**. Mint N.H., bright shade, wide balanced margins, Extremely Fine, with copy of 2002 P.F. certificate for block of four 95.00
- 1072 ★★ **8c Pale Olive Green (414)**. Mint N.H., fresh color, wide margins, Extremely Fine, with copy of 2002 P.F. certificate for block of four 95.00
- 1073 ★★ **8c Pale Olive Green (414)**. Mint N.H., pretty pastel color, Very Fine and choice, with 2002 P.F. certificate for block of four..... 95.00
- 1074 ★田 **8c Pale Olive Green (414)**. Bottom imprint, "A" and plate no. block of six, pretty pastel color, beautiful centering, Extremely Fine Gem, a scarce plate block in such choice condition... 475.00
- 1075 ★★田 **8c Pale Olive Green (414)**. Mint N.H. top imprint, plate no. and "A" block of six, pretty pastel color, fresh and Very Fine, with 1999 P.F. certificate..... 750.00
- 1076 ★★ **9c Salmon Red (415)**. Mint N.H., radiant color, fresh and Extremely Fine, with 2002 P.F. certificate for pair..... 110.00
- 1077 ★田 **10c Orange Yellow (416)**. Bottom imprint, plate no. and "A" block of six, top center stamp lightly hinged, others Mint N.H., unusually wide selvage, radiant color, choice centering, Extremely Fine, with 2000 P.F. certificate 875.00

- 1078 ★★田 **10c Orange Yellow (416)**. Mint N.H. top imprint, "A" and plate no. block of six, vivid color, top right stamp light natural gum skips and bottom right stamp trivial natural inclusion (neither mentioned on accompanying certificate), Extremely Fine, a fresh Mint N.H. plate block, with 2004 P.F. certificate 1,100.00



1078



1079



1080



1081



1082



1083



1084



1089



1086



1087

- 1079 ★★ **15c Gray (418)**. Mint N.H., choice centering with extra wide margins, fresh and Extremely Fine, with 2003 P.S.E. certificate for multiple of five 175.00
- 1080 ★★ **15c Gray (418)**. Mint N.H., intense shade, fresh and Very Fine, with 2003 P.S.E. certificate for multiple of five 175.00
- 1081 ★★田 **15c Gray (418)**. Mint N.H. bottom imprint, plate no. and "A" block of six, bright shade, Very Fine and choice..... 1,250.00
- 1082 ★田 **15c Gray (418)**. Top imprint, "A" and plate no. block of six, Mint N.H., bright color, few expertly reinforced perf separations, Fine-Very Fine, red backstamps, Scott Retail as hinged..... 775.00
- 1083 ★★ **20c Ultramarine (419)**. Mint N.H., vibrant color on bright paper, Very Fine and choice, with 2004 P.F. certificate 400.00
- 1084 ★田 **20c Ultramarine (419)**. Top plate no. 6909 block of four, bottom pair lightly hinged, top pair Mint N.H., a Very Fine block with the bottom left stamp being especially nice..... 1,200.00



1085



1088

- 1085 ★田 **20c Ultramarine (419)**. Bottom plate no. block of six, trace of hinging, most stamps Mint N.H., bright color on white paper, choice centering
EXTREMELY FINE. AN EXCEEDINGLY SCARCE PLATE BLOCK IN SUCH CHOICE CONDITION.
This is one of the finest top or bottom plate blocks of Scott 419 we have ever encountered..... 2,000.00
- 1086 ★ **30c Orange Red (420)**. Lightly hinged, beautiful margins and centering, Extremely Fine 125.00
- 1087 ★★ **30c Orange Red (420)**. Mint N.H., brilliant color, fresh and Very Fine, with 2004 P.F. certificate..... 250.00
- 1088 ★★田 **30c Orange Red (420)**. Mint N.H. right plate no. block of six, brilliant color, post-office fresh and intact
EXTREMELY FINE MINT NEVER-HINGED PLATE BLOCK OF THE 30-CENT PERF 12 SINGLE-LINE WATERMARKED FRANKLIN ISSUE. RARE IN SUCH PRISTINE CONDITION.
This is a scarce plate block in any grade. It is extremely rare in this superb Mint N.H. condition..... 2,300.00
- 1089 ★★田 **30c Orange Red (420)**. Mint N.H. top plate no. block of six, brilliant color, fresh and Fine..... 2,300.00



- 1090 ★ **50c Violet (421).** Barely hinged, brilliant color on bright white paper, choice centering with even margins, Extremely Fine Gem, scarce with such choice centering, with copy of 1983 P.F. certificate for block of four and with 2004 P.F. certificate 425.00
- 1091 ★ **50c Violet (421).** Attractively centered, rich color, Very Fine and choice..... 425.00
- 1092 ★ **50c Violet (421).** Barely hinged, rich color, unusually wide margins at sides, Very Fine and choice, with 2004 P.F. certificate..... 425.00
- 1093 ★★ **50c Violet (422).** Mint N.H. with plate no. at bottom, rich color, almost perfectly centered, Extremely Fine Gem, a superb stamp, with 1985 and 1998 P.F. certificates..... 525.00
- 1094 ★ **50c Violet (422).** Barest trace of hinging, remarkable centering with even margins, brilliant color on bright paper, Extremely Fine, scarce with such superb centering, with 1990 P.F. certificate as block of four and with 2004 P.F. certificate 250.00

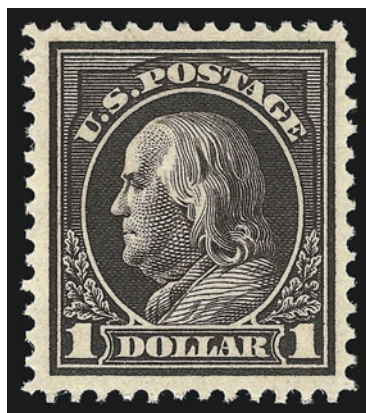

1095

- 1095 ★★ **\$1.00 Violet Brown (423).** Mint N.H., beautifully centered with well-balanced margins, deep shade and proof-like impression on bright paper
- EXTREMELY FINE GEM. THIS IS AN EXTREMELY DIFFICULT STAMP TO FIND WITH SUCH CHOICE CENTERING.
- This stamp occasionally comes with wide margins, but is rarely found with such perfect centering, especially in Mint N.H. condition.
- With 2001 P.F. certificate 1,100.00

- 1096 ★ **\$1.00 Violet Brown (423).** Accompanying certificate states previously hinged but we see no trace of any hinging and we consider this to be pristine Mint N.H. gum, rich color, choice centering, Extremely Fine, with 2004 P.F. certificate 525.00
- 1097 ★ **\$1.00 Violet Brown (423).** Faint hinge mark, intense color and proof-like impression, Extremely Fine, with 2004 P.F. certificate..... 525.00



1098

1098 (★) 田 **\$1.00 Violet Brown (423)**. Top imprint, plate no. and “A” block of six, unused (regummed), deep rich color, selvage slightly trimmed

VERY FINE APPEARANCE. A RARE PLATE BLOCK OF THE \$1.00 1912 DOUBLE-LINE WATER-MARKED FRANKLIN ISSUE.

This is one of the rarest of the Washington-Franklin Issue plate blocks..... 12,000.00



1099

1099 **1c Green, Perf 10 x 12 (423D; formerly 424b)**. Deep rich color, bold “Dayton Ohio” precancel, faint diagonal creases at top right

FINE APPEARING EXAMPLE OF THE RARE 1914 ONE-CENT PERF 10 x 12 ISSUE.

Census No. 423D-CAN-37. With 1995 P.F. certificate 7,500.00



1101



1103



1106



1109



1113



1102



1105



1108



1110



1111



1104



1107



1112



1114

- 1100 ★田 **1c Green, 2c Carmine (424-425)**. Plate no. and "Coil Stamps" blocks of twelve, 1c right, 2c left, top and bottom stamps h.r., others Mint N.H., choice centering, Extremely Fine *Not illustrated* 289.00
- 1101 ★★ **4c Brown (427)**. Mint N.H., rich color, perfectly centered, Extremely Fine Gem, with 2004 P.F. certificate 70.00
- 1102 ★★田 **5c Blue (428)**. Mint N.H. bottom plate no. block of six, deep rich color, Very Fine 625.00
- 1103 ★★ **6c Red Orange (429)**. Mint N.H., perfectly centered with Jumbo margins all around, vivid color, Extremely Fine Gem, with 2004 P.F. certificate 100.00
- 1104 ★★田 **6c Red Orange (429)**. Mint N.H. right imprint, plate no. and star block of six, some slight oxidation, few trivial natural inclusions, Very Fine 700.00
- 1105 ★★ **7c Black (430)**. Mint N.H. with sheet selvage at left, intense impression, almost perfectly centered, Extremely Fine Gem, with 1980 P.F. and 2002 P.S.E. certificates 180.00
- 1106 ★★ **7c Black (430)**. Mint N.H. multiple of three, deep shade, Fine-Very Fine 540.00
- 1107 ★★田 **8c Pale Olive Green (431)**. Mint N.H. top imprint, plate no. and "A" block of six, pretty pastel color, Very Fine and choice 850.00
- 1108 ★★ **9c Salmon Red (432)**. Mint N.H., bright and fresh, almost perfectly centered, Extremely Fine, with 2003 P.F. certificate 100.00
- 1109 ★★田 **10c Orange Yellow (433)**. Mint N.H. left plate no. block of six, radiant color, two trivial natural inclusions, Very Fine 1,300.00
- 1110 ★★ **11c Dark Green (434)**. Mint N.H., Jumbo margins, deep rich color, Extremely Fine Gem, a huge stamp, with 2003 P.S.E. certificate 50.00
- 1111 ★★ **11c Dark Green (434)**. Mint N.H. with selvage at bottom, dark color on bright paper, perfect centering, Extremely Fine Gem, with 2004 P.F. certificate 50.00
- 1112 ★★田 **11c Dark Green (434)**. Mint N.H. left plate no. block of six, rich color on bright paper, trivial crease at far edge of selvage at bottom left (easily trimmed), Very Fine and choice 390.00
- 1113 ★★田 **11c Dark Green (434)**. Mint N.H. top plate no. block of four with narrow selvage, dark color on bright paper, light natural gum skips at top not mentioned on accompanying certificate, Very Fine, with 2004 P.F. certificate 390.00
- 1114 ★★ **15c Gray (437)**. Mint N.H., rich color on fresh white paper, Extremely Fine, with 2001 P.F. certificate for pair, this being the left stamp 280.00



1115

- 1115 ★★田 **15c Gray (437)**. Mint N.H. left imprint, "A" and plate no. block of six, bright color, few light natural gum bends, Very Fine 1,950.00



1117



1118



1119



1120



1121



1122



1123



1124



1125



1126



1127



1128



1129



1130

- 1116 ★田 **20c Ultramarine (438)**. Bottom plate no. block of six, bottom stamps Mint N.H., top stamps lightly hinged, brilliant color, fresh and Fine-Very Fine, an extremely scarce plate block. 3,250.00



1116

- 1117 ★★ **20c Ultramarine (438)**. Mint N.H., radiant color, almost perfectly centered with wide margins, Extremely Fine Gem, with 2001 P.F. certificate 450.00
- 1118 ★ **30c Orange Red (439)**. Barely hinged, enormous margins incl. **selvage at bottom**, radiant color, Extremely Fine, with 1995 P.F. certificate 260.00
- 1119 ★ **30c Orange Red (439)**. Lightly hinged, vibrant color, wide margins, Very Fine, with 2004 P.F. certificate 260.00
- 1120 ★ **50c Violet (440)**. Original gum, small h.r., Very Fine 575.00
- 1121 ★★ **2c Carmine, Ty. I, Coil (442)**. Mint N.H. guide line pair, radiant color, Extremely Fine Gem, with 2004 P.F. certificate 125.00
- 1122 ★★ **2c Carmine, Coil (444)**. Mint N.H. guide line pair, beautiful centering with wide margins, bright color
EXTREMELY FINE GEM. A SUPERB MINT NEVER-HINGED GUIDE LINE PAIR OF SCOTT 444 IN THE FINEST ATTAINABLE CONDITION.
With 2003 P.F. certificate 650.00
- 1123 ★ **2c Carmine, Coil (444)**. Guide line pair, perfectly centered, bright color, Extremely Fine, with 2003 P.F. certificate 300.00
- 1124 ★ **2c Carmine, Coil (444)**. Guide line pair, perfectly centered, brilliant color, Extremely Fine, with 2004 P.F. certificate 300.00
- 1125 ★ **2c Carmine, Coil (444)**. Guide line pair, lightly hinged, intense shade, Very Fine, with 2003 P.F. certificate 300.00
- 1126 ★ **3c Violet, Coil (445)**. Guide line pair, lightly hinged, deep shade on brilliant paper, choice centering, Extremely Fine, an outstanding guide line pair, with 2002 P.F. certificate 1,300.00
- 1127 ★ **3c Violet, Coil (445)**. Pair, lightly hinged, wide margins, intense color, Extremely Fine, with 1990 P.F. certificate 575.00
- 1128 ★ **3c Violet, Coil (445)**. Lightly hinged, rich color, fresh and Extremely Fine, with 2003 P.F. certificate for pair 225.00
- 1129 ★ **3c Violet, Coil (445)**. Lightly hinged, bright shade, fresh and Fine, with copy of 2003 P.F. certificate for pair 225.00
- 1130 ★★ **4c Brown, Coil (446)**. Mint N.H. guide line pair, detailed impression on bright paper
EXTREMELY FINE MINT NEVER-HINGED GUIDE LINE PAIR OF SCOTT 446.
With 2004 P.F. certificate 1,550.00



1131

1132

1133

1134



1136 detail



1138

1145



1139



1140



1141



1142



1143



1144



1146



1147



1148



1149



1150

1131	★★	4c Brown, Coil (446). Mint N.H. pair, deep shade, fresh and Very Fine, with 2004 P.F. certificate.....	650.00
1132	★	4c Brown, Coil (446). Pair, left stamp h.r., right stamp barely hinged, crisp impression, Very Fine and choice, with 2004 P.F. certificate	325.00
1133	★★	4c Brown, Coil (446). Mint N.H., rich color, fresh and Very Fine, with 2000 P.F. certificate	250.00
1134	★	4c Brown, Coil (446). Barely hinged, massive margins, rich color, Extremely Fine Gem, with 2003 P.F. certificate for pair	125.00
1135		2c Red, Ty. I, Coil (449). Two used singles, duplex and wavy-line cancel, both are Fine <i>Not illustrated</i>	1,200.00
1136	☒	2c Red, Ty. I, Coil (449). Choice centering, tied by Providence R.I. Apr. 1, 1916 flag machine cancel on window envelope with fire extinguisher manufacturer's corner card, cover opened on three sides and lightly creased, otherwise Very Fine, an attractive cover bearing the scarce Type I Rotary coil, with 2004 P.F. certificate	1,350.00
1137	★	1c-5c 1916 Coils (452-458). Original gum, 2c Ty. II trivial perf stain, otherwise Fine-Very Fine	<i>Not illustrated</i> 546.00
1138	★★	1c Green, Coil (452). Mint N.H. joint line pair, perfectly centered, fresh color, Extremely Fine Gem, with 2004 P.F. certificate.....	150.00
1139	★	2c Carmine Rose, Ty. I, Coil (453). Joint line strip of four, lightly hinged, well-balanced margins, Very Fine and choice, with 2004 P.F. certificate.....	1,025.00
1140	★★	2c Carmine Rose, Ty. I, Coil (453). Mint N.H. joint line pair, bright color, Very Fine and choice, scarce, with 2004 P.F. certificate.....	1,550.00
1141	★	2c Carmine Rose, Ty. I, Coil (453). Joint line pair, left stamp Mint N.H., shows gripper impression from having been dispensed from a stamp machine, most unusual, Fine-Very Fine	725.00
1142	★★	2c Carmine Rose, Ty. I, Coil (453). Mint N.H. pair, rich color, well-balanced margins, Extremely Fine, with 2004 P.F. certificate for strip of three	675.00
1143	★★	2c Carmine Rose, Ty. I, Coil (453). Mint N.H. pair, bright color, Very Fine and choice, with copy of 2003 P.F. certificate for strip of four.....	675.00
1144	★★	2c Carmine Rose, Ty. I, Coil (453). Mint N.H. pair, brilliant color, Extremely Fine, difficult to obtain in such choice condition, with 2003 P.F. certificate for strip of four.....	675.00
1145	★★	2c Carmine Rose, Ty. I, Coil (453). Mint N.H., rich color, Very Fine and choice, with 2004 P.F. certificate	290.00
1146	★	2c Red, Ty. II, Coil (454). Pair, lightly hinged, perfectly centered with wide margins, Extremely Fine.....	175.00
1147	★★	2c Carmine, Ty. III, Coil (455). Mint N.H. joint line pair, vibrant color, choice centering, Extremely Fine, with 2004 P.F. certificate.....	100.00
1148	★	3c Violet, Coil (456). Joint line pair, Fine-Very Fine.....	1,250.00
1149	★★	3c Violet, Coil (456). Mint N.H. pair, fresh and bright color, Extremely Fine, a beautiful pair, with 1985 and 2001 P.F. certificates.....	1,200.00
1150	★★	3c Violet, Coil (456). Mint N.H. pair, intense color on bright paper, Very Fine and choice, with 1975 and 1996 P.F. certificates.....	1,200.00



1151



1152



1153



1154



1155



1156



1158



1159EX



1161



1162



1163



1165



1166

- 1151 ★ **3c Violet, Coil (456).** Deep rich color, wide margins, Very Fine, with 2001 P.F. certificate 240.00
- 1152 ★ **3c Violet, Coil (456).** Lightly hinged, radiant color, fresh and Very Fine, with copy of 1996 P.F. certificate for pair 240.00
- 1153 ★★ **4c Brown, Coil (457).** Mint N.H. joint line pair, bright color, well-balanced margins, Extremely Fine, with 2004 P.F. certificate 300.00
- 1154 ★ **4c Brown, Coil (457).** Joint line pair, lightly hinged, bright color, Very Fine and choice, with 2003 P.S.E. certificate 150.00
- 1155 ★★ **5c Blue, Coil (458).** Mint N.H. joint line pair, deep shade, Extremely Fine, a pretty joint line pair, with 2002 P.F. certificate 360.00
- 1156 ★★ **5c Blue, Coil (458).** Mint N.H., perfect centering with wide margins, intense color and impression, Extremely Fine Gem, with 2004 P.F. certificate 57.00



1157

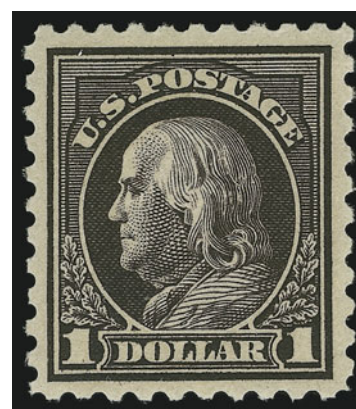

1160

- 1157 ★★ **2c Carmine, Ty. I, Imperforate Coil (459).** Mint N.H. joint line pair, **without usual crease between stamps**, large and even margins
EXTREMELY FINE MINT NEVER-HINGED JOINT LINE PAIR.
Most joint line pairs of this stamp are creased. The example offered here, without a crease, is a rare exception to the rule. With 2002 P.F. certificate. 2,500.00
- 1158 ★★ **2c Carmine, Ty. I, Imperforate Coil (459).** Pair, Mint N.H., Very Fine, with 1974 A.P.S. certificate 750.00
- 1159 ★★ **2c Carmine, Ty. I, Imperforate Coil (459).** Five Mint N.H. pairs, bright color, large margins, Very Fine (Photo Ex) 3,750.00
- 1160 ★ **\$1.00 Violet Black (460).** Barest hint of what may or may not be hinging (1993 P.F. certificate as Mint N.H.), near-perfect centering with wide and well-balanced margins, deep rich color and sharp proof-like impression on bright paper, Extremely Fine, with 1993 and 2004 P.F. certificates 850.00
- 1161° ★ **\$1.00 Violet Black (460).** Lightly hinged, superb centering and margins, intense shade, fresh and Extremely Fine, a beautiful stamp, with 2004 P.S.E. certificate 850.00
- 1162 ★ **\$1.00 Violet Black (460).** Lightly hinged, sharp proof-like impression, fresh and Very Fine, with 2004 P.F. certificate 850.00
- 1163 ★ **\$1.00 Violet Black (460).** Lightly hinged, Very Fine 850.00
- 1164 ★ **\$1.00 Violet Black (460, 478).** Fresh, small h.r., Fine-Very Fine, each with 1975 P.F. certificate ...
.....Not illustrated 1,650.00
- 1165 ★★ **2c Pale Carmine Red, Ty. I (461).** Mint N.H., Very Fine 300.00
- 1166 ★★田 **2c Pale Carmine Red, Ty. I (461).** Mint N.H. block of four, Fine-Very Fine, with 1985 P.F. certificate 1,200.00



1168



1169EX



1170



1171



1172



1173



1174



1175



1176



1177



1167

- 1167 ★田 **2c Pale Carmine Red (461)**. Full top plate no. block of six, remarkably fresh and intact, rich color and sharp impression, Very Fine and choice example of this rare and challenging plate block 1,500.00
- 1168 **2c Pale Carmine Red, Ty. I (461)**. Light face-free circular datestamp cancel, bright color, tiny corner crease at top right, otherwise Very Fine, with 2002 P.F. certificate... 300.00
- 1169 ★田 **1c Green, 2c Carmine (462, 463)**. Plate no. blocks of six, 1c bottom, 2c top, 1c lightly hinged, 2c Mint N.H., Fine.....(Photo Ex) 370.00
- 1170 ★田 **3c Violet (464)**. Block of four, right pair h.r., left pair Mint N.H., nearly perfectly centered, Extremely Fine..... 470.00
- 1171 ★★田 **3c Violet (464)**. Mint N.H. bottom plate no. block of six, deep rich color, Very Fine and choice 2,200.00
- 1172 ★★田 **4c Orange Brown (465)**. Mint N.H. top plate no. block of six, rich color, Very Fine and choice, with 2002 P.S.E. certificate 1,075.00
- 1173 ★★ **5c Blue (466)**. Mint N.H., beautifully centered, Extremely Fine, with 2003 P.F. certificate 150.00
- 1174 ★田 **5c Blue (466)**. Top plate no. block of six, bottom stamps Mint N.H., rich color, selvage reduced, Very Fine 950.00
- 1175 ★★ **5c Carmine, Error (467)**. Mint N.H., brilliant color, almost perfectly centered with well-balanced margins, post-office fresh and Extremely Fine Gem, with 2004 P.F. certificate... 1,100.00
- 1176 ★★田 **5c Carmine, Error (467)**. Horizontal block of six, top center stamp the error, Mint N.H., Fine..... 1,100.00
- 1177 ★★田 **5c Carmine, Error (467)**. Mint N.H. double error in block of twelve, rich color, natural s.e. at bottom, post-office fresh and Fine-Very Fine..... 3,250.00
- 1178 ★田 **5c Carmine, Error (467)**. Bottom right pane of 100 with single error Pos. 18, few tiny hinge remnants at bottom affect eight stamps in bottom row, otherwise Mint N.H., lightly toned, Very Good-Fine*Not illustrated* 2,691.00
- 1179 ★ **5c Carmine, Error (467)**. Complete sheet of 100, 86 stamps Mint N.H. including the error and the 12 stamps in the two plate blocks, some h.r. around the edges, folded vertically between the eighth and ninth columns, Fine-Very Fine.....*Not illustrated* 2,063.50

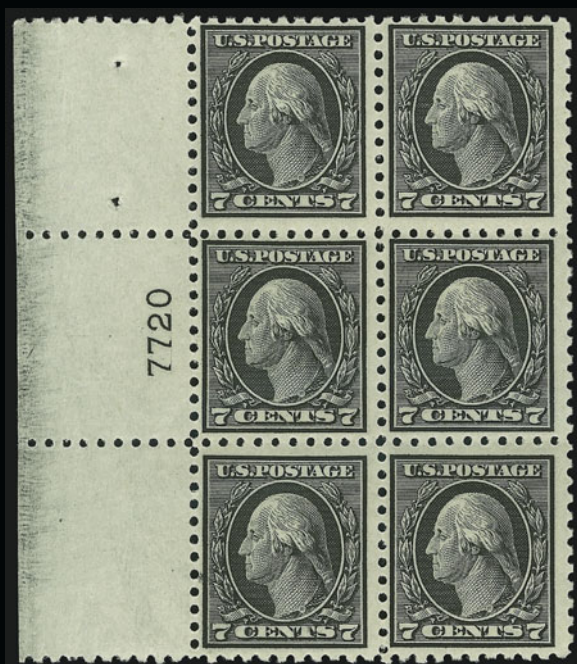

1181



1182



1180



1183



1187



1184



1186



1188



1185



1190



1192



1189



1193



1194

1180	★★	6c Red Orange (468). Mint N.H., radiant color, wide margins, post-office fresh, Extremely Fine, a beautiful stamp, with 2004 P.F. certificate	200.00
1181	★★田	7c Black (469). Mint N.H. left plate no. block of six, crisp impression, Very Fine	2,250.00
1182	★★田	8c Olive Green (470). Mint N.H. block of four, rich color, Extremely Fine	480.00
1183	★★	9c Salmon Red (471). Mint N.H., perfectly centered with immense even margins, Extremely Fine Gem, with 2002 P.F. certificate	125.00
1184	★★	10c Orange Yellow (472). Mint N.H., vivid color on bright paper, Very Fine, with 2000 P.F. certificate	225.00
1185	★★	11c Dark Green (473). Mint N.H. with plate no. at top , rich color on bright paper, choice centering, Extremely Fine Gem, a beautiful and desirable plate number single, with 2004 P.F. certificate	80.00
1186	★田	11c Dark Green (473). Bottom plate no. block of six, top center stamp lightly hinged, others Mint N.H., intense color, fresh and Fine	360.00
1187	★★田	12c Claret Brown (474). Mint N.H. block of four, rich color on bright paper, fresh and Very Fine	420.00
1188	★★	15c Gray (475). Mint N.H., intense color, Jumbo margins, Extremely Fine, a gorgeous stamp, with 2003 P.F. certificate for block of four, this being the bottom left stamp	400.00
1189	★田	15c Gray (475). Left plate no. block of six, radiant color, right center stamp small thin spot, appears Fine	3,000.00
1190	★★	20c Light Ultramarine (476). Mint N.H., nicely centered, Very Fine.....	500.00



1191

1191	★★	30c Orange Red, Perf 10 (476A). Position 80 from Plate No. 6911, Mint N.H., wide selvage at right , very deep and intense color, sharp proof-like impression on bright white paper VERY FINE EXAMPLE OF THE VERY RARE 30-CENT PERF 10 ON UNWATERMARKED PAPER. ESPECIALLY DESIRABLE WITH THE SELVAGE. The presence of the wide selvage on this example is very desirable, as it provides additional evidence that this is the true unwatermarked issue. With 1984 P.F. certificate	5,750.00
1192	★	50c Light Violet (477). Very lightly hinged, Fine	1,100.00
1193	★	\$1.00 Violet Black (478). Lightly hinged, detailed impression, unusually wide margins for this issue, Very Fine and choice, with 2004 P.F. certificate	800.00
1194	★	\$1.00 Violet Black (478). Deep shade, Very Fine	800.00



1195

- 1195 ★田 **\$1.00 Violet Black (478)**. Top imprint, "A", and plate no. block of six with full selvage, barely hinged, deep dark color and sharp proof-like impression, remarkably post-office fresh and intact

FRESH AND FINE. AN INCREDIBLY RARE PLATE BLOCK OF THE \$1.00 PERF 10 UNWATERMARKED FRANKLIN ISSUE WITH FULL TOP SELVAGE.

Our search of auction catalogues of major plate block collections has yielded precious few examples. Todd had two with full top selvage, and Wampler had one hinged with narrow bottom selvage. The Silver Lake collection contained a Mint N.H. top plate block, which may be unique in that condition.

With 1998 P.F. certificate 13,000.00

- 1196 ★田 **\$2.00 Dark Blue (479)**. Top plate no. block of six, barely hinged, deep rich color, fresh and Fine-Very Fine, with 1990 P.F. certificate. 4,000.00



1196



1197

- 1197 ★田 **\$5.00 Light Green (480)**. Top plate no. block of six, lightly hinged, brilliant color, choice centering, Very Fine and choice, a beautiful plate block 3,100.00



- 1198 ★ **\$2.00 Dark Blue, \$5.00 Light Green (479-480).** Original gum, choice centering, Extremely Fine ..
.....(Photo Ex) 500.00
- 1199 ★ **\$2.00 Dark Blue, \$5.00 Light Green (479, 480).** Fresh and Fine-Very Fine(Photo Ex) 500.00
- 1200 ★ **\$2.00 Dark Blue, \$5.00 Light Green (479, 480).** Fresh and Fine-Very Fine(Photo Ex) 500.00
- 1201 ★★ **\$2.00 Dark Blue (479).** Mint N.H., deep rich color, wide margins, accompanying certificate states
reperfed at bottom but we disagree, Extremely Fine appearance, with 2003 P.S.E. certificate
..... 550.00
- 1202 ★★ **\$2.00 Dark Blue (479).** Mint N.H., intense shade, well-proportioned margins, Extremely Fine,
with 2004 P.F. certificate..... 550.00
- 1203 ★★ **\$5.00 Light Green (480).** Mint N.H., rich color, wide margins, Very Fine and choice, with 2004
P.F. certificate..... 450.00

- 1204 ★★田 **5c Carmine, Imperforate, Error (485).** Mint N.H. single error in block of nine, large margins, rich color

EXTREMELY FINE. A BEAUTIFUL MINT NEVER-HINGED EXAMPLE OF THE 5-CENT IMPERFORATE ERROR IN A BLOCK OF NINE.

During the course of production of the normal 2c plate No. 7942, three positions were noted to be defective. The plate was returned to the siderographer, who burnished out the three positions and mistakenly re-entered them using a transfer roll for the 5c stamp. The error passed unnoticed and the sheets were issued to the public Perf 10, Imperforate and Perf 11 (Scott 467, 485 and 505). The imperforate is by far the rarest of the three.

With 2004 P.F. certificate.....
..... 32,500.00



1204



- 1205 ★★ **2c Carmine, Ty. II, Coil (487).** Mint N.H. joint line pair, brilliant color, almost perfectly centered, trivial natural inclusion on bottom stamp not mentioned on accompanying certificate, Extremely Fine, with 2003 P.S.E. certificate 210.00
- 1206 ★★ **2c Carmine, Ty. II, Coil (487).** Mint N.H. pair, bright color, choice centering, Extremely Fine, with 2003 P.S.E. certificate for strip of four 60.00



- 1207 ★ **2c Carmine, Ty. II, Coil (491).** Pair, lightly hinged, almost perfectly centered, intense color

EXTREMELY FINE. A REMARKABLY CHOICE PAIR OF THE RARE 2-CENT TYPE II HORIZONTAL COIL.

With 1967 and 2000 P.F. certificates..... 5,250.00

1207

- 1208° **2c Carmine, Ty. II, Coil (491).** Pair, wavy-line machine cancel, rich color, Fine-Very Fine..... 3,750.00



1208

- 1209 **2c Carmine, Ty. II, Coil (491).** Six used singles, wavy-line or circular datestamps, each with small fault, appear Fine..... *Not illustrated* 4,500.00
- 1210 ★★ **3c Violet, Ty. I, Horizontal Coil, Perf 10 (493).** Mint N.H. joint line pair, rich color, well-centered with huge margins, post-office fresh and Extremely Fine, ex Zoellner 220.00
- 1211 ★★ **3c Violet, Ty. I, Coil (493).** Mint N.H. joint line pair, bright color, well-balanced margins, Extremely Fine Gem, with 2004 P.F. certificate..... 220.00
- 1212 ★★ **3c Violet, Ty. I, Coil (493).** Mint N.H. pair, bright shade, wide margins, Extremely Fine Gem, with 2003 P.S.E. certificate..... 70.00
- 1213 ★★ **5c Blue, Coil (496).** Mint N.H. joint line pair, almost perfect centering with wide margins, fresh color and sharp impression, Extremely Fine, with 2004 P.F. certificate..... 60.00



1214

1214 ★★ **2c Rose, Ty. I, A.E.F. Booklet Pane (499f).** 1997 P.F. certificate specifically states "Genuine, never hinged", however we see slightest trace of previous hinging, deep rich color, choice centering with wide margins at top and bottom

EXTREMELY FINE. AN EXCEEDINGLY RARE PRISTINE EXAMPLE OF THE RARE 2-CENT A.E.F. BOOKLET PANE. IT IS BELIEVED THAT NO MORE THAN 20 EXIST.

The A.E.F. booklet panes were issued in September 1917, primarily for use by the American Expeditionary Forces in Europe during World War I. Only 3,000 panes were prepared of both the 1c and 2c denominations. By October they were no longer needed for the post card rate, as Congress passed a vote allowing first-class mail to be sent free of charge by active members of the Armed Forces. Many of the panes were destroyed.

Whether or not this is Mint N.H., we feel that this is the finest example of this issue that we have offered, and there is no other very well-centered pane that is Mint N.H. contained in our records. With 1997 P.F. certificate 28,000.00



1215



1216 detail



1217



1218



1220



1224



1221



1222



1225EX



1227



1228



1229

- 1215 ★★ **2c Deep Rose, Ty. Ia (500)**. Mint N.H., deep rich color, wide margins, fresh and Very Fine 575.00
- 1216 ☒ **2c Deep Rose, Ty. Ia (500)**. Bright color, tied by "Delanco N.J. Jul. 12, 1920" duplex on cover to New York City, few small edge tears, small ink smear in address at bottom, appears Fine, with 2004 P.F. certificate 650.00
- 1217 ★ **5c Rose, Error (505)**. Lightly hinged, Very Fine..... 350.00
- 1218 ★★田 **5c Rose, Error (505)**. Mint N.H. block of nine, middle stamp the error, Fine-Very Fine.. 1,100.00
- 1219 ★田 **5c Rose, Error (505)**. Top left pane of 100 with **double error**, disturbed gum, rich color, tiny margin tear, Very Good-Fine.....*Not illustrated* 1,376.00
- 1220 ★★田 **6c Red Orange (506)**. Mint N.H. bottom plate no. block of six, radiant color, Very Fine and choice 285.00
- 1221 ★★田 **7c Black (507)**. Mint N.H. bottom plate no. block of six, intense shade, natural gum skips and bends, Very Fine 420.00
- 1222 ★★田 **8c Olive Bister (508)**. Mint N.H. top plate no. block of six, pretty pastel color, Very Fine 285.00
- 1223 ★田 **8c-10c 1917 Issue (508-510)**. Plate no. blocks of six, fresh, original gum (glazed on the 10c), 9c small selvage thins, otherwise Fine-Very Fine.....*Not illustrated* 460.00
- 1224 ★★ **6c Red Orange (506)**. Mint N.H., Jumbo margins, Extremely Fine, with 2002 P.S.E. certificate for block of four 25.00
- 1225 ★★ **7c Black (507)**. Thirteen Mint N.H. incl. one with plate no. in huge top selvage, detailed impressions, post-office fresh, Very Fine-Extremely Fine group**(Photo Ex)** 715.00
- 1226 ★★ **7c Black (507)**. Nineteen Mint N.H. stamps incl. one pair and two blocks of four, rich color, fresh and Fine-Very Fine.....*Not illustrated* 1,045.00
- 1227 ★★田 **10c Orange Yellow (510)**. Mint N.H. top plate no. block of six with wide selvage, brilliant color, Very Fine and choice, with 2002 P.F. certificate 300.00
- 1228 ★★ **11c Light Green (511)**. Mint N.H., Jumbo margins and nearly perfectly centered, Extremely Fine..... 20.00
- 1229 ★★田 **11c Light Green (511)**. Mint N.H. bottom plate no. block of six with wide selvage, rich color on bright paper, Very Fine and choice..... 210.00



1230

- 1230 ★★田 **15c Gray (514)**. Mint N.H. top plate no. block of six with wide selvage, brilliant color, fresh and Very Fine 900.00



1231



1232



1238



1236



1240



1233



1234



1241



1235



1237



1242



1243

- 1231 ★★ **20c Light Ultramarine (515).** Mint N.H., dark color approaching the Deep Ultramarine shade, well-centered, Extremely Fine, with 2004 P.F. certificate 90.00
- 1232 ★ **20c Light Ultramarine (515).** Top plate no. 6933 single, Mint N.H. except for tiny gum disturbance, huge balanced margins, an Extremely Fine Gem, Scott Retail as hinged 45.00
- 1233 ★田 **20c Light Ultramarine (515).** Right plate no. block of six, lightly hinged, bright color, Fine-Very Fine 600.00
- 1234 ★田 **30c Orange Red (516).** Right plate no. block of six, lightly hinged, vibrant color, fresh and Fine-Very Fine 600.00
- 1235 ★田 **30c Orange Red (516).** Right plate no. block of six with wide selvage, bottom left stamp barely hinged, others Mint N.H., bright color, post-office fresh, couple usual light natural gum creases, Fine-Very Fine, with 2004 P.F. certificate 600.00
- 1236 ★★ **50c Red Violet (517).** Mint N.H., brilliant color, unusually wide margins, Extremely Fine, with 1997 P.F. certificate 137.00
- 1237 ★田 **50c Red Violet (517).** Bottom plate no. block of six, lightly hinged, bright color, Very Fine and choice, an attractive plate block 1,600.00
- 1238 ★★ **\$1.00 Violet Brown (518).** Mint N.H., deep rich color, perfectly centered, Extremely Fine, with 2004 P.F. certificate 100.00



1239

- 1239 ★★田 **\$1.00 Violet Brown (518).** Mint N.H. bottom imprint, "A" and plate no. block of six, deep rich color and sharp proof-like impression, choice centering, Extremely Fine, a beautiful Mint N.H. plate block 2,100.00
- 1240 **\$1.00 Deep Brown (518b).** Unusually warm shade (submitted to the P.F. as the rare Boston Brown shade, which they decline opinion on), clear "EK" perfin and Rochester N.Y. roller cancel, faint crease at left, single short perf at left not mentioned on accompanying certificate, appears Fine, unusual stamp, with 2004 P.F. certificate 1,050.00
- 1241 ★★ **2c Carmine (519).** Mint N.H., radiant color, well-centered for this difficult issue, Extremely Fine, with 2004 P.F. certificate for pair 800.00
- 1242 ★★ **2c Carmine (519).** Mint N.H., rich color, fresh and Very Fine for this challenging issue, signed Costales, with 2004 P.F. certificate 800.00
- 1243 ★ **2c Carmine (519).** Tiny trace of hinging, vibrant color, well-balanced margins, fresh and Very Fine, with copy of 2004 P.F. certificate for pair 450.00



1244



1245



1247



1249EX



1250



1251



1252



1253



1254



1255

- 1244 ★★ **\$2.00 Orange Red & Black (523).** Mint N.H., rich colors, choice centering, Extremely Fine, with 2004 P.F. certificate 1,250.00
- 1245 ★★ **\$2.00 Orange Red & Black (523).** Mint N.H., Very Fine, with 1975 P.F. certificate..... 1,250.00

- 1246 ★★田 **\$2.00 Orange Red & Black (523).** Mint N.H. left arrow block of four, brilliant colors, choice centering

VERY FINE. A BEAUTIFUL MINT NEVER-HINGED LEFT ARROW BLOCK OF THE \$2.00 ORANGE RED & BLACK 1918 FRANKLIN ISSUE.

With 2000 P.S.E. certificate..... 5,000.00



1246

- 1247 ★★ **\$5.00 Deep Green & Black (524).** Mint N.H., detailed impressions, Jumbo margins, Extremely Fine..... 400.00



1248

- 1248 ★★田 **\$5.00 Deep Green & Black (524).** Top arrow and double plate no. block of eight, Mint N.H. except tiny hinge mark in ungummed part of selvage, deep rich colors, fresh and Very Fine 4,000.00
- 1249 ★★ **\$5.00 Deep Green & Black, \$2.00 Carmine & Black (524, 547).** Mint N.H., Fine-Very Fine (Photo Ex) 725.00
- 1250 ★★田 **2c Carmine, Ty. IV (526).** Mint N.H. top plate no. block of six with wide selvage, brilliant color, right stamps light natural gum bend, Very Fine..... 400.00
- 1251 ★★田 **2c Carmine, Ty. V (527).** Mint N.H. top plate no. block of six with wide selvage, bright color, Very Fine..... 275.00
- 1252 ★★田 **2c Carmine, Ty. Va (528).** Mint N.H. top plate no. block of six, brilliant color, remarkably choice centering, Extremely Fine Gem, a lovely plate block, with 2003 P.F. certificate..... 130.00
- 1253 ★★田 **2c Carmine, Ty. Va (528).** Mint N.H. top plate no. block of six with wide selvage, radiant color, wide margins, Fine-Very Fine..... 130.00
- 1254 ★★田 **2c Carmine, Ty. VI (528A).** Mint N.H. bottom plate no. block of six, vibrant color, bottom right stamp natural inclusion, Fine-Very Fine..... 700.00
- 1255 ★★ **2c Carmine, Ty. Va, Double Impression (528c).** Mint N.H., radiant color, almost perfectly centered, clear doubling throughout, Extremely Fine Gem, with 2004 P.F. certificate 27.00
- 1256 **No Lot.**



1257



1258



1259



1260



1262



1263



1269



1264



1265



1266

- 1257 ★★田 **2c Carmine Rose, Ty. IV, Imperforate (532)**. Mint N.H. left plate no. block of six, Jumbo margins all around, Extremely Fine Gem 550.00
- 1258 ★★田 **2c Carmine, Ty. V, Imperforate (533)**. Mint N.H. top plate no. block of six, large and even margins all around, radiant color, Extremely Fine, with 1999 P.F. certificate 1,750.00
- 1259 ★★田 **2c Carmine, Ty. V, Imperforate (533)**. Mint N.H. bottom plate no. block of six, wide margins, brilliant color, Extremely Fine 1,750.00
- 1260 ★★田 **2c Carmine, Ty. VI, Imperforate (534A)**. Mint N.H. left plate no. block of six, enormous margins, radiant color, natural gum bends, Extremely Fine 600.00



1261

- 1261 ★ **2c Carmine, Ty. VII, Imperforate, Schermack Ty. III Perforations (534B var)**. Strip of four, original gum, h.r., fresh and bright color, Fine, scarce and unusual item, with 2004 A.P.S. certificate, Scott Retail as two pairs 2,200.00
- 1262 ★★ **1c Gray Green (536)**. Mint N.H. with **bottom left corner selvage**, rich color, enormous margins, Extremely Fine Gem, a stunning stamp, with 1999 P.F. certificate for plate block of fourteen 42.00
- 1263 ★★ **1c Gray Green (536)**. Mint N.H., bright color, Jumbo margins, Extremely Fine Gem, with 2004 P.F. certificate 42.00
- 1264 ★★田 **1c Gray Green (536)**. Mint N.H. top plate no. block of six, pretty shade, fresh and Very Fine 350.00
- 1265 ★★田 **1c Gray Green (536)**. Mint N.H. bottom plate no. block of six, intense color, wide margins, Extremely Fine, with copy of 1999 P.F. certificate for plate block of fourteen 350.00
- 1266 ★★ **3c Violet (537)**. Mint N.H. with **plate no. at top**, brilliant color, enormous margins, Extremely Fine Gem, with 2004 P.F. certificate 17.00
- 1267 ★★田 **3c Violet (537)**. Mint N.H. top left pane of 100, fresh color, Fine-Very Fine *Not illustrated* 1,920.00



1268

- 1268 ★ **3c Deep Violet (537a)**. Barely hinged, deep rich color in the true Deep Violet shade, proof-like impression, fresh and Very Fine, with 2004 P.F. certificate 1,400.00

- 1269 **3c Light Reddish Violet (537b)**. Jumbo margins all around, beautiful color, wavy-line machine cancel, Extremely Fine Gem, a huge stamp, surprisingly difficult to find for a stamp of such modest catalogue value, with 2004 P.F. certificate 4.00



1270

- 1270 ★田 **2c Carmine Rose, Ty. II, Rotary Perf 11 x 10 (539).** Block of four, bottom stamps Mint N.H., top stamps h.r., fresh and bright color, usual centering for multiples of this difficult issue

FINE. AN EXCEEDINGLY RARE BLOCK OF FOUR OF THE 1919 2-CENT TYPE II ROTARY PRESS WASTE ISSUE.

At the beginning or end of a coil-stamp print run from the 170-subject rotary plates, some leading or trailing paper was left over that was too short for rolling into 500-stamp rolls. In 1919, the Bureau devised a plan to salvage this waste by converting the stamps from coil stamps into sheet stamps. This was accomplished by cutting the sheets into panes and putting the panes through the flat-plate perforator in use at the time, giving the stamps perforations on all sides.

Since Scott 539 was put through two different perforating machines of differing gauges at different times, most of the stamps are off-center. The block offered here, with centering typical for the issue, is a great rarity.

With 2004 A.P.S. certificate..... 13,500.00



- 1271 ★田 **2c Carmine Rose, Ty. III, Rotary Perf 11 x 10, Vertical Pair, Imperforate Horizontally (540a).** Top plate no. block of six, barely hinged, rich color, Very Fine and choice, scarce plate block, with 1997 P.S.E. certificate..... 1,675.00
- 1272 ★★ **3c Violet, Ty. II (541).** Mint N.H., bright shade, perfectly centered with wide margins and full perforations all around, Extremely Fine, this rotary press printing is exceedingly difficult to obtain in such choice condition, with 2004 P.F. certificate 85.00
- 1273 ★★田 **1c Green, Perf 10 x 11 (542).** Mint N.H. left plate no. block of six, rich color, choice centering, Extremely Fine..... 300.00
- 1274 **1c Green, Perf 10 x 11 (542).** Right plate no. block of nine, tied by "Washington D.C. May 26, 1920" duplex **First Day** cancels on large piece of either tag or cover, clear strike of cancel at right, Very Fine, scarce and attractive plate no. block used on the first day, with 1996 A.P.S. certificate..... E. 500-750



1275

- 1275 **1c Green, Rotary Perf 11 (544).** Light machine cancel, exceptionally well-centered for this notoriously challenging issue with unusually wide margins, fresh and bright color
EXTREMELY FINE GEM USED EXAMPLE OF THIS MAJOR 20TH CENTURY RARITY, AND ONE OF THE FINEST COPIES IN EXISTENCE.

A small quantity of 1c Rotary Press stamps was perforated 11 at the end of 1922, using remainder sheets from the earlier printings that were normally perforated in 10 gauge or 11/10 compound gauge. Most of the recorded copies of Scott 544 are off-center or have been damaged as a result of lower production standards and poor handling. The issue normally comes with much narrower margins at sides. The example offered here, with wide margins all around, is certainly one of the finest copies in existence.

With 2000 P.F. certificate 3,250.00



1276

- 1276 ☒ **1c Green, Rotary Perf 11 (544).** Bottom sheet margin single, well-centered, tied by Feb. 14 duplex cancel on multicolored **Valentine** post card depicting woman sitting in window sill and handing letter to a dove, addressed to Rosendale Wis.

EXTREMELY FINE. AN EXCEEDINGLY RARE EXAMPLE OF THE 1923 ONE-CENT ROTARY PERF 11 USED ON A POST CARD. ONLY NINE POST CARDS AND FIVE COVERS HAVE BEEN CERTIFIED AS GENUINE BY THE PHILATELIC FOUNDATION. A WONDERFUL EXHIBITION ITEM.

A small quantity of 1c Rotary Press stamps was perforated 11 at the end of 1922, using remainder sheets from the earlier printings that were normally perforated in 10 gauge or 11/10 compound gauge. Its existence as a Perf 11 variety was discovered in 1936, and the stamp received its Scott Catalogue listing in 1938.

With 1990 P.F. certificate 4,500.00



1277



1278



1279



1280



1281EX



1282



1283



1284



1285



1286



1287



1288

- 1277 ★★ **1c Green, Rotary (545).** Mint N.H., bright color, wide margins for this difficult issue, Extremely Fine, with 2004 P.F. certificate for block of four..... 400.00
- 1278 ★★ **1c Green, Rotary (545).** Mint N.H., bright color, wide margins for this issue, Extremely Fine, with 2004 P.F. certificate 400.00
- 1279 ★ **1c Green, Rotary (545).** Barely hinged, unusually choice centering, Extremely Fine, with 2004 P.F. certificate 200.00
- 1280 ★ **1c Green, Rotary (545).** Lightly hinged, bright shade, fresh and Extremely Fine, with 2004 P.F. certificate 200.00
- 1281 ★★ **1c Green, 2c Carmine Rose, Rotary (545-546).** Mint N.H., nice margins and centering for these difficult coil waste stamps, Fine-Very Fine.....(Photo Ex) 640.00
- 1282 ★★ **2c Carmine Rose, Ty. III, Rotary (546).** Mint N.H., brilliant color, choice centering for this difficult issue, Extremely Fine, with 2004 P.F. certificate 240.00
- 1283 ★田 **2c Carmine Rose, Ty. III, Rotary (546).** Plate no. block of four, top left stamp and selvage barely hinged, others Mint N.H., intense shade, post-office fresh and intact, well-centered for this notoriously challenging issue, Very Fine, with 2004 P.F. certificate 775.00
- 1284 ★★田 **2c Carmine Rose, Ty. III, Rotary (546).** Mint N.H. block of four, brilliant shade, slight toning at bottom, otherwise Extremely Fine, Scott Retail as Mint N.H. singles... 960.00
- 1285 ★★ **\$2.00 Carmine & Black (547).** Mint N.H., intense colors, almost perfectly centered, Extremely Fine Gem, with 2004 P.F. certificate 325.00
- 1286 ★★ **\$2.00 Carmine & Black (547).** Mint N.H., rich colors on bright paper, fresh and Extremely Fine, with 2004 P.F. certificate 325.00
- 1287 ★★ **\$2.00 Carmine & Black (547).** Mint N.H., intense colors, wide margins, Extremely Fine, with 2003 P.F. certificate 325.00
- 1288 ★★ **\$2.00 Carmine & Black (547).** Top red plate no. single, Mint N.H., Very Fine.. 325.00



1289

- 1289 ★★田 **\$2.00 Carmine & Black (547).** Mint N.H. top arrow and double plate no. block of eight, sharp proof-like impressions, accompanying certificate notes bottom left stamp with horizontal crease which we consider to be a small light natural gum wrinkle and an unduly harsh opinion on their part
EXTREMELY FINE MINT NEVER-HINGED PLATE BLOCK OF THE \$2.00 CARMINE AND BLACK 1920 ISSUE.
With 2003 P.F. certificate 6,400.00



1292



1293



1294



1295



1296



1297



1298



1290

- 1290 ★田 **\$2.00 Carmine & Black (547)**. Top arrow and double plate no. block of eight, lightly hinged, intense shade

A VERY FINE AND SCARCE PLATE NUMBER BLOCK OF THE 1920 \$2.00 CARMINE & BLACK ISSUE.

This is remarkably well-centered for the issue. 4,000.00

1922 AND LATER ISSUES

- 1291 ★★ **½c-\$5.00 1922 Issue (551-573)**. Complete set, five values up to 8c lightly hinged, others Mint N.H., Fine-Very Fine.....*Not illustrated* 1,038.10
- 1292 ★★田 **4c Yellow Brown (556)**. Mint N.H. right plate no. block of six, fresh color, Very Fine 275.00
- 1293 ★★田 **5c Dark Blue (557)**. Mint N.H. left plate no. block of six, rich color, Very Fine..... 300.00
- 1294 ★★田 **6c Red Orange (558)**. Mint N.H. right plate no. block of six with wide selvage, vivid color, choice centering, Extremely Fine 650.00
- 1295 ★★田 **8c Olive Green (560)**. Mint N.H. top plate no. block of eight, deep rich color, **signed and dated in selvage** by three people incl. Postmaster General New, fresh and Fine, Scott Retail with no premium for signatures 1,075.00
- 1296 ★★田 **9c Rose (561)**. Mint N.H. top plate no. block of six with wide selvage, rich color, Very Fine and choice 275.00
- 1297 ★★ **10c Orange (562)**. Mint N.H., almost perfectly centered, vibrant color, Extremely Fine, with 2002 P.S.E. certificate for block of five 35.00
- 1298 ★★田 **10c Orange (562)**. Mint N.H. bottom plate no. block of six, radiant color, bottom right stamp trivial natural inclusion, Very Fine 325.00



1299

- 1299 ★ **10c Orange, Vertical Pair, Imperforate Horizontally (562a)**. Lightly hinged, natural s.e. at left with full guidelines at left and at bottom (Positions 81/91), intense color, wide margins, Very Fine and choice example of this rarity, with 2004 P.F. certificate..... 2,250.00



1300



1301



1302



1303



1304



1305



1306



1307



1308



1309

- 1300 ★★田 **15c Gray (566)**. Mint N.H. top plate no. block of six with wide selvage, intense shade, Very Fine 425.00
- 1301 ★★田 **20c Carmine Rose (567)**. Mint N.H. top plate no. block of six, brilliant color, extraordinarily choice centering, fresh and Extremely Fine 400.00
- 1302 ★★田 **25c Yellow Green (568)**. Mint N.H. top plate no. block of six, wonderfully centered, Extremely Fine..... 375.00
- 1303 ★★田 **25c Yellow Green (568)**. Mint N.H., intense shade, beautiful centering, Extremely Fine.. 375.00
- 1304 ★★田 **25c Yellow Green (568)**. Mint N.H. right plate no. block of six, narrow selvage just into plate no., rich color, Fine 375.00
- 1305 ★★田 **30c Olive Brown (569)**. Mint N.H. left plate no. block of six, detailed impression, Very Fine and choice 375.00
- 1306 ★★田 **50c Lilac (570)**. Mint N.H. left plate no. block of six, bottom stamps natural pre-printing paper crease at bottom, Very Fine, with 2004 P.F. certificate 900.00
- 1307 ★田 **50c Lilac (570)**. Bottom plate no. block of six, lightly hinged, pretty color, fresh and Very Fine 575.00
- 1308 ★田 **\$1.00 Violet Black (571)**. Bottom plate no. block of six with wide selvage, proof-like impression, choice centering, Extremely Fine..... 300.00
- 1309 ★田 **\$1.00 Violet Black (571)**. Bottom plate no. block of six, barely hinged, crisp impression, few light natural gum bends, Extremely Fine 300.00



1310

- 1310 ★★田 **\$2.00 Deep Blue (572)**. Mint N.H. bottom plate no. block of six, bright color, Very Fine and choice..... 1,000.00



1311



1313



1314



1317



1318



1319EX



1321



1322



1323



1324



1326



1327



1328



1329



1330

- 1311 ★★ \$5.00 Carmine & Blue (573). Mint N.H., bright colors, post-office fresh and Very Fine .. 225.00
- 1312 ★ \$5.00 Carmine & Blue (573). Five, mixed condition, Fine-Very Fine appearance.....*Not illustrated* 600.00
- 1313 ★★田 \$5.00 Carmine & Blue (573). Block of four with huge top right corner selvage, stamps Mint N.H., lightly hinged in right selvage only, beautifully centered, top pair with light natural gum creases, Extremely Fine..... 900.00
- 1314 ★★田 \$5.00 Carmine & Blue (573). Mint N.H. block of four, almost perfectly centered, bright colors on white paper, Extremely Fine, Scott Retail as four Mint N.H. singles ... 900.00



1315

- 1315 ★★田 \$5.00 Carmine & Blue (573). Mint N.H. top arrow and double plate no. block of eight, bright colors, top left stamp with couple usual natural gum bends, still an Extremely Fine Gem plate block..... 3,500.00



1316

- 1316 ★★田 \$5.00 Carmine & Blue (573). Mint N.H. top arrow and double plate no. block of twelve, rich colors, choice centering, few light natural gum skips and bend, few trivial perf separations at top, Extremely Fine 3,400.00

- 1317 ★田 **1c Green, Rotary (578)**. Top star and plate no. block of four, lightly hinged, rich color, Very Fine and choice(Photo, p. 194) 800.00
- 1318 ★田 **2c Carmine, Rotary (579)**. Top star and plate no. block of four, lightly hinged, few perfs trimmed at left, otherwise Very Fine.....(Photo, p. 194) 600.00
- 1319 ★ **1c-10c 1923-26 Issue (581-591)**. Nos. 582 and 585 lightly hinged (cat. \$24.50), otherwise Mint N.H., rich colors on bright white papers, Fine-Very Fine(Photo Ex, p. 194) 353.00
- 1320 ★田 **1c-9c 1923-26 Issue (581/590)**. Six plate no. blocks of four, incl. Nos. 581-583, 585, 588 and 590, few Mint N.H., fresh and Fine-Very Fine.....*Not illustrated* 820.00
- 1321 ★★田 **3c Violet, Perf 10 (584)**. Mint N.H. bottom left plate no. block of four, rich color, Very Fine and choice(Photo, p. 194) 400.00
- 1322 ★★田 **5c Blue, Perf 10 (586)**. Mint N.H. top left plate no. block of four, deep shade, fresh and Very Fine(Photo, p. 194) 350.00
- 1323 ★★田 **8c Olive Green, Perf 10 (589)**. Top right plate no. block of four, pretty pastel color, Fine-Very Fine(Photo, p. 194) 390.00
- 1324 ★★田 **10c Orange, Perf 10 (591)**. Mint N.H. top left plate no. block of four, vibrant color, Very Fine and choice(Photo, p. 194) 750.00



1325

1325

1c Green, Rotary, Perf 11 (594). Bold strike of machine slogan cancel, choice centering, long full perfs all around

VERY FINE AND CHOICE EXAMPLE OF SCOTT 594. ONE OF THE RAREST TWENTIETH CENTURY STAMPS IN SOUND AND CENTERED CONDITION.

The 1c Green, Scott 594, is waste from a horizontal rotary printing used to make coils. At the beginning or end of a coil-stamp print run from the 170-subject rotary plates, some leading or trailing paper was produced that was too short for rolling into 500-stamp rolls. In 1919 the Bureau devised a plan to salvage this waste by perforating and cutting the sheets into panes. They were put through the 11-gauge flat-plate perforator in use at the time, giving the sheets full perforations on all sides. In 1923 coil waste from the new 1c and 2c rotary production was turned into stamps later classified as Scott 578-579 and 594-595. These were the last of the coil-waste issues. The existence of Scott 594 was not reported until four months after the final sheets were delivered, and the 1c Rotary Perf 11 was soon recognized as one of the rarest United States stamps. There are today fewer than 100 confirmed examples of Scott 594.

With 2001 P.F. certificate 6,750.00

- 1326 ★★ **2c Carmine, Rotary, Perf 11 (595)**. Mint N.H., quite nicely centered for this difficult coil waste issue, Very Fine and choice(Photo, p. 194) 500.00
- 1327 ★★ **2c Carmine, Rotary, Perf 11 (595)**. Mint N.H., Extremely Fine ..(Photo, p. 194) 500.00
- 1328 **2c Carmine, Rotary, Perf 11 (595)**. Bright color, neat cancel, small internal crease, otherwise Very Fine, with copy of 2001 P.F. certificate(Photo, p. 194) 350.00
- 1329 ★★ **2c Carmine, Ty. II, Coil (599A)**. Mint N.H., bright color, well-balanced margins, Extremely Fine, with 2004 P.F. certificate.....(Photo, p. 194) 200.00
- 1330 **2c Carmine, Ty. I, II, Coil (599-599A)**. Joint line strip of four, left stamps Ty. II, deep rich color, wavy-line Cincinnati cancel, light creases and thin spots, otherwise Very Fine, with 2003 P.F. certificate(Photo, p. 194) 861.00

- 1331 ★田 **1c, 2c Huguenot-Walloon (614, 615).** Eight panes of 50 comprising six 1c and two 2c, one 1c pane with hinge slivers affecting three s.e. stamps, otherwise Mint N.H., one 1c pane with small selva fault, one 2c pane with couple heavy gum creases affecting eight stamps (incl. one plate block), otherwise Fine-Very Fine.....*Not illustrated* 2,728.00
- 1332 ★田 **1c-2c Lexington-Concord (617-618).** Ten panes of 50 of the 1c and two panes of 50 of the 2c, seven panes of 1c and both 2c Mint N.H., other three 1c panes mostly Mint N.H., two stamps on one 1c pane thin spots, few with usual light natural gum skips and bends, Fine-Very Fine with most Very Fine.....*Not illustrated* 3,636.00
- 1333 ★★田 **2c Norse-American (620).** Five panes of 100, virtually all Mint N.H., few minor perf separations, fresh colors, Fine-Very Fine*Not illustrated* 4,350.00
- 1334 ★★田 **13c Green, 17c Black (622-623).** Mint N.H. panes of 100, bright colors, usual natural gum skips, few small edge faults, 13c Fine, 17c Fine-Very Fine ...*Not illustrated* 4,890.00
- 1335 ★★ **2c White Plains Souvenir Sheet (630).** Mint N.H., unusually choice centering, Extremely Fine*Not illustrated* 575.00
- 1336 ★★ **2c White Plains Souvenir Sheet (630).** Mint N.H., rich color, Very Fine-Extremely Fine .
..... 575.00
- 1337 ★★ **2c White Plains Souvenir Sheet (630).** Mint N.H., choice centering, fresh and Extremely Fine*Not illustrated* 575.00
- 1338 ★★ **2c White Plains Souvenir Sheet (630).** Mint N.H., fresh and Fine-Very Fine.....
.....*Not illustrated* 575.00
- 1339 ★ **2c White Plains Souvenir Sheet, Dot over First "S" (630 var).** Bottom left pane from Plate 18773, rich color, lightly hinged in selva at top, Very Fine.*Not illustrated* 400.00
- 1340 ★ **2c White Plains Souvenir Sheet (630).** Original gum, a few tiny black paper fibers on back of selva, otherwise Mint N.H., Very Fine*Not illustrated* 375.00



1341

- 1341 ☒ **2c White Plains Souvenir Sheet (630).** Tied (between perfs) by purple "New York (Int'l Philatelic Exhibition Sta.) Oct. 18, 1926 Registered" cancels on **First Day** cover to Worden in Chicago, few light bends, Fine-Very Fine, scarce first day usage 1,500.00



1343



1344



1345



1347



1349EX



1350EX



1351



1352EX



1356



1362



1363

- 1342 ★★ **2c Carmine, Ty. II (634A).** Mint N.H. with **top right plate no. corner selva**, deep rich color, beautiful centering, Extremely Fine Gem, a phenomenal plate number single, with 2004 P.F. certificate 575.00



1342

- 1343 ★★ **2c Carmine, Ty. II (634A).** Mint N.H., radiant color, perfectly centered, Extremely Fine, with 2004 P.F. certificate 575.00
- 1344 ★★ **2c Carmine, Ty. II (634A).** Mint N.H., nicely centered for this difficult issue, Very Fine 575.00
- 1345 ★田 **2c Carmine, Ty. II (634A).** Bottom right plate no. block of four, barely hinged, rich color, usual centering for this difficult issue, fresh and Fine-Very Fine..... 2,000.00
- 1346 ★★田 **2c-5c Hawaii Sesquicentennial (647-648).** Mint N.H. panes of 100, rich colors, fresh and Very Fine-Extremely Fine*Not illustrated* 3,192.00
- 1347 ★★田 **5c Hawaii Ovpt. (648).** Mint N.H. bottom left plate no. block of four, intense color and impression, choice centering, Extremely Fine..... 400.00
- 1348 ★ **1c-10c Kans.-Nebr. Overprints (658-679).** Complete sets, all Kans. Mint N.H. except the 4c, Nebr. mixed hinged and Mint N.H. incl. 9c and 10c, Fine-Very Fine, 4c, 6c, 7c, 8c Kans. and 10c Nebr. with 1982 P.F. certificates.....*Not illustrated* 888.00
- 1349 ★田 **1c-10c Kans., Nebr. Overprints (658-679).** Plate no. blocks of four, many incl. Nos. 658-665, 667, 671-677 and 679 Mint N.H., few minor faults incl. No. 678 light gum soak, Fine set.....**(Photo Ex)** 8,575.00
- 1350 ★田 **1c-10c Kans. Overprints (658, 660-668).** Plate no. blocks of four, 2c, 7c, 8c and 10c lightly hinged, others Mint N.H., fresh colors, Very Fine**(Photo Ex)** 3,510.00
- 1351 ★★ **8c Kans. Ovpt. (666).** Mint N.H., pretty shade, perfect centering, Extremely Fine Gem, a difficult issue to find with such choice centering, with 2004 P.F. certificate..... 170.00
- 1352 ★田 **1c-10c Nebr. Overprints (669-679).** Plate no. blocks of four, 10c barely hinged, others Mint N.H., choice centering, Very Fine**(Photo Ex)** 4,295.00
- 1353 ★★田 **11c-50c 1931 Issue (692-701).** Mint N.H. plate no. blocks of four, rich colors, fresh and Very Fine*Not illustrated* 671.00
- 1354 **2c Red Cross Issue (702).** Album of specialized collection of plate blocks, wide range of plate nos. and almost complete for the issue as such, fresh and Very Fine.....*Not illustrated* E. 200-300

- 1355 ★★ **2c Dark Lake & Black (703b).** Mint N.H. with **plate no. at bottom**, rich color of the true shade variety, wide margins, Extremely Fine, with 1999 P.S.E. certificate.... 700.00



1355

- 1356 ★★ **2c Dark Lake & Black, Yorktown (703b).** Position 17, Mint N.H., fresh and Fine, with 2002 P.S.E. certificate(Photo, p. 198) 700.00
- 1357 ★★ **3c Byrd Souvenir Sheet (735).** 94 Mint N.H. souvenir sheets, fresh and Very Fine
.....*Not illustrated* 1,175.00
- 1358 ★★田 **1c-10c National Parks (740-749).** Mint N.H. panes of 50, rich colors, choice centering, usual natural gum creases and skips, Very Fine-Extremely Fine.....*Not illustrated* 688.00
- 1359 ★★田 **1/2c-\$5.00 Presidential (803-834).** Mint N.H. plate blocks comprising Nos. 803-830 plate blocks of fourteen, No. 831 plate block of six and block of eight, Nos. 832-834 top double plate no. blocks of twenty (\$5.00 with arrow), remarkably well-centered, \$5.00 with two rows with perf separations (clear of plate block), Extremely Fine.*Not illustrated* 3,210.00
- 1360 ★★田 **\$1.00-\$5.00 Presidential (832-834).** Mint N.H. top double plate no. blocks of twenty with arrow, remarkably well-centered, one \$5.00 stamp with natural gum skip (clear of plate block), Extremely Fine.....*Not illustrated* 2,795.00



1361

- 1361 ★★田 **\$1.00 Presidential, USIR Wmk. (832b).** Mint N.H. double plate no. block of twenty with double "TOP", perfectly centered, post-office fresh and intact
EXTREMELY FINE. A SUPERB MINT NEVER HINGED PLATE BLOCK OF THE \$1.00 PRESIDENTIAL ISSUE ON "USIR" WATERMARKED PAPER.
Scott lists but does not price a plate block of four. Scott Retail as singles 4,200.00
- 1362 田 **\$1.00 Presidential, USIR Wmk. (832b).** Block of four, clear watermark, rich color, neat blind oval cancels, Very Fine, with copy of 1983 P.F. certificate for block of twelve
.....(Photo, p. 198) 260.00
- 1363 ★★田 **\$5.00 Presidential (834).** Mint N.H. top double plate no. and arrow block of four, Very Fine(Photo, p. 198) 400.00

END OF FOURTH SESSION

FIFTH SESSION (LOTS 1364-1877)
THURSDAY, SEPTEMBER 23, 2004, AT 1:30 P.M.

COMPLETE BOOKLETS

- 1364 ★★ **2c Carmine, Booklet Pane of Six (301c).** Mint N.H. pane in booklet with interleaving not associated with this pane (other three panes removed), Fine — this booklet cover is Type BC2a which is not associated with Scott 301c, but rather the 2c Shield issue.....*Not illustrated* 900.00
- 1365 ★★ **2c Scarlet, Ty. I, Booklet Pane of Six (319p).** Complete booklet of two panes (BK14), trivial rust mark and bend near staple hole, Fine.....*Not illustrated* 1,000.00
- 1366 ★★ **1c Green, Booklet Pane of Six (405b).** Complete booklet of sixteen panes (BK33), rich color, faint cover bend near staple, Very Fine*Not illustrated* 1,750.00
- 1367 ★★ **1c Green, 2c Carmine, Booklet Panes of Six (405b, 406c).** Complete booklet of four panes of each (BK34), fresh colors, faint cover bends, Very Fine, scarce complete booklet, unpriced in Scott.....*Not illustrated* E. 500-750
- 1368 ★★ **2c Carmine, Booklet Pane of Six (406a).** Complete booklet of four panes (BK36), brilliant color, cover torn and patched with scotch tape, otherwise Fine.....*Not illustrated* 1,500.00
- 1369 ★★ **1c Green, 2c Carmine, Booklet Panes of Six (424d, 425e).** Complete booklet of four panes of each (BK43), bright colors, faint cover creases, otherwise Fine-Very Fine.....*Not illustrated* 300.00
- 1370 ★★ **2c Carmine, Booklet Pane of Six (425e).** Complete booklet of four panes (BK45), fresh and Fine*Not illustrated* 1,000.00
- 1371 ★★ **2c Carmine, Booklet Pane of Six (425e).** Complete booklet of eight panes (BK46), brilliant color, faint crease near staples, Fine.....*Not illustrated* 1,250.00
- 1372 ★★ **1c Green Booklet Pane of Six (462a).** Complete booklet of four panes (BK47), covers with small faults, otherwise Fine.....*Not illustrated* 650.00
- 1373 ★★ **1c Green Booklet Pane of Six (462a).** Complete booklet of sixteen panes (BK48), rich color, covers with slight creases, back with pen notation, otherwise Fine-Very Fine*Not illustrated* 500.00
- 1374 ★★ **1c Green, Booklet Pane of Six (498e).** Complete booklet of four panes (BK53), rich color, faint cover wrinkles, Fine-Very Fine*Not illustrated* 300.00
- 1375 ★★ **2c Rose, Ty. I, Booklet Pane of Six (499e).** Complete booklet of eight panes (BK61), brilliant color, minor cover wrinkle, Fine-Very Fine.....*Not illustrated* 1,250.00
- 1376 ★★ **3c Light Violet, Ty. I, Booklet Pane of Six (501b).** Complete booklet of two panes (BK62), bright color, fresh and Fine*Not illustrated* 550.00
- 1377 ★★ **2c Carmine, Booklet Pane of Six (554c).** Complete booklet of eight panes (BK71), fresh color, cover with few faults incl. ms. notation, otherwise Fine.....*Not illustrated* 1,500.00
- 1378 ★★ **1c Green, Rotary, Booklet Pane (632a).** Complete booklet (BK76), pristine condition, Extremely Fine.....*Not illustrated* 600.00
- 1379 ★★ **1c Green, Perf 11 x 10½, Booklet Pane of Six (632a).** Complete booklet of sixteen panes (BK76), bright color, choice centering, few light cover creases, otherwise Very Fine.....*Not illustrated* 600.00
- 1380 ★★ **2c Carmine, Ty. I, Booklet Pane of Six (634d).** Complete booklet of eight panes (BK83), fresh and Fine-Very Fine.....*Not illustrated* 900.00
- 1381 ★★ **3c Deep Violet, Booklet Pane of Six (720b).** Complete booklet of four panes (BK85), rich color, fresh and Fine.....*Not illustrated* 375.00
- 1382 ★★ **1c Green, Booklet Pane of Six (804b).** Complete booklet of sixteen panes (BK87), fresh color, Fine-Very Fine*Not illustrated* 600.00
- 1383 ★★ **1c Green, Booklet Pane of Six (804b).** Complete booklet of sixteen panes (BK91), bright color, Very Fine and choice*Not illustrated* 600.00



1395



1396



1397



1398



1401



1403



1404



1399



1400



1402



1405

- 1384 ★★ **2c Rose Carmine, Booklet Pane of Six (806b).** Complete booklet of eight panes (BK94), bright color, bottom pane two bottom stamps adhering to interleaving and separated from rest of pane, otherwise Fine-Very Fine *Not illustrated* 400.00
- 1385 ★★ **2c Rose Carmine, Booklet Pane of Six (806b).** Complete booklet of eight panes (BK95), cover with light crease, otherwise Fine-Very Fine *Not illustrated* 1,250.00
- 1386 ★★ **3c Deep Violet, Booklet Pane of Six (807a).** Complete booklet of four stamps (BK101), fresh and Very Fine *Not illustrated* 875.00
- 1387 ★★ **3c Dark Blue Gray, Booklet Pane of Six (1213c).** Complete booklet of four panes (BK114), choice centering, fresh and Very Fine *Not illustrated* 375.00
- 1388 ★★ **8c Carmine, Air Post, Booklet Pane of Five + Label (C64b).** Complete booklet of five panes (BKC12), dramatically miscut cutting off "U.S. Air Mail" at bottom and with portion of adjoining stamps at top, unusual pane *Not illustrated* 300.00
- 1389 ★★ **8c Carmine, Air Post, Booklet Pane of Five + Label (C64b).** Complete booklet of five panes (BKC13), fresh color, Fine *Not illustrated* 300.00
- 1390 ★★ **8c Carmine, Air Post, Booklet Pane of Five + Label, Tagged (C64c).** Complete booklet of five panes (BKC17), fresh and Fine *Not illustrated* 1,000.00
- 1391 ★★ **8c Carmine, Air Post, Booklet Pane of Five + Label, Tagged (C64c).** Complete booklet of five panes (BKC18), bright color, cover with faint bends, Very Fine and choice *Not illustrated* 325.00
- 1392 ★★ **Booklet Balance.** Carton of meticulously arranged complete booklets, from BK42 thru BK169, incl. Nos. BK54-BK58, BK63, BK84, BK86, BK89, BK97, BK108, BK111-BK112, BKC1, fresh and Fine-Very Fine, Scott Retail approximately *Not illustrated* 4,150.00
- 1393 ★★ **Modern Booklets.** Carton of intact booklets, from BK170 thru BK296, fresh and Very Fine, face value approximately *Not illustrated* 1,265.00
- 1394 ★★ **Booklet and Booklet Pane Collection.** Approximately 85 booklets and 45 panes, better panes incl. Nos. 279Be, 300b (2), 319g (5), some other better, most Fine-Very Fine, Scott Retail approximately *Not illustrated* 4,000.00

AIR POST

- 1395 ★田 **6c Orange, 1918 Air Post (C1).** Top arrow and plate no. block of six, five stamps Mint N.H., rich color, Very Fine-Extremely Fine 725.00
- 1396 ★田 **16c Green, 1918 Air Post (C2).** Top arrow and plate no. block of six, lightly hinged, rich color, choice centering, Extremely Fine 1,000.00
- 1397 ★★ **24c Carmine Rose & Blue, 1918 Air Post (C3).** Mint N.H., rich colors, huge margins, Extremely Fine 145.00
- 1398 ★★ **24c Carmine Rose & Blue, 1918 Air Post (C3).** Mint N.H., rich colors, fresh and Extremely Fine, with copy of 1980 P.F. certificate for block of four 140.00
- 1399 ★田 **24c Carmine Rose & Blue, 1918 Air Post (C3).** Top double plate no., arrow and double "Top" block of twelve, lightly hinged, usual natural gum skips and bends, Fine 1,225.00
- 1400 ★★田 **8c Dark Green, 1923 Air Post (C4).** Mint N.H. bottom plate no. block of six, bright color, Fine 375.00
- 1401 ★★ **16c Dark Blue, 1923 Air Post (C5).** Mint N.H., deep shade, Very Fine and choice, with 2001 P.S.E. certificate for strip of three 140.00
- 1402 ★★田 **16c Dark Blue, 1923 Air Post (C5).** Mint N.H. top plate no. block of six, deep rich color on bright paper, Extremely Fine 2,350.00
- 1403 **16c Dark Blue, 1923 Air Post (C5).** Perfectly centered with Jumbo margins, rich color on bright paper, neat cancel, Extremely Fine Gem, with 2004 P.F. certificate 30.00
- 1404 ★★ **24c Carmine, 1923 Air Post (C6).** Mint N.H., radiant color, perfect centering, Extremely Fine, with 2004 P.F. certificate 150.00
- 1405 ★★田 **24c Carmine, 1923 Air Post (C6).** Mint N.H. bottom plate no. block of six, deep shade, well-centered, Very Fine and choice plate block 3,100.00



- 1406 ★★ 65c-\$2.60 Graf Zeppelin (C13-C15). Mint N.H., Very Fine-Extremely Fine ... 2,100.00
- 1407 ★★ 65c-\$2.60 Graf Zeppelin (C13-C15). Mint N.H., Fine-Very Fine, \$1.30 with 1975 P.F. certificate 2,110.00
- 1408 ★ 65c-\$2.60 Graf Zeppelin (C13-C15). H.r., Fine-Very Fine set..... 1,390.00
- 1409 ★ 65c-\$2.60 Graf Zeppelin (C13-C15). Lightly hinged, rich colors, \$1.30 small corner crease, 65c and \$1.30 Fine, \$2.60 Extremely Fine 1,390.00
- 1410 65c-\$2.60 Graf Zeppelin (C13-C15). Deep rich colors, 65c and \$1.30 show part of cachets, \$1.30 with small corner crease, Very Fine-Extremely Fine set, ex Twigg-Smith, each with copy of 2001 P.F. certificate 1,110.00
- 1411 ★★ 65c Graf Zeppelin (C13). Mint N.H., intense color, few light natural gum skips and bends, faint corner crease at top left, appears Extremely Fine..... 350.00
- 1412 ★★ \$1.30 Graf Zeppelin (C14). Mint N.H., perfect centering, bright color, Extremely Fine, with 2004 P.F. certificate 700.00
- 1413 ★★ \$2.60 Graf Zeppelin (C15). Mint N.H., choice centering, bright color, Very Fine and choice 1,050.00



1414 ★★田 65c-\$2.60 Graf Zeppelin (C13-C15). Matched set of Mint N.H. top plate no. blocks of six, all have beautiful color, well-centered, few usual light natural gum skips and bends
 VERY FINE-EXTREMELY FINE. A RARE MATCHED SET OF MINT NEVER-HINGED TOP MARGIN
 PLATE NUMBER BLOCKS.

Each with 1992 P.F. certificate 22,100.00



1415



1416



1419



1417



1418

- 1415 ★★ **50c Chicago Zeppelin (C18).** Mint N.H., Jumbo margins, proof-like impression, Extremely Fine Gem, with 2004 P.F. certificate 100.00
- 1416 ★★ **50c Chicago Zeppelin (C18).** Mint N.H., enormous margins, rich color, Extremely Fine Gem, with 1991 P.S.E. certificate 100.00
- 1417 ★★田 **50c Chicago Zeppelin (C18).** Mint N.H. bottom plate no. block of six, usual natural gum skips and bends incl. short gum at bottom right, Very Fine 725.00
- 1418 ★★田 **50c Chicago Zeppelin (C18).** Mint N.H. top plate no. block of six, some faint overall toning, otherwise Fine 725.00
- 1419 ★★ **6c Dark Blue & Carmine, Vertical Pair, Imperforate Horizontally (C23a).** Mint N.H. with **sheet margin at bottom**, Positions 43/48, wide margins, bottom stamp tiny natural inclusion, Very Fine 325.00
- 1420 ★田 **30c Winged Globe, Air Post (C24).** Pane of 50, three stamps lightly hinged or small faults, others Mint N.H., **signed in top selvage by Henry Morgenthau Jr. and Franklin Roosevelt**, Very Fine, scarce signed pane, Scott Retail with no premium for signatures ... *Not illustrated* 592.00

SPECIAL DELIVERY



- 1421 ★ **10c Blue, Special Delivery (E1).** Lightly hinged, unusually wide margins incl. **part imprint with extra wide selvage** at bottom, rich color, Extremely Fine Gem, a stunning stamp rarely seen with such enormous margins, with 2001 P.F. certificate.. 400.00

1421



- 1422 (★) **10c Blue, Special Delivery (E1).** Unused (regummed), rich color, wide margins, Very Fine, with 2004 P.F. certificate 400.00
- 1423 ★ **10c Blue, Special Delivery (E2).** Original gum, barely hinged, intense color, fresh and Extremely Fine, with 2002 P.S.E. certificate 375.00
- 1424 ★ **10c Orange, Special Delivery (E3).** Original gum, lightly hinged, Jumbo margins, color slightly oxidized (not noted on accompanying certificate), otherwise Extremely Fine, with 2002 P.S.E. certificate..... 225.00
- 1425 ★★ **10c Orange, Special Delivery (E3).** Mint N.H., vibrant color, wide margins, Very Fine and choice, with 2004 P.F. certificate 475.00



1427



1428



1429



4920



1430



1431



4921



1432



1435



1436



1437

1433



1434



1439



1440



1438



1443



13817

1441



1445



1444

11815



1446



1447

- 1426 ★★ **10c Blue, Special Delivery (E4).** Mint N.H., deep rich color on bright white paper, wide margins

EXTREMELY FINE MINT
NEVER-HINGED EXAMPLE OF
THE 1894 10-CENT SPECIAL
DELIVERY ISSUE.

With 2004 P.F. certificate
..... 1,750.00



1426

- 1427° ★ **10c Blue, Special Delivery (E4).** Original gum, lightly hinged, deep rich color, fresh and Very Fine, with 2004 P.F. certificate 800.00
- 1428 ★★ **10c Blue, Special Delivery (E5).** Mint N.H., almost perfect centering with unusually wide margins, sharp proof-like impression on post office fresh paper, Extremely Fine Gem, scarce with such enormous margins on all sides, with 2004 P.F. certificate..... 350.00
- 1429 ★★ **10c Blue, Special Delivery (E5).** Mint N.H., wide margins, rich color, fresh and Extremely Fine, ex Piedmont, with 1996 P.F. certificate 350.00
- 1430 ★ **10c Blue, Special Delivery (E5).** Original gum, barely hinged (appears Mint N.H.), almost perfectly centered with wide margins, rich color on bright paper, Extremely Fine Gem, with 2000 P.F. certificate 175.00
- 1431 ★★ **10c Ultramarine, Special Delivery (E6).** Mint N.H., near perfect centering, Extremely Fine, with 2002 P.S.E. certificate..... 350.00
- 1432 ★★ **10c Green, Special Delivery (E7).** Mint N.H. with **plate no. at bottom**, Jumbo margins, fresh and Extremely Fine Gem, with 2004 P.F. certificate 120.00
- 1433 ★★ **10c Green, Special Delivery (E7).** Mint N.H. with **plate no. at bottom**, rich color, Extremely Fine, with 1991 P.S.E. certificate 120.00
- 1434 ★★ **10c Green, Special Delivery (E7).** Mint N.H., rich color, choice centering, Extremely Fine, with copy of 2002 P.F. certificate for block of six..... 120.00
- 1435 ★★ **10c Green, Special Delivery (E7).** Mint N.H., almost perfectly centered, Very Fine and choice, with copy of 2002 P.F. certificate for block of six 120.00
- 1436 ★★ **10c Green, Special Delivery (E7).** Mint N.H., Very Fine and choice, with photocopy of 2002 P.F. certificate for vertical block of six, this being the right center stamp... 120.00
- 1437 ★★ **10c Ultramarine, Special Delivery (E8).** Mint N.H., deep rich color on bright paper, wide margins, Extremely Fine, with 2002 P.F. certificate 200.00
- 1438 ★★ **10c Ultramarine, Special Delivery (E8).** Mint N.H., Jumbo margins, crisp impression, Extremely Fine, with 1998 P.F. certificate 200.00
- 1439 ★★ **10c Ultramarine, Special Delivery (E8).** Mint N.H., wide margins and choice centering, bright and fresh, Extremely Fine, with 2004 P.F. certificate 200.00
- 1440 ★★ **10c Blue, Special Delivery (E9a).** Mint N.H., unusually wide margins, rich color, Extremely Fine example of this scarce shade, with 2004 P.F. certificate..... 425.00
- 1441 ★★ **10c Ultramarine, Special Delivery (E11).** Mint N.H. with **plate no. at top**, perfect centering with wide margins, sharp proof-like impression, Extremely Fine Gem..... 40.00
- 1442 ★★ **10c Ultramarine, Special Delivery (E11).** Mint N.H., crisp impression, wide margins, Extremely Fine Gem, with 2004 P.F. certificate 40.00
- 1443 ★★ **10c Ultramarine, Special Delivery (E11).** Mint N.H., Jumbo margins, bright shade, Extremely Fine, with 2004 P.F. certificate..... 40.00

- 1444 ★田 **10c Ultramarine, Special Delivery (E11)**. Right plate no. block of six, intense color, right vertical row particularly well-centered, left row Fine, right row Extremely Fine Gems (Photo, p. 208) 225.00
- 1445 ★★田 **15c Deep Orange, Special Delivery (E13)**. Mint N.H. bottom plate no. block of six, choice centering, vibrant color, Very Fine (Photo, p. 208) 450.00
- 1446 ★★田 **15c Deep Orange, Special Delivery (E13)**. Mint N.H. right plate no. block of six, radiant color, magnificent centering, few tiny natural inclusions as usually found on this issue, Extremely Fine Gem, a superb plate block..... (Photo, p. 208) 450.00
- 1447 ★★ **10c Ultramarine, Registration (F1)**. Mint N.H., brilliant color, wide margins, Extremely Fine, with 1995 P.F. certificate (Photo, p. 208) 140.00

POSTAGE DUE



- 1448 ★ **2c Brown (J2)**. Original gum, lightly hinged, radiant color, well-balanced margins, Extremely Fine, with 2004 P.F. certificate 400.00
- 1449 ★ **2c Brown (J2)**. Original gum, lightly hinged, fresh color, Very Fine and choice, with 2004 P.F. certificate 400.00
- 1450 ★ **2c Brown (J2)**. Original gum, lightly hinged, detailed impression and deep shade, wide margins, Very Fine and choice, with 2004 P.F. certificate 400.00
- 1451 ★ **5c Brown (J4)**. Original gum, lightly hinged, sharp impression, precise centering, Extremely Fine, with 2000 P.F. certificate 700.00
- 1452 ★ **5c Brown (J4)**. Original gum, single hinge mark, crisp impression, choice centering, Extremely Fine, with 2003 P.F. certificate 700.00
- 1453 ★ **50c Brown (J7)**. Original gum, h.r., intense shade and impression, fresh and Very Fine, with 2003 P.F. certificate 575.00
- 1454 ★ **50c Brown (J7)**. Original gum, enormous margins, rich color, Extremely Fine, scarce with such wide margins, with 2004 P.F. certificate 575.00



1455

- 1455 ★ **5c Deep Brown, Special Printing (J11).** Original gum, well-centered, fresh color and proof-like impression
 VERY FINE. A BEAUTIFUL EXAMPLE OF THE 5-CENT POSTAGE DUE SPECIAL PRINTING.
 It has been estimated that only 249 of the 5c Postage Due Special Printing reached the public.
 With 1966 and 2003 P.F. certificates..... 9,500.00



1456



1457



1458

- 1456 ★ **3c Red Brown (J17).** Original gum, deep rich color, detailed impression, fresh and Fine, with 2004 P.F. certificate..... 1,100.00
- 1457 **3c Red Brown (J17).** Well-balanced margins, bright color, perfectly struck New York oval cancel, Extremely Fine, scarce as a used stamp in such superb condition, with 2004 P.F. certificate..... 225.00
- 1458 ★ **10c Red Brown (J19).** Original gum, lightly hinged, precise centering with even margins, deep dark color, Extremely Fine Gem, with 2001 P.S.E. and 2003 P.F. certificates..... 575.00



1459

1459 ★★ **30c Red Brown (J20).** Mint N.H. with selvage at left, perfectly centered with unusually wide margins, rich color

EXTREMELY FINE GEM. A SUPERB STAMP IN EVERY RESPECT AND ONE OF THE FINEST MINT NEVER-HINGED EXAMPLES OF ANY SECOND ISSUE POSTAGE DUE WE HAVE EVER ENCOUNTERED. A TRULY EXTRAORDINARY STAMP.

With 2004 P.F. certificate, Scott Retail as hinged 185.00



1460

1460 ★★田 **30c Red Brown (J20).** Mint N.H. top imprint and plate no. block of ten, deep rich color, each stamp exceptionally well-centered

EXTREMELY FINE GEM. A SUPERB MINT NEVER-HINGED PLATE BLOCK OF THE 30-CENT 1884 POSTAGE DUE ISSUE. PROBABLY THE FINEST PLATE BLOCK IN EXISTENCE.

Scott Retail as hinged 3,150.00

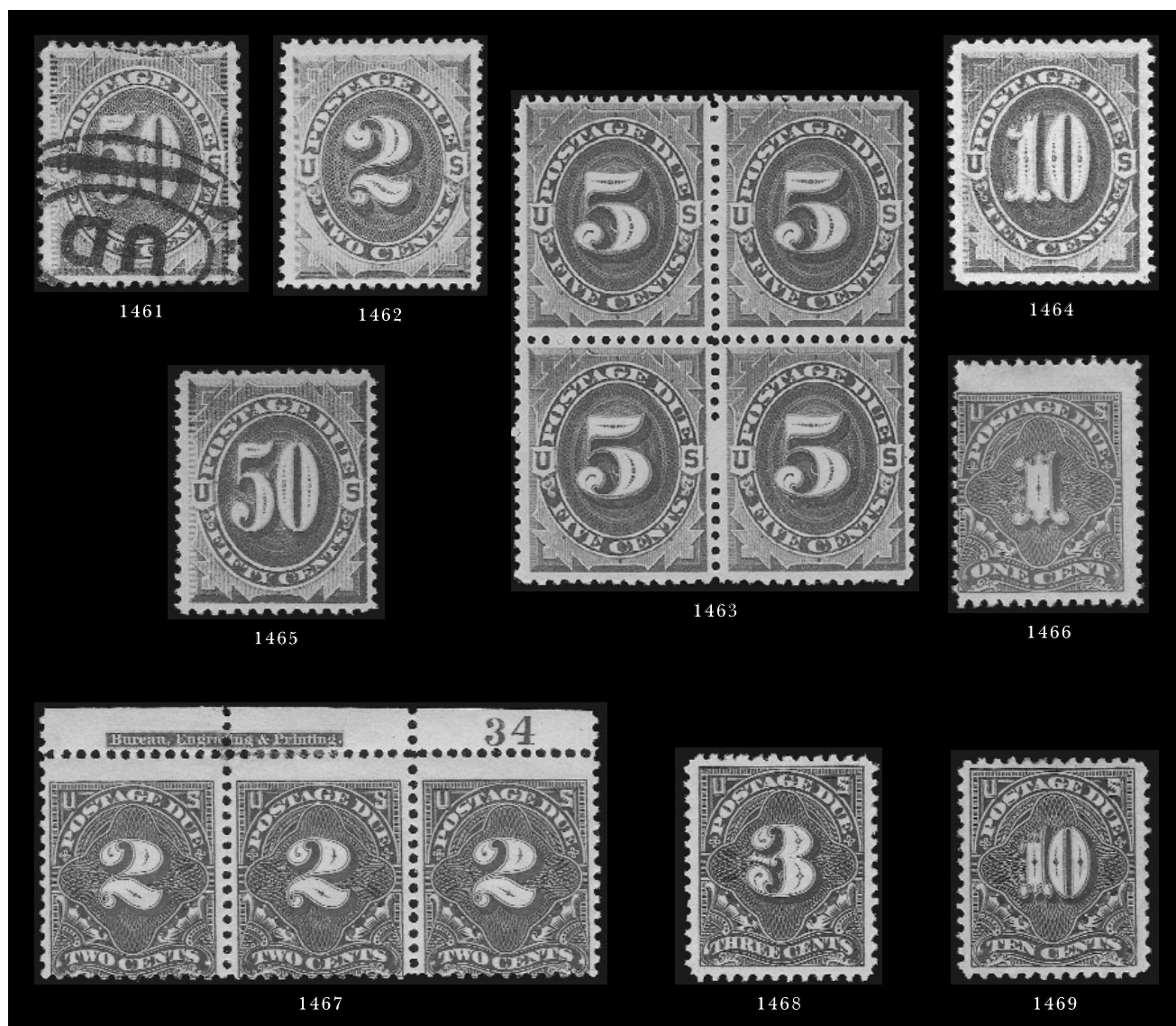

- 1461 **50c Red Brown (J21).** Wide margins, crisp impression, well-struck oval cancel, fresh and Extremely Fine, with 2004 P.F. certificate..... 200.00
- 1462 ★★ **2c Light Claret (J23 var).** Mint N.H., radiant color, wide margins, Extremely Fine example of this shade, with 2004 P.F. certificate for strip of three, Scott Retail as hinged..... 37.00
- 1463 ★★田 **5c Bright Claret (J25).** Mint N.H. block of four, pretty pastel color, well-centered, Very Fine-Extremely Fine, with 2004 P.F. certificate, Scott Retail as hinged block of four..... 400.00
- 1464 ★★ **10c Bright Claret (J26).** Mint N.H., deep rich color, wide balanced margins, Extremely Fine Gem, a superb stamp, with 2002 P.F. certificate, Scott Retail as hinged..... 150.00
- 1465 ★ **50c Bright Claret (J28).** Original gum, barely hinged, deep rich color, well-balanced margins, Extremely Fine, with 2002 P.F. certificate..... 575.00
- 1466 ★ **1c Vermilion (J29).** Original gum, h.r., three wide margins, centered to left, small thin spot, Fine appearance..... 2,000.00
- 1467 ★ **2c Vermilion (J30).** Top imprint and plate no. strip of three, rich color, centered to bottom, a rare Postage Due position piece..... 2,400.00
- 1468 ★★ **3c Deep Claret (J33).** Mint N.H., almost perfectly centered, rich color on bright paper, fresh and Extremely Fine, scarce in such choice condition, with 2004 P.F. certificate..... 425.00
- 1469 ★ **10c Deep Claret (J35).** Original gum, lightly hinged, sharp proof-like impression, well-balanced margins, Very Fine and choice, with 2004 P.F. certificate..... 325.00



1470

- 1470 ★★ **50c Deep Claret (J37).** Mint N.H., beautiful color, wide and well-balanced margins

EXTREMELY FINE. A BEAUTIFUL AND RARE MINT NEVER-HINGED EXAMPLE OF THE 50-CENT 1894 POSTAGE DUE ISSUE IN THE DEEP CLARET SHADE.

The last Mint Never-Hinged example of 50c 1894 we offered was a stamp in the Deep Claret shade in our Zoellner auction. That stamp realized \$4,750 hammer. An example in the Pale Rose shade (Scott J37a), realized \$10,000 hammer in our Lakeview sale.

With copy of 1989 and with 2004 P.F. certificates..... 3,500.00

- 1471 ★ **50c Deep Claret (J37).** Original gum, rich color and sharp proof-like impression, almost perfect centering with unusually wide margins

EXTREMELY FINE GEM. A BEAUTIFUL EXAMPLE OF THE 50-CENT 1895 DEEP CLARET POSTAGE DUE. THIS BUREAU ISSUE IS ONE OF THE RAREST POSTAGE DUES IN ANY CHOICE GRADE.

With 2001 P.F. certificate 1,700.00



1471



1472



1473



1474

- 1472 ★★田 **1c Deep Claret (J38).** Mint N.H. bottom imprint and plate no. block of six, bright color, well-balanced margins, Extremely Fine, with 2000 P.F. certificate, Scott Retail as hinged 250.00

- 1473 ★★ **2c Deep Claret (J39).** Mint N.H., perfectly centered, proof-like impression, Extremely Fine Gem, with 2004 P.F. certificate 23.00

- 1474 ★★ **2c Deep Claret (J39).** Mint N.H., perfect centering, detailed impression, Extremely Fine Gem, with 2004 P.F. certificate for strip of three 23.00

1475°★★田 3c Deep Claret (J40). Mint N.H. top imprint and plate no. block of six with unusually wide selvage, rich color, choice centering

EXTREMELY FINE. A SUPERB MINT NEVER-HINGED PLATE BLOCK OF THE 3-CENT DEEP CLARET 1895 POSTAGE DUE ISSUE IN THE FINEST CONDITION ATTAINABLE.

With 2004 P.F. certificate.....
..... 1,000.00



1476

1477 ★★田 5c Deep Claret (J41). Mint N.H. bottom imprint and plate no. block of six, rich color, Extremely Fine, phenomenal quality for this scarce Postage Due plate block . 1,050.00



1475

1476 ★★田 3c Carmine (J40 var). Mint N.H. imprint and plate no. block of six with full top selvage, rich color and proof-like impression, fresh and Fine example of the Carmine shade, with 2004 P.F. certificate....
..... 1,000.00



1477

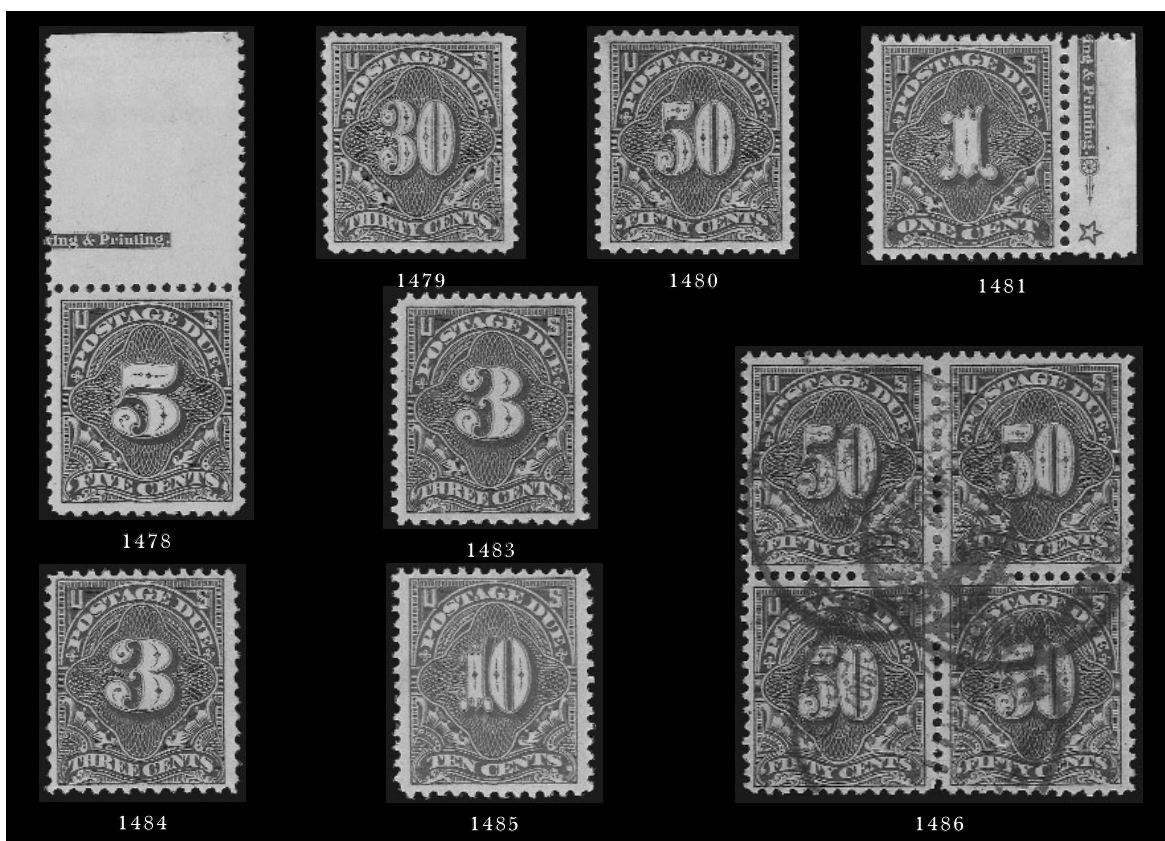

- 1478 ★★ **5c Deep Claret (J41).** Mint N.H., top sheet selvage with **part imprint**, intense shade and proof-like impression, Extremely Fine Gem, a beautiful stamp, with 2003 P.F. certificate 160.00
- 1479 ★★ **30c Deep Claret (J36).** Mint N.H., detailed impression and rich color, Very Fine and choice, scarce in Mint N.H. condition, with 2004 P.F. certificate 1,300.00
- 1480 ★ **50c Deep Claret (J44).** Original gum, lightly hinged, rich color, almost perfectly centered with extra wide margins, Extremely Fine Gem, with 2002 P.S.E. certificate 425.00
- 1481 ★★ **1c Deep Claret (J45).** Mint N.H. with **part imprint and star at right**, intense color, beautifully-balanced margins, Extremely Fine Gem, with 2004 P.F. certificate for block of four..... 75.00



- 1482 ★★ **3c Deep Claret (J47).** Mint N.H., deep rich color and sharp impression on bright paper

EXTREMELY FINE MINT NEVER-HINGED EXAMPLE OF THE 3-CENT PERF 12 SINGLE-LINE WATERMARK POSTAGE DUE.

Despite its relatively modest catalogue value, this is one of the most difficult values to obtain in superb Mint N.H. condition.

With 1987 and 1997 P.F. certificates..... 1,300.00

1482

- 1483 ★ **3c Deep Claret (J47).** Lightly hinged, deep rich color, well-balanced margins, Extremely Fine, with 2004 P.F. certificate 600.00
- 1484 ★ **3c Deep Claret (J47).** Barely hinged, deep shade, fresh and Very Fine, with 2004 P.F. certificate 600.00
- 1485 ★★ **10c Rose Carmine (J49a).** Mint N.H., beautifully centered, post-office fresh, radiant color, Extremely Fine, with 2003 P.F. certificate 260.00
- 1486 田 **50c Deep Claret (J50).** Block of four, 3mm spacing, intense color, three neat strikes of circular datestamps, bottom stamps light horizontal crease, few sensibly reinforced perf separations, appears Very Fine, scarce used block, with 2004 P.F. certificate, listed but unpriced as a used block of four, Scott Retail as four used singles 560.00

- 1487 ★★ **3c Carmine Lake (J54).** Mint N.H., beautiful rich color and detailed impression, well-centered

EXTREMELY FINE EXAMPLE OF THE 3-CENT CARMINE LAKE POSTAGE DUE. AN EXCEEDINGLY DIFFICULT STAMP TO FIND IN MINT NEVER-HINGED CONDITION. WE DO NOT RECALL SEEING A FINER EXAMPLE OF THIS ISSUE.

To underscore the scarcity of this stamp in Mint N.H. condition, the Zoellner collection contained a lightly hinged copy. Years of searching failed to uncover a Mint N.H. stamp with suitable centering for his collection.

With 1995 P.F. certificate 2,250.00



1487

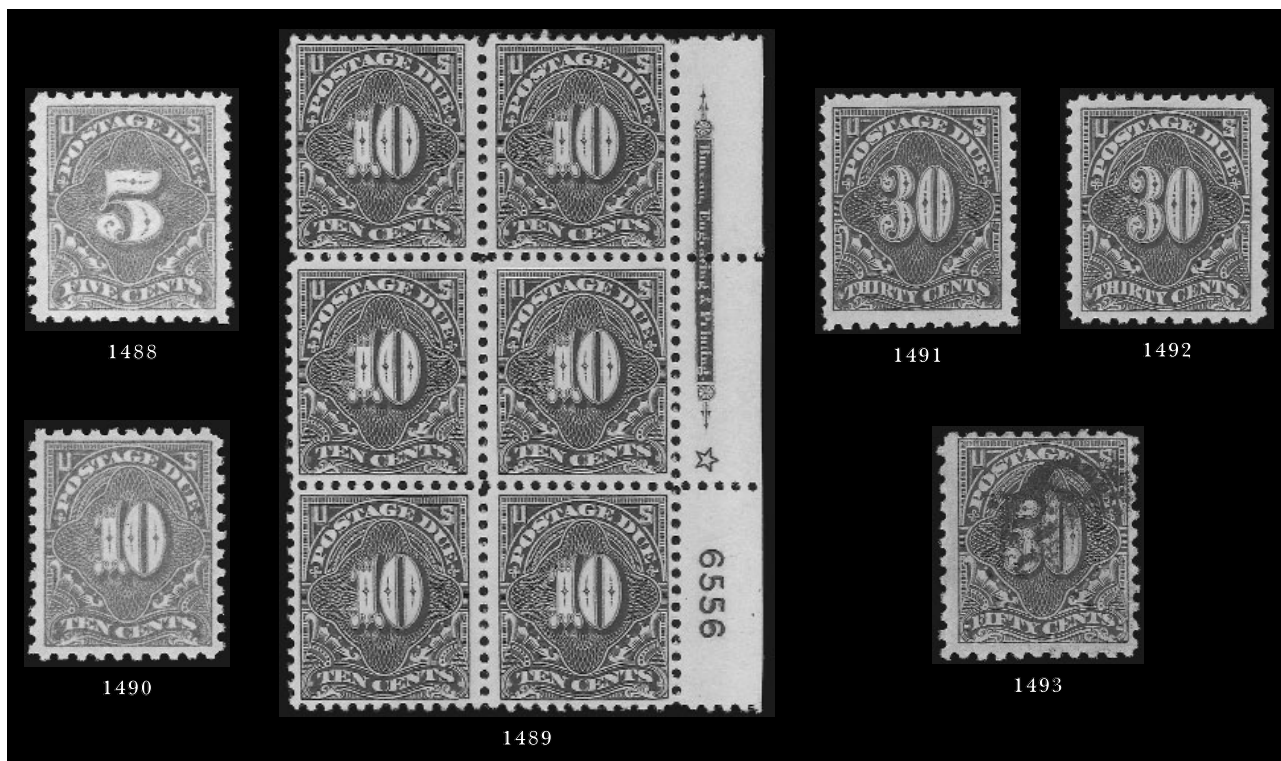

- 1488 ★★ **5c Dull Rose (J55a).** Mint N.H., exceptionally well-centered, bright color, Extremely Fine, with 2000 P.F. certificate 80.00
- 1489 ★★田 **10c Carmine Lake (J56).** Mint N.H. right imprint and plate no. block of six, deep rich color and proof-like impression, faint indentation from pencil notation in selvaige only, Extremely Fine 675.00
- 1490 ★★ **10c Dull Rose (J56a).** Mint N.H., pretty shade, Extremely Fine, with 2001 P.F. certificate 150.00
- 1491 ★★ **30c Carmine Lake (J57).** Mint N.H., deep rich color, bright and fresh paper, Very Fine and choice, with 2004 P.F. certificate 480.00
- 1492 ★ **30c Carmine Lake (J57).** Accompanying certificate states "previously hinged" but we see absolutely no evidence of this, sharp proof-like impression on bright paper, Jumbo margins, Extremely Fine, with 2004 P.F. certificate..... 240.00
- 1493 **50c Carmine Lake (J58).** Rich color, bold cancel, faint horizontal crease at top, small diagonal crease at bottom right, appears Fine, scarce in used condition, with 2004 P.F. certificate 1,200.00



1494



1495



1496



1497



1498



1499



1500

- 1494 ★★ **30c Carmine Rose (J66)**. Mint N.H., radiant color, enormous margins, Extremely Fine, with 2004 P.F. certificate 175.00
- 1495 ★★ **30c Carmine Rose (J66)**. Mint N.H., deep color on bright white paper, usual tiny natural gum skips, Extremely Fine, with 2002 P.F. certificate..... 175.00
- 1496 ★★ **50c Carmine Rose (J67)**. Mint N.H., wide margins and near perfect centering, intense shade on bright white paper, Extremely Fine Gem, the 50c 1917 Issue is rarely found in this superb Mint N.H. condition, with 1998 P.F. certificate for block 250.00
- 1497 ★★田 **50c Deep Claret (J67b)**. Mint N.H. right plate no. block of six, bright color, Extremely Fine, a spectacularly-choice plate block 1,375.00
- 1498 ★★田 **\$1.00 Scarlet (J77a)**. Mint N.H. top plate no. block of six, bright color, usual natural gum bends, fresh and Extremely Fine 400.00
- 1499 ★★田 **\$5.00 Scarlet (J78a)**. Mint N.H. top plate no. block of six, brilliant color on bright paper, choice centering, Extremely Fine 375.00
- 1500 ★★田 **\$5.00 Scarlet, Wet Printing (J78b)**. Mint N.H. top plate no. block of six, vibrant color, Very Fine and choice 400.00

OFFICES IN CHINA



- 1501 ★★ **2c-24c Offices in China (K1, K3, K6-K8, K11).** Mint N.H., rich colors, fresh and Fine ...
*Not illustrated* 850.00
- 1502 田 **2c on 1c Offices in China (K1).** Block of four, U.S. Postal Service Shanghai grid duplex
 cancel, Very Fine and choice, in our opinion this is much scarcer than the catalog value
 indicates 210.00
- 1503 ★★ **4c on 2c Offices in China (K2).** Mint N.H., vibrant color, well-balanced margins,
 Extremely Fine Gem, a surprising difficult stamp to find in such well-centered Mint N.H.
 condition, with 2004 P.F. certificate 50.00
- 1504 ★★ **6c on 3c Offices in China (K3).** Mint N.H., deep rich color on bright paper, Extremely
 Fine, with 2004 P.F. certificate 115.00
- 1505 ★★ **8c on 4c Offices in China (K4).** Mint N.H., pretty pastel color, Very Fine and choice,
 with 2004 P.F. certificate 120.00
- 1506 ★★ **10c on 5c Offices in China (K5).** Mint N.H., intense shade on bright paper, Extremely
 Fine, with 2004 P.F. certificate 140.00
- 1507 ★★ **10c on 5c Offices in China (K5).** Mint N.H., sharp proof-like impression, Extremely
 Fine, with 2004 P.F. certificate 140.00
- 1508 **10c on 5c Offices in China (K5).** Light strike of Shanghai cancel, rich color on bright
 paper, wide margins, Extremely Fine, with 2002 P.F. certificate..... 75.00
- 1509 ★★ **12c on 6c Offices in China (K6).** Mint N.H., vibrant color, balanced margins, Extremely
 Fine, with 2004 P.F. certificate 180.00
- 1510 ★★ **14c on 7c Offices in China (K7).** Mint N.H., perfectly centered, intense impression on
 bright paper, Extremely Fine Gem, ex Drucker..... 170.00



1511



1512



1513



1514



1515



1516



1518



1517



1519



1520



1522



1521

- 1511 ★★ **14c on 7c Offices in China (K7).** Mint N.H., crisp impression, wide margins, Extremely Fine, one of the more difficult values of the set to obtain in choice condition, with 2004 P.F. certificate 190.00
- 1512 ★★ **16c on 8c Olive Green, Offices in China (K8a).** Mint N.H., bright color on crisp paper, wide margins, Extremely Fine example of the First Printing, ex Drucker, with 1979 P.F. certificate..... 130.00
- 1513 ★★ **18c on 9c Offices in China (K9).** Mint N.H., vibrant color, fresh and Extremely Fine, with 2004 P.F. certificate 140.00
- 1514 ★★ **20c on 10c Offices in China (K10).** Mint N.H., radiant color, perfectly centered, Extremely Fine Gem, with 2004 P.F. certificate 130.00
- 1515 **20c on 10c Offices in China (K10).** Radiant color, light strike of Shanghai cancel, well-balanced margins, Extremely Fine, with 2001 P.S.E. certificate 70.00
- 1516 ★★ **24c on 12c Offices in China (K11).** Mint N.H., rich color on bright paper, Jumbo margins, Extremely Fine Gem, a very scarce stamp in such outstanding condition, with 2004 P.F. certificate 175.00
- 1517 ★ **24c on 12c Offices in China (K11).** Lightly hinged, intense shade, enormous margins, Extremely Fine, with 2004 P.F. certificate..... 80.00
- 1518 田 **24c on 12c Offices in China (K11).** Block of four, rich color, bold strike of oval Shanghai registry cancel, Extremely Fine, scarce used block in such wonderful condition, with 2004 P.F. certificate 425.00
- 1519 ★★ **30c on 15c Offices in China (K12).** Mint N.H., crisp impression, Very Fine and choice, with 2004 P.F. certificate 190.00
- 1520 ★★ **40c on 20c Offices in China (K13).** Mint N.H., pretty shade on bright paper, fresh and Extremely Fine, with 2004 P.F. certificate 275.00
- 1521 ★田 **40c on 20c Offices in China (K13).** Right plate no. block of six, top pair lightly hinged, others Mint N.H., natural gum skip at right margin, radiant color, Fine, Scott Retail as singles..... 1,360.00
- 1522 ★★ **60c on 30c Offices in China (K14).** Mint N.H., vivid color, fresh and Very Fine, with 2004 P.F. certificate 260.00



1523

- 1523 ★★ **\$1.00 on 50c Offices in China (K15).** Mint N.H., intense color, wide margins

EXTREMELY FINE. A BEAUTIFUL MINT NEVER-HINGED EXAMPLE OF THE \$1.00 ON 50-CENT OFFICES IN CHINA ISSUE.

With 2004 P.F. certificate..... 1,200.00

- 1524 ★ **\$1.00 on 50c Offices in China (K15).** Lightly hinged, deep rich color, perfectly centered with extra wide margins, Extremely Fine Gem, a beautiful stamp, ex Drucker, with 1979 P.F. certificate..... 575.00



1524



1525

1525 ★★ **\$2.00 on \$1.00 Offices in China (K16).** Mint N.H., deep rich color and proof-like impression, choice centering with wide margins

EXTREMELY FINE. THE \$2.00 ON \$1.00 OFFICES IN CHINA ISSUE IS DIFFICULT TO FIND IN SUCH SUPERB MINT NEVER-HINGED CONDITION.

With 2004 P.F. certificate 950.00

1526 ★★ **\$2.00 on \$1.00 Offices in China (K16).** Mint N.H., detailed impression on bright paper

EXTREMELY FINE. A BEAUTIFUL MINT NEVER-HINGED EXAMPLE OF THE \$2.00 ON \$1.00 OFFICES IN CHINA ISSUE.

With 2004 P.F. certificate..... 950.00



1526



1527



1528



1529

1527 **\$2.00 on \$1.00 Offices in China (K16).** Almost perfectly centered with Jumbo margins, deep rich color and proof-like impression, neat strike of circular datestamp, Extremely Fine Gem, a superb stamp in every respect, ex Drucker, with 1978 A.P.S. certificate, undercatalogued as used..... 550.00

1528 ★★ **2c on 1c Offices in China (K17).** Mint N.H., almost perfectly centered with wide margins, brilliant color, Extremely Fine Gem, ex Drucker, with 1983 P.F. certificate..... 220.00

1529 **2c on 1c Offices in China (K17).** Rich color, neat strike of duplex datestamp, fresh and Extremely Fine, scarce used, ex Drucker, undercatalogued as used in Scott..... 125.00

OFFICIALS



- 1530 ★ **12c Agriculture (O6).** Original gum, lightly hinged, brilliant color, Extremely Fine, with 2004 P.F. certificate 380.00
- 1531 ★ **12c Agriculture (O6).** Original gum, radiant color, Extremely Fine, with 2003 P.F. certificate 380.00
- 1532 ★ **2c Executive (O11).** Original gum, lightly hinged, rich color, unusually precise centering, Very Fine and choice, with 2004 P.F. certificate 450.00
- 1533 ★ **6c Executive (O13).** Original gum, rich color, almost perfectly centered
EXTREMELY FINE GEM. A SUPERB ORIGINAL-GUM EXAMPLE OF THE 6-CENT EXECUTIVE.
With 2002 P.F. certificate..... 750.00
- 1534 ★ **10c-90c Interior (O19-O24).** Fresh and exceptionally well-centered, 12c unused (no gum), 24c skillfully regummed, others original gum, also includes a 1c with original gum and sheet selvage, Very Fine-Extremely Fine **(Photo Ex)** 625.00
- 1535 ★★ **2c Justice (O26).** Mint N.H., bright color, well-balanced margins, Extremely Fine, with 2004 P.F. certificate for block of four, Scott Retail as hinged..... 220.00
- 1536 ★ **6c Justice (O28).** Original gum, crisp impression, choice centering, Extremely Fine, with 2002 P.F. certificate 200.00
- 1537 ★ **10c Justice (O29).** Original gum, beautifully centered, fresh and bright, sharp clean impression, Extremely Fine..... 225.00
- 1538 ★ **30c Justice (O33).** Original gum, h.r., pretty shade, three wide margins, Very Fine, with 2004 P.F. certificate 900.00
- 1539 (★) **30c Justice (O33).** Unused (regummed), fresh and Fine..... 900.00
- 1540 (★) **1c-90c State (O57-O67).** Complete set, 10c and 12c original gum, others unused (no gum or regummed), 1c has huge margins, Fine-Very Fine lot **(Photo Ex)** 3,070.00
- 1541 ★ **2c State (O58).** Slightly disturbed original gum, h.r., deep rich color, perfectly centered with wide margins, Extremely Fine, with 2004 P.F. certificate 225.00



1543



1544



1545



1546



1547



1549

- 1542 ★ **12c-30c State (O62-O64, O66).** Original gum, h.r., 15c trivial nibbed perf, otherwise Fine-Very Fine *Not illustrated* 1,015.00
- 1543 ★ **24c State (O65).** Original gum, lightly hinged, well-centered with uncharacteristically wide even margins, deep rich color and detailed impression
EXTREMELY FINE GEM. A PHENOMENALLY HUGE 24-CENT STATE WITH ORIGINAL GUM.
With 2000 P.F. certificate..... 450.00
- 1544 ★ **24c State (O65).** Large part original gum, deep rich color, Extremely Fine 450.00
- 1545 (★) **\$2.00 State (O68).** Unused (regummed), crisp impressions, Fine, with 2003 A.P.S. certificate 1,250.00
- 1546 ★ **\$2.00 State (O68).** Wonderfully fresh, original gum, very lightly hinged, well-centered, skillfully reperfed at right, choice Very Fine appearance..... 1,250.00
- 1547 (★) **\$2.00 State (O68).** Unused (no gum), fresh and Fine..... 1,250.00
- 1548 **\$10.00, \$20.00 State (O70, O71).** Former unused (no gum), light overall toning, small margin nick and thin, latter used, bold grid of squares cancel, repaired, adequate space-fillers for these rare stamps..... *Not illustrated* E. 500-750
- 1549 **\$20.00 State (O71).** Neat ruled ms. cancels, Very Fine and attractive 1,100.00



- 1550 ★田 **1c Treasury (O72)**. Block of four, top left and bottom right stamps lightly hinged, **others Mint N.H.**, rich color, choice centering, Extremely Fine, with 2004 P.F. certificate, Scott Retail as hinged block of four 170.00
- 1551 ★★ **10c Treasury (O77)**. **Mint N.H.** with selvage at right, rich color, Very Fine and choice, with copy of 2004 P.F. certificate for block of four 100.00
- 1552 (★) **30c Treasury (O81)**. Unused (no gum), detailed impression, Extremely Fine, with 2004 P.F. certificate, Scott Retail as original gum 200.00
- 1553 (★) **30c Treasury (O81)**. Unused (no gum), beautiful centering and margins, rich color, Extremely Fine, with 2004 P.F. certificate, Scott Retail as original gum 200.00
- 1554 ★ **15c War (O90)**. Seventeen singles and a horizontal pair, original gum with a couple **Mint N.H.**, fresh and Fine-Very Fine *Not illustrated* 855.00
- 1555 ★ **24c War (O91)**. Huge margins, especially at top and bottom, fresh color, minor h.r., an Extremely Fine Gem 45.00
- 1556 ★ **24c War (O91)**. Two horizontal pairs, distinct shades, original gum, one stamp **Mint N.H.**, well-centered, Very Fine-Extremely Fine *Not illustrated* 180.00
- 1557 **30c Treasury, Soft Paper (O112)**. Rich color, choice centering, face-free strike of **blue** cancel, few creases, appears Extremely Fine, undercatalogued as a used stamp in Scott, with 2004 P.F. certificate 350.00
- 1558 (★) **30c, 90c Treasury, Soft Paper (O112, O113)**. Unused (no gum), 30c creases, 90c small surface scuff, otherwise Fine *Not illustrated* 4,100.00
- 1559 **30c, 90c Treasury, Soft Paper (O112, O113)**. Unused (regummed and no gum, respectively), 30c minor flaw, 90c thin, about Fine appearance *Not illustrated* 4,100.00
- 1560 (★) **90c Treasury, Soft Paper (O113)**. Unused (no gum), sharp proof-like impression, Very Fine and choice, our records indicate that this is surprisingly difficult to find in sound condition and we have not offered more than a handful, with 2004 P.F. certificate 2,500.00
- 1561 S **2c Navy, "Sepcimen" Error (O36Sa)**. Without gum as issued, deep rich color, almost perfectly centered, accompanying certificate notes "slight discoloration on front" which is a tiny spot of very faint surface soiling (a stellar example of certified trivialization), otherwise Extremely Fine, scarce, with 2004 P.F. certificate 1,500.00
- 1562 S **2c State, "Sepcimen" Error (O58Sa)**. Without gum as issued, in pair with normal, top stamp the variety, selvage at left, small ms. notation in selvage only, light horizontal crease at bottom of bottom (normal) stamp, the error is Very Fine, attractive and scarce pair, with 2004 P.F. certificate 932.00
- 1563 S **2c War, "Sepcimen" Error (O84Sa)**. Without gum as issued, s.e. at left, single pulled perf at right, tiny thins at top, otherwise Very Fine, ex Brazer, with 2004 P.F. certificate 1,600.00

- 1564 ★ **1c-90c Officials, Unused Collection.** Unused without gum or original gum, largely complete collection of 92 different neatly arranged on stock sheets, includes Agriculture with 12c and 30c, Executive complete, Justice to 12c, seven different Navy to 30c, 1c-10c State, better soft papers such as 3c Agriculture, 10-15c Interior and 10c Treasury, the 15c Post Office and 3c Treasury hard paper are in blocks of four (former separated), large portion has original gum, and generally Fine-Very Fine..... E. 2,000-3,000
- 1565 ★ **1c-90c Officials, Unused Collection.** 70 stamps on two stock sheets, includes six different Justice from 1c-24c (3c with a minor double transfer), Navy 7c-15c, 30c with three duplicates for shades, some Post Office and Treasury, nearly complete War, soft paper with Interior complete less 24c, 3c Justice (2), and War complete with a couple extra multiples, original gum to mostly unused (no gum or regummed), generally Fine-Very Fine E. 1,500-2,000
- 1566 ★ **Large Stock of Unused Official Issues.** Approximately 400 unused, some with original gum, neatly arranged on stock sheets, 75 different in various quantities, much of the material is the Interior and War Departments but includes many better as 1c-3c and 10c Executive, better Justice, Navy and State, and some soft papers, quality varies but Fine or better will be found throughout, seldom seen offered in such quantity, Scott Retail over \$25,800.00 E. 3,000-4,000
- 1567 ★ **Officials “Extensions” Balance.** Thirteen unused stamps with 2004 P.F. certificates, incl. Nos. O4, O6, O11, O13, O15, O22, O25, O88, O89, O92 and O96, all bought as sound with original gum but certified as regummed or other small faults, all appear Very Fine-Extremely Fine.. 2,384.00
- 1568 **1c-\$2.00 Officials (O1/126).** Used collection of 109 different neatly arranged on stock sheets, essentially complete and some with attractive cancels, the \$2.00 State has a small margin nick and some others with faults as typically seen, still many Fine or better, should be viewed E. 1,000-1,500
- 1569 **Massive Accumulation of Used Official Issues.** Nearly 1,500 stamps, nice variety in various quantities (94 different between O2 and O126), typical mixed condition with defective not counted (actually relatively few stamps), sorted in glassines, many Fine or better, from an old-time hoard that has not been checked for plate varieties, etc., hardly ever offered in such quantity and the patient viewer will no doubt be rewarded..... E. 2,000-3,000
- 1570 **Official Issues with Colored Cancellations.** 119 stamps neatly arranged on stock pages, cancels incl. blue, red, purple and magenta, few stars and other fancier types, over half are Post Office and Treasury issues but does include better incl. 5c-90c Justice, 12c and 30c Navy, 6c and 15c State, mixed quality, generally Fine, useful lot for the specialist E. 750-1,000
- 1571 **1c-90c Officials, Used Collection (O15/O119).** More than 130 stamps on stock pages, mostly different, includes Interior complete less the 12c, 3c-15c Justice, 1c-90c Navy less the 15c and 30c, Post Office less 12c, State with 1c, 2c, 6c, 10c (2), 30c and 90c, nearly complete Treasury and War plus some soft papers with 3c and 6c Justice, also included is a set of Interior plate proofs on card, generally Fine-Very Fine..... E. 500-750
- 1572 **Officials with Fancy and Colored Cancellations.** Approximately 75 stamps on two stock pages, includes stars, geometrics, reds, blues, purples, crosses, “W” in star, pinwheel, blue shield, negative “H”, “E” in wreath, “US” monogram, Forts Leavenworth and Snelling, wheels of fortune, etc., includes better values such as 3c Justice (5), Navy 1c, 3c (5), 6c (3) and 15c, State 3c-10c, Very Good-Fine E. 400-500
- 1573 **Officials with Town Cancellations.** 18 stamps, nearly all Interior and War, generally clear, mostly partial strikes although a few are light, excellent lot for the specialist and surprisingly scarce, these are basically the only ones found out of an old-time hoard of nearly 2,000 stamps E. 150-200
- 1574 **Officials, Used Jumbos.** Eight stamps, six used including 12c Interior, 6c Navy, 1c War, 3c and 6c Treasury soft paper and 6c War soft paper, the unused include 1c Navy and 10c Interior soft paper (both original gum,), all with huge margins and most are perfectly centered or nearly so, couple flaws, virtually all Extremely Fine E. 300-400
- 1575 **Official Issues Esoterica.** 26 items, includes a set of ten Post Office Department singles with original gum and each with neat red manuscript check mark (presumably samples), a few plate proofs (incl \$10.00 and \$20.00 State), a few Specimens and perforated proofs incl. a scarce 1c State soft paper Specimen with the overprint cleverly removed and cancelled (was not issued without Specimen overprint), mixed quality, intriguing lot E. 150-200

NEWSPAPERS AND PERIODICALS



- 1576 (★) **3c Black, 1875 Issue (PR10).** Unused (no gum), massive margins all around, bright shade, Extremely Fine Gem, a phenomenal stamp, with 2002 P.F. certificate, Scott Retail as with gum 80.00
- 1577 ★ **4c Black, 1875 Issue (PR11).** Original gum, lightly hinge, almost perfectly centered with well-balanced margins, crisp impression, Extremely Fine Gem, with 2004 P.F. certificate 80.00
- 1578 ★ **24c Rose, 1875 Issue (PR17).** Original gum, lightly hinged, brilliant color, choice centering, Extremely Fine, with 2004 P.F. certificate 375.00
- 1579 **24c Rose, 1875 Issue (PR17).** Wide margins, rich color nicely contrasted by **blue brush stroke** cancel, Very Fine and choice, scarce as a used stamp in such pristine condition, with 2004 P.F. certificate 100.00
- 1580 ★ **48c Rose, 1875 Issue (PR19).** Original gum, lightly hinged, intense shade, choice centering, two nibbed perfs at left not mentioned on accompanying certificate, appears Extremely Fine, with 2004 P.F. certificate 750.00
- 1581 **\$1.92 Dark Brown, 1875 Issue (PR24).** Rich color, unobtrusive **blue brush stroke** cancel, Very Fine 300.00
- 1582 ★ **2c Gray Black, 1875 Special Printing (PR33).** Without gum as issued, wide margins, crisp impression, Very Fine and choice, with 2004 P.F. certificate 475.00
- 1583 ★ **6c Gray Black, 1875 Special Printing (PR36).** Without gum as issued, intense shade and impression, Very Fine and choice, with 2004 P.F. certificate 675.00
- 1584 ★ **8c Gray Black, 1875 Special Printing (PR37).** Without gum as issued, crisp impression, single short perf at left as is typical for this issue and not mentioned on accompanying certificate, Very Fine and choice, with 1998 P.F. certificate 750.00
- 1585 ★★ **4c Black, 1879 Issue (PR59).** Mint N.H., intense impression, wide margins, Very Fine and choice, with copy of 2004 P.F. certificate for pair, Scott Retail as hinged 40.00



- 1586 ★★ **8c Black, 1879 Issue (PR61).** Mint N.H., beautiful centering, intense shade and bright fresh paper, Extremely Fine, scarce in this Mint N.H. condition, with 2004 P.F. certificate, Scott Retail as hinged 75.00
- 1587 (★) **36c Red, 1879 Issue (PR65).** Unused (traces of original gum), fresh color, Very Fine, with 2004 P.F. certificate 750.00
- 1588 ★★ **48c Red, 1879 Issue (PR66).** Mint N.H., radiant color, Very Fine, scarce in Mint N.H. condition, with 2002 P.F. certificate, Scott Retail as hinged..... 700.00
- 1589 ★★ **60c Red, 1879 Issue (PR67).** Mint N.H., deep shade, few trivial natural inclusion specks on back only and not mentioned on accompanying certificate, fresh and Very Fine, with 1998 P.S.E. certificate, Scott Retail as hinged 575.00
- 1590 ★ **96c Red, 1879 Issue (PR70).** Original gum, lightly hinged, rich color, choice centering with unusually wide margins, Extremely Fine, this is an exceedingly difficult stamp to obtain in sound and centered condition, with 2004 P.F. certificate..... 850.00
- 1591 ★ **96c Red, 1879 Issue (PR70).** Original gum, lightly hinged, deep shade, fresh and Very Fine, with 2004 P.F. certificate 850.00
- 1592 ★ **\$6.00 Blue, 1879 Issue (PR73).** Original gum, lightly hinged, bright color on fresh paper, Extremely Fine, a beautiful stamp, with 2002 P.F. certificate 950.00
- 1593 ★ **\$12.00 Yellow Green, 1879 Issue (PR75).** Original gum, lightly hinged, intense shade, well-balanced margins, Extremely Fine Gem, this is one of the finest examples of this issue we have seen or offered, with 2004 P.F. certificate 750.00
- 1594 ★ **\$12.00 Yellow Green, 1879 Issue (PR75).** Original gum, wide nicely balanced margins, deep rich color, Extremely Fine, rare in this condition..... 750.00
- 1595 ★ **\$60.00 Purple, 1879 Issue (PR79).** Original gum, lightly hinged, rich color and proof-like impression, Extremely Fine, with 2004 P.F. certificate..... 850.00



- 1596 ★ **\$60.00 Purple, 1879 Issue (PR79).** Original gum inexplicably described as “disturbed” by P.F. (all 1879 Issue gum should look so good), wide margins and beautiful centering, Extremely Fine, very scarce in this condition, with 2002 P.F. certificate 850.00
- 1597 ★ **2c Intense Black, 1883 Special Printing (PR80).** Without gum as issued, proof-like impression, fresh and Fine, scarce and undercatalogued in sound condition, signed Bartels, with 2003 P.S.E. certificate 1,050.00
- 1598 ★★ **1c Black, 1885 Issue (PR81).** Mint N.H., deep color and proof-like impression, wide and balanced margins, Extremely Fine Gem, a beautiful Mint N.H. stamp, with 2002 P.S.E. certificate, Scott Retail as hinged 45.00
- 1599 ★★ **36c Carmine, 1885 Issue (PR84).** Mint N.H., radiant color, Very Fine and choice, with 1997 P.F. certificate, Scott Retail as hinged 175.00
- 1600 ★ **48c Carmine, 1885 Issue (PR85).** Original gum, lightly hinged, intense color, well-balanced margins, Extremely Fine, with 2004 P.F. certificate 250.00
- 1601 ★ **84c Carmine, 1885 Issue (PR88).** Barely hinged, rich color and proof-like impression, almost perfectly centered, Extremely Fine Gem, with 2004 P.F. certificate 650.00
- 1602 ★ **84c Carmine, 1885 Issue (PR88).** Original gum, lightly hinged, rich color, fresh and Very Fine, with 2004 P.F. certificate 650.00
- 1603 ★ **84c Carmine, 1885 Issue (PR88).** Original gum, lightly hinged, detailed impression, fresh and Fine, with 2004 P.F. certificate 650.00
- 1604 ★★ **96c Carmine, 1885 Issue (PR89).** Mint N.H., rich color, wide margins, Very Fine and choice, scarce in Mint N.H. condition, with 1997 P.F. certificate, Scott Retail as hinged... 550.00
- 1605 ★ **96c Carmine, 1885 Issue (PR89).** Original gum, beautiful deep color, Fine 550.00



- 1606 ★ **1c Intense Black, 1894 Issue (PR90).** Original gum, lightly hinged, choice centering, deep shade on bright paper, Extremely Fine, with 2002 P.S.E. certificate..... 275.00
- 1607 ★★ **1c Intense Black, 1894 Issue (PR90).** Mint N.H., crisp impression, fresh and Very Fine, with 2002 P.F. certificate, Scott Retail as hinged..... 275.00
- 1608 ★ **4c Intense Black, 1894 Issue (PR92).** Original gum, lightly hinged, sharp proof-like impression, Very Fine, with 2004 P.F. certificate 350.00
- 1609 ★ **10c Intense Black, 1894 Issue (PR94).** Original gum, lightly hinged, three wide margins, Fine, with 2002 P.S.E. certificate..... 800.00
- 1610 **12c Pink, 1894 Issue (PR95).** A very wide-margined example with better centering than usually encountered, neat ms. "X" cancel, bright color and with the characteristic First Bureau perf discs in the holes at left, thin spot and light crease, about Very Fine appearance, actually quite striking, Scott Retail is for small faults and Fine centering 1,500.00
- 1611 ★★ **1c Black, 1895 Issue (PR102).** Mint N.H., intense shade, fresh and Very Fine, with 1999 P.F. certificate, Scott Retail as hinged..... 135.00
- 1612 ★ **10c 1895 Issue (PR105).** Original gum, lightly hinged, intense shade, Very Fine and choice, with 2004 P.F. certificate..... 400.00
- 1613 ★ **25c Carmine, 1895 Issue (PR106).** Original gum, lightly hinged, bright color, Very Fine and choice, an extremely difficult value to obtain in any condition and undercatalogued in Scott, with 2004 P.F. certificate..... 550.00
- 1614 ★ **25c Carmine, 1895 Issue (PR106).** Original gum, lightly hinged, crisp impression, wide margins, Very Fine, scarce in sound original-gum condition, with 2004 P.F. certificate.... 550.00

- 1615° ★ **\$10.00 Green, 1895 Issue (PR110).** Original gum, lightly hinged, rich color, well-balanced and wide margins, long and full perforations

EXTREMELY FINE. POSSIBLY THE FINEST ORIGINAL-GUM EXAMPLE OF THE \$10.00 1895 UNWATER-MARKED BUREAU ISSUE IN EXISTENCE.

With 2004 P.F. certificate 2,250.00



1615

- 1616 ★ **\$10.00 Green, 1895 Issue (PR110).** Original gum, minor h.r., wonderfully well-centered and with bright color, tiny pinpoint thin speck, Extremely Fine appearance..... 2,250.00



1616

- 1617 ★ **\$20.00 Slate, 1895 Issue (PR111).** Original gum, barely hinged, three large and even margins, intense shade, fresh and Fine, seldom seen in sound original-gum condition, with 1986 P.F. certificate..... 2,500.00



1617

- 1618 ★ **\$50.00 Dull Rose, Newspaper (PR112).** Original gum, lightly hinged, intense color and proof-like impression, extra wide margins

EXTREMELY FINE EXAMPLE OF THE \$50.00 1895 NEWSPAPER ISSUE.

With 2002 P.F. certificate..... 2,500.00



1618



1619



1624



1626



1627



1628



1630



1631



1629



1632



1633



1634



1636



1637



1635



1638



1640



1641

1619	\$50.00 Dull Rose, 1895 Issue (PR112). Bright color, clear strike of quartered cork cancel, Very Fine, scarce in used condition, with 1992 P.F. certificate..... 500.00
1620 ★	1c-\$100.00 1895-97 Issue, Watermarked (PR114-125). Small wholesale accumulation with two to nine of each value plus a few defective not counted, a few original gum, but the vast majority are unused without gum, mixed quality, virtually all Fine-Very Fine appearing. E. 200-300
1621	1c-\$100.00 1895-97 Issue, Watermarked (PR114/125). Complete set less the 50c and \$50.00, each with matching Washington, D.C. "9" double oval cancel, also five other used singles including another \$100.00, the 25c of this group with a bold Baton Rouge La. straightline cancel, a few faults, scarce lot 488.50
1622	Impressive Holding of Newspapers and Periodicals Issues. Large stock album containing hundreds of mostly unused stamps, better incl. Nos. PR1 (2), PR5 (2), PR6 (2), PR16, PR17 (3), PR18 (2), PR19, PR20, PR21 (2), PR23 (2), PR24, PR26 (3), PR33 (2), PR37, PR38 (2), PR41, PR43, PR63 (4), PR64, PR65 (2), PR69 (2), PR70 (2), PR72, PR74 (2), PR75 (2), PR76 (3), PR77 (7), PR78 (2), PR79 (3), PR80, PR82 (2), PR83 (4), PR84 (3), PR85 (3), PR86, PR87 (2), PR88, PR92 (2), PR94, PR96, PR103 (4), PR104, PR105 (2), PR106 (2), PR107-PR108, PR109 (2), PR110, PR111 (2), PR112, PR113 (2), sorted by Scott No., overall Fine-Very Fine, Scott Retail approximately 83,343.00
1623	Newspapers and Periodicals Issues. Approximately 150 items neatly arranged on stock book pages, about half are proofs (some fraudulently thinned down and perforated to resemble stamps), a lone "Specimen" No. PR66SD, an 1865 10c forgery, and about six different types of "Facsimiles" (three with "town" cancels), stamps include No. PR5, 1875 with values to \$6.00 unused or used with some duplication, 1879 with complete dollar values less the \$9.00 (extra \$48.00), also scarce 72c, 1885 96c with original gum, several what are purported to be 1894 First Bureaus (not counted as such), 1895 Unwatermarked with 1c-50c complete plus \$5.00 and \$100.00 (10c-50c original gum, last two high values used) and a set of the 1895-97 Watermarked, condition is very mixed, still there is considerable value in Fine or better, or Fine-Very Fine appearing with a number of very scarce items included E. 3,000-4,000

PARCEL POST

1624 ★★	2c Parcel Post (Q2). Mint N.H. with plate no. at right, rich color, Extremely Fine Gem, with photocopy of 2001 P.F. certificate for pair 15.00
1625 ★	3c-\$1.00 Parcel Post (Q3/Q12). Five different including 15c, 25c, 50c and \$1.00, 3c Mint N.H., Very Fine lot <i>Not illustrated</i> 795.00
1626 ★★	4c Parcel Post (Q4). Mint N.H., with plate no. at top , wide margins, rich color, fresh and Extremely Fine, with 2004 P.F. certificate 90.00
1627 ★	4c Parcel Post (Q4). Barely hinged (appears Mint N.H.), enormous margins, Extremely Fine Gem 37.00
1628 ★★	10c Parcel Post (Q6). Mint N.H., detailed impression, choice centering with wide balanced margins, Extremely Fine, with 2002 P.S.E. certificate 110.00
1629 ★★	10c Parcel Post (Q6). Mint N.H., wide margins, intense shade and bright fresh paper, Extremely Fine, with 2004 P.F. certificate for block 110.00
1630 ★★	15c Parcel Post (Q7). Mint N.H., radiant color on bright paper, wide margins, Extremely Fine.... 150.00
1631	15c Parcel Post (Q7). Massive margins all around, sharp proof-like impression on crisp paper, lightly cancelled, Extremely Fine Gem, a phenomenal used stamp, with 2004 P.F. certificate 13.00
1632 ★★	20c Parcel Post (Q8). Mint N.H., brilliant color, well-balanced margins, Extremely Fine. 290.00
1633 ★★	50c Parcel Post (Q10). Mint N.H., brilliant color, Jumbo margins, fresh, Extremely Fine Gem, with 2003 P.S.E. certificate 60.00
1634 ★	50c Parcel Post (Q10). Lightly hinged, radiant color, fresh and Very Fine 280.00
1635 ★★	\$1.00 Parcel Post (Q12). Mint N.H., deep rich color, perfectly centered with Jumbo margins EXTREMELY FINE GEM. A GORGEOUS MINT NEVER-HINGED \$1.00 PARCEL POST ISSUE WITH HUGE MARGINS. SUPERB IN EVERY RESPECT. With 2000 P.F. certificate for block of four, this being the bottom right stamp 750.00
1636 ★★	\$1.00 Parcel Post (Q12). Mint N.H. with part imprint at top , rich color, Very Fine and choice, with 2004 P.F. certificate 750.00
1637 ★★	\$1.00 Parcel Post (Q12). Mint N.H. with plate no. at bottom , detailed impression, choice centering, fresh and Extremely Fine 750.00
1638 ★★	\$1.00 Parcel Post (Q12). Mint N.H., wide margins, beautiful rich color, fresh and Extremely Fine, with 2004 P.F. certificate 750.00



- 1639 ★★ **2c Dark Green, Parcel Post Postage Due (JQ2).** Twelve Mint N.H. stamps, rich color, fresh and Fine-Very Fine *Not illustrated* 2,400.00
- 1640 ★★ **2c Dark Green, Parcel Post Postage Due (JQ2).** Mint N.H., perfectly centered, rich color, Extremely Fine Gem, with 2002 P.S.E. certificate **(Photo, p. 232)** 200.00
- 1641 ★★ **10c Dark Green, Parcel Post Postage Due (JQ4).** Mint N.H., intense color, fresh and Extremely Fine, with 1999 P.F. certificate..... **(Photo, p. 232)** 375.00
- 1642 ★★田 **10c-25c Special Handling (QE1-QE4).** Thirteen Mint N.H. plate blocks, incl. five of No. QE1, five QE2, two QE3 and one QE4, fresh and Very Fine..... *Not illustrated* 1,365.00

POSTAL STATIONERY

- 1643 ☒ **6c Red, entire (U11).** Legal-size, unused, embossing set at unusual angle due to slight misfolding, few toned spots and some wear, appears Very Fine..... 400.00
- 1644 ☒ **6c Green, entire (U13).** Size 3, knife 2, wmk. 1, unused, radiant color, Very Fine and choice, ex Ackerman and Barkhausen 675.00
- 1645 ☒ **10c Green on Buff, entire (U18).** Unused, deep rich color, few toned spots, otherwise Very Fine, scarce unused entire..... 750.00
- 1646 ☒ **3c + 1c Red & Blue on Buff, entire (U29).** Cancelled by “New-York Nov. 19” target and duplex cancel to Hempstead Long Island, repaired defects at top, almost Fine..... 500.00
- 1647 ☒ **10c Green on Buff, entire (U33).** Cancelled by “San Francisco Cal. Mar. 22, 1861” circular datestamp, to Gilmer Ill., endorsed “*overland via Los Angeles*” at left, opened bit roughly at left and trivial edgewear, Fine 550.00
- 1648 ☒ **12c Red & Brown on Buff, entire (U42).** Legal-size, unused, bright colors, light bends at left well away from design, Very Fine..... 550.00
- 1649 ☒ **20c Red & Blue on Buff, entire (U43).** Legal size, unused, radiant colors, minor wrinkling, Very Fine 575.00
- 1650 ☒ **24c Green & Red on Buff, entire (U44).** Legal-size, unused, light fold and trivial wrinkling at far left, otherwise Very Fine..... 750.00
- 1651 ☒ **40c Black & Red on Buff, entire (U45).** Legal-size, unused, rich colors, faint toning at top right corner, otherwise Very Fine 850.00
- 1652 ☒ **2c Black on Buff, Die 3, Wrapper (W51).** Unused, intense shade with full offset on back, Very Fine 550.00
- 1653 ☒ **2c Black on Buff, Die 3, Wrapper (W51).** Unused, fresh and Very Fine 550.00
- 1654 ☒ **12c Brown on Buff, entire (U68).** Legal-size, unused with Pacific Union Express Co. imprint, trivial overall toning, Very Fine, ex Barkhausen 575.00
- 1655 ★ **10c Olive Black on Amber, cut square (U90).** Large margins, bright color, tiny thin spot at top right, appears Very Fine, with 2004 P.F. certificate 925.00
- 1656 ☒ **15c Orange on Amber, entire (U97a).** Legal-size, unused, brilliant color, Very Fine and choice..... 400.00
- 1657 ☒ **15c Orange on Cream, entire (U98a).** Legal-size, unused, printed Plymouth Vt. return address at top left, fresh and Very Fine..... 425.00
- 1658 ☒ **30c Black on Cream, entire (U104).** Oversize, unused, intense impression, minor edgewear incl. small tear at left, otherwise Very Fine..... 400.00
- 1659 ☒ **1c Dark Blue, entire (U108).** Size 4½, knife 49, Type 12, cancelled by “Danbury Conn. May 19” circular datestamp and target and used locally, trivial edge tears at top and missing tiny portion of topflap, Very Fine, ex Barkhausen, signed Bartels who noted that “**This is the only known Type 12 on white**” E. 500-750



- 1660 ☒ **1½c on 1c Blue on Amber, entire (U296 var).** USPSS No. 884-8, Ty. 8 surcharge, bright color
VERY FINE AND CHOICE EXAMPLE OF THIS RARE POSTAL STATIONERY ENTIRE. VERY FEW ARE
KNOWN.
With 2004 P.F. certificate E. 3,000-4,000
- 1661 ☒ **2c on 1c Green, entire (U400 var).** Ty. II surcharge, rich color
FRESH AND VERY FINE EXAMPLE OF THIS UNLISTED SURCHARGE VARIETY.
With 2004 P.S.E. certificate E. 3,000-4,000
- 1662 ☒ **1½c on 1c Blue on Manila, entire (U507B).** Clear strike of surcharge, rich color
VERY FINE AND CHOICE EXAMPLE OF THIS POSTAL STATIONERY RARITY. VERY FEW ARE KNOWN.
With 2004 P.S.E. certificate. E. 4,000-5,000
- 1663 ☒ **1c Black on Buff, Postal Card (UX4).** Cancelled by "New York Dec. 23" duplex, small filing hole,
Very Fine, with 1989 P.F. certificate.....(Photo, p. 234) 350.00
- 1664 ☒ **Used Nesbitt Entires.** Eleven, incl. Nos. U1-U4, U6-U7, U14-U16, U17a, attractively mounted on
album pages, range of usages and destinations, Very Fine..... 1,525.00
- 1665 ☒ **Unused Nesbitt and Star Die Entires.** Eight mounted on album pages, incl. Nos. U9, U10, U12,
U19, W20, W21, U27 (2), first with minor band of toning, otherwise Very Fine 927.00
- 1666 ☒ **2c-40c 1861-65 Issues Unused Entires.** 38 attractive mounted on album pages, incl. Nos. U36,
U38-U41, W53-U64, U67, U67a, U69, U70, U71, U72, U72a, U73, some legal-size and few with
Wells, Fargo & Co. imprints, overall fresh and Very Fine..... 4,590.00
- 1667 ☒ **10c-90c 1870-71 Issue Unused Entires.** Twelve mounted on album pages, incl. Nos. U91-U94,
U96 (2), U97, U99, U100, U102 and U105, some legal-size, few with minor soiling (mostly
confined to lower values), otherwise Very Fine..... 2,295.00
- 1668 ☒ **15c-90c 1874-86 Issues, Unused Entires.** Thirteen mostly legal-size unused entires, incl. Nos.
U198, U201, U204, U205, U207U212, U215-U217, almost all are fresh and Very Fine. 2,310.00
- 1669 ☒ **Postal Stationery Entires Collection.** Comprehensive collection of unused entires beautifully
mounted in twelve three-ring binders, wide range of issues represented with later issues essentially
complete, overall remarkably fresh and Very Fine..... E. 1,000-1,500
- 1670 **Postal Stationery Collection.** Album of mostly unused cut squares, incl. Nos. U29, U31, U33, U68,
U200, few with toned spots or other small faults, many Fine-Very Fine, Scott Retail over.....
..... 5,000.00
- 1671 ☒ **Postal Cards Collection.** Comprehensive and fairly complete collection artfully arranged on
album pages in four three-ring binders, incl. Postal Cards, Paid Reply Postal Cards and Air Post
Postal Cards, some better incl. unused Nos. UX1 UX3, UX5, UX6, UX7, UY1-UY5, UY8, UY10,
also nice group of used, few small faults to be expected, most are Fine-Very Fine
..... E. 2,000-3,000

REVENUES



- 1672 **1c Playing Cards, Imperforate (R2a).** The **unique reconstructed block of four** from the Joyce collection, ms. cancels, good color, the piece is rejoined horizontally and small parts of the tops of the designs added to the top two stamps, looks Fine-Very Fine, sold in the 1991 Joyce sale as a reconstructed block of four made from the original four singles when in fact this may be two horizontal pairs with heavy creasing between vertically, according to "The Curtis Collection" census of First Issue revenue multiples, this is the only "block", plus there are two horizontal pairs (one repaired), and four vertical pairs..... E. 400-500
- 1673 **6c Blue & Black, Second Issue (R108).** Choice centering with wide margins, bright colors, neat strike of company handstamp, trace of cut cancel, Extremely Fine 55.00
- 1674 **40c Blue & Black, Second Issue (R114).** Almost perfectly centered, radiant colors, face-free strike of blue cancel, Extremely Fine Gem 75.00
- 1675 **50c Blue & Black, Inverted Center (R115b).** Enormous Jumbo margins all around, rich color and clear vignette impression, light ms. cancel, Extremely Fine Gem, a superb example of the 50c Second Issue Invert, with 1998 P.F. certificate 900.00
- 1676 **\$1.30 Blue & Black, Second Issue (R119).** Perfectly centered, faint cancel (appears unused), faint diagonal crease at top visible only in fluid, appears Extremely Fine..... 400.00
- 1677 **\$1.90 Blue & Black, Second Issue (R122).** Well-balanced margins, bright color, clear strike of Andrew Stuart & Co. blue oval handstamp, Extremely Fine Gem..... 300.00
- 1678 **\$3.50 Blue & Black, Second Issue (R126).** Choice centering, deep rich color and proof-like impression, neat ms. cancel, Extremely Fine 250.00
- 1679 **\$10.00 Blue & Black, Second Issue (R128).** Wide margins, crisp impression, neat ms. cancel, small thin spot, appears Extremely Fine..... 175.00
- 1680 **\$10.00 Blue & Black, Second Issue (R128).** Deep rich color, wide margins, neat 1869 ms. cancel, Very Fine and choice, with 2004 P.F. certificate..... 175.00



1681

- 1681 **\$25.00 Blue & Black, Second Issue (R130).** Wide margins, fresh colors, neat ms. cancel, Extremely Fine Gem, the last example we sold in such superb condition realized \$1,400 hammer in our Kingsley sale.. 500.00

- 1682 **\$50.00 Blue & Black, Second Issue (R131).** Rich color, neat 1872 ms. cancel, small corner crease at bottom right, impression from embossing on document at left, Extremely Fine appearance..... 500.00



1682



1683

- 1683 **\$200.00 Red, Blue & Black, Second Issue, "Small Persian Rug" (R132).** Almost perfectly centered, rich colors, detailed impressions, blue 1872 ms. cancel, tiny thin speck at bottom left and tiny tear at left
EXTREMELY FINE APPEARANCE. A BEAUTIFUL EXAMPLE OF THE \$200.00 "SMALL PERSIAN RUG".
Ex Wyer. Illustrated in Castenholz book.....
..... 5,000.00



1684

1684

\$500.00 Red Orange, Green & Black, Second Issue, "Large Persian Rug" (R133). Rich colors, light manuscript cancel leaves entire design clearly visible, tiny thin speck and light horizontal crease but in better condition than most

VERY FINE APPEARANCE. A BEAUTIFUL EXAMPLE OF THE FAMOUS "LARGE PERSIAN RUG" STAMP. ONE OF THE MOST COLORFUL AND BEAUTIFUL STAMPS IN ALL OF PHILATELY.

Examples of this oversize stamp are usually found with faults to varying degree, due to its size. The absence of readily identifiable faults and the lack of a usual cut cancel make this an extraordinary copy.

Ex Wyer where illustrated on the back cover of the catalogue..... 13,000.00



- 1685 **2c Orange & Black, Third Issue, Inverted Center (R135b).** Perfectly centered, rich colors, neat 1872 ms. cancel, Extremely Fine Gem, scarce in such pristine condition, with 2004 P.F. certificate 375.00
- 1686 **2c Orange & Black, Third Issue, Inverted Center (R135b).** Ms. cancel, vibrant color and strong vignette impression, Extremely Fine, with 2004 P.F. certificate..... 375.00
- 1687 **2c Orange & Black, Third Issue, Inverted Center (R135b).** Choice centering, neat 1872 ms. cancel, Extremely Fine, with 2001 P.F. certificate..... 375.00
- 1688 **40c Brown & Black, Third Issue (R141).** Almost perfectly centered with unusually wide margins, fresh colors, ms. cancel, Extremely Fine Gem, a superb stamp in every respect 45.00
- 1689 (★) **\$2.50 Claret & Black, Third Issue (R146).** Well-balanced margins, radiant colors, uncanceled, Extremely Fine Gem, Scott Retail as used..... 40.00
- 1690 **\$10.00 Green & Black, Third Issue (R149).** Jumbo margins, deep rich color, neat 1872 ms. cancel, Extremely Fine..... 125.00
- 1691 **\$20.00 Orange & Black, Third Issue (R150).** Perfectly centered, intense colors, 1872 ms. cancel, Extremely Fine Gem, scarce with such superb centering 525.00
- 1692 **5c Green & Black on Violet Paper, Proprietary (RB5a).** Deep rich colors and proof-like impressions, neat ms. cancel, Very Fine and choice..... 150.00
- 1693 **5c Green & Black on Green Paper, Proprietary (RB5b).** Detailed impression, neat strike of oval handstamp, wide margins, Very Fine and choice..... 160.00
- 1694 (★) **10c Green & Black on Violet Paper, Proprietary (RB7a).** Choice centering, rich colors, uncanceled, fresh and Extremely Fine, Scott Retail as used..... 175.00

- 1695 (★) **50c Green & Black on Green Paper, Proprietary (RB8b).** Uncancelled, fresh and bright colors, Very Fine, scarce in such pristine condition, the last sound example was offered in our Sale 827 (Zoellner Revenues) where it realized \$2,600 hammer..... 1,000.00



1695

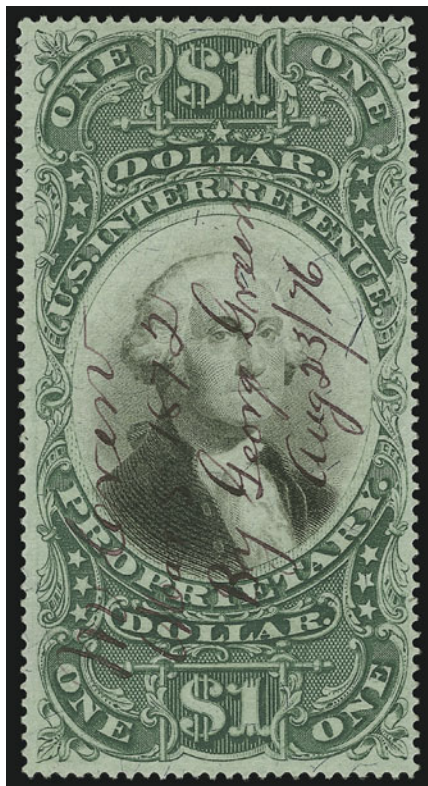

1696

- 1696 **\$1.00 Green & Black on Violet, Proprietary (RB9a).** Almost perfectly centered, sharp proof-like impressions, neat magenta ms. cancel

EXTREMELY FINE GEM. EASILY ONE OF THE FINEST EXAMPLES OF THE \$1.00 PROPRIETARY ISSUE ON VIOLET PAPER.

Due to its size, this issue is usually found with faults. This sound example, with choice centering, is a true condition rarity..... 1,500.00



- 1697 (★) **3c Orange, Proprietary, Rouletted (RB13c).** Unused (no gum), Jumbo margins, clear roulettes on all sides, intense shade, Extremely Fine 110.00
- 1698 (★) **5c Black, Proprietary, Wmk. (RB16b).** Unused (no gum), Jumbo margins, deep shade, Extremely Fine Gem 100.00
- 1699 (★) **10c Blue, Proprietary, Wmk. (RB19b).** Unused (no gum), deep shade, wide margins, faint corner creases at bottom left, Very Fine appearance 300.00
- 1700 **Second and Third Issue Revenues Balance.** 36 attractively mounted on exhibit pages, incl. Nos. R103, R106, R110, R113, R116-R118, R123-R125, R134, R142, unusually well-centered for these issues, range of cancels incl. ms., handstamps and cut, couple small faults not readily apparent, otherwise Very Fine-Extremely Fine 780.00
- 1701 **Proprietary Balance.** 19 attractively mounted on exhibit pages, incl. Nos. RB2b, RB3a, RB4b, RB6a, RB17a and b, choice centering, few unused, Very Fine-Extremely Fine 226.00
- 1702 **Revenue Stamped Paper.** Two items: complete sheet of four scrip notes (two \$1, one \$2 and one \$3) from Office of South Carolina Rail Road each bearing No. RN-P5, second is perforated pair of Eagle Bird Mining Co. checks with No. RN-X7, fresh and Very Fine E. 200-300
- 1703 **Revenues Collection.** Quadrille pages of meticulously-arranged stamps, incl. Nos. R74a, R81a, R101a, R17c, R73c, R79c, R80c, R97c, R100c, R101c, R227 (cut cancel), nice groups of Stock Transfer, Wines, few Beer, Playing Cards, also nice group of documents with Revenues attached, some faults to be expected, many Fine-Very Fine, an interesting and valuable group, owner's catalogue value approximately \$17,300.00 E. 4,000-5,000
- 1704 **Revenues Collection.** Scott album with slipcover of various Revenue issues, incl. Nos. R3a, R64a, R65a, also incl. Second Issue, Third Issue, Documentary, Stock Transfer, Wines, Playing Cards, few others, also some Savings stamps, few faults, many Fine-Very Fine, Scott Retail approximately 2,500.00

HUNTING PERMITS

- 1705 ★★ **\$1.00 1935 Hunting Permit (RW2).** Mint N.H. with **plate no. at top**, brilliant color, well-balanced margins, Extremely Fine, with 2002 P.S.E. certificate 700.00
- 1706 ★★ **\$1.00 1939 Hunting Permit (RW6).** Mint N.H., rich color, wide margins, couple tiny natural gum skips, Extremely Fine 250.00



1707

1707 ★★田 \$1.00 1936 Hunting Permit (RW3). Mint N.H. bottom right plate no. block of six, bright color, usual light natural gum bends not mentioned on accompanying certificate, Extremely Fine, with 1999 P.F. certificate 3,500.00



1708

1708 ★★田 \$1.00 1936 Hunting Permit (RW3). Mint N.H. top left plate no. block of six, rich color, usual natural gum skips and bends as found on this issue, Very Fine and choice 3,500.00



1709

1709 ★田 \$1.00 1937 Hunting Permit (RW4). Top left plate no. block of six, lightly hinged in selvage only, faint crease in selvage at top left, otherwise Very Fine, Scott Retail as Mint N.H. 2,750.00



1710

1710 ★★田 \$1.00 1937 Hunting Permit (RW4). Mint N.H. top right plate no. block of six, detailed impression, faint natural gum bends as found on this issue, Very Fine-Extremely Fine, scarce in such choice condition 2,750.00



1711



1712



1713



1714

- 1711 ★★田 \$1.00 1939 Hunting Permit (RW6). Mint N.H. bottom right plate no. block of six, rich color, usual light natural gum bends, Very Fine and choice 2,000.00
- 1712 ★★田 \$1.00 1940 Hunting Permit (RW7). Mint N.H. top left plate no. block of six, bright color, Extremely Fine 2,000.00
- 1713 ★★田 \$1.00 1941 Hunting Permit (RW8). Mint N.H. top right plate no. block of six, dark shade and sharp impression, usual light natural gum bends and small gum skips, Extremely Fine 2,000.00
- 1714 ★★田 \$1.00 1942 Hunting Permit (RW9). Mint N.H. top right plate no. block of six, rich color, some slight toning from gum at right in selvage only, otherwise Very Fine 2,000.00

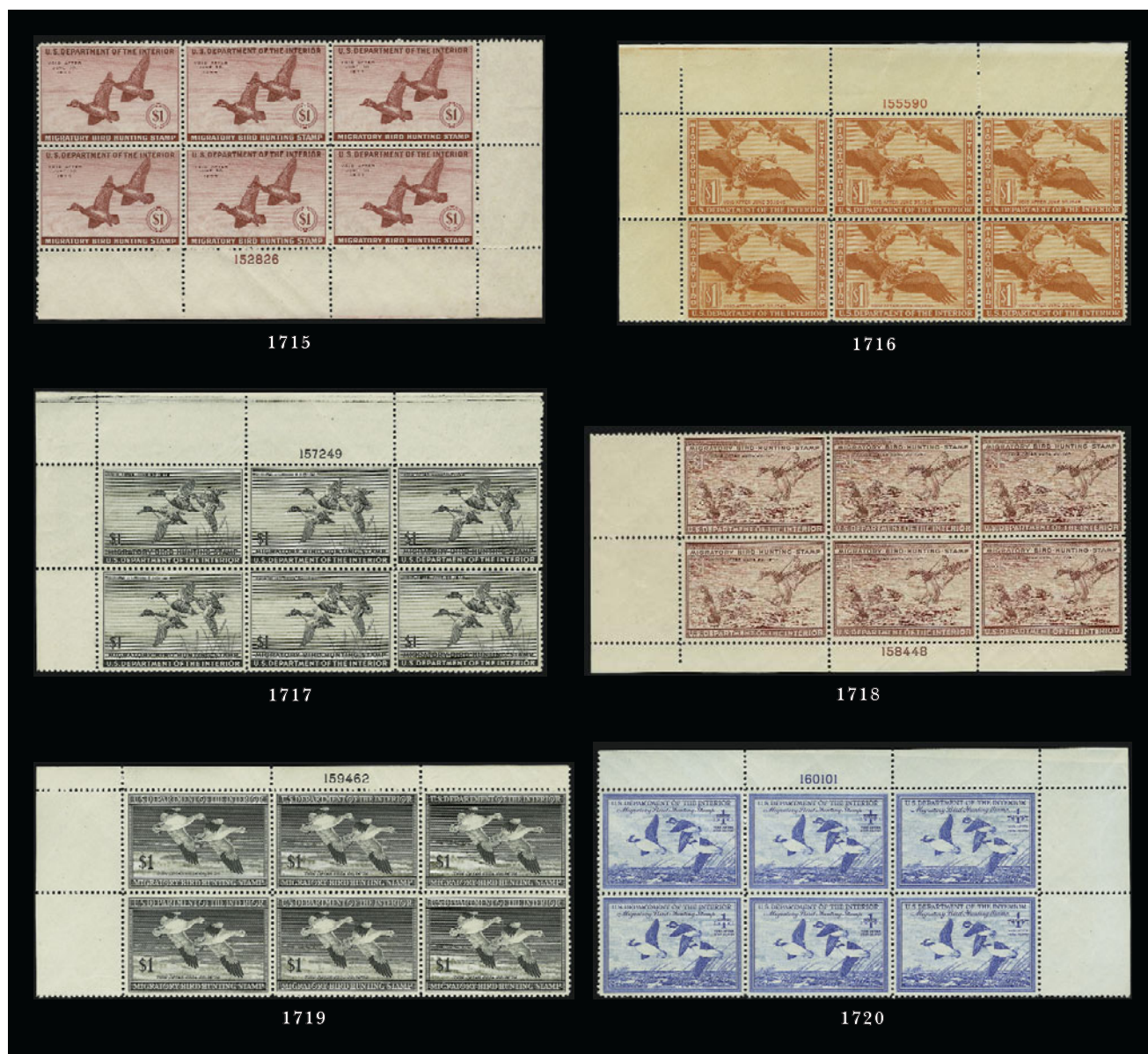

- 1715 ★★田 \$1.00 1943 Hunting Permit (RW10). Mint N.H. bottom right plate no. block of six, brilliant color, choice centering, Extremely Fine 625.00
- 1716 ★★田 \$1.00 1944 Hunting Permit (RW11). Mint N.H. top left plate no. block of six, vibrant color, few light natural gum skips and bends, Very Fine..... 650.00
- 1717 ★★田 \$1.00 1945 Hunting Permit (RW12). Mint N.H. top left plate no. block of six, crisp impression, faint natural gum bends, Very Fine and choice..... 450.00
- 1718 ★★田 \$1.00 1946 Hunting Permit (RW13). Mint N.H. bottom left plate no. block of six, pretty pastel color, unusual natural gum skips and bends, Extremely Fine 300.00
- 1719 ★★田 \$1.00 1947 Hunting Permit (RW14). Mint N.H. top left plate no. block of six, detailed impression, well-centered, faint natural gum skips and bends, Extremely Fine 300.00
- 1720 ★★田 \$1.00 1948 Hunting Permit (RW15). Mint N.H. top right plate no. block of six, brilliant color, well-balanced margins, usual light natural gum skips and bends, Extremely Fine..... 350.00

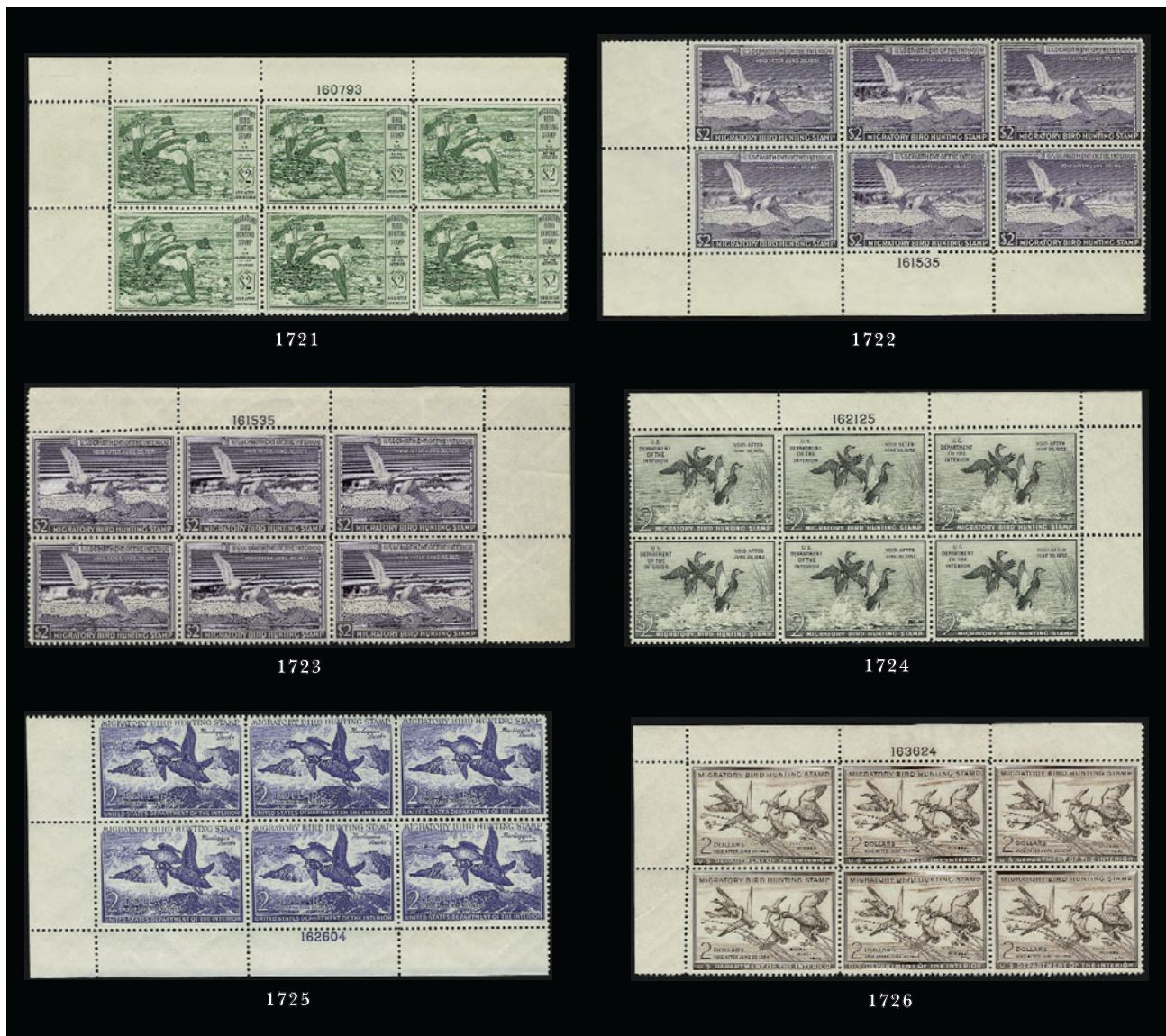

- 1721 ★★田 \$2.00 1949 Hunting Permit (RW16). Mint N.H. top left plate no. block of six, bright color, usual natural gum skips and bends, Extremely Fine..... 400.00
- 1722 ★★田 \$2.00 1950 Hunting Permit (RW17). Mint N.H. bottom left plate no. block of six, rich color, choice centering, few natural gum skips and bends, Extremely Fine 575.00
- 1723 ★★田 \$2.00 1950 Hunting Permit (RW17). Mint N.H. top right corner plate no. block of six, rich color, usual light natural gum skips and bends, Very Fine 575.00
- 1724 ★★田 \$2.00 1951 Hunting Permit (RW18). Mint N.H. top right plate no. block of six, usual natural gum bends, Extremely Fine 575.00
- 1725 ★★田 \$2.00 1952 Hunting Permit (RW19). Mint N.H. bottom left plate no. block of six, rich color, few light natural gum skips, Very Fine and choice..... 575.00
- 1726 ★★田 \$2.00 1953 Hunting Permit (RW20). Mint N.H. top left plate no. block of six, bright color, usual natural gum skips and bends, top right stamp natural paper wrinkle, Extremely Fine..... 575.00

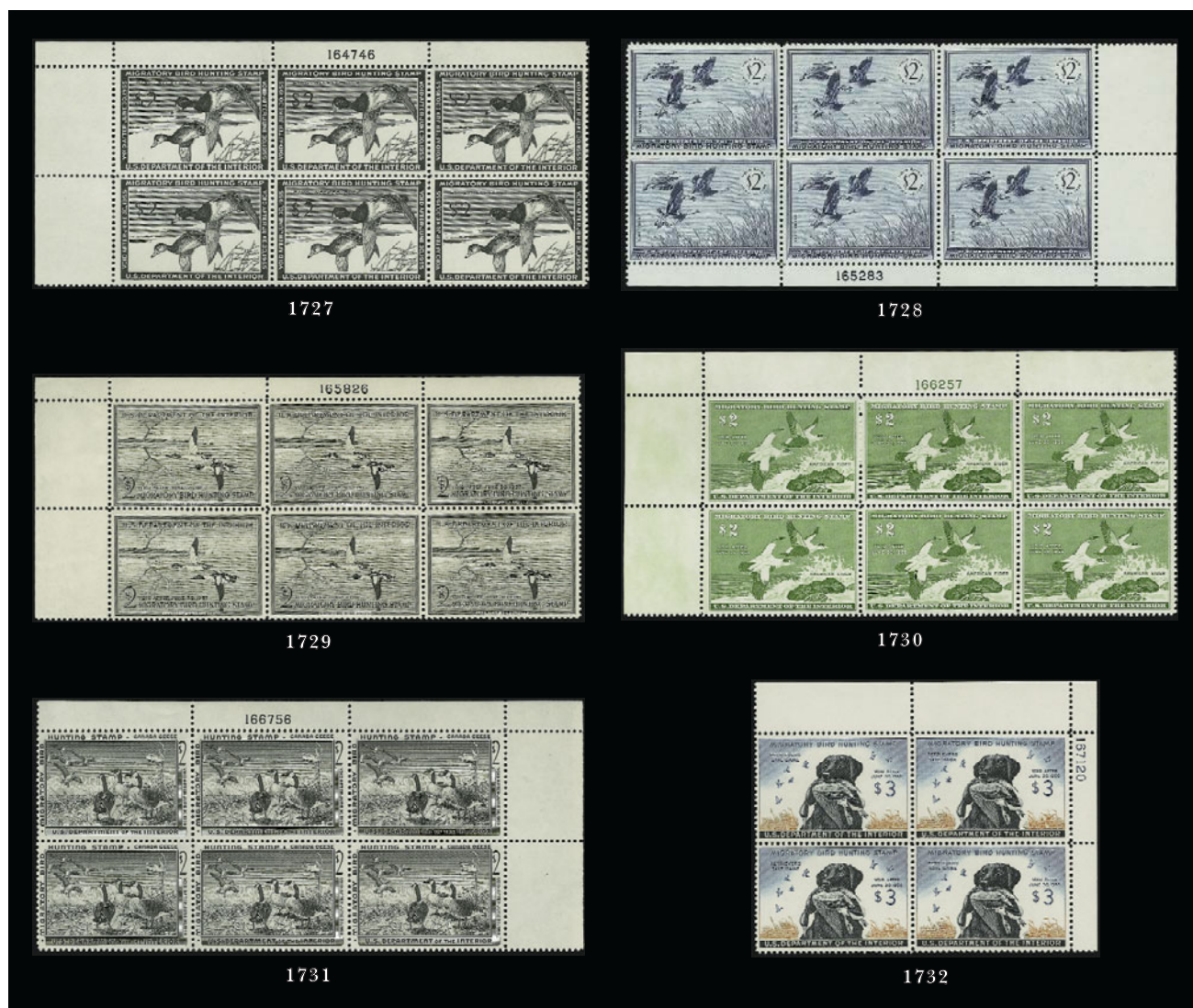

- 1727 ★★田 \$2.00 1954 Hunting Permit (RW21). Mint N.H. top left plate no. block of six, detailed impression, choice centering, Extremely Fine Gem 575.00
- 1728 ★★田 \$2.00 1955 Hunting Permit (RW22). Mint N.H. bottom right plate no. block of six, rich color and proof-like impression, Extremely Fine..... 575.00
- 1729 ★★田 \$2.00 1956 Hunting Permit (RW23). Mint N.H. top left plate no. block of six, intense shade, Very Fine and choice 575.00
- 1730 ★★田 \$2.00 1957 Hunting Permit (RW24). Mint N.H. top left plate no. block of six, radiant color on bright paper, choice centering, Extremely Fine Gem..... 575.00
- 1731 ★★田 \$2.00 1958 Hunting Permit (RW25). Mint N.H. top right plate no. block of six, crisp impression, Very Fine and choice 575.00
- 1732 ★★田 \$3.00 1959 Hunting Permit (RW26). Mint N.H. top right plate no. block of four, bright colors, Very Fine and choice 550.00

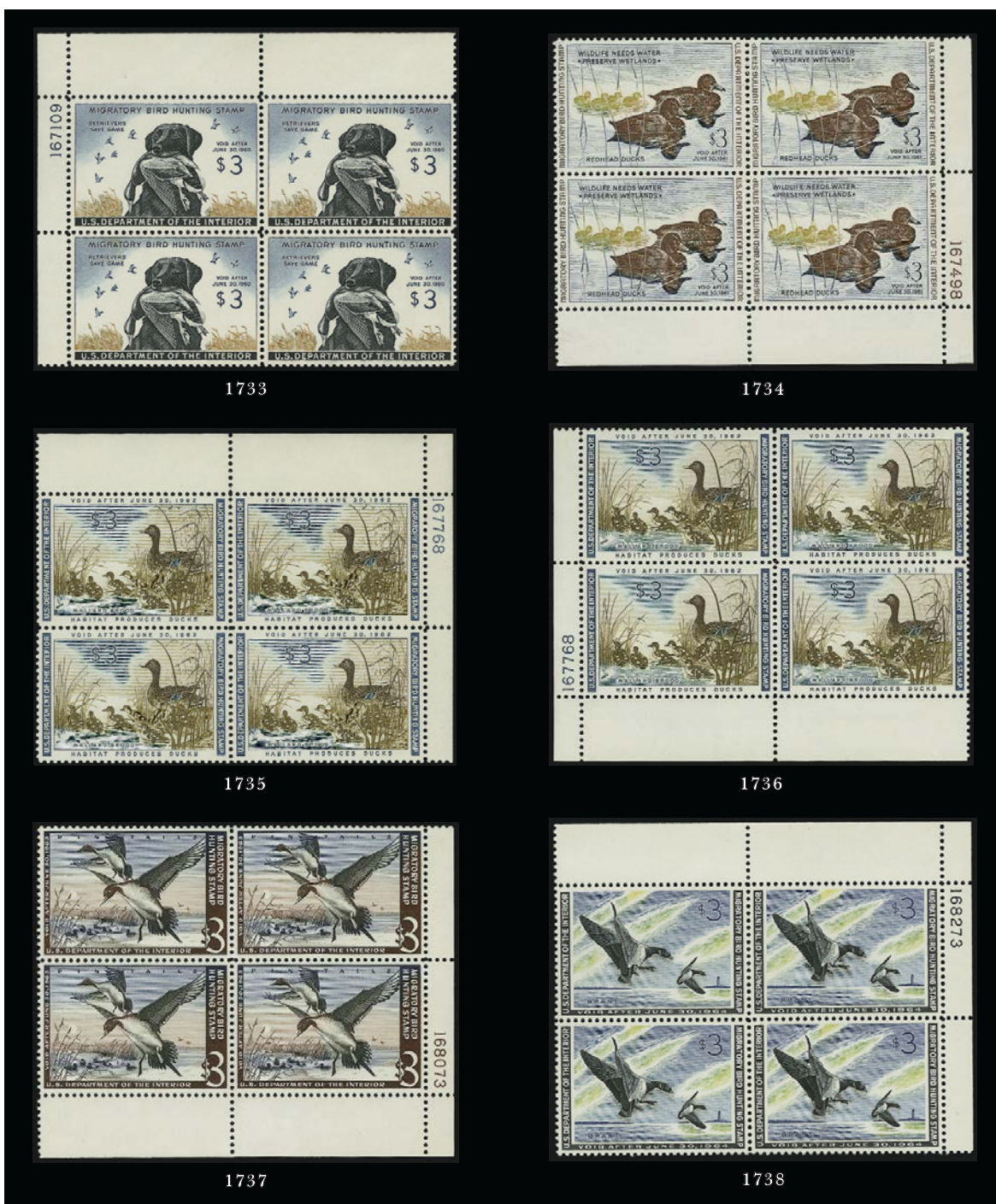

- 1733 ★★田 \$3.00 1959 Hunting Permit (RW26). Mint N.H. top left plate no. block of four, bright colors, fresh and Very Fine..... 550.00
- 1734 ★★田 \$3.00 1960 Hunting Permit (RW27). Mint N.H. bottom right plate no. block of four, crisp impressions, Very Fine 425.00
- 1735 ★★田 \$3.00 1961 Hunting Permit (RW28). Mint N.H. top right plate no. block of four, crisp impressions, Extremely Fine..... 425.00
- 1736 ★★田 \$3.00 1961 Hunting Permit (RW28). Mint N.H. bottom left plate no. block of six, bright colors, fresh and Extremely Fine 425.00
- 1737 ★★田 \$3.00 1962 Hunting Permit (RW29). Mint N.H. bottom right plate no. block of four, rich colors, Very Fine and choice 575.00
- 1738 ★★田 \$3.00 1963 Hunting Permit (RW30). Mint N.H. top right plate no. block of four, brilliant colors, Very Fine 500.00



1739



1740



1741



1742



1743



1744



1745



1748



1749



1751



1755

- 1739 ★★田 **\$3.00 1964 Hunting Permit (RW31)**. Mint N.H. top left plate no. block of six, brilliant colors, Very Fine and choice 2,100.00
- 1740 ★★田 **\$3.00 1965 Hunting Permit (RW32)**. Mint N.H. bottom right plate no. block of four, pretty pastel colors, Very Fine and choice 500.00
- 1741 ★★田 **\$3.00 1966 Hunting Permit (RW33)**. Mint N.H. top left plate no. block of four, rich colors, fresh and Very Fine 500.00
- 1742 ★★田 **\$3.00 1967 Hunting Permit (RW34)**. Mint N.H. top left plate no. block of four, rich colors, Very Fine and choice..... 525.00
- 1743 ★★田 **\$3.00 1968 Hunting Permit (RW35)**. Mint N.H. bottom left plate no. block of four, fresh and Very Fine..... 300.00
- 1744 ★★田 **\$3.00 1969 Hunting Permit (RW36)**. Mint N.H. top right plate no. block of four, bright colors, Very Fine 300.00
- 1745 ★★田 **\$3.00 1970 Hunting Permit (RW37)**. Mint N.H. top left plate no. block of four, fresh and Very Fine..... 300.00
- 1746 ★★田 **\$3.00-\$5.00 1971-82 Hunting Permit Plate Blocks**. Ten Mint N.H. plate blocks, incl. Nos. RW38, RW40, RW41, RW42 (2), RW43 (set of four matched), RW49, fresh and Very Fine
.....*Not illustrated* 760.00
- 1747 ★★田 **\$3.00-\$15.00 1971-2003 Hunting Permits (RW38-RW70)**. Complete set of Mint N.H. plate blocks, Very Fine and choice*Not illustrated* 2,847.00

CONFEDERATE STATES

- 1748 ★ **Knoxville Tenn., 5c Brick Red on Grayish Laid (47X1)**. Original gum, clear to huge margins including top sheet margin, nearly Very Fine 1,250.00
- 1749 (★)田 **Memphis Tenn., 2c Blue (56X1)**. Block of 16 (4 x 4), Positions 1-4/6-9/11-14/16-19 with Positions 16-18 showing the **cracked plate variety**, clear to huge margins with a sheet margin at top and left, fresh, unused (no gum), some light creasing which is almost inevitable on a block this size owing to the fragile thin paper used for its production, still overall Very Fine and a handsome showpiece suitable for exhibition..... 1,950.00
- 1750 **New Orleans La., 5c Brown on White, 5c Red Brown on Bluish (62X3-62X4)**. Large margins, each with neat "Paid" cancel, Extremely Fine.....*Not illustrated* 350.00
- 1751 ★ **2c Green (3)**. Original gum, h.r., large and even margins, trivial corner crease at bottom right, appears Very Fine, with 2004 P.F. certificate..... 700.00
- 1752 ★田 **10c Deep Blue, Dark Blue, Dies A & B (11, 12)**. K & B imprint and plate nos. 1-3 blocks of 12 (plate no. 1 is Die A, other two Die B), hand-applied original gum (toning, etc.), No. 11 with a few light creases, otherwise Fine-Very Fine as these are typically found.....
.....*Not illustrated* 1,050.00
- 1753 ★田 **10c Blue, Shades, Dies A & B (11, 12)**. Eight multiples, includes four imprint and plate no. blocks of 12, one imprint and plate no. block of 14 with gutter block at right and three other part imprint blocks of eight or ten, typical brownish hand-applied original gum, some "never hinged", minimal creasing, overall a Fine-Very Fine lot.....*Not illustrated* E. 500-750
- 1754 ★田 **10c Light Blue, Dark Blue, Die B (12)**. Archer and K&B imprint and plate No. 3 blocks of 14 with vertical gutters between righthand blocks, typical hand-applied original gum (toned, etc.), light blue crease in gutter margin, Fine lot, the listed Scott catalog value does not include the premiums for the gutter blocks.....*Not illustrated* 750.00
- 1755 **20c Green (13)**. Huge margins all around incl. part of adjoining stamp at right, neat strike of circular datestamp and trace of ms., Extremely Fine, with 2004 P.F. certificate 400.00
- 1756 **Confederate States Balance**. Eleven items, incl. Nos. 1c (Stone A-B), 1 (Stone 2), 4 (Stone 2 single on cover), 6 (pair on piece and cover, two singles tied on piece), 7 (two pairs on covers), 11 (red circular datestamp), 11c, 12, some faults, all but No. 6 with four margins, Fine-Very Fine appearance.....*Not illustrated* 1,105.00



1757



1758



1759



1761



1762



1763EX



1764



1767



1768



1769



1770

U.S. POSSESSIONS

- 1757 ★ **CANAL ZONE, 1904, 10c Pale Red Brown (8).** Barest trace of hinge, wide margins and perfect centering, rich color, Extremely Fine Gem, with 1997 P.F. certificate for block 150.00
- 1758 ★田 **CANAL ZONE, 1928, 14c Dark Blue (89).** Left plate no. block of six, bottom stamps Mint N.H., others h.r., deep rich color, blue crayon "5" in selvage, Very Fine 350.00
- 1759 ★ **CANAL ZONE, 1914, 10c Rose Carmine, Postage Due (J3).** Lightly hinged, rich color, fresh and Very Fine, with 2004 P.F. certificate 850.00
- 1760 ★ **CANAL ZONE, Balance.** Seventeen unused stamps, incl. Nos. 21 (2), 25, 26, 28, 29, 35, 40 (2), 52, 53, 55, original gum, few h.r., fresh and Fine-Very Fine *Not illustrated* 486.00
- 1761 ★ **GUAM, 1899, 2c Rose Carmine (2a).** Original gum with light adherences on back, brilliant color, perfectly centered, Extremely Fine, ex Drucker 30.00
- 1762 ★ **GUAM, 1899, 3c Purple (3).** Original gum, lightly hinged, intense color and proof-like impression, wide margins, Extremely Fine, only 5,000 issued, ex Drucker, with 1980 P.F. certificate 140.00
- 1763 ★ **GUAM, 1899, 5c Blue, 10c Brown, Ty. I (5, 8).** Two 5c, one 5c Mint N.H. (purple back-stamp), others lightly hinged, fresh and Very Fine, ex Drucker, No. 8 with 1983 P.F. certificate **(Photo Ex)** 112.00
- 1764 ★ **GUAM, 1899, 15c Olive Green (10).** Original gum, lightly hinged, rich color on bright paper, Jumbo margins, Extremely Fine Gem, a huge stamp, ex Drucker, with 1984 P.F. certificate 150.00
- 1765 (★)田 **HAWAII, 6c Red, 18c Black, Kahului Railroad.** Complete sheets of 50 with selvage all around, unused (no gum), fresh and bright, few minor imperfections to be expected in such large multiples, otherwise Very Fine, attractive and scarce complete panes, ex Weill *Not illustrated* E. 500-750
- 1766 ★ **HAWAII.** 1853-99, an intact collection with many scarce stamps, especially among the Numeral issues, begins with 1853 13c Dark Red unused, an original-gum 1855 5c Blue on white wove, unused 1861 5c Blue on bluish, 1868 13c Reprint, twelve unused or used numerals (couple duplicates) including unused Nos. 18, 19 and 25-28, used 16, and 20-22, 1861 Lithographs both vertically and horizontally laid and the 1886 Reprint, the 1883-93 Bank Notes are complete less the two very rare overprints, quite a few present both unused and used with better values, 1894-99 Pictorials complete, Officials complete unused and used, postal stationery entireties and cut squares and better postal cards, a few revenues and railroad stamps, also a 2c No. 31 cover cancelled by bold serifed "H", and 20th century U.S. Hawaii issues, etc., somewhat mixed condition and some minor light toning, otherwise a Fine lot of considerable value *Not illustrated* E. 4,000-5,000
- 1767 ★ **PHILIPPINES, 1901, \$1.00 Black, Ty. I (223).** Original gum, h.r., deep shade, Fine 475.00
- 1768 ★ **PHILIPPINES, 1901, \$5.00 Dark Green (225).** Original gum, lightly hinged, proof-like impression on bright paper, choice centering, Extremely Fine, with 2004 P.S.E. certificate 825.00
- 1769 ★ **PHILIPPINES, 1903, \$1.00 Black (237).** Intense impression, unusually wide margins all around, Extremely Fine, with 1997 P.F. certificate 475.00
- 1770 ★ **PHILIPPINES, 1903, \$5.00 Dark Green (239).** Original gum, h.r., small hinge thin, Fine appearance, only 746 issued 975.00
- 1771 **U.S. POSSESSIONS.** Scott album pages of unused and used stamps, incl. some Canal Zone with nice showing of Balboa issues, Cuba, Hawaii, nice showing of Philippines, few faults, many Fine-Very Fine *Not illustrated* E. 400-500
- 1772 ★★ **UNITED NATIONS, Tenth Anniv. Souvenir Sheet (38).** Two Mint N.H., Very Fine *Not illustrated* 190.00
- 1773 **UNITED NATIONS.** Two cartons of unused sheets, plate blocks, cacheted covers, souvenir folders and other U.N.-related items, range of issues, all neatly arranged, Fine-Very Fine *Not illustrated* E. 300-400
- 1774 ☒ **UNITED NATIONS, First Day Covers.** Several thousand in four cartons, tremendous range of issues and including some from different U.N. Offices, also First Flights, submarine mail, registered, British postal strike embargo, slogans, also incl. signed cover with "United Nations, Lake Success N.Y. Sep. 23, 1946" forerunner cancel, fresh and Very Fine *Not illustrated* E. 750-1,000

GROUP LOTS BY ISSUE

- 1775 **3c 1851-57 Issues.** 39, incl. 30 No. 11's all with four margins and sound, also No. 25 (5) and 26a (four incl. one tied on piece by "Paid" cancel, perforated group is Fine, imperfs Very Fine or better with nice range of shades, Scott Retail approximately 1,090.00
- 1776 **1c-3c Bank Note Grills (134-136).** 36 used stamps, includes seven 1c and eight 2c, includes some fancy cancels and split grills of each value (five extra 3c), nicely centered almost without exception and very few flaws, otherwise Fine-Very Fine with some better, also includes used 10c No. 139 reperfed at left, Fine appearance and original-gum 3c Continental Grill No. 158e, light crease, otherwise Fine E. 750-1,000
- 1777 **1870-82 Bank Note Issues Printing Varieties.** Approximately 80 used items neatly displayed on two stock sheets, about 50 are stamps with at least one huge margin showing either partial plate no., partial imprint or imperf arrow marker margin, includes some better values, the remaining stamps are cracked plates (listed and unlisted), short transfers, No. 157 double paper, double transfers, stitch watermarks, ribbed paper, pre-print paper fold, and a 10c 1879 combination pair with and without secret mark, quality a bit mixed, still a very nice lot for the specialist containing quite a bit of seldom-seen material E. 400-500
- 1778 **1c-30c 1870-88 Bank Notes (135/216).** An outstanding selection of 30 **used Jumbos**, all with incredibly wide margins and approximately two-thirds perfectly centered or nearly so, better values include 2c and 3c Grills, both ungrilled 7c printings, 12c and 30c 1873, 15c 1879 and more, there are some tiny faults here and there, otherwise Extremely Fine lot with many Gem quality stamps, should be viewed to properly appreciate 790.00
- 1779 **1c-90c 1870-88 Bank Notes (145/217).** Collection and accumulation of **auxiliary and foreign postal markings**, 61 items neatly displayed on two stock sheets, 21 are Supplementary Mail Ty. F cancels, stamps include 10c (10), 15c (4), 30c Black (2) and 90c Carmine, the others include registry markings, "Paid", "Paid All", "N.Y. Steamship", New York City Delivery and Washington D.C. Local, foreign markings include those of France (6), Germany (2), Great Britain (1) and Latin America (4), an excellent lot for the specialist; the foreign markings for the most part are genuinely scarce E. 500-750
- 1780 **1c-15c 1870-75 Bank Notes (145/179).** An amazing and valuable accumulation of **New York Foreign Mail Geometric cancels** neatly arranged on stock sheets, nearly 200 stamps incl. 21 with red cancels and four covers, nice variety with impressive numbers of better stamps such as 6c (34), 7c (34), 12c (15), 15c (3) and 24c (18), quantities are from both printings, noted are a 10c with a Fouled Anchor and a 15c with a Shield, overall the cancels are more complete than not with many about as complete as can fit on a single stamp, a very desirable lot and the basis for an excellent foundation collection with much more for exchange, resale, etc. E. 3,000-4,000
- 1781 **1c-90c 1870-75 Bank Notes (145/179).** Valuable accumulation attractively displayed on eight stock pages, over 325 stamps with emphasis on cancels and includes such better ones as Baby in Coffin, blue Chicago Shield (several), red "Paid All", Waterbury Three-Leaf Clover, Danbury Top Hat, New York Devil's Mask, Stars, letters, geometrics, "CR", numerals including a group of 22 No. 159's with oval numeral grids numbered between 1 and 24, colors include red, blue, purple, magenta and ultramarine, better values (quantities from both printings) such as 6c (72), 7c (12), 10c (37), 12c (8), 15c (21), 24c (6), 30c (4), and 90c (7), there are a surprisingly large number of very well-centered stamps throughout (with or without fancy cancels) and number of these with choice over-sized margins as well, generally Fine-Very Fine or better, we recommend that viewers allow enough time to carefully inspect this lot as there are many choice stamps that could be easily overlooked E. 3,000-4,000
- 1782 P **7c Stanton (160P2-4, 160TC3, 160).** Small specialized group of five items, the trial color is in black and **the stamp is major double transfer pos. 1R22 with a bold NYFM geometric star cancellation**, wide guide arrow natural s.e (as all from the position should have) and wide balanced margins on the other sides, also included is a 149P3 single, the 160P2 is a trifle oxidized, otherwise a Very Fine to Extremely lot. 510.00

- 1783 **1c-90c 1879 Bank Notes (182-191).** Small accumulation of approximately 125 stamps on stock sheets, virtually all used, better cancels include 1c strip of three with magenta "Chicago, Ill. Carrier", large cancel with negative letters and anchor, large "R", geometrics, several better 15c towns with Missoula, M.T., straight line "(F)ORT COL(LINS)", and large KANSAS CITY in circle with star in center, also solid heart and negative purple star; the 1c stamps which account for about 50 of the total, have quite a few shades and there are two 10c Black Brown shades, generally Fine-Very Fine E. 500-750
- 1784 ★田 **2c, 3c 1879-87 Bank Notes (183, 213-214).** Blocks of four, two of No. 183, original gum, No. 183's Mint N.H. with two stamps in each lightly creased, otherwise Fine lot..... 1,855.00
- 1785 **1c-10c 1881-82 Bank Notes (205-209).** Accumulation of nearly 150 used stamps on stock sheets (almost no 3c values), better cancels include "MB", crosses, large "R", stars, letters, numerals, Star and Crescent, better stamps include No. 205 (13), 208 (8), 208a, 209 (58 plus one cover), there are some nice shades of the 1c and 10c and quite a few well-centered stamps throughout, generally Fine-Very Fine or better and an especially nice lot for the specialist E. 500-750
- 1786 **2c Red Brown (210).** Small accumulation of about 90 used singles and a block of four on two stock pages, mostly fancy cancels including Hebrew "Jehovah", stars, crosses, geometrics, wheels of fortune, "1889" in cross (2), star and crescent, "US MAIL" monograms, "PAID", "MB" (2), blue shield, etc., also includes seven used singles of the 4c Blue Green No. 211, generally Fine-Very Fine E. 300-400
- 1787 **1870-88 Bank Note Issues.** 100 mostly used stamps, wide range of issues incl. Nos. 135 (2, one with I Grill), 165, 166, nice group of 10c with range of cancels incl. red target, blue target, few fancy geometrics, few faults, many appear Fine-Very Fine E. 750-1,000
- 1788 **1c-90c 1887-88 Bank Notes (212-218).** Small accumulation of over 60 stamps on a stock page, 1c and 2c various cancels including cross, stars, "3", straight line Burlington, Vt. precancel, fan, letters, "U.S. Mail" monogram, tiny "US" in star/grid, "NW" in grid, purple shields, wheels of fortune, negative "NT", etc., others include 3c (5), 4c (3), 5c (6), 30c and 90c (2 each), some of the 1c and 2c and nearly all of the 3c-90c are well-centered, mostly Fine-Very Fine E. 500-750
- 1789 **Bank Note Balance.** 21 used stamps, incl. Nos. 134 (2, both with blue cancels), 146 (6, incl. five with Star cancels and one with Shield), 153, 162 (6, incl. some with NYFM cancels), 190, 191, some faults, some appear Fine-Very Fine E. 300-400
- 1790 ★ **1c-90c 1890-93 Issue (219-229).** Complete set, original gum, most Mint N.H., Fine-Very Fine, 2c Lake 1989 P.F. certificate and 90c 1975 A.P.S. certificate..... 3,155.00
- 1791 ★ **1c-15c 1890 Issue (219-227).** Fresh, all original gum except 6c (regummed), 1c and 2c perf flaws, 10c is a plate no. single (small thin), otherwise Fine lot..... 1,215.00
- 1792 ★ **1c-50c Columbian (230-238, 240).** Original gum, Mint N.H. except 4c-6c and 50c, 5c with plate no., Fine lot, 50c with 1975 A.P.S. certificate 2,005.00
- 1793 ★★ **1c-30c Columbian (230-237, 239).** Complete for these values less the 15c, original gum, all but the 6c are Mint N.H. and Fine-Very Fine; the 6c is a Jumbo and Extremely Fine 1,762.50
- 1794 ★ **\$1.00-\$4.00 Columbian (241-244).** \$3.00 part original gum, others unused (no gum or regummed), mixed condition, Fine appearing lot..... 4,725.00
- 1795 ★ **1c-15c 1894 Issue (246-250, 252-259).** Complete 1c-15c less the 2c Ty. II, fresh, original gum, about half are Mint N.H., Fine-Very Fine, 15c with 1974 A.P.S. certificate..... 2,565.00
- 1796 ★ **1c-\$2.00 1895 Issue (264-277a).** Original gum, a few low values Mint N.H., Fine lot, each \$1.00 with 1975 P.F. certificate and \$2.00 with 1973 P.F. certificate..... 4,283.50

1797 ★	2c Ty. I-III 1895 Issue (265-267). Attractive specialized study of plate no. pieces, includes side imprint and plate no. strips of three (one, two & three respectively) and two full top imprint and plate no. blocks of six of the Ty. III, all different plate Nos., fresh, original gum, virtually all stamps Mint N.H., one Ty. II strip with slight selvage thinning far from the imprint and plate no., Fine-Very Fine 1,102.50
1798 ★	1c-15c 1898 Issue (279-284). Complete set, fresh, original gum, 1c-5c Mint N.H., Fine-Very Fine 720.00
1799 ★	1c-50c Trans-Mississippi (285-291). Original gum, 1c-4c Mint N.H., Fine lot, 50c with 1974 A.P.S. certificate 1,650.00
1800 ★★	1c-10c Pan-American (294-299). Complete set, Fine-Very Fine 813.00
1801 ★	1c-\$2.00 1902-03 Issue (300-312). Complete thru \$2.00, fresh, original gum, about half Mint N.H., Fine-Very Fine with several as 3c, 6c, 8c 10c and 13c in higher grades, 50c 1975 A.P.S., \$1.00 1977 P.F. and \$2.00 1975 P.F. certificates..... 3,445.00
1802 ★	1c-15c 1902-03 Issue (300-307, 309). Complete less the 10c, fresh, original gum, h.r., Fine-Very Fine 540.50
1803 ★	1c-\$1.00 1908-09 Issue (331-342). Complete set, fresh, original gum, most Mint N.H., Fine-Very Fine, the \$1.00 and several others in the higher grade 1,656.50
1804 ★	1c-15c 1908 Issue (331-340). Rich colors, choice centering, fresh and Very Fine 444.00
1805 ★	1c-15c 1908 Issue (331-340). All original gum except a couple lower values regummed, 4c reperfed, otherwise Fine-Very Fine..... 444.00
1806 ★	1c-15c 1910 Issue (374-82). Complete set, some Mint N.H., Fine-Very Fine..... 720.50
1807 ★	1c-8c 1910 Issue (374-80). Original gum, h.r., Very Fine 253.00
1808 ★	1c-10c 1910-19 Coil Issues (385/497). A virtually complete collection for these years less only the three rarities and one or two others, some Mint N.H., includes singles of Nos. 387, 394-396, 445 (paste-up), 447, 453, and 456-458, pairs of Nos. 385 and 386 (P.F. certificates), line pair of No. 442, pairs of Nos. 446 and 454, a very clean Fine-Very Fine lot which includes, in addition to the two P.F. certificates mentioned earlier, 14 1974 Dr. Bill Kornfeld photograph certificates and two 1974 A.P.S. certificates. E. 750-10,000
1809 ★★	1c-10c Panama-Pacific (397-400A). Mint N.H., Very Fine set of Perf 12 issue ... 935.00
1810 ★	1c-10c Panama-Pacific (397-400A). No. 400 Mint N.H., others lightly hinged, bright colors, couple possibly reperfed, fresh and Very Fine-Extremely Fine appearing 462.00
1811 ★	8c-\$1.00 1912 Issue (414-419, 421-423). Complete less the 20c, fresh, original gum, 9c-15c Mint N.H., 50c No. 421 disturbed o.g. not mentioned on accompanying 1975 P.F. certificate, Fine-Very Fine 1,850.00
1812 ★	8c-15c 1912 Issue (414-418). Original gum, Fine-Very Fine 280.00
1813 ★田	1c-4c 1912-15 Issue Plate Blocks. Nos. 408, 409, 424, 424-425 with plate no. and "Coil Stamps", 426 and 427, two Mint N.H., others lightly hinged, fresh and Fine-Very Fine... 1,100.00
1814 ★	1c-50c 1914 Issue (424-440). Complete set, nearly half are Mint N.H., Fine-Very Fine 2,067.30
1815 ★	1c-50c 1916 Issue (462-466, 468-477). Complete less the 5c error, some values up to 11c Mint N.H., Fine-Very Fine, 50c with 1974 A.P.S. certificate 2,731.50

- 1816 ★★田 **1c-3c 1916-17 Issue.** Five Mint N.H. plate blocks, incl. Nos. 481-482, 483, 484, 482 from PLate 7942, large margins, Very Fine and choice 604.00
- 1817 ★ **7c Black, Washington Issues.** Fifteen stamps comprising Nos. 407 (four), 469, 507 (ten), lightly hinged or h.r., couple Extremely Fine, others Fine-Very Fine 725.00
- 1818 ★ **1c-\$1.00 1917-19 Issue (498-504, 506-518).** Complete set less the 5c error, fresh, original gum, over half Mint N.H., Fine-Very Fine, 2c Deep Rose No. 500 with 1974 P.F. certificate 892.20
- 1819 ★田 **1c-13c 1917-19 Issue.** Eleven plate blocks, incl. Nos. 498-499, 501-504, 499 from Plate 7942, 509, 512, 512a and 513, all except three Mint N.H., Fine-Very Fine 1,557.00
- 1820 ★田 **1c-3c 1919 Coil Waste (538, 538a, 540, 540a, 541).** Blocks of four, fresh, some Mint N.H. including the 3c block, quite well-centered for these, Very Fine or better 693.00
- 1821 ★ **Washington-Franklin Balance.** Eleven Mint N.H. singles and lightly hinged No. 424 "Coil Stamps" and plate no. block of ten, incl. Nos. 335, 337, 358, 516, rich colors, choice centering, Extremely Fine, two with certificates 850.00
- 1822 ★田 **Washington-Franklin Low-Value Mint Multiples.** Small accumulation of about 75 blocks of four and a strip of three, all 1c, 2c and 3c values except one block of four of No. 346, there are 28 different stamps in various quantities from one to 14 blocks of each, better include Nos. 333 (4 blocks), 345, 346, 376 strip of three, 426 (4 blocks), 464, 483, 484 (2 blocks), 501 (3 blocks), 502 (2 blocks), 531 (2 blocks), 540 and 542, fresh, original gum, some blocks or stamps within them Mint N.H., the collector paid particular attention to centering and all are, almost without exception, perfectly centered or nearly so, virtually all choice Very Fine to Extremely Fine E. 750-1,000
- 1823 ★田 **Washington-Franklin Plate Blocks.** Eight plate no. blocks of six and one block of six with plate no. and part imprint, incl. plate blocks of Nos. 344, 345, 376, 377, 384, 527, 532 and 534A, many Mint N.H., Fine-Very Fine, Scott Retail approx. 2,000.00
- 1824 ★ **Kans.-Nebr. Overprint Plate Blocks.** Stock pages of 148 unused plate blocks and over 80 plate no. singles, range of denominations to 10c incl. two 8c Kans., also few used singles, very small number are reference items, fresh colors, Fine-Very Fine, a valuable and rare holding of Kansas-Nebraska plate number singles and plate blocks, tremendous catalogue value E. 7,500-10,000
- 1825 ★★田 **½c/\$2.00 Presidential (803/833).** Accumulation of oversized Mint N.H. plate no. blocks, strength incl. plate no. blocks of twenty of Nos. 832 & 833 (six each) and two plate no. blocks of 30 of No. 832, Very Fine, Scott Retail approximately 4,700.00
- 1826 ★★ **Modern Errors Balance.** 21 items, mostly imperforate pairs (few blind perfs), Mint N.H., Fine-Very Fine E. 300-400
- 1827 ★★ **Errors and Freaks Accumulation.** Seventeen items with better incl. Nos. 805b (unused and used), 1338De, 1338Fj, and E15c, arranged on cards, No. E15c lightly hinged, others Mint N.H., Very Fine E. 200-300
- 1828 ★ **6c-24c 1918-23 Air Post, 50c Chicago Zeppelin (C1-C6, C18).** Two sets of Nos. C1-C6 and C18 block of four, six Mint N.H. stamps comprising Nos. C1-C4 and C18 (two), one No. C3 regummed (not catalogued), others lightly hinged or h.r., fresh and Fine-Very Fine 1,267.00
- 1829 ★★ **10c Lindbergh, 5 Beacon, Air Post (C10-C11).** 75 and 50 Mint N.H. stamps respectively in singles or blocks, fresh and Fine-Very Fine 1,362.00
- 1830 ★★ **5c Violet, Air Post (C12).** 100 Mint N.H. stamps in singles or blocks of four, rich color, Fine-Very Fine 1,750.00
- 1831 ★★田 **Air Post Plate Blocks.** Fourteen, incl. Nos. C7-C10, C11-C12, C16-C17, C19-C24, also incl. No. C10a, Mint N.H., Fine-Very Fine 1,123.00

- 1832 ★ **Postage Dues.** Over 50 mostly original gum or unused no gum stamps, virtually all of the value is in the first three issues and features No. J4 with original gum (small gum soak) and used 30c and 50c 1891 Clarets, generally Fine-Very Fine E. 400-500
- 1833 ★田 **Postage Due Plate Blocks.** Fifteen, incl. Nos. J39, J61b, J65b, J87, few Mint N.H., fresh and Fine-Very Fine 1,150.00
- 1834 ★田 **Back-of-Book Blocks Balance.** 27 blocks incl. block of four of No. E7, plate blocks of Nos. E13 (2), J88-J104, most Mint N.H., Very Fine 1,680.00
- 1835 ★★田 **Back-of-Book Plate Blocks.** Small group of mostly Mint N.H. Air Post plate blocks, few better items incl. No. C10a, 27 plate blocks of ten of No. C23, fresh and Very Fine E. 500-750
- 1836 ★ **Back-of-Book "Extensions" Balance.** Nine unused stamps with 2004 P.F. certificates, incl. Mint N.H. Nos. E9, E10, K17 and PR102, unused Nos. J2, J4, J28, J49a and Q7, all bought as sound but each certified with fault incl. some reperfed or regummed, all appear Very Fine-Extremely Fine 3,232.00
- 1837 ★★田 **Back-of-Book Plate Blocks.** 23 mostly Mint N.H. plate blocks, incl. Nos. C7-10, C12, C21, J72, J88, fresh and Fine-Very Fine..... 1,375.00
- 1838 ★ **Back-of-Book Balance.** Seventeen items, incl. Nos. C3, C5, C10a (complete booklet with covers and two panes, creased), E9, K1, K6, K13, Q6, mostly Mint N.H., Very Fine, Scott Retail approx..... 1,500.00

COLLECTIONS AND ACCUMULATIONS

- 1839 ★ **19th & 20th Century Valuable Unused Collection.** Approximately 400 stamps in a Naribo album (Nos. 1/893, C1/CSA 13), begins with a 5c Red Brown No. 1 with red grid cancel (one of only a very few used stamps in the entire collection), several 1857's with 1c Types, 5c Brown Ty. II (possibly used), and 12c Plate I, 1861 with unused (no gum) Nos. 68, 69, 71, 76 and 78b, plus 12c "Z" Grill lightly cancelled, 1869 Pictorial with 1c-12c complete plus a 15c Ty. II, several original gum including the 10c and 12c, 2c Bank Note Grill No. 135 (original gum), then 28 1870-88 Bank Notes, mostly original gum and includes National 7c, 12c-24c, Continental 6c, 10c, 12c and 90c, 1879 American 1c-3c and 15c, and complete 1882-88 less the 90c No. 218, 1890 complete less the 6c, 1894-95 First Bureaus with most values to 50c, 1898 complete, 1902 complete to 50c less 3c and 13c, 1908 to 15c, 1910 complete to 15c (15c 1982 P.F. certificate), 1912 with 8c-15c, 30c and \$1.00 No. 423, 1914 Perf. 10 with 1c-8c, 10c, 11c, and 15c-30c (last photocopy of 1980 P.F. certificate), 1916 complete to 2c less the 3c, and 1917 nearly complete to \$1.00, and some coil pairs and lines pairs scattered throughout, \$5.00 No. 524, a few coil waste, 1922 complete to \$5.00, 1923 Perf. 10 complete, and Kans.-Nebr. overprints, Commemoratives include 1c-50c Columbian, 1c-50c Trans-Miss., Pan-Ams., Louisiana Purchase, Jamestown, Panama-Pacific less Nos. 400A and 404, 1909 complete, then apparently everything thereafter to Famous Americans with the souvenir sheets less No. 630, back-of-the-book with complete 1918-23 Air Post, No. C18, Special Delivery with Nos. E1, 2, 3, 5 and 7, finally several CSA general issues with a stained "T-E-N", a strip of three of the 20c Green and a single 1c Orange, overall mostly original gum especially in the later issues, this is a nice old-time collection assembled when mixed centering, gum and hinge remnants were much more acceptable, still there are many nice useful stamps by today's standards to be found throughout in Fine-Very Fine condition or Fine-Very Fine appearing, patient and careful viewing of this high catalog value collection should prove to be rewarding..... E. 10,000-15,000
- 1840 **19th & 20th Century Collection.** Scott National album of unused and used stamps, used incl. Nos. 2, 17, 29, 30A, 32, 67, 69-72, E and F Grills to 30c, 117-121, Bank Notes to 90c, 140, 242, better unused incl. Nos. 37, 112-114, 116, 145-146, 150, 154, 240, 241, 243-245, 260, 279-284, 285-288, 290-291, 294-299, 323-327, 397-403, 630, 658-679, 692-701, C1-C6, C13-C15, mixed condition, many Fine-Very Fine, Scott Retail in excess of 45,000.00
- 1841 **19th & 20th Century Collection.** 1847-1935, Lighthouse album pages of unused and used stamps and a few covers, last incl. No. 1, No. 9, used incl. Nos. 14, 15, 17, 27, 29, 71, 75 (5), 117-121, some Bank Notes, 242, 285-293, C14, unused incl. No. 26 block of four, 39, 112-114, some Columbians, 310, 323-327, 369, 630, C1-C6, C13, some faults, some Fine-Very Fine E. 5,000-7,500

- 1842 **19th & 20th Century Collection.** 1847-1985, Lighthouse album of unused and used stamps, incl. used Nos. 1, 7, 9, 14-15, 17, 71-72, 75, 76, 100, nice group of Bank Note issues, 285-292, 312, 357, 358, unused Nos. 328-330, 630, 658-679 (666 used), some back-of-book incl. Nos. C1-C6, C13-C15, C18, some faults, many Fine-Very Fine..... E. 4,000-5,000
- 1843 **19th & 20th Century Used Collection.** Scott National album of used stamps, incl. Nos. 14, 29, 32-33, 38, 67-69, 71-72, 75-78, 98, 112-119, 121, 153, 155, 230-241, 278, nice selection of 20th Century, some back-of-book issues, some faults, some Fine-Very Fine ... E. 3,000-4,000
- 1844 **19th & 20th Century Collection.** Lighthouse Hingeless album of mostly unused stamps, earlier issues generally faulty incl. some cleaned or regummed, 20th Century in better condition incl. Nos. C1-C6, C13-C15, Special Delivery, some Fine-Very Fine..... E. 4,000-5,000
- 1845 **19th & 20th Century Collection.** Hundreds of unused and used stamps neatly arranged on stock pages, few better incl. wide range of Bank Note issues with various cancels, used Nos. 153, 239 (4), 240 (3), 291, unused Nos. 285-287 (2), 299, 327, few faults, many Fine-Very Fine E. 2,000-3,000
- 1846 ★ **20th Century Unused Collection.** 1920's-80, Scott National album and stockbook of unused stamps, mostly Mint N.H., fairly complete for period covered, stockbook contains duplicates, fresh and Very Fine E. 300-400
- 1847 **19th & 20th Century Collection.** Album and album pages of unused and used stamps, incl. used Nos. 12, 37 (2), 70, 71 (2), 75 (5), 100, 112-118, unused Nos. 229, some Transportation coil plate strips, some faults particularly on earlier issues, some Fine-Very Fine E. 500-750
- 1848 **19th & 20th Century Accumulation.** Three cartons containing range of material, incl. one carton of kiloware on small piece, few better issues incl. unused Nos. 294-299, 547, C1, C3, C4-C6, C10a, C13, C18, few other better, also nice group of First Day covers incl. some cacheted, most Fine-Very Fine E. 3,000-4,000
- 1849 **19th & 20th Century Accumulation.** Twelve volumes of unused and used stamps, incl. three blue Platinum albums (1935-), few better incl. some Prexie plate blocks, sheets of Overrun Nations, Legends of the West error pane, also some booklet panes, various others, few faults, most Very Fine..... E. 1,000-1,500
- 1850 **Consignment Balance.** Two cartons of range of material, incl. some kiloware, Bicentennial, unused old post cards of Europe as well as illustrated guide to Edinburgh, Tower of London from 1918, etc., mixed condition, the tail end of a nice collection E. 100-150
- 1851 **19th & 20th Century Accumulation.** Carton of various items, incl. album of 1907-72 Christmas Seals, some better used Commemoratives, some unused blocks, some back-of-book, album of various Bank Note 10c issues, few other worthwhile items, some faults, some Fine-Very Fine E. 1,000-1,500
- 1852 **19th Century Cancellation Studies.** Five three-ring binders and small book of various used stamps arranged on homemade pages, mostly Bank Note issues but also incl. some No. 11's and 65's, various cancels incl. some colored, some faults, an interesting group... E. 400-500
- 1853 ★ **High-Quality "Extensions" Balance.** 21 unused and two used stamps (Nos. 62B and 188) each with 2004 P.F. certificate, incl. Nos. 11, 147, 179, 219, 224, 225, 235, 237, 240, 255, 272, 281, 282, 288, 290, 357, 400A, 403, 473, 476 and 518, all bought as sound with original gum, but many certified as regummed or with small faults incl. reperfering, rich colors, all appear Very Fine-Extremely Fine, with 2004 P.F. certificates 4,647.00
- 1854 ★ **19th & 20th Century Balance.** Three blocks of four (Nos. 210, 247 and 306), two plate blocks (Nos. 314 and 328), three imprint and plate no. strips of three (Nos. 247, 267 and 301), one pair (No. 294) and one plate no. single (No. 302), few Mint N.H., Fine-Very Fine..... 1,802.00

- 1855 **Consignment Balance.** Nine stamps comprising original-gum Nos. 11, 35, 302, 303, 40L1 and Philippines No. 219, unused Nos. 9 (no gum) and 72 (regummed), and used No. 73, No. 9 with small stain, No. 35 reperfed at right, and No. 72 with repaired perf tip, otherwise mostly Very Fine group 2,905.00
- 1856 **19th Century Balance.** 28 mostly unused stamps, incl. Nos. 35, 63, 68, 78, 93, 218, 226, 227, 239, 240, 251, 252, 257, 260, 274 and 283, used incl. No. 86, mixed condition, few appear Fine-Very Fine, three with P.S.E. certificates, Scott Retail approx. 6,800.00
- 1857 **19th Century Balance.** Twelve mostly unused stamps, incl. unused Nos. 30, 72, 83, 85B, 97, 98, used incl. Nos. 105, 143, few faults, appear Very Good-Fine, Nos. 30, 98 and 105 with certificates..... E. 2,000-3,000
- 1858 **19th Century Balance.** Eleven unused and used items, incl. unused Nos. 230, 232, 233, imprint and plate no. pair of No. 286, 272, used Nos. 166, 238, 240, few faults, appear Fine-Extremely Fine, two with certificates 1,600.00
- 1859 **19th Century Balance.** 24 mostly used stamps, incl. Nos. 10 (2), 17 (faint red cancel, appears unused), 71 (2), 78 on piece with geometric cancel, 93 split grill, 98 with leaf cancel, 113 (2, incl. one with star cancel), 117 (red cancel), 151-152, J7, J44, 20L26, U3 and U6 cut squares, unused incl. Nos. 9, 63, 8L2, 20L35c, few small faults, generally Fine 3,852.00
- 1860 **19th & 20th Century Balance.** Three stock cards of unused singles plus some plate blocks, incl. some Bank Note issues, 5c and 10c Pan-Americans, plate blocks incl. Nos. 345, 661, 668, also some coil reference items (three with 2004 P.F. certificate), some faults, all appear Very Fine..... E. 2,000-3,000
- 1861 **Andrew Jackson Issues.** Small but varied group of unused and used stamps and few Postal Stationery items, incl. unused pair of No. 157, 212-214, 216, few Philippines, 3c full corner with Seebeck collar, few C.S.A. items (mostly reference), some faults, some Fine-Very Fine, few Extremely Fine..... E. 750-1,000
- 1862 **19th Century Used Balance.** Stockbook of used stamps, incl. Nos. 35, 36, 69, 71, 75, 76, 78, 85E, 95, 100, 116, 117, also quantities of Nos. 65, 178, 183, mixed condition, some appear Fine-Very Fine E. 750-1,000
- 1863 **20th Century Balance.** 24 unused and used stamps plus eleven complete sets of Famous Americans, incl. unused Nos. 308, 366 (reperfed), 478, 480, E1, used incl. Nos. 449, 595, incl. plate blocks of Nos. 372, 558, 620-621, 665, also No. 730 signed and dated by Farley, some faults, some appear Fine-Very Fine, two with P.F. certificates.. E. 400-500
- 1864 ★ **20th Century Balance.** 21 unused stamps, incl. Nos. 310, 330, 341, 392 pair, 403, 437, 455 line pair, 476, 480, few faults, most appear Fine-Very Fine, the 392 pair and 455 line pair with certificates, Scott Retail approx. 2,380.00
- 1865 ★ **20th Century Balance.** 30 Mint N.H. items, incl. Nos. 548-550, 571, 669-679, rich colors, choice centering, Very Fine-Extremely Fine, Scott Retail approximately 2,300.00
- 1866 ★田 **20th Century Mint Multiples Small Accumulation** of 15 items, includes blocks of Nos. 368, 548-50 and 620-21 (center lines), plate blocks of Nos. 375, 564, 568, 575, 638 (x2) and C21, and coil lines pairs of Nos. 412 and 656, fresh, original gum, with most Mint N.H., Fine-Very Fine, also includes an unused without gum single of the 90c Justice Department Official with a small margin nick at top..... E. 400-500
- 1867 ★田 **20th Century Plate Blocks.** Balance of an outstanding plate block collection, from Scott No. 525 onwards, many better incl. Nos. 548-550, 614-621, few other better, many Mint N.H. and selected for their condition, fresh and Very Fine, Scott Retail approx. 9,285.00
- 1868 ★★田 **20th Century Plate Block Accumulation.** Shoe box of mostly Mint N.H. plate blocks in glassines, strength in Presidentials with much duplication, also massive group of 2c Yorktown (703), fresh and Very Fine E. 1,000-1,500

-
- 1869 ★田 **Plate Block Balance.** 32, incl. Nos. 328, 368, 373, 429, 550, 559, 589, 612, 665, 701, 704-715, 1053, many Mint N.H., overall fresh and Fine-Very Fine, Scott Retail approx. 5,525.00
- 1870 ★★田 **Better Mint Panes.** Over 100 Mint N.H. panes of 50 or 100 from 1920's thru 1930's, incl. Nos. 565, 643, 646 (7), 647, 654 (3), 703 (8), also few large multiples, few minor imperfections to be expected for such a large gathering of panes, Very Fine, Scott Retail approximately 19,873.00
- 1871 ★★田 **Postage Balance.** Mint N.H. accumulation of mostly 13c panes incl. 1682a (3), 1686-89 (3) + one set of FDCs, few other miscellaneous blocks, Very Fine, Face value approximately 115.00
- 1872 ★★田 **Postage.** Large carton of well-organized modern issues, incl. plate blocks and coils (few Transportation), Mint N.H., Very Fine, face value approx. 2,500.00
- 1873 ★★田 **Postage.** Carton of souvenir sheets and sheets, some higher denominations, face value over..... 2,200.00
- 1874 ★★ **Postage.** Two cartons of modern mint sheets and blocks, mostly 32c and higher denominations with some much higher, also few modern Duck plate blocks, most in original USPS wrapping, fresh and Very Fine-Extremely Fine, face value approximately 4,500.00
- 1875 ★★ **Postage.** Twelve albums of mostly Mint N.H. singles, blocks and plate blocks, range of denominations from 3c-29c, fresh and Very Fine, face value approximately 2,000.00
- 1876 **Literature Collection.** Carton of books, incl. 20 different Stamp Specialist, two three-volume sets of Brookman and two complete sets of Johl, also incl. G & K Wonder Color Guide and Safe Signoscope in original carton, good condition E. 500-750
- 1877 **Stereo Microscope.** With carrying case, includes built-in sidelight, appears new, useful item E. 200-300

END OF SALE — THANK YOU

PRICES REALIZED FOR SALE 881---9/21-23/2004

United States Stamps

Robert A. Siegel Auction Galleries, Inc.
60 East 56th Street, 4th Floor, New York, NY 10022
Tel (212) 753-6421 Fax (212) 753-6429

Lot#	Realized	Lot#	Realized	Lot#	Realized	Lot#	Realized	Lot#	Realized	Lot#	Realized	Lot#	Realized	Lot#	Realized
1	240	44	280	88	325	130	625	171	375	208	400	246	2,700	287	425
2	200	47	625	89	400	131	700	172	4,250	209	135	247	450	288	220
3	700	48	750	90	300	132	550	173	1,600	210	125	248	850	289	400
4	200	49	650	91	210	133	450	174	500	211	120	249	1,700	290	190
5	230	50	375	92	425	134	650	175	450	212	475	250	400	291	170
6	160	51	160	93	200	135	130	176	R	213	170	251	625	292	750
7	125	52	500	94	220	136	3,250	176	R	214	1,300	252	210	293	R
8	800	53	190	95	325	137	425	177	500	215	350	253	1,150	293	R
9	625	54	1,250	96	1,400	138	170	178	280	216	2,000	254	R	294	750
10	1,050	55	170	97	450	139	37,500	179	290	217	1,250	254	R	295	220
11	1,050	56	105	98	500	140	5,000	180	210	218	850	255	425	296	2,400
12	900	57	105	99	425	141	700	181	160	219	R	256	475	297	270
13	600	58	160	100	260	142	400	182	140	219	R	257	1,050	298	R
14	575	59	130	101	350	143	325	183	270	220	R	258	2,200	298	R
15	900	60	160	102	4,250	144	325	184	425	220	R	259	1,200	299	325
16	70	61	400	103	1,350	145	230	185	1,500	221	R	260	280	300	1,500
17	80	62	400	104	1,600	146	300	186	R	221	R	261	500	301	600
18	400	63	210	105	1,200	147	60	186	R	222	425	262	R	302	400
19	180	64	210	106	1,150	148	80	187	850	223	450	262	R	303	140
20	100	65	210	107	1,050	149	R	188	375	224	125	263	1,600	304	325
21	425	66	1,600	108	1,100	149	R	189	160	225	750	264	500	305	300
22	625	67	750	109	900	150	55	190	850	226	R	265	450	306	475
23	425	68	475	110	675	151	R	191	300	226	R	266	425	307	425
24	475	69	1,800	111	850	151	R	192	425	227	425	267	425	308	850
25	700	70	700	112	800	152	500	193	1,400	228	240	268	750	309	3,750
26	425	71	1,100	113	450	153	475	194	700	229	625	269	625	310	900
27	375	72	190	114	675	154	1,600	195	350	230	300	270	260	311	6,250
28	525	73	280	115	450	155	475	196	550	231	3,000	271	1,250	312	1,600
29	375	74	230	116	R	156	375	197	R	232	525	272	1,800	313	325
30	1,200	75	350	116	R	157	325	197	R	233	1,000	273	1,100	314	4,750
31	2,100	76	230	117	650	158	200	198	325	234	160	274	400	315	R
32	425	77	160	118	450	159	350	199	R	235	250	275	3,750	315	R
33	950	78	130	119	450	160	325	199	R	236	190	276	2,300	316	2,400
34	250	79	1,250	120	675	161	350	200	R	237	750	277	285	317	625
35	260	80	1,050	121	425	162	400	200	R	238	425	278	525	318	R
36	450	81	750	122	800	163	160	201	300	239	450	279	1,700	318	R
37	140	82	900	123	1,300	165	260	202	120	240	375	280	1,050	319	1,150
38	350	83	R	124	750	166	450	203	1,300	241	410	281	1,500	320	325
39	525	83	R	125	325	167	250	204	1,350	242	R	282	475	321	220
40	325	84	2,700	126	260	168	150	205	R	242	R	283	400	322	80
41	300	85	950	127	1,900	169	160	205	R	243	500	284	2,700	323	260
42	425	86	325	128	2,200	170	R	206	700	244	240	285	1,150	324	230
43	350	87	425	129	2,200	170	R	207	170	245	270	286	475	325	9,500

PRICES REALIZED FOR SALE 881---9/21-23/2004

United States Stamps

Robert A. Siegel Auction Galleries, Inc.
60 East 56th Street, 4th Floor, New York, NY 10022
Tel (212) 753-6421 Fax (212) 753-6429

Lot#	Realized	Lot#	Realized	Lot#	Realized	Lot#	Realized	Lot#	Realized	Lot#	Realized	Lot#	Realized	Lot#	Realized
326	625	369	230	410	125	450	325	493	160	532	210	571	32,500	615	125
327	R	370	325	411	425	451	3,000	494	1,000	533	2,800	572	2,400	616	425
327	R	371	150	412	375	453	700	495	1,150	534	950	573	290	618	4,000
328	350	372	105	413	800	454	2,100	496	300	535	280	574	220	619	1,300
329	950	373	1,300	414	1,100	455	3,250	497	575	536	220	575	30	620	550
330	250	374	325	415	850	456	6,750	498	250	537	11,000	576	375	621	200
331	140	375	325	416	1,800	457	3,750	499	2,400	538	5,250	577	130	622	400
332	575	376	210	417	120	458	1,000	500	550	539	625	578	25,000	623	1,050
333	1,150	377	2,200	418	700	459	3,250	501	3,500	540	1,500	579	850	624	750
334	325	378	4,250	419	1,800	460	950	502	1,200	541	R	580	850	625	575
335	2,400	379	650	420	100	461	1,300	503	500	541	R	581	700	626	4,750
336	140	380	190	421	R	462	550	504	850	542	R	582	750	627	375
337	450	381	290	421	R	463	95	505	600	542	R	583	575	628	160
338	230	382	290	422	190	464	475	506	R	543	375	584	1,000	629	240
339	170	383	220	423	1,250	465	6,500	506	R	544	140	585	375	630	525
340	800	384	R	424	200	466	1,050	507	R	545	5,750	586	150	631	375
341	170	384	R	425	950	467	325	507	R	546	210	587	375	632	425
342	350	385	700	426	550	468	250	508	475	547	250	588	230	633	170
343	1,250	386	300	427	R	469	950	509	12,000	548	1,600	589	210	634	R
344	800	387	1,200	427	R	470	375	510	375	549	525	590	60	634	R
345	10,500	388	650	428	2,500	471	14,000	511	R	550	375	591	180	635	325
346	1,500	389	325	429	4,000	472	525	511	R	551	5,750	592	1,800	636	250
347	350	390	900	430	950	473	R	512	1,400	552	R	593	450	637	375
348	325	391	3,250	431	350	473	R	513	475	552	R	594	500	638	375
349	850	392	3,500	432	400	474	190	514	600	553	700	595	250	639	425
350	2,700	393	3,500	433	550	475	575	515	190	554	350	596	120	640	280
351	1,500	394	5,500	434	170	476	105	516	300	555	230	597	125	641	120
352	350	395	3,750	435	27,000	477	600	517	95	556	850	598	100	642	80
353	2,500	396	1,400	436	9,500	478	125	518	1,050	557	190	599	90	643	525
354	900	397	5,750	437	R	479	110	519	650	558	1,200	601	210	644	500
355	280	398	230	437	R	480	R	520	950	559	1,050	602	300	645	400
356	260	399	40	438	R	480	R	521	200	560	1,600	603	210	646	350
357	350	400	325	438	R	481	325	522	150	561	1,250	604	1,000	647	700
358	160	401	R	439	800	482	2,200	523	2,600	562	800	605	800	648	525
359	130	401	R	440	800	483	2,600	524	1,600	563	170	606	325	649	475
361	375	402	1,150	441	3,250	484	1,900	525	R	564	2,900	607	250	650	1,800
362	425	403	350	442	5,250	485	220	525	R	565	325	608	6,000	651	230
363	450	404	3,250	443	1,400	486	1,600	526	625	566	950	609	1,800	652	260
364	950	405	270	444	400	487	625	527	400	567	R	610	650	653	110
365	2,000	406	1,000	445	750	489	3,750	528	750	567	R	611	600	654	475
366	325	407	800	446	1,250	490	270	529	210	568	R	612	1,400	655	250
367	335	408	230	447	10,500	491	1,600	530	80	568	R	613	600	656	325
368	115	409	375	448	650	492	700	531	350	570	18,000	614	300	657	110

PRICES REALIZED FOR SALE 881---9/21-23/2004

United States Stamps

Robert A. Siegel Auction Galleries, Inc.
60 East 56th Street, 4th Floor, New York, NY 10022
Tel (212) 753-6421 Fax (212) 753-6429

Lot#	Realized	Lot#	Realized	Lot#	Realized	Lot#	Realized	Lot#	Realized	Lot#	Realized	Lot#	Realized	Lot#	Realized
658	55	699	95	742	R	783	210	826	850	869	550	911	2,000	949	260
659	400	700	3,250	743	140	784	260	827	280	870	200	912	1,100	950	475
660	300	701	1,100	744	160	785	375	828	525	871	260	913	950	951	100
661	525	702	425	745	750	786	250	829	2,700	872	1,050	914	750	952	200
662	220	703	450	746	500	787	135	830	600	873	1,050	915	750	953	450
663	240	704	450	747	385	788	280	831	1,050	874	270	916	600	954	400
664	170	705	450	748	350	789	170	832	2,200	875	400	917	900	955	230
665	160	706	400	749	270	790	270	833	150	876	750	918	300	956	325
666	350	707	220	750	140	791	375	834	1,400	877	270	919	R	957	350
667	325	708	280	751	270	792	160	835	150	878	1,050	919	R	958	300
668	375	709	260	752	125	793	230	836	270	879	2,500	920	500	959	R
669	425	710	2,100	753	2,800	794	170	837	150	880	8,000	921	425	959	R
670	400	711	2,200	754	850	795	280	838	475	881	2,900	922	220	960	1,100
671	R	712	1,400	755	400	796	950	839	260	882	250	923	325	961	300
671	R	713	2,600	756	1,600	797	325	840	350	883	2,400	924	750	962	650
672	950	714	435	757	375	798	50	841	1,600	884	240	925	450	963	375
673	1,500	715	300	758	500	799	180	842	750	885	2,100	926	2,400	964	300
674	525	716	4,000	759	625	800	160	843	750	886	115	927	1,600	965	180
675	550	717	6,000	760	300	801	500	844	350	887	375	928	8,000	966	95
676	290	718	550	761	1,800	802	425	845	325	888	130	929	220	967	1,200
677	300	719	625	762	525	803	750	846	1,700	889	425	930	140	968	R
678	325	720	2,600	763	R	804	350	847	230	890	280	931	170	968	R
679	1,800	721	2,300	763	R	805	350	848	180	891	210	932	R	969	850
680	1,000	722	260	764	2,400	806	190	849	425	892	750	932	R	970	600
681	1,050	723	700	765	550	807	290	850	375	893	350	933	400	971	1,200
682	700	724	325	766	475	808	150	851	600	894	550	934	375	973	850
683	R	725	260	767	450	809	280	852	2,400	895	220	935	R	974	270
683	R	726	1,700	768	575	810	160	853	850	896	625	935	R	976	1,250
684	675	727	475	769	1,500	811	425	854	850	897	260	936	125	977	240
685	210	728	900	770	1,350	812	750	855	625	898	230	937	650	978	170
686	500	730	1,100	771	950	813	550	856	900	899	450	938	500	979	900
687	500	731	800	772	230	814	1,800	857	260	900	450	939	1,700	980	150
688	230	732	1,050	773	850	815	1,500	858	2,300	901	180	940	230	981	140
689	270	733	1,150	774	190	816	350	859	1,350	902	750	941	325	982	425
690	220	734	650	775	10,500	817	900	860	800	903	750	942	105	983	750
691	2,100	735	2,100	776	R	818	1,500	861	625	904	950	943	220	984	270
692	1,700	736	1,400	776	R	819	650	862	1,250	905	R	944	220	985	240
693	750	737	3,250	777	290	820	2,100	863	1,250	905	R	945	110	986	5,000
694	825	738	5,250	778	280	821	350	864	550	906	220	946	R	987	500
695	525	739	2,400	779	4,000	822	700	865	400	907	230	946	R	988	550
696	240	740	100,000	780	950	823	1,700	866	3,750	908	650	947	210	989	675
697	350	741	2,600	781	290	824	8,500	867	800	909	950	948	R	990	500
698	850	742	R	782	1,100	825	825	868	800	910	450	948	R	991	650

PRICES REALIZED FOR SALE 881---9/21-23/2004

United States Stamps

Robert A. Siegel Auction Galleries, Inc.
60 East 56th Street, 4th Floor, New York, NY 10022
Tel (212) 753-6421 Fax (212) 753-6429

Lot#	Realized	Lot#	Realized	Lot#	Realized	Lot#	Realized	Lot#	Realized	Lot#	Realized	Lot#	Realized	Lot#	Realized
992	1,600	1034	700	1077	625	1120	R	1160	1,050	1203	350	1245	625	1284	450
993	625	1035	550	1078	2,600	1120	R	1161	1,500	1204	37,500	1246	2,600	1285	475
994	950	1036	950	1079	230	1121	350	1162	550	1205	180	1247	575	1286	350
995	1,500	1037	150	1080	150	1122	4,500	1163	450	1206	55	1248	R	1287	500
996	1,050	1038	85	1081	2,000	1123	500	1164	675	1207	4,750	1248	R	1288	160
997	1,200	1039	300	1082	500	1124	375	1165	180	1208	1,500	1249	325	1289	4,000
998	750	1040	450	1083	400	1125	240	1166	625	1209	950	1250	R	1290	2,600
999	475	1041	230	1084	750	1126	1,100	1167	850	1210	375	1250	R	1291	230
1000	500	1042	1,000	1085	4,250	1127	550	1168	210	1211	240	1251	R	1292	400
1001	210	1043	1,000	1086	140	1128	270	1169	135	1212	115	1251	R	1293	230
1002	150	1044	500	1087	180	1129	80	1170	300	1213	160	1252	180	1294	500
1003	800	1045	425	1088	3,250	1130	R	1171	1,050	1214	30,000	1253	50	1295	410
1004	375	1046	1,100	1089	400	1130	R	1172	600	1215	270	1254	425	1296	425
1005	85	1047	900	1090	525	1131	350	1173	325	1216	100	1255	270	1297	120
1006	R	1048	5,750	1091	240	1132	270	1174	350	1217	375	1257	350	1298	500
1006	R	1049	400	1092	375	1133	115	1175	1,400	1218	400	1258	1,200	1299	2,100
1007	160	1050	425	1093	2,400	1134	220	1176	475	1219	230	1259	900	1300	280
1008	475	1051	1,800	1094	950	1135	120	1177	1,100	1220	80	1260	325	1301	R
1009	800	1052	425	1095	2,800	1136	425	1178	450	1221	100	1261	3,000	1301	R
1010	220	1053	1,600	1096	575	1137	240	1179	700	1222	80	1262	105	1302	290
1011	375	1054	3,250	1097	525	1138	230	1180	350	1223	190	1263	260	1303	325
1012	260	1055	1,500	1098	5,500	1139	450	1181	800	1224	240	1264	160	1304	70
1013	170	1056	1,050	1099	5,750	1140	1,250	1182	800	1225	450	1265	350	1305	290
1014	675	1057	1,000	1100	105	1141	300	1183	750	1226	425	1266	250	1306	450
1015	140	1058	700	1101	290	1142	1,000	1184	175	1227	525	1267	1,150	1307	325
1016	190	1059	400	1102	250	1143	500	1185	350	1228	75	1268	1,000	1308	220
1017	135	1060	425	1103	475	1144	900	1186	190	1229	170	1269	350	1309	210
1018	450	1061	210	1104	375	1145	375	1187	270	1230	650	1270	4,500	1310	550
1019	600	1062	325	1105	600	1146	105	1188	675	1231	260	1271	425	1311	110
1020	280	1063	325	1106	200	1147	90	1189	550	1232	170	1272	400	1312	260
1021	260	1064	625	1107	750	1148	160	1190	625	1233	160	1273	R	1313	675
1022	280	1065	750	1108	325	1149	1,700	1191	7,750	1234	160	1273	R	1314	625
1023	100	1066	525	1109	750	1150	1,000	1192	460	1235	200	1274	550	1315	2,100
1024	110	1067	260	1110	230	1151	190	1193	550	1236	300	1275	17,000	1316	2,500
1025	180	1068	180	1111	375	1152	220	1194	290	1237	525	1276	10,500	1317	425
1026	1,000	1069	750	1112	260	1153	425	1195	6,500	1238	220	1277	475	1318	95
1027	6,750	1070	280	1113	280	1154	R	1196	3,000	1239	1,600	1278	625	1319	160
1028	3,000	1071	260	1114	525	1154	R	1197	2,400	1240	190	1279	290	1320	210
1029	1,700	1072	170	1115	1,250	1155	350	1198	350	1241	1,050	1280	190	1321	210
1030	300	1073	125	1116	2,300	1156	150	1199	280	1242	290	1281	R	1322	170
1031	425	1074	375	1117	750	1157	2,900	1200	270	1243	R	1281	R	1323	140
1032	210	1075	400	1118	270	1158	400	1201	400	1243	R	1282	325	1324	325
1033	290	1076	160	1119	230	1159	2,100	1202	650	1244	1,500	1283	375	1325	7,500

PRICES REALIZED FOR SALE 881---9/21-23/2004

United States Stamps

Robert A. Siegel Auction Galleries, Inc.
60 East 56th Street, 4th Floor, New York, NY 10022
Tel (212) 753-6421 Fax (212) 753-6429

Lot#	Realized	Lot#	Realized	Lot#	Realized	Lot#	Realized	Lot#	Realized	Lot#	Realized	Lot#	Realized	Lot#	Realized
1326	250	1369	85	1411	210	1454	675	1499	325	1542	280	1583	575	1625	325
1327	R	1370	450	1412	775	1455	8,500	1500	220	1543	1,350	1584	300	1626	350
1327	R	1371	450	1413	775	1456	280	1501	300	1544	R	1585	80	1627	160
1328	R	1372	200	1414	18,500	1457	675	1502	525	1544	R	1586	425	1628	160
1328	R	1373	150	1415	190	1458	900	1503	290	1545	400	1587	280	1629	210
1329	375	1374	190	1416	240	1459	2,700	1504	650	1546	650	1588	750	1630	230
1330	250	1375	1,000	1417	350	1460	2,500	1505	180	1547	325	1589	525	1631	375
1331	850	1376	190	1418	250	1461	375	1506	450	1548	R	1590	1,600	1632	375
1332	1,100	1377	475	1419	190	1462	135	1507	350	1548	R	1591	675	1633	750
1333	1,050	1378	350	1420	325	1463	250	1508	425	1549	850	1592	2,200	1634	160
1334	950	1379	260	1421	1,000	1464	700	1509	400	1550	325	1593	1,500	1635	1,200
1335	280	1380	700	1422	55	1465	400	1510	525	1551	170	1594	R	1636	900
1336	325	1381	210	1423	700	1466	475	1511	450	1552	200	1594	R	1637	1,200
1337	325	1382	105	1424	350	1467	375	1512	475	1553	180	1595	575	1638	1,350
1338	260	1383	425	1425	700	1468	1,100	1513	350	1554	240	1596	525	1639	750
1339	290	1384	80	1426	4,250	1469	425	1514	300	1555	110	1597	675	1640	R
1340	220	1385	600	1427	425	1470	5,500	1515	350	1556	150	1598	210	1640	R
1341	950	1386	375	1428	950	1471	3,750	1516	750	1557	425	1599	325	1641	475
1342	2,800	1387	105	1429	500	1472	525	1517	200	1558	425	1600	425	1642	350
1343	625	1388	80	1430	375	1473	170	1518	675	1559	425	1601	700	1643	100
1344	325	1389	80	1431	500	1474	75	1519	500	1560	850	1602	475	1644	325
1345	950	1390	260	1432	525	1475	2,000	1520	425	1561	1,500	1603	325	1645	270
1347	260	1391	80	1433	110	1476	475	1521	850	1562	1,300	1604	750	1646	180
1348	375	1392	1,000	1434	260	1477	1,600	1522	150	1563	1,250	1605	115	1647	180
1349	1,500	1393	950	1435	140	1478	900	1523	3,250	1564	2,200	1606	425	1648	260
1350	1,500	1394	1,200	1436	50	1480	800	1524	625	1565	2,500	1607	325	1649	300
1351	220	1395	650	1437	575	1481	325	1525	1,700	1566	3,250	1608	200	1650	325
1352	1,800	1396	950	1438	325	1482	3,750	1526	1,900	1567	1,300	1609	700	1651	300
1353	210	1397	230	1439	550	1483	1,250	1527	1,250	1568	700	1610	375	1652	375
1354	170	1398	160	1440	325	1484	300	1528	675	1569	2,500	1611	150	1653	240
1355	950	1399	950	1441	220	1485	300	1529	575	1570	850	1612	450	1654	325
1356	200	1400	160	1442	240	1486	280	1530	525	1571	425	1613	525	1655	240
1357	325	1401	160	1443	80	1487	12,500	1531	325	1572	850	1614	550	1656	260
1358	220	1402	1,400	1444	385	1488	325	1532	400	1573	250	1615	6,000	1657	210
1359	1,150	1403	190	1445	150	1490	375	1533	1,600	1574	575	1616	1,150	1658	135
1360	1,050	1404	210	1446	220	1491	425	1534	375	1575	210	1617	850	1659	350
1361	4,500	1405	1,600	1447	280	1492	450	1535	800	1576	95	1618	3,250	1660	2,600
1362	170	1406	R	1448	350	1493	300	1536	525	1577	375	1619	375	1661	2,600
1363	190	1406	R	1449	130	1494	240	1537	170	1578	1,600	1620	350	1662	R
1364	160	1407	1,350	1450	400	1495	250	1538	400	1579	210	1621	325	1662	R
1365	575	1408	750	1451	700	1496	575	1539	160	1580	1,000	1622	27,000	1663	110
1366	450	1409	850	1452	450	1497	1,250	1540	700	1581	350	1623	3,250	1664	600
1368	260	1410	700	1453	280	1498	475	1541	280	1582	425	1624	170	1665	450

PRICES REALIZED FOR SALE 881---9/21-23/2004

United States Stamps

Robert A. Siegel Auction Galleries, Inc.
60 East 56th Street, 4th Floor, New York, NY 10022
Tel (212) 753-6421 Fax (212) 753-6429

Lot#	Realized	Lot#	Realized	Lot#	Realized	Lot#	Realized	Lot#	Realized
1666	1,700	1709	R	1751	325	1794	1,050	1837	375
1667	950	1710	2,100	1752	525	1795	850	1838	800
1668	1,500	1711	1,500	1753	850	1796	1,350	1839	13,500
1669	5,000	1712	2,300	1754	450	1797	425	1840	9,500
1670	1,450	1713	2,200	1755	500	1798	450	1841	7,500
1671	1,300	1714	1,600	1756	475	1799	525	1842	3,750
1672	800	1715	400	1757	290	1800	425	1843	3,750
1673	50	1716	325	1758	400	1801	1,800	1844	6,500
1674	160	1717	400	1759	350	1802	220	1845	2,500
1675	1,150	1718	180	1760	170	1803	950	1846	250
1676	375	1719	180	1761	70	1804	260	1847	2,500
1677	450	1720	220	1762	230	1805	150	1848	3,500
1678	375	1721	210	1763	180	1806	375	1849	950
1679	115	1722	325	1764	350	1807	190	1850	105
1680	140	1723	325	1765	425	1808	850	1851	900
1681	850	1724	280	1766	6,000	1809	575	1852	1,900
1682	375	1725	270	1767	160	1810	230	1853	2,600
1683	3,250	1726	400	1768	750	1811	950	1854	625
1684	12,500	1727	500	1769	400	1812	130	1855	1,700
1685	475	1728	375	1770	325	1813	500	1856	900
1686	400	1729	280	1771	750	1814	850	1857	2,000
1687	375	1730	500	1772	125	1815	1,300	1858	575
1688	150	1731	270	1773	750	1816	260	1859	950
1689	135	1732	270	1774	400	1817	400	1860	2,500
1690	280	1733	260	1775	650	1818	375	1861	475
1691	1,150	1734	230	1776	1,100	1819	500	1862	850
1692	260	1735	360	1777	550	1820	290	1863	1,250
1693	400	1736	375	1778	1,200	1821	550	1864	800
1694	900	1737	360	1779	650	1822	1,200	1865	950
1695	2,100	1738	375	1780	4,250	1823	750	1866	575
1696	5,000	1739	1,600	1781	5,750	1824	7,500	1867	3,250
1697	170	1740	325	1782	280	1825	1,700	1868	950
1698	180	1741	335	1783	1,100	1826	475	1869	2,000
1699	350	1742	230	1784	450	1827	360	1870	5,250
1700	500	1743	130	1785	625	1828	450	1871	110
1701	180	1744	125	1786	450	1829	230	1872	2,100
1702	170	1745	125	1787	550	1830	300	1873	1,200
1703	4,000	1746	250	1788	625	1831	350	1874	4,000
1704	1,300	1747	1,300	1789	375	1832	500	1875	1,150
1706	190	1748	700	1790	1,300	1833	450	1876	400
1707	2,700	1749	850	1791	350	1834	450	1877	200
1708	2,500	1750	R	1792	450	1835	300		
1709	R	1750	R	1793	900	1836	1,150		