

Sale 829

Wednesday, October 18, and Thursday, October 19, 2000

United States Stamps

Featuring

The Raymond Fox Collection



Robert A. Siegel

AUCTION GALLERIES, INC.

www.siegelauctions.com

Sale 829

Wednesday, October 18 and
Thursday October 19, 2000

United States Stamps

Featuring

The Raymond Fox Collection

The Dr. Samuel J. Megibow Collection

The Robert L. Bru Collection

The Mark D. Larkin Collection

Offered by order of the estate

Most lots are offered without reserves

Pre-sale exhibition

Monday, October 16 — 10:00 a.m. to 4:00 p.m.

Tuesday, October 17 — 10:00 a.m. to 4:00 p.m.

or by appointment (please call 212-753-6421)

**On-line catalogue, e-mail bid form, resources and
the Siegel Encyclopedia are available on our web site:**

www.siegelauctions.com



Arrangement of Sale

First session (lots 1-280)
Wednesday, October 18, at 10:30 a.m.

United States Stamps:

Postmasters' Provisionals	pages 5
1847 Issue	6-9
1851-56 Issue	10-20
1857-60 Issue and Reprints	21-33
1861-66 Issue	34-41
1867-68 Grilled Issues	42-53
1875 Re-Issue of 1861-66 Issue	53-54

Second session (lots 281-727)
Wednesday, October 18, at 1:30 p.m.

1869 Pictorial Issue	55-63
1875 Re-Issue of 1869 Pictorial Issue	64-67
1870-93 Bank Note Issues	68-97
Columbian Issue	98-110
1894-98 Bureau Issues	111-122
Trans-Mississippi Issue	123-131
Pan-American Issue	132-135
1902-08 Issue	136-142

Third session (lots 728-1073)
Thursday, October 19, at 10:30 a.m.

Louisiana Purchase Issue	143
Jamestown and 1908-12 Issues	144-150
Bluish Paper	151-157
1909 and 1910-13 Issues	158-164
Panama-Pacific Issue	164-166
1912-23 Issues	167-193
1922-29 and Later Issues	193-198

Fourth session (lots 1074-1390)
Thursday, October 19, at 1:30 p.m.

Air Post Issues	199-209
Spec. Del., Reg. and Postage Dues	210-215
Offices in China and Officials	215-221
Other Back-of-Book Issues	221-222
Group Lots by Issue	222-227
Collections and Accumulations	227-230

On the cover

Front cover: Lots 610, 611 and 612

Back cover:

35, 62, 153

307, 1086, 434

582, 552, 812

Title page (above): 540

Conditions of Sale (Important—please read carefully)

The property described in this catalogue will be offered at public auction by Robert A. Siegel Auction Galleries, Inc. (“Galleries”) on behalf of various consignors and itself or affiliated companies. By bidding on any lot, whether directly or by or through an agent, in person, or by telephone, facsimile or any other means, the bidder acknowledges and agrees to all of the following Conditions of Sale.

1. The highest bidder acknowledged by the auctioneer shall be the buyer. The term “final bid” means the last bid acknowledged by the auctioneer, which is normally the highest bid offered. **The purchase price payable by the buyer will be the sum of the final bid and a commission of 10% of the final bid (“buyer’s premium”), together with any sales tax or use tax which may be due on the sale.**
2. The auctioneer has the right to reject any bid, to advance the bidding at his discretion and, in the event of a dispute between bidders, to determine the successful bidder, to continue the bidding or to reoffer and resell the lot in dispute. The Galleries’ record of the final sale shall be conclusive.
3. All bids are per numbered lot in the catalogue unless otherwise announced by the auctioneer at the time of sale. The right is reserved to group two or more lots, to withdraw any lot or lots from the sale, or to act on behalf of the seller. The Galleries will execute bidding instructions on behalf of clients, but will not be responsible for any errors in the execution of such bids.
4. **Lots with numbers followed by the symbol ° are offered subject to a confidential minimum final bid (“reserve”), below which the lot will not be sold. The absence of the symbol ° means that the lot is offered without a reserve.** In the absence of a reserve, the auctioneer has sole discretion to establish a minimum opening bid and may refuse an offer of less than half of the published estimate. Any lot that does not reach its reserve or opening bid requested by the auctioneer will be announced as “passed” and excluded from the prices realized lists after the sale. The Galleries may have a direct or indirect ownership interest in any or all lots in the sale resulting from an advance of monies or goods-in-trade or a guarantee of minimum net proceeds made by the Galleries to the seller.
5. Any lot, the description of which is obviously incorrect, is returnable, but only if the lot is returned within 14 days of receipt. All disputed lots must be returned intact with the original packing material. **The following lots may not be returned for any reason: Lots containing ten or more items; lots from buyers who have registered for the pre-sale exhibition or received lots by postal viewing, thereby having had the opportunity to inspect them before the sale; any lot described with “faults” or “defects” may not be returned because of any fault or defect. No illustrated lots may be returned because of centering, margins or other factors shown in the illustrations.**
6. Successful bidders, unless they have established credit with the Galleries prior to the sale, must make payment in full before the lots will be delivered. Buyers not known to the Galleries must make payment in full within three days from the date of sale. **The Galleries retain the right to demand a cash deposit from anyone prior to bidder registration and/or to demand payment at the time the lot is knocked down to the highest bidder, for any reason whatsoever.** In the event that any buyer refuses or fails to make payment in cash for any lot at the time it is knocked down to him, the auctioneer reserves the right to reoffer the lot immediately for sale to the highest bidder.

7. If the purchase price has not been paid within the time limit specified above, nor lots taken up within seven days from the date of sale, the lots will be resold by whatever means deemed appropriate by the Galleries, and any loss incurred from resale will be charged to the defaulting buyer. Any account more than thirty days in arrears will be subject to a late payment charge of 1½% per month as long as the account remains in arrears. Any expenses incurred in securing payment from delinquent accounts will be charged to the defaulter. A fee of \$250.00 per check will be charged for each check returned for insufficient funds.

8. All lots are sold as genuine. **Any lot which is accompanied by an expert certificate (for U.S. items, the accepted authority is The Philatelic Foundation), dated within the past five years of the sale date, is sold “as is” and in accordance with the description on the certificate. Such lots may not be returned for any reason, including but not limited to a contrary certificate of opinion obtained after the sale.** Buyers who wish to obtain a certificate for any item that is not accompanied by a certificate dated within the past five years may do so, provided that the following conditions are met: (1) the purchase price must be paid in full, (2) the item must be submitted to an acceptable expertizing committee with a properly executed application form within 21 days of the sale, (3) a copy of the application form must be given to the Galleries, (4) in the event that an adverse opinion is received, the Galleries retain the right to resubmit the item on the buyer’s behalf for reconsideration, without time limit or other restrictions, (5) unless written notification to the contrary is received, items submitted for certification will be considered cleared 90 days from the date of sale, and (6) in the event any item is determined to be “not as described”, the buyer will be refunded the purchase price and the certification fee up to \$100.00 unless otherwise agreed.

9. Until paid for in full, all lots remain the property of the Galleries on behalf of the seller.

10. Agents executing bids on behalf of clients will be held responsible for all purchases made on behalf of clients unless otherwise arranged prior to the sale.

11. The buyer assumes all risk for delivery of purchased lots and agrees to pay for prescribed shipping costs (see back of Bid Form).

12. The bidder consents that any action or proceeding against it may be commenced and maintained in any court within the State of New York or in the United States District Court for the Southern District of New York, that the courts of the State of New York and United States District Court for the Southern District of New York shall have jurisdiction with respect to the subject matter hereof and the person of the bidder. The bidder agrees not to assert any defense to any action or proceeding initiated by Galleries based upon improper venue or inconvenient forum. The bidder agrees that any action brought by the bidder shall be commenced and maintained only in a Federal Court in the United States District Court for the Southern District of New York or the State Court in the county in which Galleries has its principal place of business in New York. These Terms and Conditions shall be governed by and construed in accordance with the substantive laws of the State of New York.

SCOTT R. TREPEL, Principal Auctioneer

Auctioneer’s License No. 795952
N.Y.C. Department of Consumer Affairs
80 Lafayette Street, New York, N.Y. 10013
Telephone (212) 577-0111

Revised 2/2000

Copyright Notice

This catalogue in all versions, printed and electronic, is protected by copyright. The descriptions, format, illustrations and information used herein may not be reprinted, distributed or copied in any form without the express written consent of Robert A. Siegel Auction Galleries. Application for permission may be made in writing.

© 2000, Robert A. Siegel Auction Galleries, Inc.

Grading Terms, Abbreviations and Values Used in Descriptions

Grade and Centering

Margin width, centering and gum are graded according to Scott Catalogue standards.







Extremely Fine (EF): Exceptionally large margins or near perfect centering. The term “Gem” describes condition that is the finest possible for the issue.

Very Fine (VF): Normal size margins for the issue and well-centered with the design a bit closer to one side.

Fine (F): Smaller than usual margins or noticeably off center. Pre-1890 issues may have the design touched in places.

Very Good (VG): Attractive appearance, but margins or perforations cut into the design.

Good (G) or Average (Ave.): Cut into or perfs far into design and usually with slight faults. This condition is generally acceptable for rarities, scarce multiples or stamps used on unusual covers.

Gum Categories:	MINT N.H.	ORIGINAL GUM (O.G.)				NO GUM
	 Mint Never Hinged <i>Free from any disturbance</i>	 Lightly Hinged <i>Faint impression of a removed hinge over a small area</i>	 Hinge Mark or Remnant <i>Prominent hinged spot with part or all of the hinge remaining</i>	 Part o.g. <i>Approximately half or more of the gum intact</i>	 Small part o.g. <i>Approximately less than half of the gum intact</i>	 No gum <i>Only if issued with gum</i>
Catalogue Symbol:	★ ★	★	★	★	★	(★)
PRE-1890 ISSUES	<i>Pre-1890 stamps in these categories trade at a premium over Scott value</i>			Scott Value for “O.G.”		Scott “No Gum” Values thru No. 218
1890-1935 ISSUES	Scott “Never Hinged” Values for Nos. 219-771	Scott Value for “O.G.” (Actual value will be affected by the degree of hinging)		Disturbed Original Gum: Gum showing noticeable effects of humidity, climate or hinging over more than half of the gum. The significance of gum disturbance in valuing a stamp in any of the Original Gum categories depends on the degree of disturbance, the rarity and normal gum condition of the issue and other variables affecting quality. For example, stamps issued in tropical climates are expected to have some		
1935 TO DATE	Scott Value for “Unused”					

Covers

Minor nicks, short edge tears, flap tears and slight reduction at one side are normal conditions for 19th century envelopes. Folded letters should be expected to have at least one file fold. Light cleaning of covers and small mends along the edges are accepted forms of conservation. Unusual covers may have a common stamp with a slight crease or tiny tear. **These flaws exist in virtually all 19th century covers and are not always described. They are not grounds for return.**

Catalogue Values and Estimates

Unless otherwise noted, the currently available *Scott Catalogue* values are quoted in dollars with a decimal point. Other catalogues are often used for foreign countries or specialized areas and are referred to by their common name: *Stanley Gibbons* (SG), *Dietz*, *American Air Mail Catalogue* (AAMC), *Michel*, *Zumstein*, *Facit*, etc. Estimates are indicated with an “E.” and reflect our conservative valuation in dollars. Reserves will never exceed the low end of the estimate range; they will sometimes exceed Scott Catalogue value for stamps in Extremely Fine condition.

Because of certain pricing inconsistencies in the Scott Catalogue—for example, blocks that have no gum, the absence of premiums for Mint N.H. items, etc.—we cannot guarantee the accuracy of values quoted for multiples, specialized items and collection lots. We generally try to be conservative, but buyers may not return a lot because of a discrepancy in catalogue value due to Scott pricing inconsistencies.

Symbols and Abbreviations (see chart above for gum symbols)

⊞	Block	E	Essay	pmk.	Postmark	No.	Scott Catalogue Number
⊞	Cover	P	Proof	cds	Circular Datestamp	hs	Handstamp
FC	Fancy Cancel	TC	Trial Color Proof	var.	Variety	ms.	Manuscript

FIRST SESSION (LOTS 1-280)
WEDNESDAY, OCTOBER 18, 2000, AT 10:30 A.M.

UNITED STATES STAMPS



POSTMASTERS' PROVISIONALS

- 1 **New York N.Y., 5c Black, "ACM" Initials (9X1).** Large to full margins with trace of adjoining stamp at top, two blue pen strokes, proof-like impression, Extremely Fine..... 500.00
- 2 **New York N.Y., 5c Black, "ACM" Initials (9X1).** Horizontal pair, large margins, blue pen strokes, Extremely Fine pair..... 1,300.00
- 3°(★) **New York N.Y., 5c Black, "AC M" Initials (9X1a).** Unused (no gum), full margins all around, crisp impression and clear signature, Extremely Fine and choice, with 2000 P.F. certificate 1,600.00
- 4 **New York N.Y., 5c Black, "AC M" Initials (9X1a).** Large to full margins, **red circular grid cancels used at Boston**, light crease at top, otherwise Extremely Fine, scarce..... 550.00
- 5 **New York N.Y., 5c Black, Without Signature (9X1e).** Three huge margins, ample to just into at top, blue pen cancel, crisp impression, Fine..... 750.00
- 6 (★) **Providence R.I., 5c Gray Black (10X1).** Unused (no gum), ample margins, surface scuffs, otherwise Very Fine 400.00
- 7 ★ **Providence R.I., 10c Gray Black (10X2).** Original gum, h.r., large and well-balanced margins all around, small thin spot, otherwise Extremely Fine, two small blue backstamps 1,250.00
- 8 **St. Louis Mo., 10c Black on Gray Lilac (11X5).** Type III, Position 6, large margins to just clear, cancelled solely by light strike of red datestamp, small faults, Fine appearance, scarce cancelled solely by the town datestamp..... 2,200.00

1847 ISSUE



9

- 9 (★) **5c Brown (1).** Unused (no gum), large to huge margins, beautiful deep shade
EXTREMELY FINE. A BEAUTIFUL LARGE-MARGINED UNUSED 5-CENT 1847 IN THE DISTINCTIVE BROWN SHADE.
With 1997 P.F. certificate 2,500.00



10

11

12

13

- 10 (★) **5c Red Brown (1).** Unused (no gum), **top sheet margin** and large margins on other sides, attractive shade closer to Grayish Brown
EXTREMELY FINE. A SCARCE UNUSED 5-CENT 1847 ISSUE.
With 1988 P.F. certificate 2,500.00
- 11 ★ **5c Red Brown (1).** Incredibly fresh original gum (possibly Mint N.H.), three large margins, ample at top, rich color, free of the typical bends and creases
FINE. A BEAUTIFUL ORIGINAL-GUM EXAMPLE OF THE 5-CENT 1847 IN A REMARKABLE STATE OF PRESERVATION.
With 2000 P.F. certificate 5,250.00
- 12 ★ **5c Red Brown (1).** Original gum, lightly hinged, bright color, three full margins, clear to in at right, small tear at top center, otherwise Fine, with 2000 P.F. certificate 5,250.00
- 13 **5c Brown (1).** Large and even margins all around, deep rich color nicely contrasted by blue grid cancel, Extremely Fine Gem, a beautiful stamp, with 2000 P.F. certificate 635.00



- 14 **5c Dark Brown (1a).** Large margins all around, deep rich color, neat red New York square grid cancel, Extremely Fine Gem, with 1990 P.F. certificate..... 625.00
- 15 **5c Orange Brown (1b).** Rich color, large margins to clear, neat strike of blue Philadelphia integral rate datestamp, Very Fine, with 2000 P.F. certificate 1,150.00
- 16 **5c Red Brown (1).** Large margins to ample at top left, bright shade, neat strike of **blue “5”** numeral handstamp, fresh and Very Fine, with 2000 P.F. certificate..... 735.00
- 17 **5c Red Brown (1).** Huge margins including **sheet margin** at right and large portion of adjoining stamp at left, almost Brown shade, blue grid cancel, light crease, Extremely Fine appearance 635.00
- 18 **5c Red Brown (1).** Large even margins, light pen cancel, rich color and sharp impression, Extremely Fine..... 300.00
- 19 **5c Red Brown (1).** Full to large margins, bright shade, light strike of **blue “10”** numeral cancel, fresh and bright color, small closed tear at right, otherwise Very Fine, with 2000 P.F. certificate..... 735.00
- 20 **5c Red Brown (1).** Large margins, neat red New York square grid cancel, small filled-in thin spot at bottom left, light diagonal crease, Extremely Fine appearance, with 1998 P.F. certificate 600.00
- 21 **5c Red Brown (1).** Full to large margins including part of adjoining stamp at bottom, bold red New York square grid cancel, small corner crease at bottom right, otherwise Very Fine, with 2000 P.F. certificate 600.00
- 22 **5c Red Brown (1).** Large margins to full, neat blue pen cancel, small thin spot, otherwise Very Fine 335.00
- 23 **5c Red Brown (1).** Horizontal pair, full to large margins with trace of adjoining stamp at top right, bright red grid cancels, rich color, Very Fine-Extremely Fine..... 1,250.00



24

- 24 (★) **10c Black (2).** Unused (no gum), ample even margins all around, intense shade and sharp proof-like impression

FINE AND UNUSUALLY FRESH UNUSED EXAMPLE OF THE 10-CENT 1847 ISSUE — A RARE STAMP IN GENUINE UNUSED CONDITION.

With 1999 P.F. certificate..... 14,000.00

- 25 **10c Black (2).** Huge margins including part of adjoining stamp at top, brilliant shade and clear impression, cancelled by clear strike of red “PHILADA. RAILROAD” straightline

EXTREMELY FINE GEM EXAMPLE OF THE 10-CENT 1847 ISSUE WITH THE RED PHILADELPHIA RAILROAD CANCELLATION.

With 2000 P.F. certificate..... 1,900.00



25



26

- 26 **10c Black (2).** Huge to large margins all around, intense shade and impression, light strike of red grid cancel leaves design clearly visible, Extremely Fine Gem, a superb stamp, with 2000 P.F. certificate 1,400.00

- 27 **10c Black (2).** Position 79R, full to large margins, light red cancel, crisp early impression, Very Fine and choice, with 1989 P.F. certificate 1,400.00



27



- 28 **10c Black (2).** Position 67R, close to huge margins with frameline of adjoining stamp at bottom, sharp impression, light blue grid cancel, Fine..... 1,435.00
- 29 **10c Black (2).** Three clear margins, just in at top, red grid cancel, trace of ms. offset from address panel, Very Good 1,400.00
- 30 **5c Red Brown, 10c Black (1-2).** Each has margins to in on one side, 5c black grid cancel, 10c red grid, few faults, almost Fine *Not illustrated* 2,075.00
- 31 ★ **5c Red Brown, 10c Black Reproductions (3, 4).** Without gum as issued, huge margins all around, 5c with **corner sheet margins**, 10c with **top sheet margin**, fresh and Extremely Fine set **(Photo Ex)** 1,950.00
- 32 ★ **5c Red Brown, 10c Black Reproductions (3, 4).** Without gum as issued, 5c large margins, 10c ample, Extremely Fine and Fine, respectively **(Photo Ex)** 1,950.00
- 33 ★ **5c Red Brown, Reproduction (3).** Without gum as issued, large margins all around, Extremely Fine 850.00
- 34 ★ **10c Gray Black, Reproduction (4).** Without gum as issued, full to large margins all around, Very Fine 1,100.00

1851-56 ISSUE



35

- 35 **1c Blue, Ty. I (5).** Position 7R1E, beautiful bright Plate 1 Early color, full margins all around except just barely along lower left, the key Type I features are complete, light strike of grid cancel, two small filled thin spots, also a small sealed tear not mentioned on accompanying certificate

VERY FINE APPEARING EXAMPLE OF THE IMPERFORATE 1851 ONE-CENT TYPE I. ONLY POSITION 7R1E — THE SEVENTH STAMP IN THE RIGHT PANE OF PLATE 1 EARLY — FURNISHED IMPERFORATE 1851 ONE-CENT STAMPS SHOWING THE COMPLETE DESIGN (TYPE I). A HIGHLY DESIRABLE CLASSIC UNITED STATES STAMP.

Mal Brown's census contains at least 80 unduplicated records of Scott 5. There are probably no more than ten examples existing outside of the Brown census population. Therefore, the 1c 1851 Type I is the rarest of all United States stamps issued regularly prior to the 1868 Grills.

Any 1c 1851 Type I stamp with margins showing the complete design at top and bottom is extremely rare and desirable. The margin width overrides other condition factors, as demonstrated by the \$50,000 to \$70,000 prices paid for full-margined examples with small faults.

Ex William White. With 1986 P.F. certificate 37,500.00

36

1c Blue, Ty. Ib (5A). Position 8R1E, large margins to clear including part of sheet margin at top, beautiful Plate 1 Early color, showing clear double transfer at top left, neat strike of red grid cancel, two horizontal creases at bottom, faint corner crease at top right

EXTREMELY FINE APPEARANCE. A BEAUTIFUL EXAMPLE OF ONE OF THE TWO MOST DISTINCT TYPE Ib POSITIONS.

Type Ib was produced only as an imperforate stamp. Six positions on Plate 1E furnished Type Ib, distinguished by the complete design at top and nearly complete design at bottom. When first entered on the plate, these six positions (as well as 7R1E) had the complete design at top and bottom. However, unlike 7R, small portions of the bottoms were burnished away. Positions 6R and 8R had less of the bottom erased than the other Type Ib positions, and for this reason they are more desirable examples of the type. A Type Ib with large margins all around is a great rarity, and only a handful are cancelled in red. Despite the creases, this is an unusually choice example.

With 1974 P.F. certificate. For some reason, the Scott Catalogue does not assign a premium for the red grid cancel.

8,250.00



36



37



38



39

- 37 **1c Blue, Ty. Ib (5A).** Position 6R1E, clear margins to touched and showing complete design at top, beautiful Plate 1E color — the so-called “Robin’s Egg” shade from early impressions — sharp and detailed impression, color is nicely contrasted by light strike of red grid cancel

VERY FINE EXAMPLE OF THE RARE ONE-CENT 1851 TYPE Ib. THIS POSITION AND ONE OTHER (8R1E) YIELD THE TWO BEST EXAMPLES OF THIS TYPE.

Signed and plated by Ashbrook. Scott does not assign a premium for the red cancel.

8,250.00

- 38 **1c Blue, Ty. Ib (5A).** Position 8R1E, large margins to just touching at bottom showing complete design at top and scroll at bottom right (the two defining characteristics of the type), light circular datestamp, fresh color, repaired corner and small filled thin, Very Fine appearing example of the rare Ty. Ib, this position and 6R1E furnished the best examples of the type (see lot 36 for further explanation), with 1992 P.S.E. certificate.....

8,250.00

- 39 **1c Blue, Ty. Ib (5A).** Position 4R1E, large margins to just barely in, pretty Plate 1E color, neat strike of oval “Utica N.Y.” datestamp, small scrape at top above “U” of “U.S.”, otherwise Fine example of this scarce type which shows design complete at top and almost complete at bottom, the oval town datestamp is very rare on Type Ib, with 1991 P.F. certificate

5,000.00

40



- 40 ☒ **1c Blue, Ty. Ia (6).** Position 98L4, ample to huge margins, with trace of adjoining stamp at top, rich color, tied by cork on blue circular to Lee Mass., printed dateline "Norwich, Feb. 1st, 1857" but no mailing date — Plate 4 is known used as early as April 1857 — light central file fold, stamp with small scissors-cut at top left barely touches design

EXTREMELY FINE AND RARE EXAMPLE OF THE ONE-CENT TYPE IA 1851 ISSUE ON COVER.

With 1980 P.F. certificate 10,000.00



41



42



43

- 41 **1c Blue, Ty. Ia (6).** Position 92L4, large margins all around, rich color, 1857 circular datestamp, lower right corner repair, Extremely Fine appearance, Type Ia stamps were only furnished by 18 of the 20 positions on the bottom row of Plate 4, with 1991 P.S.E. certificate 9,000.00
- 42 **1c Blue, Ty. Ia (6).** Position 97L4 showing **curl on shoulder**, three huge margins including sheet margin at bottom — design complete at bottom which is a characteristic of the type — in at top, faint cancel (almost appears unused), rich color, light corner crease at top right not mentioned on accompanying certificate, small surface scrape at right and few faint toned spots, Fine appearance, with 1991 P.F. certificate 8,500.00
- 43 **1c Blue, Ty. Ia (6).** Position 97L4 with **curl on shoulder**, three large margins, cut in at top, rich color, neat black grid cancel, faint corner crease at bottom left, otherwise Very Good 8,500.00



- 44 **1c Blue, Ty. II (7).** Large margins, deep rich color and detailed impression, neat strike of town datestamp, fresh and Extremely Fine, with 1985 P.F. certificate 160.00
- 45 **1c Blue, Ty. II, IV (7, 9).** Incl. two of No. 7, one is Position 48R2 with double transfer and ample margins all around, others margins to just in, few small faults, all appear Fine-Very Fine.....*Not illustrated* 455.00
- 46 **1c Blue, Ty. III, Position 99R2 (8).** Large margins at sides including part of adjoining stamp at right, clear at top, in at bottom, deep rich color, showing characteristic double transfer (especially noticeable at top right), neat strike of Mass. town datestamp, Fine example of Position 99R2, ex Sheriff, with 1971 P.F. certificate 4,000.00
- 47 **1c Blue, Ty. III (8).** Plate 4, large margins to touching at bottom, pen cancel removed, rich color and sharp impression, Very Fine, with 1984 P.F. certificate..... 1,300.00
- 48 **1c Blue, Ty. III (8).** Large margins to just in, rich Plate 4 color, unobtrusive strike of town datestamp, fresh and Fine, with 1982 P.F. certificate 2,500.00



49

- 49 **1c Blue, Ty. IIIa (8A).** Plate 4, large margins all around, deep rich color, showing wide break at top and complete outer line at bottom, light strike of town datestamp
EXTREMELY FINE GEM. A SUPERB EXAMPLE OF THE IMPERFORATE ONE-CENT TYPE IIIA FROM PLATE 4.
With 2000 P.F. certificate 1,000.00



- 50 **1c Blue, Ty. IIIa (8A).** Position 15R4 with wide break in line at top, large even margins all around, deep rich Plate 4 color, light face-free blue circular datestamp, tiny corner crease in top right margin, Extremely Fine appearance, a beautiful Type IIIa stamp, with 1992 P.S.E. certificate 1,015.00
- 51 **1c Blue, Ty. IIIa (8A).** Position 100R1E, three huge margins including part of adjoining stamp at left, just barely in at top, rich color, neat grid cancel, Very Fine, plated and signed by Ashbrook, Position 100R1E was originally Type II and later wore to develop the break in bottom line to become Type IIIa 975.00
- 52 **1c Blue, Ty. IIIa (8A).** Large margins to just in at bottom, small part of sheet margin at right, clear break at top and complete outer line at bottom, deep rich color, neat strike of town datestamp, fresh and Very Fine, with 1991 P.F. certificate 975.00
- 53 (★) **1c Blue, Ty. IV (9).** Unused (no gum), recut once at top and once at bottom, beautiful bright shade on fresh paper, huge margins all around including part of adjoining stamps at top and bottom and part of **sheet margin** at right, Extremely Fine, a remarkably large-margined unused 1c 1851, with 2000 P.F. certificate 375.00



- 54 **1c Blue, Ty. IV (9).** Recut once at top and once at bottom, huge margins all around including part of adjoining stamps on all four sides, intense shade and impression clearly showing the detailed engraving, light strike of Philadelphia datestamp, Extremely Fine Gem, a beautiful stamp, with 2000 P.F. certificate..... 125.00
- 55 **1c Blue, Ty. IV (9).** Position 91L1, **triple transfer, one inverted**, recut once at top, immense margins all around with trace of adjacent stamp at top and **sheet margin at bottom and at left**, neat circular datestamp
EXTREMELY FINE. AN OUTSTANDING EXAMPLE OF THE 1851 ONE-CENT WITH TRIPLE TRANSFER, ONE INVERTED, FROM PLATE 1 LATE.
With 2000 P.S.E.certificate. 175.00
- 56 **1c Blue, Ty. IV (9).** Position 91L1, **triple transfer, one inverted**, recut once at top, full to large margins, rich color, blue "Paid" straightline cancel, Very Fine and choice example of this plate variety 175.00
- 57 **1c Blue, Ty. IV (9).** Attractive Plate 1E color and impression, large margins to full, perfect strike of "New-York Apr" datestamp, Extremely Fine, an attractive stamp 125.00



- 58 **1c Blue, Ty. IV (9).** Vertical pair, Positions 70R/80R1L, each stamp recut once at top and once at bottom, enormous margins all around except just in at top left corner, includes “**Toppan, Carpenter**” of imprint at right and parts of three adjoining stamps, single vertical pen cancel, Very Fine-Extremely Fine and choice, very rare showing part of the imprint E. 500-750
- 59 (★) **3c Orange Brown (10).** Position 68R1E, unused (no gum), ample margins to just touching at lower right, rich color and proof-like impression, Fine, with 1985 P.F. certificate .. 1,500.00
- 60° ★ **3c Dull Red (11).** Original gum, large margins including part of adjoining stamps at right and bottom, bright and fresh color, Extremely Fine, with 2000 P.F. certificate 240.00
- 61 **No Lot**



- 62 (★) **5c Red Brown (12).** Unused (no gum), full to large margins, deep rich color on bright paper
 VERY FINE. A RARE UNUSED EXAMPLE OF THE 5-CENT 1856 ISSUE. ONE OF THE MOST ELUSIVE OF THE CLASSIC IMPERFORATE STAMPS IN SOUND UNUSED CONDITION.
 With 1956 P.F. certificate 9,500.00

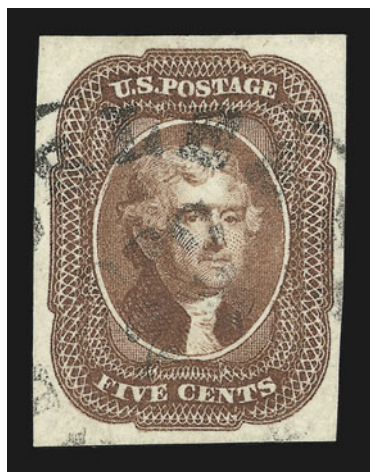

63

63 **5c Red Brown (12).** D relief, huge margins all around, rich color and sharp proof-like impression, neat strike of town datestamp

EXTREMELY FINE GEM EXAMPLE OF THE 5-CENT 1856 ISSUE.

With 1991 P.F. certificate..... 1,250.00

64 **5c Red Brown (12).** Full to large margins all around, beautiful color and impression, light strike of New Orleans datestamp, Very Fine and choice, with 2000 P.F. certificate..... 1,250.00



64



65

65 **5c Red Brown (12).** Full to huge margins, rich color, blue town datestamps, light horizontal crease and tiny margin corner crease, otherwise Very Fine, great visual appeal and extremely rare with blue cancel, with 1990 P.F. certificate 1,275.00

66 **5c Red Brown (12).** Large margins to full, rich color, face-free strike of town datestamp, Very Fine..... 1,250.00



66

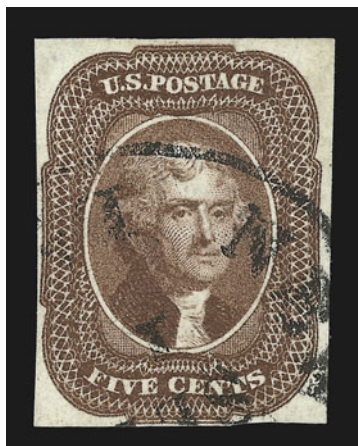

67



68



69

- 67° **5c Red Brown (12).** Large margins to clear, deep rich color, neat strike of New Orleans datestamp, fresh and Very Fine, with 2000 P.F. certificate 1,250.00
- 68 **5c Red Brown (12).** Full to large margins all around, dark color, well-struck New Orleans 1857 circular datestamp, small corner crease, Very Fine appearance 1,275.00
- 69 **5c Red Brown (12).** Large margins to clear, rich color, New Orleans datestamp, faint corner crease at top left not mentioned on accompanying certificate, otherwise Very Fine, with 1992 P.F. certificate 1,250.00

- 70 (★) **10c Green, Ty. I (13).** Unused (no gum), full to large margins, dark shade, accompanying P.F. certificate states "bleached to remove staining" but the rich color and paper lead us to conclude that some brownish gum was soaked off, sharp impression clearly showing the complete design at bottom

EXTREMELY FINE APPEARANCE. A BEAUTIFUL UNUSED EXAMPLE OF THE 10-CENT TYPE I 1855 ISSUE.

With 1989 P.F. certificate 7,500.00



70



71

- 71 **10c Green, Ty. I (13).** Huge margins all around including **sheet margin** at left and part of adjoining stamp at top, clear strikes of Va. town datestamp, rich color and fresh

EXTREMELY FINE. AN OUTSTANDING SHEET-MARGIN EXAMPLE OF THE 10-CENT TYPE I 1855 ISSUE.

With 2000 P.F. certificate 800.00



- 72 **10c Green, Ty. I (13).** Huge margins to full, rich color, light strike of **New York Ocean Mail** cancel, Very Fine and choice, scarce with this cancel, with 2000 P.F. certificate, Scott Retail with no premium for the cancel 800.00
- 73 **10c Green, Ty. I (13).** Full margins all around, light face-free town datestamp, deep shade, small corner crease, otherwise Fine 800.00
- 74 **10c Green, Ty. II/III/I (14/15/13).** Vertical strip of three, top stamp Ty. II, center stamp Ty. III, bottom stamp Ty. I, large margins to into at right, town circular datestamps, rich color, top stamp with crease and repair at top left, appears Fine, a rare combination only possible as a vertical strip 4,000.00
- 75 (★) **10c Green, Ty. II (14).** Unused (no gum), large even margins all around, beautiful intense shade and proof-like early impression, unusually fresh
EXTREMELY FINE. A SUPERB UNUSED EXAMPLE OF THE 10-CENT TYPE II 1855 ISSUE.
With 2000 P.F. certificate 1,600.00
- 76 (★) **10c Green, Ty. II (14).** Unused (no gum), large margins to clear at left, dark shade and choice impression, small hs on back, Fine 1,600.00
- 77 (★) **10c Green, Ty. II (14).** Unused (regummed), three large margins, just barely touched at top, intense color and impression, Fine, with 2000 P.F. certificate 1,600.00
- 78 **10c Green, Ty. II (14).** Large to huge margins, New Orleans 1857 circular datestamp, rich color and marvelous early impression, Extremely Fine 235.00



- 79 (★) **10c Green, Ty. III (15).** Unused (no gum), full to large margins, rich color and intense impression
VERY FINE AND CHOICE UNUSED EXAMPLE OF THE 10-CENT TYPE III 1855 ISSUE — SCARCE IN THIS
CONDITION.
With 1980 P.F. certificate 1,600.00
- 80 **10c Green, Ty. III (15).** Enormous margins including part of adjoining stamp at left, light strike of
town datestamp at top leaves entire design clearly visible, Extremely Fine Gem, with 2000 P.F.
certificate 225.00
- 81 **10c Green, Ty. III (15).** Huge margins all around including parts of adjacent stamps on three sides,
grid cancel, Extremely Fine Gem, with 1987 P.F. certificate 225.00
- 82 **10c Green, Ty. III (15).** Large to enormous margins, New Orleans 1857 circular datestamp, rich
color on fresh paper, Extremely Fine, with 1987 P.F. certificate 235.00

- 83 **10c Green, Ty. IV (16).** Position 54L, recut once at bottom,
large to huge margins all around, deep dark shade, lightly
cancelled
EXTREMELY FINE AND CHOICE. A SUPERB USED EXAMPLE OF
THE 10-CENT TYPE IV IMPERFORATE.
With 1991 P.F. certificate 1,600.00



83



- 84 **10c Green, Ty. IV (16).** Position 74L, recut at top, large and even margins all around, faded pen
cancel and two strikes of red "X" cancel, Extremely Fine, with 1991 P.F. certificate 900.00
- 85 **10c Green, Ty. IV (16).** Position 3R, recut once at top, full to huge margins, town datestamp, Very
Fine 1,600.00
- 86 **10c Green, Ty. IV (16).** Position 65L, recut at top, huge margins all around, well-struck New
Orleans datestamp, small corner creases and small internal paper wrinkle, Extremely Fine appear-
ance, with 1991 P.S.E. certificate 1,600.00



- 87 **10c Green, Ty. IV (16).** Position 86L, recut at top, large margins all around, light strike of grid cancel, tear at top into design, light horizontal crease at bottom, Extremely Fine appearance..... 1,600.00
- 88 **10c Green, Ty. II-IV (14, 16).** Positions 73-74L, right stamp Type IV, huge margins on three sides, clear to just in at bottom, neat town datestamps, tiny corner crease at bottom left not mentioned on accompanying certificate, otherwise Fine, with 1981 P.F. certificate . 2,100.00

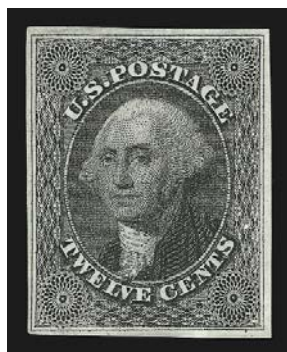

- 89 (★) **12c Black (17).** Unused (no gum), large margins, detailed impression on bright paper
EXTREMELY FINE UNUSED EXAMPLE OF THE 12-CENT 1851 ISSUE.
With 1979 and 1994 P.F. certificates..... 2,250.00

89



91



90



92

- 90 ★田 **12c Black (17).** Block of four, original gum, margins to in, bright and detailed impression, top stamps light diagonal crease, right stamps with a vertical crease (leaves bottom left stamp sound)
A RARE ORIGINAL-GUM BLOCK OF THE 12-CENT 1851 ISSUE.
With 2000 P.F. certificate..... 18,500.00
- 91° **12c Black (17).** Huge to enormous margins all around with sheet margin at left and traces of adjoining stamps at bottom and right, bold black grid cancel and red circular datestamp at left, Extremely Fine and choice..... 345.00
- 92 **12c Black (17).** Huge margins to clear, crisp impression, cancelled solely by "19" numeral handstamp, fresh and Very Fine, scarce cancelled solely by the credit handstamp 345.00



1857-60 ISSUE

- 93 ★ **1c Blue, Ty. I (18).** Original gum, small h.r., unusually wide margins with perfs far from design, bright color and sharp impression, lightened stain, otherwise Very Fine 1,600.00
- 94 **1c Blue, Ty. I (18).** Well-centered, blue grid cancel, left perfs slightly blunted, otherwise Very Fine 560.00
- 95 **1c Blue, Ty. I (18).** Neat strikes of grid and town datestamp, attractive shade, Very Fine 500.00
- 96 **1c Blue, Ty. Ia (19).** Deep rich color, face-free strike of blue town datestamp, small ms. at top left from address, couple nibbed perfs at bottom, light toned spot at top left, Fine appearing example of this scarce type, with 1991 P.F. certificate..... 5,000.00
- 97 **1c Blue, Ty. Ia (19).** Position 95R4, deep rich color, neat town datestamp, light corner crease at top right, centered to bottom left, Very Good, with 1969 P.F. certificate..... 5,000.00
- 98 **1c Blue, Ty. Ia (19).** Position 97R4, small neat ms. "X" cancel, deep Plate 4 color, small diagonal crease, appears Very Good, with 1990 P.F. certificate..... 2,250.00
- 98A **1c Blue, Ty. Ia (19).** Position 98R4, deep rich color, neat cancel, centered to bottom, light diagonal crease, still almost Fine example of this scarce type, signed Ashbrook 5,000.00
- 99 ★ **1c Blue, Ty. II (20).** Original gum, choice centering, bright shade, interesting printer's ink pattern and fingerprint on back, faint crease and pulled perf, otherwise Extremely Fine 900.00
- 100 **1c Blue, Ty. II (20).** Deep rich color, clear strike of "New-York Aug. 1" datestamp, fresh and Very Fine, with 2000 P.F. certificate 250.00
- 101 **1c Blue, Ty. II (20).** Deep rich Plate 2 color, light strike of town datestamp, Fine, with 2000 P.F. certificate 250.00



102

- 102 **1c Blue, Ty. III (21).** Plate 4, intense color on bright paper, well-centered for this difficult stamp and showing clear breaks in outer lines at top and bottom, blue town datestamp

VERY FINE AND CHOICE EXAMPLE OF THE ONE-CENT PERFORATED TYPE III. A SCARCE STAMP CLEARLY SHOWING THE BREAKS AT BOTH TOP AND BOTTOM (THE DEFINING CHARACTERISTICS OF THE TYPE).

With 2000 P.F. certificate 1,835.00

- 103 **1c Blue, Ty. III (21).** Position 22L4, rich color, light blue circular datestamp, Fine, with 1992 P.S.E. certificate 1,835.00



103



104

- 104 **1c Blue, Ty. III (21).** Positions 61-62L4, horizontal pair including **part imprint at left**, each stamp shows clear breaks at top and bottom, deep rich color, light strikes of town datestamp, Fine and extremely rare Type III pair, especially desirable with the imprint in margin, with 1980 P.F. certificate 4,000.00

- 105 ★ **1c Blue, Ty. IIIa (22).** Plate 11, original gum, barely hinged, fresh and bright color, design clear on both sides, showing wide break at top and complete line at bottom (the defining characteristics of the type)

VERY FINE AND CHOICE. RARELY DOES THE TYPE IIIA FROM PLATE 4 SHOW ALL OF THE DEFINING CHARACTERISTICS OF THE TYPE.

The layout of Plate 11 left little room for perforations. Most examples of Type IIIa from this plate are poorly centered, especially top-to-bottom. The example offered here, showing clear and unmistakable characteristics of the type, is a condition rarity.

With 2000 P.F. certificate 1,750.00

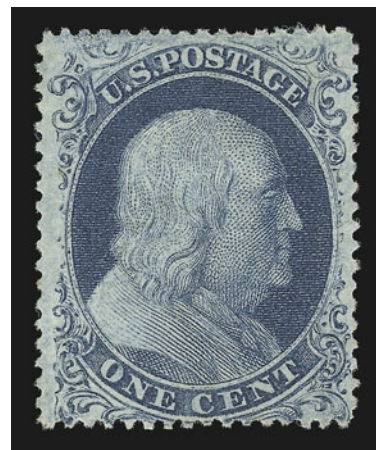

105



106

- 106 (★) **1c Blue, Ty. IIIa (22).** Plate 4, unused (no gum), magnificent centering and rich color, small partially removed stained spots along the perfs, otherwise Extremely Fine, with 1972 and 1994 P.F. certificates 950.00



107



108



109



110

- 107 **1c Blue, Ty. IIIa (22).** Plate 4, showing wide break at top, well-centered for this difficult stamp, town datestamp and grid cancels, Very Fine and choice, a difficult stamp to find well-centered, with 1985 P.F. certificate 425.00
- 108 (★) **1c Blue, Ty. IV (23).** Position 74L1L, unused (no gum), dark color on fresh paper, Very Fine 3,750.00
- 109 **1c Blue, Ty. IV (23).** Recut once at top and once at bottom, rich color, Sept. 1 town datestamp, fresh and Fine 575.00
- 110 ★ **1c Blue, Ty. V (24).** Position 95L5 with bottom sheet margin, original gum, lightly hinged, fresh color, well-centered, Extremely Fine Gem, a superb sheet margin single from Plate 5, with 2000 P.F. certificate 175.00



111



112



113



114



115



116



117



118

- 111 ★★ **1c Blue, Ty. V (24).** Mint N.H., perfectly centered with wide margins, rich color, Extremely Fine Gem, a superb Mint N.H. stamp, with 2000 P.F. certificate, Scott Retail as hinged..... 175.00
- 112 ★★ **3c Dull Red, Ty. II (26).** Mint N.H., perfectly centered, intense color, Extremely Fine Gem, with 2000 P.F. certificate, Scott Retail as hinged..... 75.00
- 113 ★ **3c Dull Red, Ty. IIa (26a).** Original gum, lightly hinged, perfectly centered, intense color on bright white paper, Extremely Fine Gem, Type IIa is extremely rare in this superb original-gum condition, with 2000 P.F. certificate 200.00
- 114 **5c Brick Red (27).** Bright shade, beautifully centered, light town cancellation, Extremely Fine, with 2000 P.F. certificate..... 1,200.00
- 115 **5c Brick Red (27).** Bright fresh color, almost perfectly centered, bold strike of 1859 New Orleans circular datestamp, some usual blunted perfs, otherwise Extremely Fine... 1,250.00
- 116 **5c Brick Red (27).** Neat New Orleans circular datestamp, rich color, perfs slightly blunted by scissors as usual, Very Fine..... 1,200.00
- 117° **5c Brick Red (27).** Horizontal pair, brilliant color, clear strike of "New Orleans La. Jul. 2, 1859" datestamp, fresh and Fine-Very Fine pair, with 2000 P.F. certificate 2,800.00
- 118 **5c Red Brown (28).** Rich color, almost perfectly centered, lightly cancelled, Extremely Fine, with 1977 and 1995 P.F. certificates 600.00



119

- 119 **5c Indian Red (28A).** Vivid Indian Red shade and proof-like impression, beautifully centered, face-free New Orleans circular datestamp, long full perforations
 EXTREMELY FINE. THIS STAMP IS REMARKABLE NOT ONLY FOR ITS DISTINCTIVE INDIAN RED COLOR, BUT FOR ITS SHARP IMPRESSION AND NEAT FACE-FREE CANCEL.
 With 1985 P.F. certificate 3,000.00



120

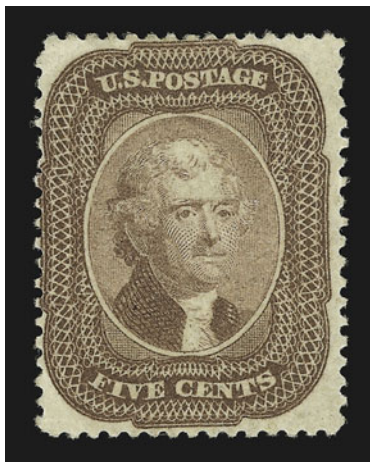

121

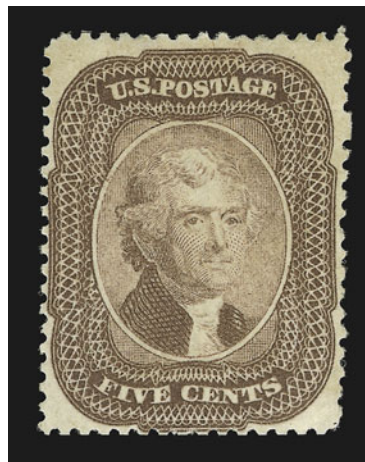

122

- 120 **5c Indian Red (28A).** Beautiful shade in the true Indian Red color, light strike of town datestamp, few nibbed perfs at bottom not mentioned on accompanying certificate, otherwise Fine, with 1992 P.F. certificate 3,000.00
- 121 ★ **5c Brown (29).** Original gum, lightly hinged, bright color and detailed impression, fresh and Very Fine for this issue, scarce with full original gum, with 2000 P.F. certificate 2,000.00
- 122 (★) **5c Brown (29).** Unused (regummed), bright shade, fresh and almost Very Fine 1,100.00



123



124



125

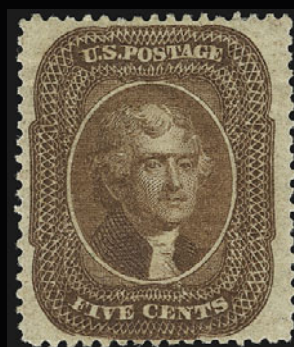

126



127



128



129

- 123 **5c Brown (29).** Perfectly centered with margins clear of projections all around, well-struck grid cancel, deep rich color, Extremely Fine Gem, a beautiful stamp, scarce this well-centered, with 2000 P.F. certificate..... 325.00
- 124 **5c Brown (29).** Rich color and fine impression, light cancel, fresh and Fine..... 325.00
- 125° ★ **5c Orange Brown, Ty. II (30).** Original gum, incredibly well-centered with wide margins at sides, deep rich color, Extremely Fine Gem, with 2000 P.F. certificate..... 1,100.00
- 126 ★ **5c Orange Brown, Ty. II (30).** Original gum, barely hinged, remarkably well-centered, deep rich color, wide margins, Very Fine and choice, with 2000 P.F. certificate..... 1,100.00
- 127 ★ **5c Orange Brown, Ty. II (30).** Original gum, small paper adherence, dark shade and sharp impression, light horizontal crease, otherwise Very Fine, with 1983 P.F. certificate 1,100.00
- 128 **5c Orange Brown, Ty. II (30).** Deep rich color, light red grid cancel, fresh and Very Fine 1,150.00
- 129 **5c Orange Brown, Ty. II (30).** Intense shade approaching the Deep Orange Brown color, large grid cancel, Very Fine, with 2000 P.F. certificate..... 1,100.00

- 130 ★田 5c Brown, Ty. II (30A). Right sheet margin block of four, original gum, deep rich color, top and bottom rows show different "types" of the Ty. II with top row showing projections completely cut away and bottom row showing projections only partly cut away, minor scuff in margin at bottom left of bottom left stamp, otherwise Fine, an rare block of the 5c Brown 7,500.00

130



- 131 (★) 5c Brown, Ty. II (30A). Unused (no gum), sharp impression, tiny tear at left, otherwise Very Fine 850.00
- 132 (★) 5c Brown, Ty. II (30A). Unused (regummed), fresh color, small corner crease at bottom right, Extremely Fine appearance 850.00
- 133 5c Brown, Ty. II (30A). Dark shade and proof-like impression, vivid red grid cancel, Very Fine, with 1998 P.S.E. certificate 280.00
- 134 5c Brown, Ty. II (30A). Horizontal pair, well-centered, deep rich color and beautiful detailed impression, large Boston "Paid" grid cancel, Extremely Fine Gem pair, with 2000 P.F. certificate 590.00

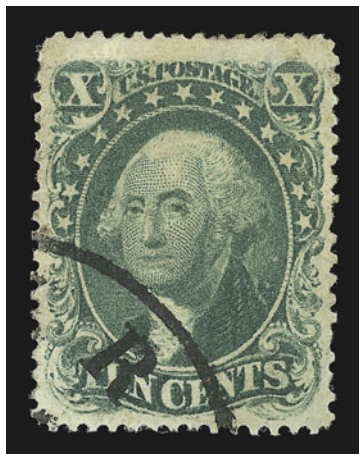

135



136



137

- 135 **10c Green, Ty. I (31).** Wide margins for this issue, neat face-free strike of town datestamp, faint overall toning, small corner crease at bottom left and nibbed perf at right, still Extremely Fine appearance..... 750.00
- 136 ★ **10c Green, Ty. II (32).** Large part original gum, dark shade and sharp impression, light horizontal crease, otherwise Extremely Fine, a beautiful stamp and very scarce with original gum, with 1992 P.F. certificate 4,500.00
- 137 (★) **10c Green, Ty. III (33).** Unused (no gum), perfectly centered with remarkably wide margins all around, sharp impression, lightly toned and faint horizontal crease, otherwise Extremely Fine 2,500.00



138



139



140

- 138 **10c Green, Ty. III (33).** Perfectly centered with wide margins including sheet margin at left, pretty shade, clear strike of town datestamp, Extremely Fine Gem, with 2000 P.F. certificate..... 275.00
- 139 **10c Green, Ty. III (33).** Beautiful centering and wide margins, intense color and impression, neat strikes of black town and part of red transit cancels, Extremely Fine and remarkably fresh, with 2000 P.F. certificate..... 305.00
- 140 **10c Green, Ty. IV (34).** Position 76L, recut once at top, trace of circular datestamp at lower left, deep rich color on fresh paper, well-centered
EXTREMELY FINE. A CHOICE USED EXAMPLE OF THE 10-CENT TYPE IV 1857 ISSUE WITH FACE-FREE CANCELLATION.
With 1993 P.F. certificate 2,100.00



- 141 **10c Green, Ty. IV (34).** Position 76L, recut at bottom, grid cancel, light corner crease at bottom right, otherwise Very Fine, with 1982 P.F. certificate 2,100.00
- 142 **10c Green, Ty. IV (34).** Position 3R, the so-called “misplaced relief” with recut at top, brilliant strike of red grid and part of red foreign transit handstamp at bottom right, fresh and Fine, an unusually beautiful Type IV stamp, with 1991 P.F. certificate 2,175.00
- 143 **10c Green, Ty. IV (34).** Recut once at top, dark shade, bright red grid cancel, reperfed at top, otherwise Fine 2,175.00
- 144 **10c Green, Ty. IV (34).** Positions 1-3R1, right stamp Ty. IV, recut at top, others Ty. II (32), rich color, centered to right, Fine example of the so-called “misplaced relief” with recut line 2,675.00
- 145 ★ **10c Green, Ty. V (35).** Original gum, lightly hinged, wonderfully choice centering with wide margins, rich color, Extremely Fine, with 2000 P.F. certificate 275.00
- 146 **10c Green, Ty. V (35).** Two singles, both well-centered, one with huge even margins at sides, red grid and part of deep blue transit handstamp, other dark shade with dark red grid, Extremely Fine, former ex Rose (where it realized \$260) (Photo Ex) 142.00
- 147 ★ **12c Black, Plate 3 (36b).** Original gum, intense shade and impression, extraordinarily well-centered, Very Fine and choice, with 2000 P.F. certificate 725.00
- 148 (★) **12c Black, Plate 3 (36b).** Unused (no gum), well-centered with characteristic wide margins at sides, detailed impression, light diagonal crease at left center, otherwise Extremely Fine, with 1995 P.F. certificate identifying stamp as No. 36 375.00
- 149° ★ **24c Gray Lilac (37).** Original gum, bright shade and detailed impression, fresh and Very Fine, with 2000 P.F. certificate 1,250.00
- 150 ★ **24c Gray Lilac (37).** Original gum, remarkably choice centering, detailed impression on bright white paper, diagonal crease breaks paper fibers, otherwise Extremely Fine 1,250.00
- 151 **24c Gray Lilac (37).** Bright shade, perfectly centered with wide margins at sides, black grid cancel, Extremely Fine Gem, with 2000 P.F. certificate 350.00
- 152 (★) **24c Gray, Imperforate (37c).** Bottom margin single, ample to huge margins all around, unused (no gum), fresh color, Extremely Fine Gem, with 1993 P.F. certificate 1,500.00



153

- 153 ★ **30c Orange (38).** Original gum, barest trace of hinging, perfectly centered, radiant color and proof-like impression

EXTREMELY FINE GEM. A SUPERB ORIGINAL-GUM EXAMPLE OF THE 30-CENT 1857 ISSUE.

Although some sheets of the 24c, 30c and 90c 1857-60 Issue were left in the public's hands after the Civil War demonetization took effect, original-gum examples of the 30c in Extremely Fine grade are extremely rare, owing to the narrow space between subjects on the plate and the difficulty experienced by Toppan, Carpenter with the first perforated issue. This stamp is extraordinary in three respects: first, it is perfectly centered with the design framed by white margin on all sides; second, it is very lightly hinged; and, third, the color is brilliant and free of any oxidation that frequently plagues this issue.

With 1985 and 1995 P.F. certificates..... 1,750.00



154

- 154 **30c Orange (38).** Vibrant color, well-centered with unusually wide margins, bold red grid cancel

EXTREMELY FINE GEM EXAMPLE OF THE 30-CENT 1860 ISSUE.

With 1979 P.F. certificate..... 450.00



155



156



157

- 155 **30c Orange (38).** Intense color nicely contrasted by blue grid and part of Cincinnati datestamp, extraordinary centering and margins for this difficult issue
EXTREMELY FINE. A SUPERB USED 30-CENT 1860 ISSUE WITH ATTRACTIVE BLUE CANCEL-
LATION.
With 2000 P.F. certificate..... 470.00
- 156 **30c Orange (38).** Vivid color on bright paper, perfectly centered with evenly-balanced
margins all around, neat red grid cancel, fresh and Extremely Fine, an attractive stamp,
with 2000 P.F. certificate 490.00
- 157 **30c Orange (38).** Radiant color on fresh paper, boldly struck dark **magenta** grid cancel,
Very Fine and choice 510.00



158

- 158 (★) **90c Blue (39).** Unused (no gum). perfectly centered with enormous margins all around
— extraordinary for this issue — deep dark color on fresh paper, Extremely Fine Gem,
the ideal stamp for the collector looking for perfect classics without gum, with 1993 P.F.
certificate 1,400.00



159



160



161

- 159 (★) **90c Blue (39)**. Unused (no gum), dark shade, well-centered, Very Fine..... 1,400.00
- 160 ★ **90c Blue (39)**. Large part redistributed original gum, well-centered, small thin spot at top, otherwise Extremely Fine, with 1998 P.F. certificate 2,500.00
- 161° ★ **90c Blue (39)**. Original gum, lightly hinged, deep rich color, fresh and Very Fine, with 2000 P.F. certificate..... 2,500.00



162



163



164



165

- 162 (★) **90c Blue (39)**. Unused (no gum), rich color, trivial natural inclusion at top left, Very Fine, with 1986 P.F. certificate..... 1,400.00
- 163 (★) **90c Blue (39)**. Unused (no gum), deep shade, two short perfs at top right, Fine..... 1,400.00
- 164 ★ **90c Blue (39)**. Large part original gum, thin spot and light creases, appears Fine..... 2,500.00
- 165 (★) **90c Blue (39)**. Unused (no gum), rich color, faults including tear and nibbed perf at right, tiny thin spot and light corner crease, still Fine appearance 1,400.00



166

- 166 **90c Blue (39).** Deep rich color, light strike of black grid, extra wide margins at sides and top, fresh paper

A VERY FINE AND EXTREMELY RARE SOUND USED EXAMPLE OF THE SHORT-LIVED 90-CENT 1860 ISSUE.

The basic 24c and 30c rates to England, France and Germany created a large volume of mail franked with those values of the 1857-61 series. However, the 90c saw much more limited use, partly due to the rates in effect, but more because of the American Civil War. When supplies of current postage stamps were declared invalid in the South and ultimately demonetized by the Federal government, the 90c had been in use for only one year. For this reason, genuinely cancelled copies and covers bearing the 90c are extremely rare. Approximately 180 used examples have been certified by The Philatelic Foundation, of which only one-quarter are sound. The cancel most often seen on genuine used examples of the 90c is the New York red grid. The stamp offered here, with a lightly-struck black grid, is a remarkable rarity.

With 1983 P.F. certificate. 5,500.00

1875 RE-ISSUE OF 1857-60 ISSUE



167

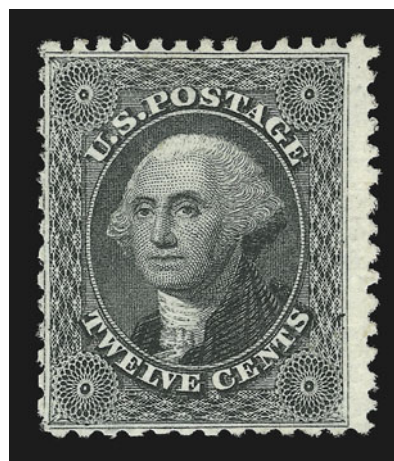

168

- 167 ★ **1c Bright Blue, Reprint (40).** Without gum as issued, perfectly centered, fresh color, tiny thin speck at top not mentioned on accompanying certificate, Extremely Fine appearance, with 1980 A.P.S. certificate 625.00
- 168 ★ **12c Greenish Black, Reprint (44).** Without gum as issued, fresh color, nibbed perf at left, still Very Fine, with 1986 P.F. certificate..... 2,750.00



1861-66 ISSUE

- 169 ★ **3c Brown Rose, First Design (56).** Original gum, rich color, nibbed perf at bottom, otherwise Extremely Fine 475.00
- 170 ★ **1c Blue (63).** Original gum, brilliant color on bright white paper, well-centered, Extremely Fine, with 1993 P.F. certificate 300.00
- 171 ★★田 **1c Blue (63). Mint N.H. block of four,** bright color and proof-like impression, Fine block, Scott Retail as hinged 1,350.00
- 172 ★★田 **1c Blue (63). Mint N.H. block of four,** bright and fresh, natural s.e. at right and large corner crease at lower right, Fine, Scott Retail as hinged 1,350.00



173

- 173 ★ **3c Pink (64).** Original gum, beautifully centered with wide even margins, bright shade, light brownish gum toning barely shows on face and vertical crease
- EXTREMELY FINE APPEARANCE. THE 3-CENT 1861 PINK IS EXTREMELY RARE WITH ORIGINAL GUM.
- Most original-gum examples of the Pink have vertical creasing and slightly brownish gum. However, very few have the centering of this choice example.
- With 1961 P.F. certificate..... 6,000.00



174



175

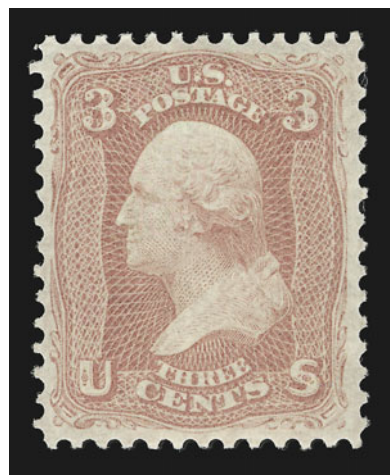

176

- 174 ★ **3c Rose Pink (64b).** Original gum, lightly hinged, fresh and bright color on white paper, perfectly centered with wide even margins all around, faint gum toned spots (typical of the early Pink and Rose Pink stamps), otherwise Extremely Fine, with 1988 P.F. certificate..... 450.00
- 175 ★★ **3c Rose (65). Mint N.H.,** fresh color and detailed impression on bright paper, well-centered, Extremely Fine, a stamp of remarkable freshness, with 1999 P.F. certificate, Scott Retail as hinged..... 125.00
- 176 ★ **3c Rose (65).** Original gum, lightly hinged, well-centered with long full perfs all around, proof-like impression in a very bright (and scarce) shade, Extremely Fine and choice, with 1982 P.F. certificate 125.00

- 177 ★ **3c Lake (66).** Original gum, intense shade and sharp proof-like impression on bright paper, few irregular perfs, still Very Fine, a brilliant example of this scarce trial color, with 1992 P.F. certificate..... 2,000.00



177



178

- 178 ★ **3c Lake (66).** Original gum, h.r., crisp impression, tiny thin speck on face not mentioned on accompanying certificate, otherwise Fine, with 1986 A.P.S. certificate..... 2,000.00

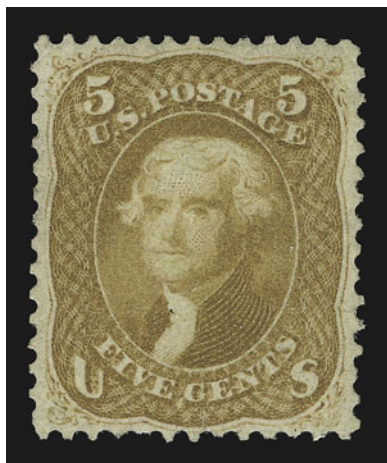

179

- 179 (★) **5c Buff (67)**. Unused (regummed), rich color, remarkably choice centering, rich color and proof-like impression, short perf and tiny tear at bottom, otherwise Extremely Fine, the 5c Buff is extremely rare in unused condition — only a few exist with this superb centering..... 8,500.00



180



181



182



183



184

- 180 **5c Buff (67)**. Perfectly centered, rich color, well-struck San Francisco cogwheel cancel, couple short perfs at bottom, otherwise Extremely Fine 750.00
- 181 (★) **10c Yellow Green (68)**. Unused (no gum), beautifully centered with wide margins, dark shade, small corner crease, otherwise Extremely Fine..... 260.00
- 182 ★ **12c Black (69)**. Original gum, sharp proof-like impression, fresh and Very Fine, with 2000 P.F. certificate 900.00
- 183 (★) **12c Black (69)**. Unused (no gum), well-centered with wide margins, proof-like impression on bright fresh paper, corner perf crease, Extremely Fine appearance..... 500.00
- 184 **12c Black (69)**. Choice centering, mostly face-free cancel, sharp impression and Extremely Fine..... 85.00

- 185 (★) **24c Red Lilac (70).** Traces of original gum, intense shade and impression, remarkably perfect centering with even margins all around, Extremely Fine, exceedingly scarce in this superb unused condition, with 2000 P.F. certificate..... 800.00



185

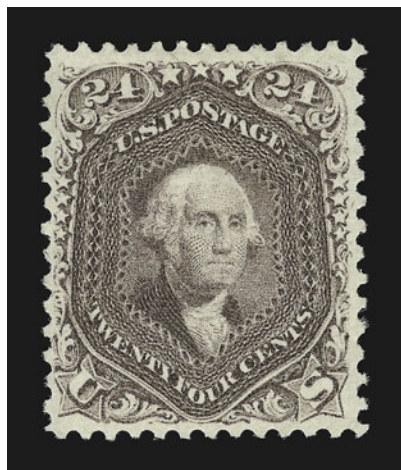

186

- 186 (★) **24c Red Lilac (70).** Unused (no gum), deep rich color and proof-like impression, beautifully centered with wide even margins, Extremely Fine, with 2000 P.F. certificate..... 800.00



187

- 187 (★) **24c Red Lilac (70).** Unused (no gum), almost perfectly centered, bright color and detailed impression, small faults, Extremely Fine appearance, with 1996 P.S.E. certificate 800.00

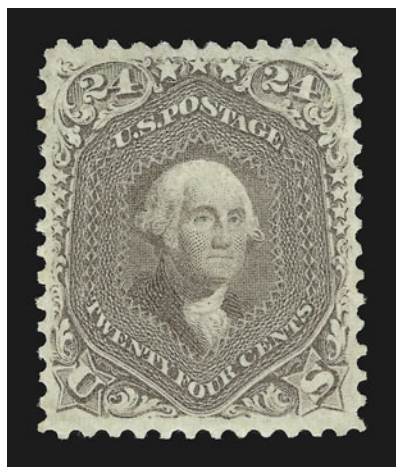

188

- 188 ★ **24c Brown Lilac (70a).** Original gum, pretty pastel shade and detailed impression, incredibly perfect centering with wide balanced margins all around

EXTREMELY FINE GEM EXAMPLE OF THE 24-CENT BROWN LILAC WITH ORIGINAL GUM. A MUST-HAVE STAMP FOR THE COLLECTOR ASSEMBLING A RANGE OF THE 1861 COLORS.

As noted in several of the descriptions of original-gum 1861's in our recent auctions, the 1861-66 stamps are available in unused no-gum condition or low grades of original-gum condition; however, the combination of original gum and choice centering is so rare that Scott values represent a small fraction of current market value.

With 2000 P.F. certificate 1,400.00



- 189 **24c Steel Blue (70b).** Beautifully centered, bright color, grid cancel, small corner crease at lower left, Extremely Fine appearance, with 1992 P.S.E. certificate 550.00
- 190 **24c Steel Blue (70b).** Fresh color, red grid cancel, reperfed at right, Very Fine appearance... .. 550.00
- 191 **24c Violet, Thin Paper (70c).** Intense deep shade, bold Pa. town double-circle datestamp, Fine, scarce with a town cancel, with 1992 P.S.E. certificate..... 1,100.00
- 192 ★ **30c Orange (71).** Slightly disturbed original gum, well-centered with long full perfs all around, two tiny corner creases, otherwise Very Fine, with 1991 P.F. certificate 1,250.00
- 193 (★) **30c Orange (71).** Unused (regummed), vivid color, Fine, with 2000 P.F. certificate .. 675.00
- 194 **30c Orange (71).** Brilliant color on bright white paper, incredibly well-centered, bold strike of quartered cork cancel, Extremely Fine..... 140.00
- 195 **90c Blue (72).** Attractive color nicely contrasted by **red** circle of wedges cancel, Very Fine, an uncommonly beautiful 90c 1861, with 2000 P.F. certificate 440.00
- 196 **90c Blue (72).** Faintly cancelled (according to P.F., but appears unused to us), rich color, fresh and Very Fine, with 1997 P.F. certificate 400.00
- 197 ★ **2c Black (73).** Original gum, bright and proof-like impression, wide margins, Very Fine and choice, with 2000 P.F. certificate..... 325.00
- 198 ★ **2c Black (73).** Original gum, well-centered, proof-like impression, fresh and choice Very Fine, with 2000 P.F. certificate..... 325.00



199

199 (★) **3c Scarlet (74).** Unused (no gum), bright and fresh, exceptionally choice centering with long full perforations

EXTREMELY FINE. ONE OF THE FINEST EXAMPLES OF THE RARE 1861 3-CENT SCARLET TRIAL PRINTING WITHOUT PEN MARKS. THIS STAMP COMES FROM THE SCOTT GROUP.

The story of the 3c Scarlet has been well-documented by Jerome S. Wagshal in a series of articles appearing in the *Chronicle* (Nos. 56, 60, 61 and 62). Wagshal quotes statements made in 1893 and 1910 by a Washington D.C. stamp dealer, Carl F. Rothfuchs, to the effect that Rothfuchs obtained a supply of the 3c Scarlet in 1893 — probably from the Post Office Department in exchange for his assistance with the Columbian Exposition — and sold them with pen marks and original gum. The Rothfuchs lot is not from the same supply acquired by John W. Scott in the late 1870's, from which stamps exist uncanceled and cancelled with a New York City Station D oval. This unused stamp comes from the Scott supply.

With 1966 P.F. certificate 7,000.00



- 200 (★) **3c Scarlet (74)**. Unused (no gum), tiny thin spot and tiny blue ink spot, also a faint crease not mentioned on accompanying certificate, otherwise Fine, with 1987 P.F. certificate..... 7,000.00
- 201 (★) **5c Red Brown (75)**. Unused (no gum), deep rich color, wide margins, faint trace of horizontal crease, otherwise Extremely Fine..... 2,200.00
- 202 **5c Dark Red Brown (75 var)**. Beautiful rich color, well-struck Philadelphia datestamp, Very Fine and choice example of this scarce shade variety, with 2000 P.F. certificate 450.00

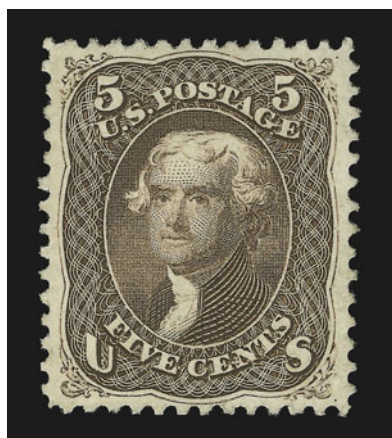

- 203 (★) **5c Brown (76)**. Unused (no gum), dark shade and proof-like impression framed by extraordinarily wide even margins
EXTREMELY FINE GEM. THIS STAMP DISPLAYS MARGINS AND CENTERING RARELY ENCOUNTERED AMONG EXAMPLES OF THE 5-CENT 1861-63 ISSUE. TRULY OUTSTANDING QUALITY.
Although without gum, the centering and margins of this stamp are phenomenal. The 5c 1861-63 Issue (Buff, Red Brown and Brown) rarely come with wide even margins. This stamp looks more like its 1875 Re-Issue counterpart from the new wider-spaced plate. For the collector who is not concerned with original gum, this stamp ranks among the finest in existence.
With 1987 P.F. certificate..... 475.00

- 204°★ **5c Brown (76)**. Original gum, lightly hinged, intense color and impression approaching the Dark Brown shade, Very Fine, with 2000 P.F. certificate 900.00
- 205 (★) **5c Brown (76)**. Accompanying certificate states "small part original gum" but better than half is intact, pretty Brown shade, detailed impression, Very Fine, with 1988 P.F. certificate 475.00
- 206 **5c Dark Brown (76 var)**. Incredibly rich color on bright white paper, bold segmented cork and part of red transit cancels, Very Fine and choice, a stamp with stunning color, with 2000 P.F. certificate 100.00
- 207 **5c Brown (76)**. Perfectly centered, bold grid cancel, bright shade, Extremely Fine, with 2000 P.F. certificate 100.00
- 208 ★ **15c Black (77)**. Large part original gum, proof-like impression, few short perfs at left, Very Fine..... 1,200.00
- 209 (★) **15c Black (77)**. Unused (no gum), remarkably wide margins, beautiful impression on bright fresh paper, expertly reperfed at right, Extremely Fine appearance..... 650.00

- 210 **15c Black (77).** Extraordinary wide margins and virtually perfect centering, intense shade, bold Circle of Four Heart-Shaped Wedges cancel

EXTREMELY FINE GEM. THE 15-CENT 1866 ISSUE IS NOTORIOUS FOR ITS USUAL NARROW MARGINS AND POOR CENTERING. THIS SUPERB USED EXAMPLE IS TRULY RARE.

The shape of the perforations is typical of 1861-66 Issues perforated in 1866 and 1867, including sheets that were grilled in late 1867 and early 1868. 150.00



210

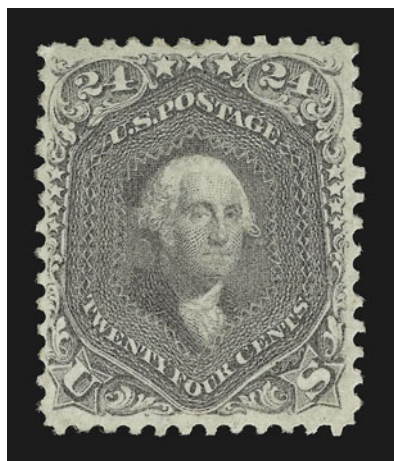

211

- 211 (★) **24c Lilac (78).** Traces of original gum, marvelous pastel shade and sharp impression on bright fresh paper, Extremely Fine for this challenging issue, with 1990 P.F. certificate, Scott Retail without gum 475.00

- 212 (★) **24c Grayish Lilac (78a).** Unused (no gum), beautifully centered with wide margins, crisp color and impression, fresh and Very Fine, with 2000 P.F. certificate 475.00

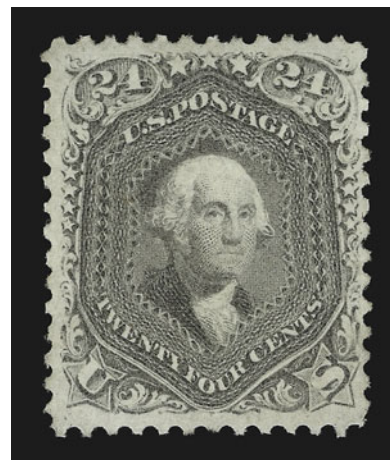

212



213

- 213 **24c Grayish Lilac (78a).** Well-centered, bright shade and sharp impression, segmented cork cancel, Extremely Fine, with 2000 P.F. certificate 95.00



1867-68 GRILLED ISSUE

- 214 **3c Rose, A. Grill (79).** Right margin single with part imprint, unused (no gum), toned, diagonal crease, appears Very Fine, a respectable copy with rarely-encountered sound perfs 950.00
- 215 **3c Rose, A. Grill (79).** Fresh color, neat strike of segmented cork cancel, perfs better than most, fresh and Fine 950.00
- 216 **3c Rose, A. Grill (79).** Bright color, usual perforations for this issue, neat blue grid cancel, tear at top, otherwise Fine..... 985.00
- 217 **3c Rose, C. Grill (83).** Light grid cancel, sharp grill impression, couple short perfs at bottom left, Very Fine, with 1991 P.F. certificate 850.00
- 218 **3c Rose, C. Grill (83).** Fresh color, clear and strong grill points, circle of V's cancel at top, Fine..... 850.00



219

- 219 ★ **2c Black, D. Grill (84).** Original gum, paper h.r. sharp grill impression, fresh paper

A RARE ORIGINAL-GUM EXAMPLE OF THE 1868 2-CENT D GRILL.

Excluding the supremely rare grilled stamps — 5c and 30c A Grill, 3c B Grill, 1c, 10c and 15c Z Grills — the 3c Z Grill and 2c D Grill are the two rarest of the regularly-produced grilled issues (the 3c Z being somewhat rarer). Sound examples of the 2c D Grill with original gum are extremely elusive.

With 1992 P.S.E. certificate..... 13,000.00



- 220 **2c Black, D. Grill (84).** Crisp impression, face-free strike of target cancel, few thin spots and faint horizontal crease, otherwise Fine example of this scarce grill, with 1992 P.F. certificate 2,500.00
- 221 **2c Black, D. Grill (84).** Target and blue quartered cork cancels, corner crease at top right, almost Fine, with 1983 P.F. certificate..... 2,500.00
- 222 (★) **3c Rose, D. Grill (85).** Unused (no gum), clear grill, distinctive shade of 3c used for the early grills, accompanying P.F. certificate states “toned”, but there is only the faintest hint of even yellowish color to the paper, still Very Fine, rare in unused condition, with 1982 P.F. certificate..... 2,750.00
- 223 **3c Rose, D. Grill (85).** Bright Rose shade, clear and sharp grill points stand out nicely, well-struck circle of wedges cancel
EXTREMELY FINE USED EXAMPLE OF THE SCARCE 1868 3-CENT D GRILL.
With 2000 P.F. certificate..... 900.00
- 224 **3c Rose, D. Grill (85).** Wide margins and exceptionally choice centering, fresh and bright color, clear grill points, cork cancel and also showing part of town datestamp, long and full perforations all around
EXTREMELY FINE. THE 1868 3-CENT D GRILL IS A VERY SCARCE STAMP IN SOUND WELL-CENTERED CONDITION.
With 2000 P.F. certificate..... 900.00

- 225 ★ **2c Black, Z. Grill (85B).** Small part original gum, extraordinarily choice centering, sharp grill and proof-like impression, small corner crease at top left ending in minute margin tear
EXTREMELY FINE APPEARANCE. ONE OF THE BEST-CENTERED 1868 2-CENT Z GRILL STAMPS EXTANT WITH ANY PART OF ORIGINAL GUM.
If this stamp did not have the nearly-invisible corner crease and minute margin tear noted on the accompanying certificate, it would rank among the finest 2c Z Grill stamps in existence, with a value of \$15,000 to \$20,000. For the collector who desires choice centering over perfect condition, this is the ideal stamp.
With 1991 P.F. certificate 6,000.00

225

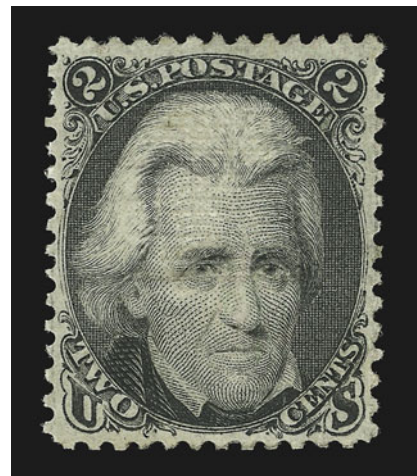



226



227

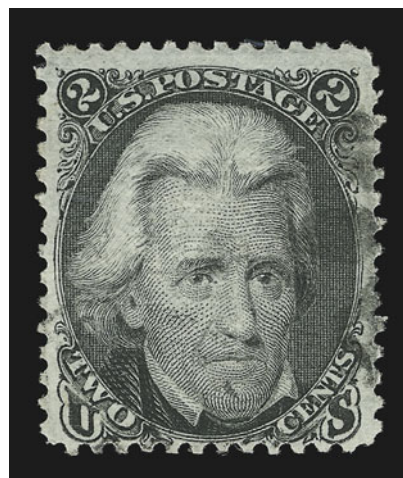

228

- 226 **2c Black, Z. Grill (85B).** Sharp grill points clearly showing the horizontal ridges, intense shade and impression, bold circle of V's cancel, Very Fine and choice example of the 2c Z. Grill 800.00
- 227° **2c Black, Z. Grill (85B).** Well-centered with remarkably wide margins for this issue, sharp grill, light pen cancel, small corner crease at top right, Extremely Fine, with 2000 P.S.E. certificate 900.00
- 228 **2c Black, Z. Grill (85B).** Clear and sharp grill points, bright shade, Fine 800.00



229

- 229 ★ **3c Rose, Z. Grill (85C).** Original gum, strong grill impression, distinctive bright Rose shade typical of early 3c grilled stamps, fresh paper, horizontal crease at bottom barely breaks paper at edge of grill
 VERY FINE CENTERING. AN ATTRACTIVE AND EXTREMELY RARE EXAMPLE OF THE 1868 3-CENT Z-GRILL WITH ORIGINAL GUM.
 Excluding the supremely rare grilled stamps — 5c and 30c A Grill, 3c B Grill, 1c, 10c and 15c Z Grills — the 3c Z Grill is the rarest of the regularly-produced grilled issues. Examples of the 3c Z Grill with original gum are usually far off center and faulty. This stamp has unusually choice centering, and the crease at bottom, which creates a few tiny pinpoint breaks in the grill, does not affect the appearance to any significant degree.
 With 1993 P.F. certificate 9,000.00



- 230 (★) **12c Black, Z. Grill (85E).** Unused (no gum), proof-like impression, lightly cleaned to remove small stains from the back corners, Very Fine appearance, with 1995 P.F. certificate 4,500.00
- 231 (★) **12c Black, Z. Grill (85E).** Unused (regummed), clear grill points, centered to bottom right, Very Good, a scarce stamp unused, with 2000 P.F. certificate 4,500.00
- 232 **12c Black, Z. Grill (85E).** Well-centered, intense shade and impression, cork cancel, Very Fine, with 1992 P.F. certificate..... 1,100.00
- 233 **12c Black, Z. Grill (85E).** Clearly-defined grill points, intense shade and impression, light strike of circle of V's cancel, Fine, with 2000 P.F. certificate..... 1,100.00
- 234 **12c Black, Z. Grill (85E).** Intense shade and impression, clear grill points, light strike of cork cancel, light diagonal crease at bottom right, otherwise Fine 1,100.00
- 235 ★ **1c Blue, E. Grill (86).** Disturbed original gum, bright color, couple nibbed perfs, otherwise Very Fine 2,500.00
- 236 (★) **1c Blue, E. Grill (86).** Unused (no gum), remarkably wide margins, bright color and impression, fresh and Extremely Fine, with 1973 P.F. certificate..... 1,350.00
- 237 ★ **1c Blue, E. Grill (86).** Original gum, lightly hinged, clear and sharp grill points, fresh color, Very Good, with 1981 P.F. certificate 2,500.00
- 238° **1c Blue, E. Grill (86).** Well-centered with unusually wide margins, bold circle of wedges cancel, Extremely Fine and choice, with 2000 P.F. certificate 450.00



- 239 ★ **2c Black, E. Grill (87).** Original gum, brilliant impression, clear grill points, fresh and Fine, with 2000 P.F. certificate..... 1,250.00
- 240 (★) **2c Black, E. Grill (87).** Unused (no gum), perfectly centered with balanced margins, sharp grill impression, Extremely Fine 700.00
- 241 ★ **3c Deep Red, E. Grill (88).** Original gum, lightly hinged, intense shade and proof-like impression on fresh paper, well-defined grill, Very Fine and choice, with 1991 P.F. certificate..... 700.00
- 242 ★ **3c Rose, E. Grill (88).** Original gum, lightly hinged, fresh color in a pretty pale shade (from sheets grilled in early 1868), remarkably detailed impression on bright paper, Fine, with 2000 P.F. certificate 700.00



243

- 243 ★ **10c Green, E. Grill (89).** Original gum, lightly hinged, near perfect centering with extraordinarily wide margins, sharp grill impression, couple small pre-printing paper folds in grill

EXTREMELY FINE EXAMPLE OF THE 1868 10-CENT E GRILL WITH ORIGINAL GUM — FAR RARER IN THIS CONDITION THAN ITS F GRILL COUNTERPART.

With 1993 P.F. certificate 4,000.00



244



245



246



247

- 244 ★ **10c Green, E. Grill (89).** Slightly disturbed original gum, clear grill, central thin, natural inclusion, appears Fine 4,000.00
- 245 ★ **12c Black, E. Grill (90).** Part original gum, unusually well-centered, clear grill points, sharp impression, Very Fine and choice, with 1987 P.F. certificate..... 3,950.00
- 246 (★) **12c Black, E. Grill (90).** Unused (no gum), sharp impression on bright fresh paper, Very Fine and difficult to obtain in sound unused condition, with 1993 P.S.E. certificate 2,000.00
- 247 ★ **12c Black, E. Grill (90).** Part original gum, crisp impression, well-defined grill, Fine and scarce with original gum 3,950.00



248



249

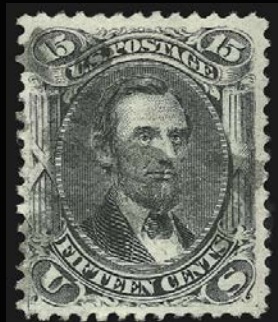

250



251

- 248 **12c Black, E. Grill (90).** Unusually wide margins, sharp impression, clear grill points, neat town datestamp and light strike of cork cancel, choice Very Fine, a large stamp, with 2000 P.F. certificate 325.00
- 249 (★) **15c Black, E. Grill (91).** Unused (no gum), proof-like impression and well-defined grill
VERY FINE AND ATTRACTIVE UNUSED EXAMPLE OF THE 1868 15-CENT E GRILL.
With 1969 P.F. certificate 4,250.00
- 250 **15c Black, E. Grill (91).** Perfectly centered, bright shade and impression, light strike of segmented cork cancel, Extremely Fine and wide-margined example of the 15c E Grill, with 1983 P.F. certificate 625.00
- 251 **15c Black, E. Grill (91).** Well-centered, sharp grill, single nibbed perf at top, otherwise Extremely Fine 625.00



252



253

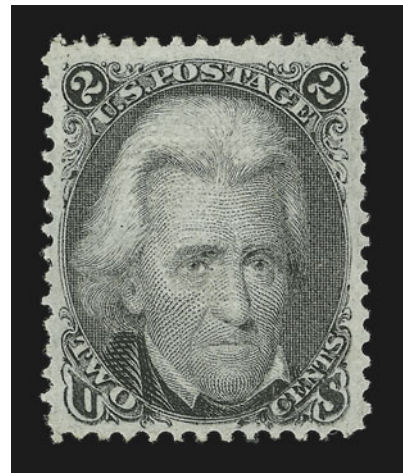

254

- 252 ★ **1c Blue, F. Grill (92).** Original gum, lightly hinged, deep rich color, sharply-defined grill points, Very Fine and choice, with 2000 P.F. certificate..... 950.00
- 253 (★) **1c Blue, F Grill (92).** Unused (no gum), clear grill, Extremely Fine 500.00
- 254 (★) **2c Black, F. Grill (93).** Unused (no gum), proof-like impression, and sharp grill, Extremely Fine, with 1992 P.F. certificate..... 225.00



255

- 255 ★ **3c Red, F. Grill (94).** Original gum, near perfect centering with fantastic wide margins all around, rich color on fresh paper, sharp grill impression
- EXTREMELY FINE GEM. A SPECTACULAR WIDE-MARGINED EXAMPLE OF THE 1868 3-CENT F GRILL WITH ORIGINAL GUM.
- With 1984 P.F. certificate..... 325.00

- 256 ★ **5c Brown, F. Grill (95).** Original gum, lightly hinged, beautiful rich color and impression, well-defined grill
- VERY FINE EXAMPLE OF THE 1868 5-CENT F GRILL WITH ORIGINAL GUM.
- With 1990 P.F. certificate..... 2,500.00

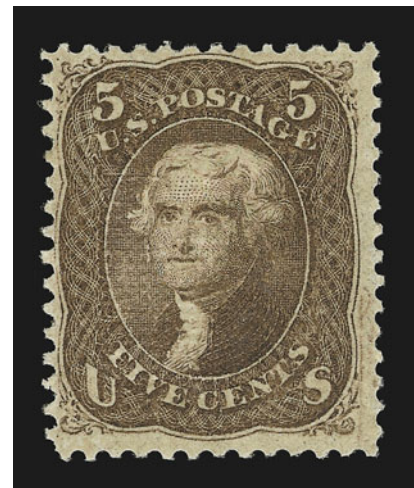

256

- 257 ★ **10c Yellow Green, F. Grill (96).** Original gum, lightly hinged, choice centering with unusually wide margins, deep rich color and sharp grill impression on bright paper, the gum is clean and fresh

EXTREMELY FINE GEM. ONE OF THE FINEST ORIGINAL-GUM EXAMPLES OF THE 1868 10-CENT F GRILL.

With 1992 P.F. certificate 2,100.00

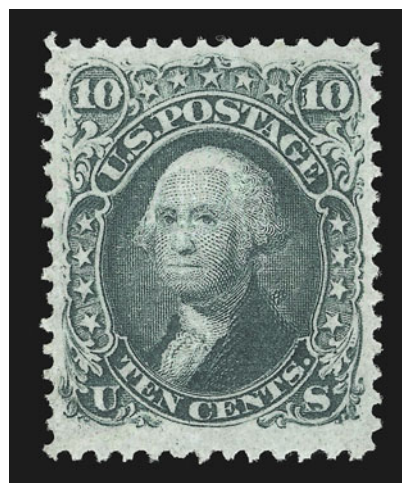

257



258

- 258 (★) **10c Yellow Green, F. Grill (96).** Unused (no gum), bright color, unusually choice centering, few toned perfs at top and single nibbed perf at bottom, otherwise Extremely Fine 1,200.00

- 259 **10c Yellow Green, F. Grill (96).** Choice centering with extra wide top and bottom margins, deep rich color, neat blue cancel, fresh and Extremely Fine, with 2000 P.F. certificate 200.00

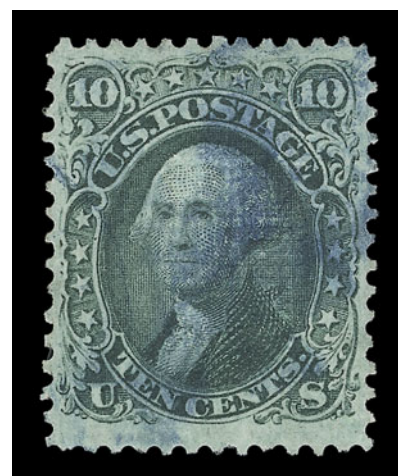

259

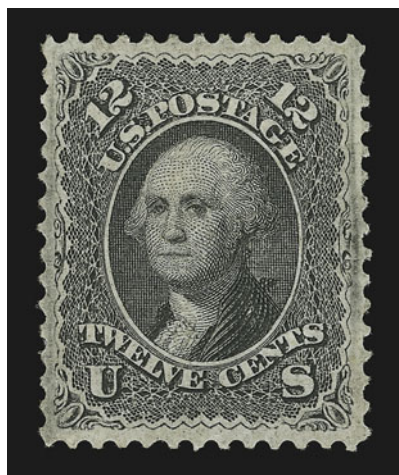

260

- 260 ★ **12c Black, F. Grill (97).** Original gum, lightly hinged, attractive shade, incredibly well-centered

EXTREMELY FINE GEM. A SUPERB ORIGINAL-GUM EXAMPLE OF THE 12-CENT F GRILL WITH PERFECTLY BALANCED MARGINS. AN EXTRAORDINARY STAMP.

With 2000 P.F. certificate..... 2,500.00

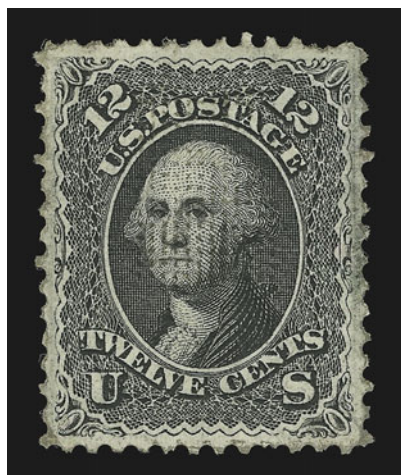

261

- 261 ★ **12c Black, F. Grill (97).** Disturbed original gum, clear grill, lightly stained and perf faults, still Extremely Fine centering, a scarce stamp in original-gum condition, with 1987 P.F. certificate 2,500.00

- 262 (★) **12c Black, F. Grill (97).** Unused (no gum), well-centered, intense shade, Extremely Fine and choice, with 2000 P.F. certificate 1,300.00

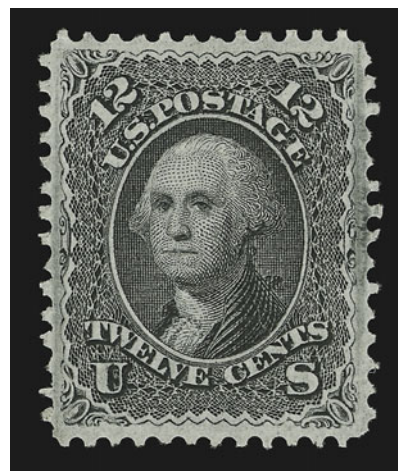

262

- 263 ★ **15c Black, F. Grill (98).** Original gum, lightly hinged, well-centered, sharp proof-like impression, clear grill points

EXTREMELY FINE AND CHOICE EXAMPLE OF THE 15-CENT F GRILL. A BEAUTIFUL STAMP.

To underscore the rarity of the 15c F Grill in such choice condition, a similarly-centered original-gum example realized \$10,000 hammer in our 2000 Rarities sale.

With 2000 P.F. certificate 2,750.00



263

- 264 ★ **15c Black, F. Grill (98).** Original gum, slightly disturbed with some adherence, choice centering, sharp impression and clear grill, small perf faults and tiny tear, otherwise Extremely Fine. 2,750.00



264

- 265 ★ **24c Gray Lilac, F. Grill (99).** Original gum, intense color and proof-like impression, clear and sharp grill points

FRESH AND FINE. THE 1868 24-CENT F GRILL IS EXTREMELY RARE IN SOUND ORIGINAL-GUM CONDITION.

Though centered to right, this stamp is arguably Very Fine for the issue. 5,000.00



265

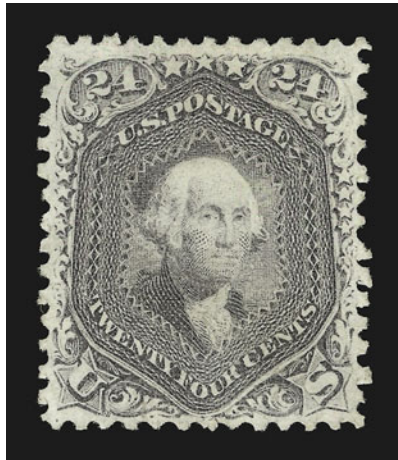

266

- 266 (★) **24c Gray Lilac, F. Grill (99).** Unused (no gum), rich color, strong grill impression

EXTREMELY FINE. THE 1868 24-CENT F GRILL IS ONE OF THE MOST CHALLENGING 19TH CENTURY STAMPS TO FIND IN THIS SUPERB UNUSED CONDITION.

With 1992 P.F. certificate 2,750.00

- 267 **24c Gray Lilac, F. Grill (99).** Perfectly centered with wide even margins all around, bright shade and fine impression on brilliant white paper, neat strike of town datestamp, long and full perforations all around

EXTREMELY FINE GEM. A SUPERB EXAMPLE OF THE 1868 24-CENT F GRILL. AN EXCEEDINGLY RARE STAMP IN SUCH CONDITION.

The higher-denomination F Grills were produced in limited quantities and are often found either off center or with choppy perforations. This stamp is a true condition rarity.

With 1988 P.F. certificate 700.00



267



268

- 268 **24c Gray Lilac, F. Grill (99).** Fresh color, clear grill, neat strike of quartered cork cancel, fresh and Very Fine 700.00



269

269 (★) **30c Orange, F. Grill (100).** Unused (no gum), extraordinarily choice centering with wide margins all around, vibrant color and intense impression, bright and fresh

EXTREMELY FINE. THE 1868 30-CENT F GRILL IS RARELY FOUND WITH SUCH WIDE MARGINS AND SUPERB CENTERING. THIS STAMP CERTAINLY RANKS AMONG THE FINEST UNUSED EXAMPLES IN EXISTENCE.

The Scott footnote to No. 100 states: "Values for No. 100 are for copies with small margins, especially at sides. Large-margined examples sell for much more." Our best estimate is that no more than a dozen 30c F Grill stamps — with original gum or unused — exist with margins and centering comparable to this example. We make that statement after searching auction catalogues for major sales held during the past 50 years.

With 1981 P.F. certificate 2,600.00



270



271



272

270° **30c Orange, F. Grill (100).** Virtually perfect centering, bright color with clearly-defined grill points, light cancel, tiny thin in grill, Extremely Fine appearance, the 30c F Grill rarely comes well-centered, with 2000 P.S.E. certificate 650.00

271 **30c Orange, F. Grill (100).** Brilliant color, clear and sharp grill points, bold target cancel, light corner crease at bottom left, Very Fine appearance 650.00

272 **30c Orange, F. Grill (100).** Light face-free cancel, rich color, clear grill, Fine.... 650.00



273



274



275

- 273 (★) **90c Blue, F. Grill (101).** Unused (no gum), bright color on fresh paper, reperfed at bottom, Very Fine appearance, rare in unused condition..... 4,500.00
- 274 **90c Blue, F. Grill (101).** Clear grill points, rich color, light diagonal crease, otherwise Very Fine, with 1985 Brett certificate 1,300.00
- 275 **90c Blue, F. Grill (101).** Remarkably wide margins and almost perfect centering, deep shade and crisp impression, light cancel, repaired at top left, appears Extremely Fine..... 1,300.00

1875 RE-ISSUE OF 1861-66 ISSUE

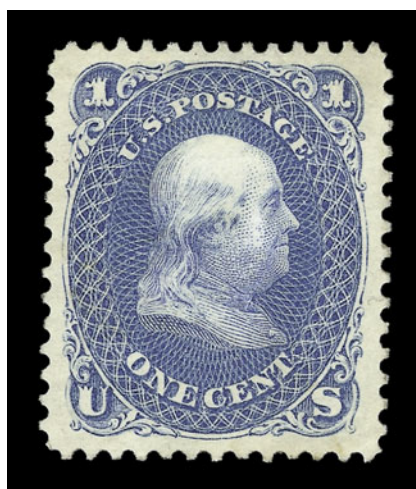

276



277

- 276 ★ **1c Blue, Re-Issue (102).** Original gum, lightly hinged, well-centered with wide margins, fresh color, Extremely Fine and choice, with 2000 P.F. certificate..... 750.00
- 277 **5c Brown, Re-Issue (105).** Deep rich color, beautifully centered, neat strike of "4" oval grid cancel, light corner crease at top right not mentioned on accompanying certificate, still Very Fine, a scarce stamp in used condition, with 1994 P.S.E. certificate .. 2,750.00

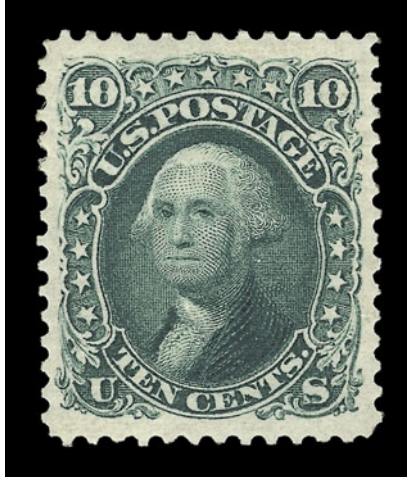

278

- 278 ★ **10c Green, Re-Issue (106).** Original gum, lightly hinged, perfectly centered with wide well-balanced margins, deep rich color and sharp proof-like impression on bright white paper

EXTREMELY FINE GEM. A SUPERB EXAMPLE OF THE 10-CENT 1861 RE-ISSUE WITH ORIGINAL GUM.

The stamp offered here is comparable to one offered in our March 2000 sale, which realized \$9,000 hammer. With 1985 P.F. certificate 2,400.00

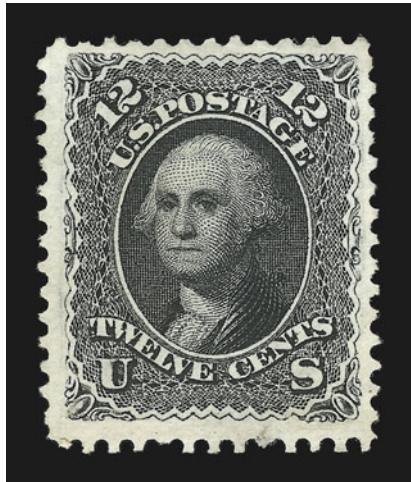

279



280

- 279 (★) **12c Black, Re-Issue (107).** Unused (no gum), crisp impression, small closed tear at bottom, otherwise Very Fine, with 1996 P.F. certificate..... 2,100.00

- 280 (★) **15c Black, Re-Issue (108).** Unused (regummed), proof-like impression, reperfed at right, Very Fine appearance..... 2,100.00

END OF FIRST SESSION

SECOND SESSION (LOTS 281-727)
WEDNESDAY, OCTOBER 18, 2000, AT 1:30 P.M.

1869 PICTORIAL ISSUE



281

281 ★★ **1c Buff (112). Mint N.H.**, perfectly centered with balanced margins all around, vibrant color and brilliant fresh paper

EXTREMELY FINE GEM. AN OUTSTANDING MINT NEVER-HINGED EXAMPLE OF THE ONE-CENT 1869 PICTORIAL. A TRUE CONDITION RARITY.

The 1c 1869 is surprisingly difficult to find in this Mint N.H. Extremely Fine condition.

With 1994 P.S.E. certificate. Scott Retail as hinged 650.00



282

283

284

285

282 ★ **1c Buff (112).** Original gum, accompanying certificate states "slightly disturbed" which overstates a very minor hinge mark, well-centered with unusually wide margins, bright color, Extremely Fine, with 2000 P.F. certificate 650.00

283° ★ **1c Buff (112).** Original gum, well-centered, fresh and bright color, Extremely Fine and choice, a beautiful stamp, with 2000 P.F. certificate 650.00

284 (★) **1c Buff (112).** Small part original gum, bright color, fresh and Very Fine, with 2000 P.F. certificate 325.00

285 **1c Buff (112).** Superb centering, deep rich color, clear target cancel highlights grill nicely, Extremely Fine, with 2000 P.F. certificate 140.00



- 286 ★ **2c Brown (113).** Original gum, slight disturbance from hinge removal, gargantuan margins all around, dark color and proof-like impression, Extremely Fine, a 2c Pictorial of mammoth dimensions..... 600.00
- 287 ★ **2c Brown (113).** Original gum, rich color on bright paper, fresh and choice Very Fine, with 2000 P.F. certificate 600.00
- 288 ★ **2c Brown (113).** Original gum, lightly hinged, bright shade, clear and sharp grill, Very Fine, with 1998 P.F. certificate for horizontal pair, this being the right stamp.... 600.00
- 289 **2c Brown (113).** Remarkably perfect centering with wide margins, deep dark shade on bright white paper, light **blue** cancel, Extremely Fine Gem, with 1987 P.F. certificate 65.00



- 290 ★★ **3c Ultramarine (114).** Mint N.H., lovely shade on bright fresh paper, Extremely Fine, with 1985 and 1992 P.F. certificates, Scott Retail as hinged 300.00
- 291 ★ **3c Ultramarine (114).** Original gum, lightly hinged, intense shade and impression, choice centering with enormous margins, Extremely Fine, a huge stamp, with 2000 P.F. certificate..... 300.00
- 292 **3c Ultramarine (114).** Fresh and bright color on white paper, well-centered with wide margins, neat strike of "**Paid All**" cancel, Extremely Fine 35.00

- 293 ★ **6c Ultramarine (115).** Original gum, lightly hinged, incredibly well-centered with unusually wide margins, brilliant color on bright white paper, detailed impression

EXTREMELY FINE GEM, A SUPERB ORIGINAL-GUM EXAMPLE OF THE 6-CENT 1869 PICTORIAL. A BEAUTIFUL STAMP IN EVERY RESPECT.

The 6c 1869 is one of the most difficult low-denomination stamps of the issue to find in this well-centered condition with such wide margins. The other challenging 1869 lower values are the 2c and 12c.

With 2000 P.F. certificate 2,250.00



293



294

- 294 ★ **6c Ultramarine (115).** Original gum, brilliant color on bright white paper, crisp and detailed impression
VERY FINE EXAMPLE OF THE 6-CENT 1869 PICTORIAL ISSUE.

As noted in the previous description, the 6c 1869 is one of the most elusive 1869 low values in choice original-gum condition. 2,250.00



295



296



297

- 295 (★) **6c Ultramarine (115).** Unused (no gum), beautifully centered with wide margins, bright color, some short perfs at left, otherwise Extremely Fine 1,150.00

- 296 (★) **6c Ultramarine (115).** Unused (no gum), detailed impression, fresh and Fine . 1,150.00

- 297 **6c Ultramarine (115).** Perfectly centered, light rosette cancel, Extremely Fine ... 200.00



- 298 (★) **10c Yellow (116)**. Part original gum, small thin spot, Very Fine appearance, Scott Retail without gum..... 900.00
- 299 ★ **10c Yellow (116)**. Original gum, reperfed on three sides, some oxidation, otherwise Very Fine..... 1,750.00
- 300 (★) **10c Yellow (116)**. Unused (no gum), brilliant color, trivial tear between perfs at bottom right, otherwise Very Fine 900.00
- 301 **10c Yellow (116)**. Perfectly centered, intense color on fresh paper with long full perfs, perfectly struck New York circular datestamp, Extremely Fine and choice..... 140.00
- 302 **10c Yellow (116)**. Well-centered with remarkably wide margins at sides, well-struck circle of wedges and light red cancels, reperfed straddle margin at left, looks Extremely Fine .. 140.00
- 303 ★ **12c Green (117)**. Original gum, very slight disturbance from moisture in mount, wide margins, deep shade and proof-like impression, Extremely Fine, with 1991 P.F. certificate 1,900.00
- 304 ★ **12c Green (117)**. Original gum, lightly hinged, sharp impression, horizontal creases at bottom, otherwise Fine, with 1983 P.F. certificate 1,900.00
- 305 **12c Green (117)**. Perfect centering with wide and even margins all around, deep rich color and sharp proof-like impression, light strike of target cancel, Extremely Fine, with 2000 P.F. certificate 150.00
- 306 **12c Green (117)**. Deep rich color, cancelled by large “N” cancel of Nagasaki, Japan, stamp with small tears at bottom right and at top, otherwise Fine, a full and clear strike of this extremely rare cancel, which was used in the Consular Post Office at Nagasaki, Japan, between 1870 and 1872 — it may be unique on a stamp of the 1869 Pictorial Issue E. 1,000-1,500



307

- 307 (★) **15c Brown & Blue, Ty. I (118).** Traces of original gum, perfectly centered, bright shades of Brown and Blue with lovely clear impressions, unusually fresh paper

EXTREMELY FINE. AN OUTSTANDING UNUSED EXAMPLE OF THE 1869 15-CENT TYPE I — VERY RARE IN THIS SUPERB CONDITION.

The 15c Type I was produced from the first plates used to print the 1869 Pictorial Issue for its March release. The May 1869 second printing was made from a new frame plate, which produced Type II stamps. Type I's are considerably scarcer than Type II's, and unused examples of Type I are extremely rare.

With 1971 and 1993 P.F. certificates. Scott value with original gum is \$6,000.00.....
 3,500.00



- 308 **15c Brown & Blue, Ty. I (118).** Cork cancel, vignette clearly visible, well-centered, bright colors, Extremely Fine, with 2000 P.F. certificate..... 600.00
- 309 **15c Brown & Blue, Ty. I (118).** Well-centered with long full perfs all around, circle of wedges cancel, Very Fine, with 1982 P.F. certificate..... 600.00
- 310 **15c Brown & Blue, Ty. I (118).** Bright colors, light strike of segmented cork cancel at lower right leaves vignette clearly visible, fresh and Fine..... 600.00
- 311 **15c Brown & Blue, Ty. I (118).** Circle of wedges cancel, Fine..... 600.00



- 312 **15c Brown & Blue, Ty. I (118).** Light cancel, Fine 600.00
- 313 **15c Brown & Blue, Ty. I (118).** Light red cancel, small scuff, otherwise Fine 680.00
- 314 (★) **15c Deep Brown & Blue, Ty. II (119).** Unused (regummed), beautiful intense colors, light vertical crease shows in fluid only, Very Fine appearance..... 1,400.00
- 315 (★) **15c Brown & Blue, Ty. II (119).** Unused (no gum), incredibly deep and rich color, clear grill, fresh and Fine..... 1,400.00



316

- 316 **15c Brown & Blue, Ty. II, Center Inverted (119b).** Remarkably well-centered, bright colors, quartered cork cancel leaves large part of vignette cancel-free, sealed tear at bottom, few light creases

VERY FINE APPEARING EXAMPLE OF THE 15-CENT 1869 PICTORIAL INVERT ERROR.

Our census of 1869 Inverts, published in the February 1999 *Chronicle* and updated with one new example, contains 90 of the 15c Invert, including three unused and 87 used (one in the British Library's Tapling collection and three No. 119c varieties). We estimate that no more than fifteen used copies are sound, including copies with tiny corner creases. A large number — more than half — have serious faults or repairs.

With purple backstamp. With 1979 P.F. certificate 18,500.00



317

- 317 **24c Green & Violet (120).** Brilliant colors on bright white paper, well-centered, bold strike of **vivid red** cancel, Extremely Fine, a remarkably beautiful and colorful stamp, with 2000 P.F. certificate 950.00



318



319



320

- 318 **24c Green & Violet (120).** Well-centered, rich colors, neat strike of **red** cork cancel, faint corner crease at top right, otherwise Extremely Fine, with 1998 P.F. certificate.. 950.00
- 319 (★) **24c Green & Violet (120).** Unused (no gum), trace of faint internal crease, otherwise Fine, with 1986 P.F. certificate..... 3,250.00
- 320 **24c Green & Violet (120).** Bright colors and proof-like impression, light black and red cancels, fresh and Fine 950.00



321

- 321 ★ **30c Ultramarine & Carmine (121).** Original gum, clear and sharp grill points, beautiful rich colors on brilliant paper
VERY FINE EXAMPLE OF THE 30-CENT 1869 PICTORIAL WITH ORIGINAL GUM.
With 2000 P.F. certificate 6,000.00

- 322° ★ **30c Ultramarine & Carmine (121).** Original gum, lightly hinged, brilliant colors on fresh and bright paper
FRESH AND VERY FINE ORIGINAL-GUM EXAMPLE OF THE 30-CENT 1869 PICTORIAL ISSUE.
With 2000 P.F. certificate 6,000.00



322



323

- 323° (★) **30c Ultramarine & Carmine (121).** Unused (no gum), rich colors and fine impression, unusually wide margins
EXTREMELY FINE UNUSED EXAMPLE OF THE 30-CENT 1869 PICTORIAL ISSUE.
With 1987 P.F. certificate 3,500.00

- 324 (★) **30c Ultramarine & Carmine (121).** Unused (regummed), reperfed at top, otherwise Very Fine 3,500.00



324



- 325 **30c Ultramarine & Carmine (121).** Well-centered with wide margins, rich colors, well-struck quartered cork cancel, Extremely Fine, with 2000 P.F. certificate..... 550.00
- 326 **30c Ultramarine & Carmine (121).** Incredibly well-centered for this issue, deep rich colors on bright paper, clear strike of **Japanese "X" cancel**, Extremely Fine Gem, a superb stamp and extremely rare with this cancel, with 2000 P.F. certificate reflecting their policy to decline opinion as to origination of cancel; however, the distinctive "chop" cancels of this type are known only on covers originating in Japan 1,150.00
- 327 **30c Ultramarine & Carmine (121).** Rich colors on bright paper, cork cancel, fresh and Very Fine, with 2000 P.F. certificate 550.00
- 328 **30c Ultramarine & Carmine (121).** Rich colors on bright paper, rosette and part of red transit cancels, unusually wide margins, fresh and Very Fine, with 2000 P.F. certificate... 800.00
- 329 (★) **90c Carmine & Black (122).** Unused (no gum), deep rich color, centered to right, clear grill, Very Good, with 1979 P.F. certificate..... 4,500.00
- 330 **90c Carmine & Black (122).** Remarkably choice centering and wide margins, rich color, bold cork cancel, fresh and Extremely Fine, with 2000 P.F. certificate..... 2,200.00
- 331° **90c Carmine & Black (122).** Circle of wedges and trace of red transit cancels, clear grill, fresh and Very Fine, with 2000 P.F. certificate 2,200.00
- 332 **90c Carmine & Black (122).** Rich colors, light cancel, reperfed at left, Very Fine appearance..... 2,200.00
- 333 **90c Carmine & Black (122).** Dark colors and sharp impression, repaired, appears Fine 2,200.00



1875 RE-ISSUE OF 1869 PICTORIAL ISSUE

- 334 ★ **1c Buff, Re-Issue (123).** Original gum, lightly hinged, intense shade on crisp paper, Very Fine, with 2000 P.F. certificate 500.00
- 335 ★ **1c Buff, Re-Issue (123).** Large part original gum, fresh color, Very Fine, with 1985 P.F. certificate 500.00
- 336 (★) **1c Buff, Re-Issue (123).** Unused (traces of original gum), rich color, Very Fine 275.00
- 337 (★) **2c Brown, Re-Issue (124).** Unused (no gum), well-centered with evenly-proportioned margins, deep rich color, Extremely Fine Gem, with 2000 P.F. certificate 350.00
- 338 (★) **2c Brown, Re-Issue (124).** Unused (no gum), deep rich color, fresh and Extremely Fine 350.00
- 339 ★ **3c Blue, Re-Issue (125).** Original gum, intense color and sharp proof-like impression on bright paper
 VERY FINE EXAMPLE OF THE 3-CENT 1869 PICTORIAL RE-ISSUE.
 Only 1,406 issued. 4,500.00
- 340 ★ **3c Blue, Re-Issue (125).** Original gum, fresh color, and sharp impression, small corner crease at bottom right, otherwise Fine example of the 3-cent 1869 Pictorial Re-issue 4,500.00
- 341 ★ **10c Yellow, Re-Issue (127).** Original gum, lightly hinged, incredibly vivid color on crisp paper, well-centered
 EXTREMELY FINE. AN OUTSTANDING EXAMPLE OF THE 10-CENT 1869 PICTORIAL RE-ISSUE WITH ORIGINAL GUM.
 With 2000 P.F. certificate 1,900.00
- 342 (★) **10c Yellow, Re-Issue (127).** Unused (no gum), rich color, well-centered, fresh and Extremely Fine, with 1985 P.F. certificate 1,200.00

- 343 ★ **12c Green, Re-Issue (128).** Original gum, perfectly centered with wide and even margins all around, incredibly deep rich color showing every detail of the engraving

EXTREMELY FINE GEM. THIS PERFECTLY-CENTERED ORIGINAL-GUM EXAMPLE OF THE 12-CENT 1869 PICTORIAL RE-ISSUE IS TRULY RARE IN THIS CONDITION.

With 2000 P.F. certificate 2,250.00



343



344

- 344 ★ **12c Green, Re-Issue (128).** Original gum, fresh color and proof-like impression, reperfed at left, Fine appearance, with 1983 P.F. certificate..... 2,250.00

- 345 ★ **15c Brown & Blue, Re-Issue (129).** Original gum, choice centering with wide margins, beautiful deep rich colors on bright paper, incredibly detailed impressions of both vignette and frame

EXTREMELY FINE GEM. A SUPERB EXAMPLE OF THE 15-CENT 1869 PICTORIAL RE-ISSUE.

With 2000 P.F. certificate 1,800.00



345



346

- 346° ★ **24c Green & Violet, Re-Issue (130).** Original gum, deep rich colors and proof-like impressions of both frame and vignette

EXTREMELY FINE. AN UNUSUALLY CHOICE EXAMPLE OF THE 24-CENT 1869 PICTORIAL RE-ISSUE WITH ORIGINAL GUM.

With 1991 P.F. certificate 1,800.00



- 347°★ **24c Green & Violet, Re-Issue (130).** Original gum, intense colors and sharp impressions on bright paper, Very Fine, with 2000 P.F. certificate 1,800.00
- 348 (★) **24c Green & Violet, Re-Issue (130).** Unused (no gum), perfectly centered with incredibly wide margins, rich colors, Extremely Fine, an outstanding stamp, with 2000 P.F. certificate 1,100.00
- 349 (★) **24c Green & Violet, Re-Issue (130).** Unused (regummed), rich colors, Fine ... 1,100.00
- 350 (★) **24c Green & Violet, Re-Issue (130).** Unused (no gum), rich colors, small corner crease at bottom left not mentioned on accompanying certificate, otherwise Fine, with 1981 P.F. certificate 1,100.00



351

- 351 **24c Green & Violet, Re-Issue (130).** Intense shade and impressions, beautifully centered, light strike of oval grid cancel
- EXTREMELY FINE. THE 24-CENT 1869 PICTORIAL RE-ISSUE IS VERY SCARCE IN THIS SUPERB USED CONDITION.
- With 2000 P.F. certificate 1,200.00

- 352°(★) **30c Blue & Carmine, Re-Issue (131).** Unused (no gum), magnificent margins and centering, brilliant colors on bright white paper, sharp impressions, fresh and Extremely Fine, a beautiful stamp, with 2000 P.F. certificate..... 1,600.00



352

- 353 ★ **90c Carmine & Black, Re-Issue (132).** Original gum, deep rich frame color and proof-like impressions, beautifully centered with wide even margins, unpunched perf at top

EXTREMELY FINE. A SUPERB EXAMPLE OF THE 90-CENT 1869 RE-ISSUE IN ORIGINAL-GUM CONDITION.

Only 1,356 issued. 4,750.00

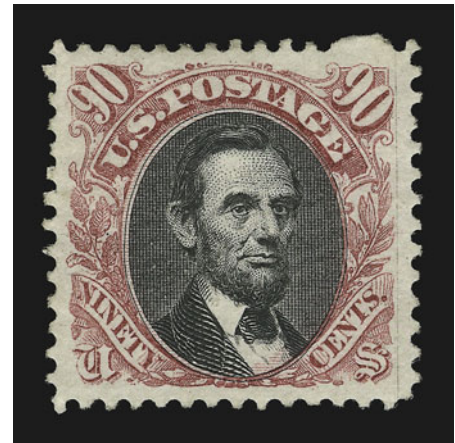

353



354

- 354 (★) **90c Carmine & Black, Re-Issue (132).** Unused (no gum), deep rich color and sharp proof-like impression, fresh and Very Fine example of the 90c 1869 Pictorial Re-Issue, with 1961 P.F. certificate 3,000.00

- 355 ★ **90c Carmine & Black, Re-Issue (132).** Original gum, deep rich color on bright paper, sharp proof-like impression, Fine and scarce 4,750.00



355



356

- 356 ★ **1c Buff, 1880 Re-Issue (133).** Original gum, fresh and bright color, small diagonal crease at top left, otherwise Extremely Fine, with 1994 and 2000 P.F. certificates..... 300.00

1870-93 BANK NOTE ISSUES

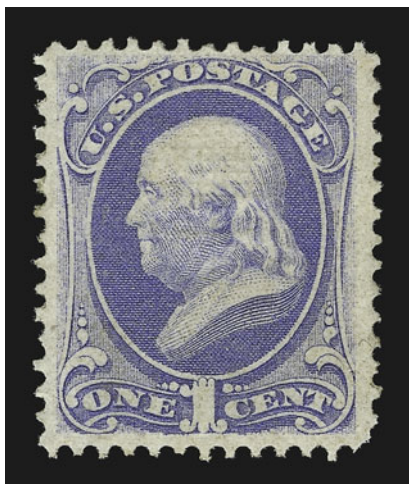

357

- 357 ★ **1c Ultramarine, Grill (134).** Original gum, lightly hinged, remarkable centering, clear and sharp grill points, bright color

VERY FINE AND CHOICE ORIGINAL-GUM EXAMPLE OF THE ONE-CENT 1870 NATIONAL GRILLED ISSUE.

With 2000 P.F. certificate 1,750.00

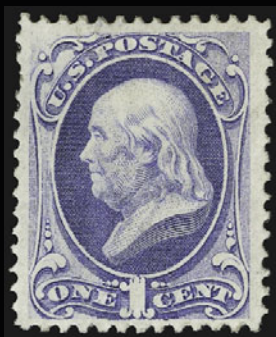

358



359



360



361

- 358 ★ **1c Ultramarine, Grill (134).** Original gum, slight disturbance from hinge removal, perfectly centered, bright shade and sharp impression, short perf at left, otherwise Extremely Fine 1,750.00

- 359 ★ **1c Ultramarine, Split Grill (134 var).** Original gum, grill split horizontally at bottom, fresh color, faint vertical crease at right, few light gum soaks described on accompanying certificate as toned spots, otherwise Fine, with 1986 P.F. certificate..... 1,800.00

- 360 ★ **2c Red Brown, Grill (135).** Original gum, rich color and detailed impression, sharp grill at left causing a few nibbed and short perfs, otherwise Fine 1,000.00

- 361 (★) **3c Green, Grill (136).** Traces of gum, well-centered with wide margins, sharp grill, Extremely Fine 325.00

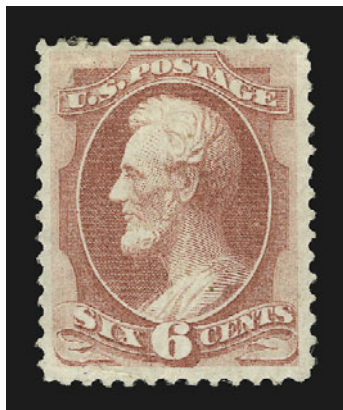

362

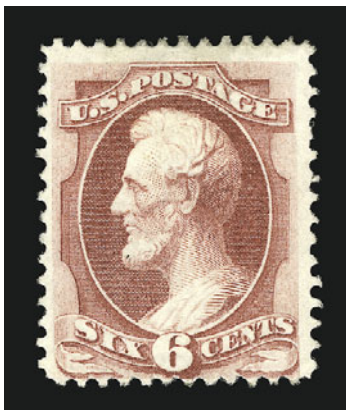

363



364

- 362 ★ **6c Carmine, Grill (137).** Original gum, beautiful bright color, remarkably choice centering, faint creases across corners, Extremely Fine appearance, a rare stamp with original gum, with 1992 P.F. certificate..... 3,600.00
- 363 (★) **6c Carmine, Grill (137).** Unused (no gum), dark color, Fine and rare in sound unused condition..... 1,850.00
- 364° **6c Carmine, Grill (137).** Perfectly centered with even margins all around, absolutely brilliant color and unusually detailed impression for this issue, clear grill points at bottom, perfect strike of circle of wedges cancel, faint corner crease at bottom left, otherwise Extremely Fine, with 2000 P.F. certificate..... 500.00



365

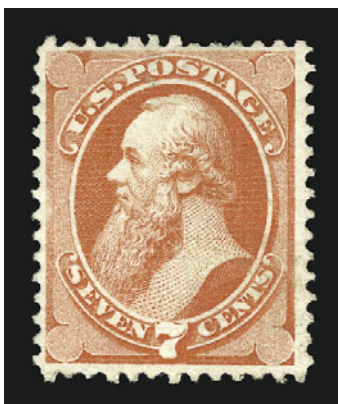

366



367

- 365 (★) **7c Vermilion, Grill (138).** Unused (no gum), beautifully centered with extra wide top margin, vivid color and sharp impression, Extremely Fine, with 1992 P.F. certificate 1,300.00
- 366 ★ **7c Vermilion, Grill (138).** Disturbed original gum, vivid color, sharp grill, Very Fine 2,500.00
- 367 **7c Vermilion, Grill (138).** Almost perfectly centered, vivid color and clear grill points, bold strike of blue quartered cork cancel, fresh and Extremely Fine, with 1996 P.F. certificate..... 400.00



368

368 ★ **10c Brown, Grill (139).** Original gum, lightly hinged, deep rich color and detailed impression, exceptionally well-centered

EXTREMELY FINE EXAMPLE OF THE 10-CENT 1870 NATIONAL GRILLED ISSUE WITH ORIGINAL GUM AND UNUSUALLY CHOICE CENTERING.

With 2000 P.F. certificate 4,000.00



369



370



371

369 (★) **10c Brown, Grill (139).** Unused (regummed), dark shade and detailed impression, sharp grill, Extremely Fine, with 1985 P.F. certificate..... 2,100.00

370 **10c Brown, Grill (139).** Clear grill points, circle of wedges cancel, well-centered with unusually wide margins, several ironed out creases, appears Extremely Fine, with 1989 P.S.E. certificate 650.00

371 **10c Brown, Grill (139).** Well-centered, rich color, clear grill points at bottom, segmented cork cancel, single nibbed perf at right, otherwise Extremely Fine..... 650.00

- 372 (★) **12c Dull Violet, Grill (140).** Unused (no gum), deep rich color on fresh crisp paper, clear grill points

VERY FINE. A RARE UNUSED EXAMPLE OF THE 12-CENT 1870 NATIONAL GRILLED ISSUE.

The handful of original-gum examples of this rarity have grills that show only a few points. This stamp, although lacking gum, has a much clearer grill impression. It is also well-centered and has excellent color for the issue.

With 1996 P.S.E. certificate 10,000.00

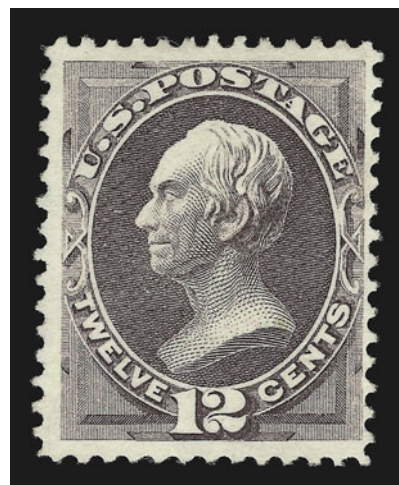

372



373

- 373 **12c Dull Violet, Grill (140).** Rich color, well-struck bright blue target cancel, reperfed at bottom, Very Fine appearance, with 1991 P.F. certificate 2,750.00

- 374 ★ **15c Orange, Grill (141).** Original gum, lightly hinged, nearly perfect centering, clear grill points at bottom, brilliant color on bright paper

EXTREMELY FINE. A SUPERB EXAMPLE OF THE 15-CENT 1870 NATIONAL GRILLED ISSUE. A RARE STAMP IN SUCH CHOICE ORIGINAL-GUM CONDITION.

The 15c National Grilled Issue is one of the most difficult of all National Bank Note Company issues to find in well-centered, original-gum condition. The stamp offered here, combining the elements of color, paper, centering, noticeable grill points and pristine gum, is a true condition rarity.

With 2000 P.F. certificate..... 4,750.00



374

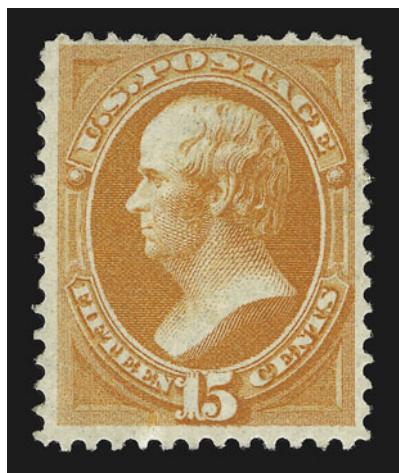

375

- 375° ★ **15c Orange, Grill (141).** Original gum, noticeable grill points at base of bust, brilliant color and excellent impression
VERY FINE AND CHOICE ORIGINAL-GUM EXAMPLE OF THE 15-CENT 1870 NATIONAL GRILLED ISSUE.
With 2000 P.F. certificate 4,750.00

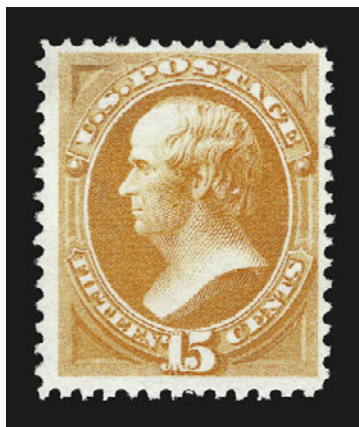

376



377

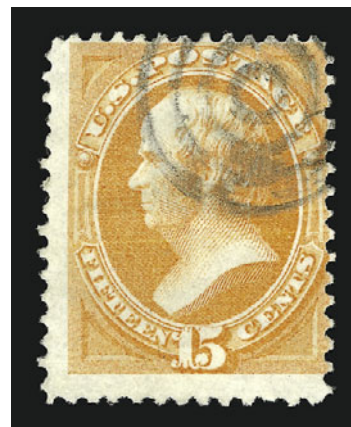

378

- 376 (★) **15c Orange, Grill (141).** Unused (no gum), vivid color on bright fresh paper, clear grill points, small diagonal crease at top left, otherwise Very Fine, with 1992 P.S.E. certificate 2,500.00
- 377 **15c Orange, Grill (141).** Wide margins and exceptionally choice centering, deep rich color on bright paper, clear impression of almost six complete rows of grill points, well-struck circle of wedges and part of red transit cancels
EXTREMELY FINE. A BEAUTIFUL 15-CENT 1870 NATIONAL GRILLED STAMP, COMBINING CENTERING, COLOR AND AN ATTRACTIVE CANCELLATION.
With 2000 P.F. certificate 1,190.00
- 378 **15c Orange, Grill (141).** Bright color, well-struck target cancel, light creasing, otherwise Very Good 1,100.00



379

- 379 **24c Purple, Grill (142).** Perfectly centered, neat target cancel, usual pastel shade, clear grill points
EXTREMELY FINE. A SUPERB USED EXAMPLE OF THE 24-CENT 1870 NATIONAL GRILLED ISSUE.
With 1993 A.P.S. and 1994 P.F. certificates 6,500.00

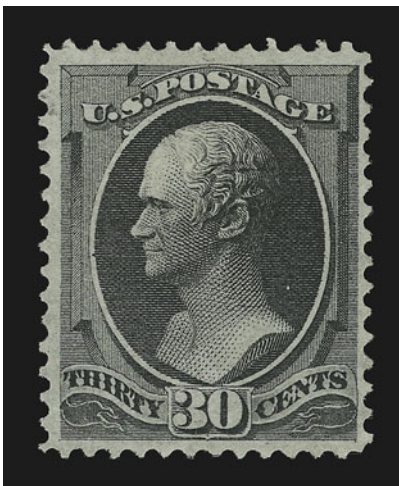

380

380 (★) **30c Black, Grill (143).** Unused (no gum), remarkably choice centering for this issue, sharp proof-like impression, clear row of points at base of neck

EXTREMELY FINE. A REMARKABLY FRESH AND BEAUTIFULLY CENTERED EXAMPLE OF THE 30-CENT 1870 NATIONAL GRILLED ISSUE. RARE IN UNUSED CONDITION AND ONE OF A HANDFUL WITH THIS CHOICE CENTERING.

With 1963 and 1988 P.F. certificates..... 6,000.00

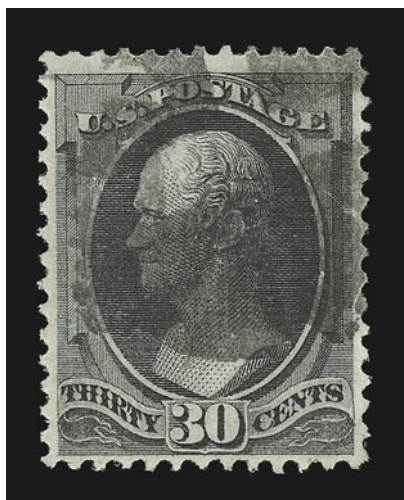

381

381 **30c Black, Grill (143).** Sharp impression, well-defined grill, cross roads cancel, faint corner crease at lower right, otherwise Very Fine and choice 2,100.00

382 **30c Black, Grill (143).** Intense shade and impression, unobtrusive cancel, thin spot at bottom right, otherwise Very Fine..... 2,000.00

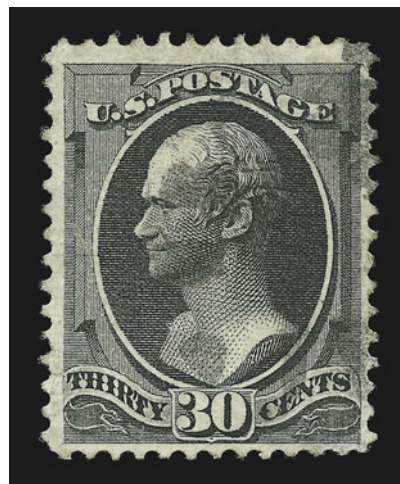

382



383

- 383 ★ **90c Carmine, Grill (144).** Original gum, very minor disturbance from hinge removal, intense shade and impression, clear grill points, faint horizontal crease at top — invisible on the face of the stamp

EXTREMELY FINE APPEARANCE. AN EXCEEDINGLY RARE ORIGINAL-GUM EXAMPLE OF THE 90-CENT 1870 NATIONAL GRILLED ISSUE.

With 1986 P.F. certificate 11,500.00

- 384 **90c Carmine, Grill (144).** Rich color, cork cancel, long full perfs, clear grill points, dealer's hs on back, Very Fine and choice..... 1,400.00

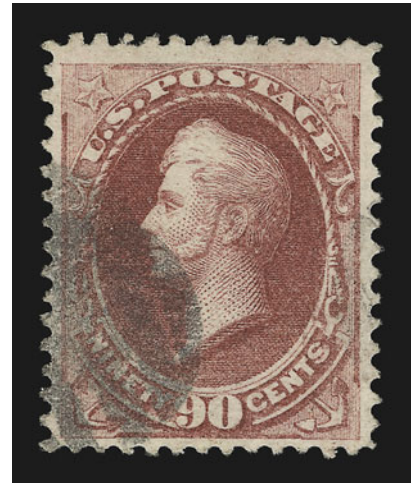

384

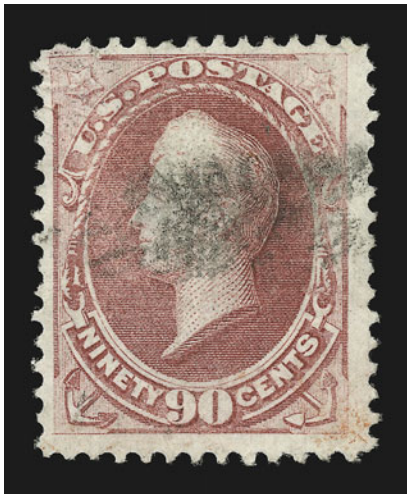

385

- 385 **90c Carmine, Grill (144).** Brilliant color, clearly noticeable grill points, cork cancel, sealed tear at top left, otherwise Fine..... 1,400.00

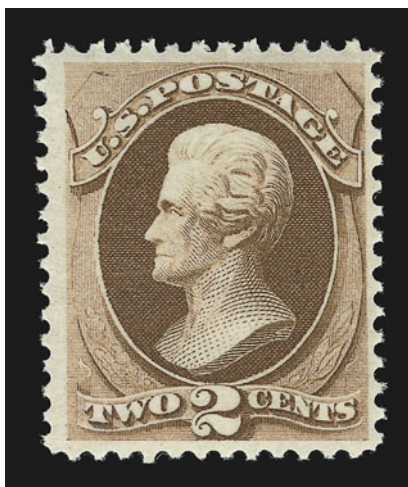

386

- 386 ★★ **2c Red Brown (146).** Mint N.H., beautifully centered, rich color and crisp impression, fresh and choice Very Fine, with 1998 P.F. certificate, Scott Retail as hinged..... 300.00



387

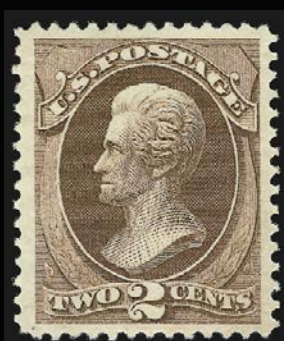

388



389



390

- 387 ★★ **2c Red Brown (146).** Mint N.H., sharp impression, wide margins, post-office fresh, Very Fine and choice, with 1991 P.F. certificate, Scott Retail as hinged..... 300.00
- 388 ★ **2c Red Brown (146).** Original gum, lightly hinged, virtually perfect centering with wide and well-balanced margins, deep rich color, Extremely Fine Gem, a beautiful stamp, with 2000 P.F. certificate 300.00
- 389 ★ **2c Red Brown (146).** Original gum, lightly hinged, perfectly centered with well-balanced margins, deep rich color, Extremely Fine, with 2000 P.F. certificate 300.00
- 390 ★ **3c Green (147).** Original gum, lightly hinged, perfectly centered, bright shade and proof-like impression on fresh paper, Extremely Fine, with photocopy of 1990 P.F. certificate for strip of five 275.00

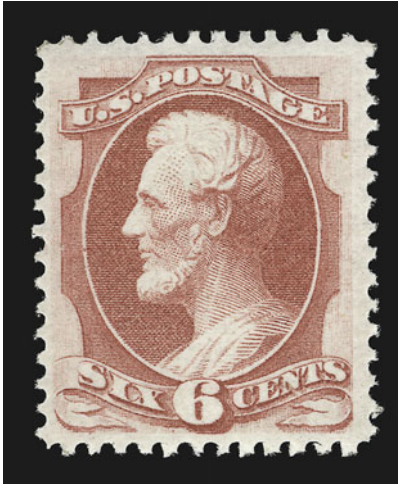

391

- 391 ★★ **6c Carmine (148). Mint N.H.**, beautiful centering and long full perforations all around, deep rich color on bright paper
EXTREMELY FINE. AN ENORMOUSLY RARE MINT NEVER-HINGED EXAMPLE OF THE 6-CENT 1870 NATIONAL BANK NOTE ISSUE.
With 1983 P.F. certificate. Scott Retail as hinged 575.00

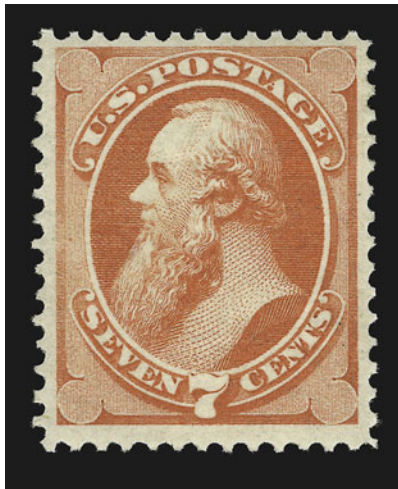

392

- 392 ★★ **7c Vermilion (149). Mint N.H.**, vivid color and sharp impression, remarkably choice centering
EXTREMELY FINE. A RARE MINT NEVER-HINGED EXAMPLE OF THE 7-CENT 1870 NATIONAL BANK NOTE ISSUE.
With 2000 P.F. certificate. Scott Retail as hinged 700.00

- 393° ★ **7c Vermilion (149).** Original gum, lightly hinged, almost perfect centering, bright color
EXTREMELY FINE ORIGINAL-GUM EXAMPLE OF THE 7-CENT 1870 NATIONAL BANK NOTE ISSUE.
With 2000 P.F. certificate..... 700.00

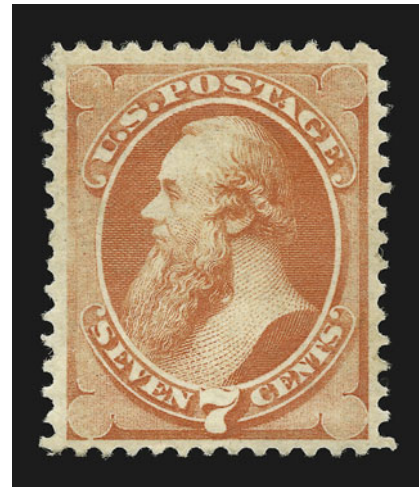

393

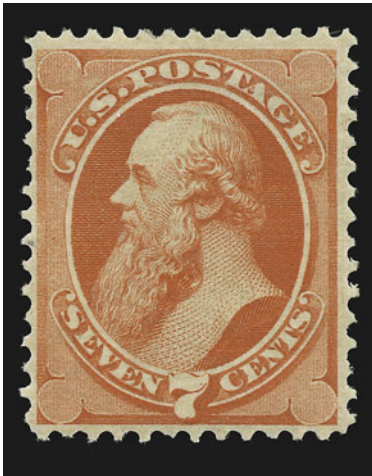

394

- 394 ★ **7c Vermilion (149).** Original gum, intense shade, Very Fine..... 700.00

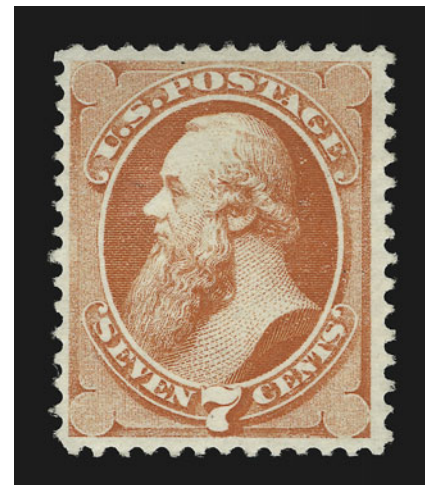

395

- 395 (★) **7c Vermilion (149).** Unused (no gum), brilliant color on bright paper, Very Fine..... 350.00



396

- 396 ★ **10c Brown (150).** Original gum, choice centering, rich color, couple nibbed perfs at bottom, otherwise Extremely Fine..... 575.00



397

- 397 ★ **10c Brown (150).** Original gum with slight disturbance, perfectly centered with extra wide margins, slightly soiled, otherwise Extremely Fine... 575.00

- 398 ★ **12c Dull Violet (151).** Original gum, incredibly deep color and detailed impression, wide margins
EXTREMELY FINE ORIGINAL-GUM EXAMPLE OF THE 12-CENT 1870 NATIONAL BANK NOTE ISSUE.
With 2000 P.F. certificate..... 1,425.00

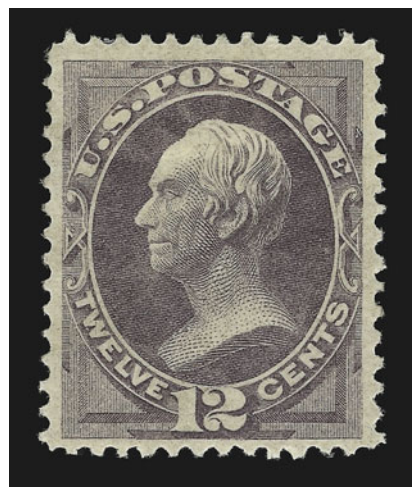

398

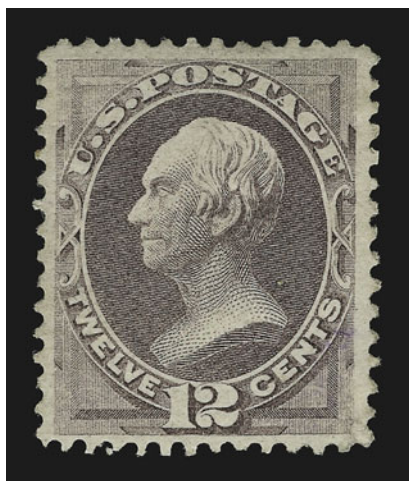

399

- 399 (★) **12c Dull Violet (151).** Unused (regummed), reperfed and small stain at bottom, Very Fine appearance..... 750.00

- 400 ★ **15c Bright Orange (152).** Original gum, nearly perfect centering — rare in this issue — vibrant shade, one nibbed perf at right, otherwise Extremely Fine, with 1991 P.S.E. certificate 1,550.00

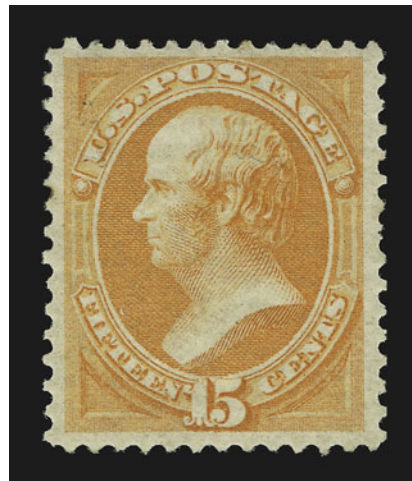

400



- 401 (★) **15c Bright Orange (152).** Unused (regummed), brilliant color on bright paper, Extremely Fine, with 2000 P.F. certificate, Scott Retail without gum 800.00
- 402 **15c Bright Orange (152).** Well-centered, vibrant color, perfect strike of **5-Point Outline Star** fancy cancel, Extremely Fine Gem, a stunning stamp, with 2000 P.F. certificate 140.00
- 403 ★ **24c Purple (153).** Original gum, bright shade on remarkably fresh paper, Very Fine and choice, with 2000 P.F. certificate 1,425.00
- 404° ★ **24c Purple (153).** Part original gum, deep rich color and strong impression (unusual for this issue), fresh and Very Fine, with 2000 P.F. certificate..... 1,425.00
- 405 **24c Purple (153).** Rich color and sharp impression, face-free cancel, remarkably wide margins, Extremely Fine, with 2000 P.F. certificate..... 130.00
- 406 (★) **30c Black (154).** Unused (no gum), lovely charcoal shade, sharp impression on fresh paper, Very Fine and choice..... 2,000.00
- 407 **30c Black (154).** Brilliant impression on bright paper, lightly struck duplex cancel, wide margins, Extremely Fine, with 2000 P.F. certificate..... 150.00
- 408 ★ **90c Carmine (155).** Original gum, rich color and sharp impression, pulled perf at left, tiny corner crease, accompanying certificate also states "reperfed at left" but we disagree, otherwise Very Fine, with 1990 P.F. certificate 3,400.00
- 408A TC **1c Black, 1873-75 Designs, Atlanta Trial Color Proof (156TC). Complete pane of 100,** the L. pane of the sheet with selvage at L. and imprint and plate nos. at T. and B., clear at R., few small faults mostly in margins to be expected, four small scotch tape marks on back, Very Fine and probably unique, Scott Retail as 100 singles, with 1978 P.F. certificate.....*Not illustrated* 4,500.00

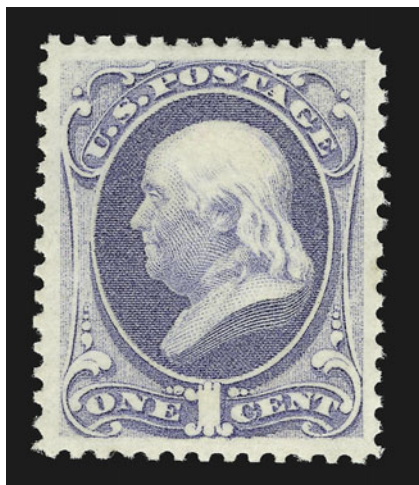

409

409 ★★ **1c Ultramarine (156).** Mint N.H., lovely pastel shade, perfectly centered with wide even margins

EXTREMELY FINE GEM. A SUPERB MINT NEVER-HINGED EXAMPLE OF THE ONE-CENT 1873 CONTINENTAL BANK NOTE ISSUE.

With 1996 P.F. certificate for pair. Scott Retail as hinged..... 200.00

410 ★★ **2c Brown (157).** Mint N.H., perfectly centered, intense deep shade on fresh paper

EXTREMELY FINE GEM. A SUPERB MINT NEVER-HINGED EXAMPLE OF THE 2-CENT 1873 CONTINENTAL BANK NOTE ISSUE.

With 1983 P.F. certificate. Scott Retail as hinged ..
..... 360.00

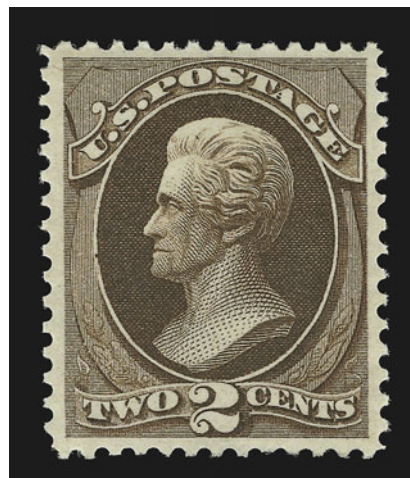

410



411

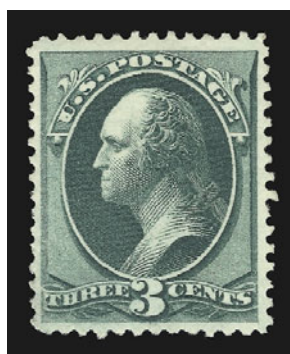

412



413

411 **2c Brown (157).** Perfectly centered with gargantuan margins all around, rich color, neat strike of oval registry cancel, Extremely Fine Gem, a superb stamp in every respect, with 1999 P.F. certificate..... 17.00

412 ★ **3c Green (158).** Original gum, dark shade and proof-like impression, Very Fine..... 125.00

413 ★田 **3c Green, With Grill (158e).** Block of four, original gum, top stamps h.r., clearly defined grills, fresh and bright color, Fine and extremely rare block, Scott Retail as singles..... 1,300.00

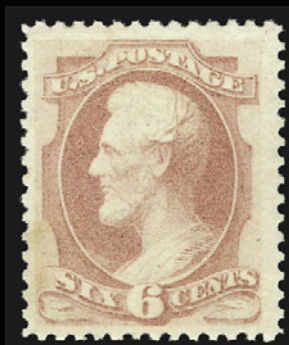

414



415



416



417

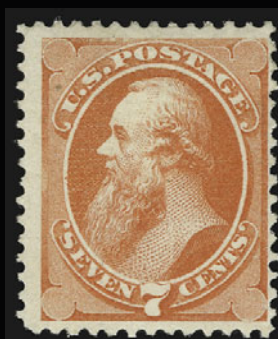

418



419

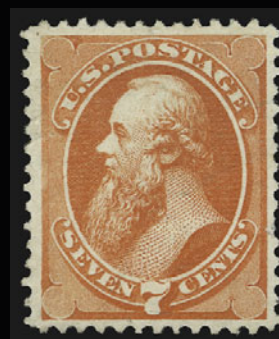

420

- 414 ★★ **6c Dull Pink (159).** Mint N.H., lovely pastel shade, wide margins, small faint toned spot, otherwise Very Fine, with 1992 P.F. certificate, Scott Retail as hinged..... 425.00
- 415 ★ **6c Dull Pink (159).** Original gum, lightly hinged, brilliant color on bright paper, Very Fine, with 2000 P.F. certificate 425.00
- 416 ★ **6c Dull Pink (159).** Original gum, slight disturbance and black offset, beautiful pastel shade, almost perfect centering with unusually wide margins, Extremely Fine ... 425.00
- 417 ★ **6c Dull Pink, Continental Grill (159b).** Original gum, lightly hinged, clear and sharp grill points, bright color, Fine and very rare, a similarly centered example realized \$1,600 hammer in our 1998 Zoellner sale..... 1,800.00
- 418 ★ **7c Orange Vermilion (160).** Original gum, lightly hinged, intense shade, trivial natural inclusion not mentioned on certificate, Very Fine, with 2000 P.F. certificate..... 875.00
- 419 ★ **7c Orange Vermilion (160).** Original gum, lightly hinged, intense color and detailed impression on bright paper, Very Fine, with 2000 P.F. certificate..... 875.00
- 420 (★) **7c Orange Vermilion (160).** Unused (no gum), intense shade on bright white paper, short perf at right, otherwise Extremely Fine..... 450.00



421

- 421 ★★ **10c Brown (161).** Mint N.H., nearly perfect centering with wide margins, warm rich shade and proof-like impression, tiny natural inclusion at upper left

EXTREMELY FINE GEM. A REMARKABLY FRESH AND OUTSTANDING MINT NEVER-HINGED EXAMPLE OF THE 10-CENT 1873 CONTINENTAL BANK NOTE COMPANY ISSUE. AN ABSOLUTELY BEAUTIFUL STAMP.

With 1989 P.F. certificate. Scott Retail as hinged
..... 600.00



- 422 ★ **10c Brown (161).** Horizontal strip of three, original gum, lightly hinged, crisp impression, Fine strip, Scott Retail as singles..... 1,800.00
- 423 **10c Brown (161).** Jumbo margins all around, rich color and proof-like impression, face-free strike of cork cancel, Extremely Fine and choice, a huge stamp, with 2000 P.F. certificate 17.00
- 424 (★) **12c Blackish Violet (162).** Unused (no gum), exceptionally choice centering, dark shade and crisp detailed impression, fresh and Extremely Fine, with 1981 P.F. certificate.....
..... 775.00
- 425 **12c Blackish Violet (162).** Perfectly centered with well-proportioned margins, incredibly deep and rich color on brilliant paper, clear strike of blue grid cancel and trace of red transit at bottom, Extremely Fine Gem, a superb stamp in every respect, with 2000 P.F. certificate 90.00
- 426 **12c Blackish Violet (162).** Beautiful centering with wide even margins, dark color, neat cancel, Extremely Fine Gem, with 2000 P.F. certificate 90.00
- 427 **12c Blackish Violet (162).** Sharp impression, bright blue target cancel, Extremely Fine...
..... 92.00

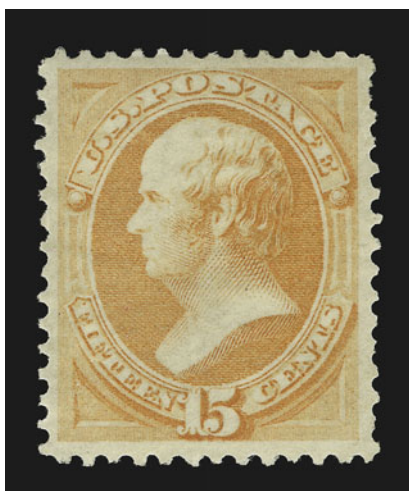

428

- 428 ★ **15c Yellow Orange (163).** Original gum, extraordinarily choice centering with wide margins, bright yellowish shade, fine impression, couple perfs at right are nibbed, another is barely short

EXTREMELY FINE. THE 15-CENT 1873 CONTINENTAL IS ONE OF THE MOST ELUSIVE BANK NOTE ISSUES IN THIS GRADE OF ORIGINAL-GUM CONDITION.

Although defined by a secret mark, the 15c Continental, Scott 163, is very difficult to distinguish from its National counterpart, Scott 152. Certain shades and impressions of the 15c Continental closely match certain National printings, and the secret mark is often undetectable. However, the stamp offered here has what we believe are characteristics unique to Continental's work. The shade is very bright and yellowish. The gum is white and smooth (National gum is typically dark brown and uneven). The secret mark in the upper left triangle is also prominently featured in this impression. There is simply no question that this is a 15c Continental. Collectors who have searched for a well-centered Scott 163 with original gum know how rare it is in such condition. Off-center stamps are the norm, and original gum is a rare commodity in this issue. The same can be said for the 30c Continental, Scott 165, and we sold one of those for \$21,000 hammer in our 2000 Rarities sale (versus \$1,750 catalogue value).

With 1991 P.F. certificate 1,650.00

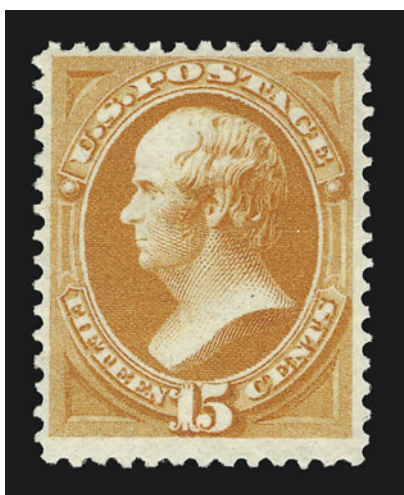

429

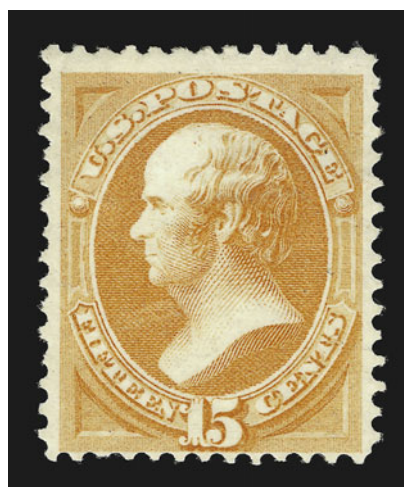

430

- 429° ★ **15c Yellow Orange (163).** Original gum, intense shade on bright paper
A FRESH AND VERY FINE ORIGINAL-GUM EXAMPLE OF THE 15-CENT 1873 CONTINENTAL BANK NOTE ISSUE.

With 2000 P.F. certificate 1,650.00

- 430 ★ **15c Yellow Orange (163).** Original gum, brilliant color, accompanying certificate mentions slight soiling which we see no evidence of, Fine, with 1996 P.F. certificate 1,650.00



431

- 431 ★★ **90c Rose Carmine (166).** Mint N.H. with top sheet margin and plate no. 23, rich color and proof-like impression on bright white paper, perfectly centered with balanced margins

EXTREMELY FINE. A RARE MINT NEVER-HINGED PLATE NUMBER SINGLE OF THE 90-CENT 1873 CONTINENTAL BANK NOTE COMPANY ISSUE. A SUPERB STAMP IN EVERY RESPECT AND A TRUE CONDITION RARITY.

With 1988 P.F. certificate. Scott Retail as hinged 2,750.00

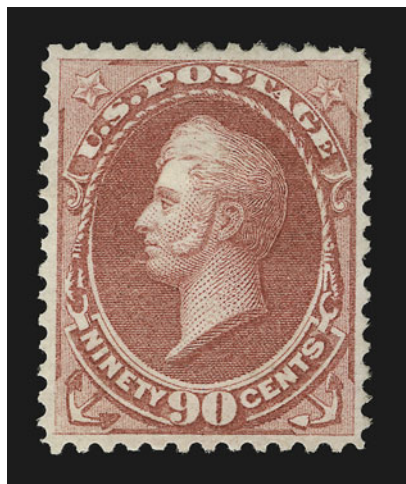

432



433

- 432 ★ **90c Rose Carmine (166).** Slightly disturbed original gum, bright fresh color, reperfed, looks Very Fine..... 2,750.00

- 433 **90c Rose Carmine (166).** Light face-free cancel, bright color, Very Fine 250.00

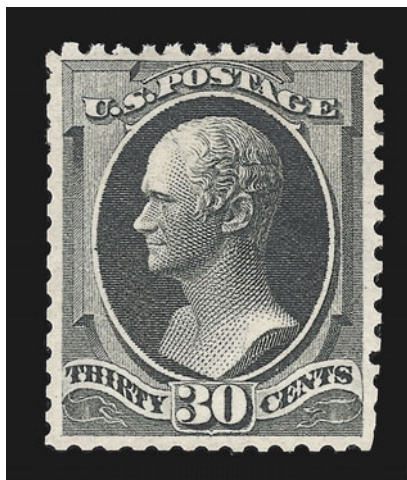

434

- 434 ★ **30c Greenish Black, Special Printing (176).** Without gum as issued, beautiful deep shade, incredibly well-centered with wide margins all around, scissors-separated as almost always but leaving virtually full perforations all around

EXTREMELY FINE GEM. THE COMBINATION OF VIRTUALLY PERFECT CENTERING AND FULL PERFORATIONS MAKES THIS PERHAPS THE FINEST EXAMPLE CONTAINED IN OUR RECORDS. A MERE 40 EXAMPLES OF THE 30-CENT CONTINENTAL HARD-PAPER SPECIAL PRINTINGS ARE BELIEVED TO EXIST.

Many examples of the Continental Bank Note special printings were separated by scissors, and so are often found with perforations partly missing or entirely trimmed away. The stamp offered here, with perforations virtually all the way around, is a remarkable exception.

With 2000 P.F. certificate 7,500.00



435



436



437

- 435 ★ **2c Vermilion (178).** Original gum, near-perfect centering with wide margins, vivid color, Extremely Fine 350.00
- 436 ★ **2c Vermilion, Continental Grill (178c).** Original gum, sharp grill points, vibrant color, well-centered, light horizontal crease, otherwise Extremely Fine example of the Continental grill 500.00
- 437 ★ **2c Vermilion, Continental Grill (178c).** Large part original gum, clearly-defined grill, bright color, sealed tear at right, otherwise Very Fine example of the 2c Continental grill 500.00

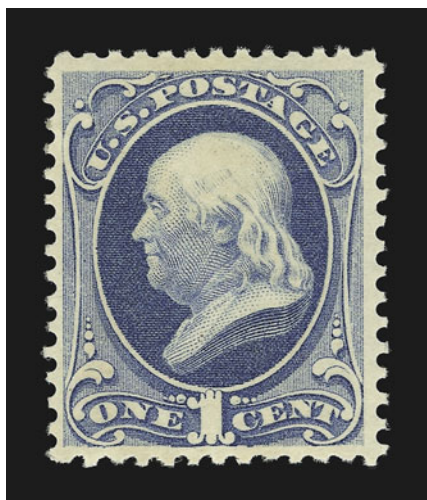

438

- 438 ★★ **1c Dark Ultramarine (182).** Mint N.H., unusually choice centering, deep shade and sharp impression, post-office fresh and Extremely Fine, with 1994 P.F. certificate, Scott Retail as hinged..... 275.00



439

- 439 ★★ **2c Vermilion (183).** Mint N.H., wide margins and choice centering, fresh and Extremely Fine, with 1995 P.F. certificate for block of four, Scott Retail as hinged 120.00

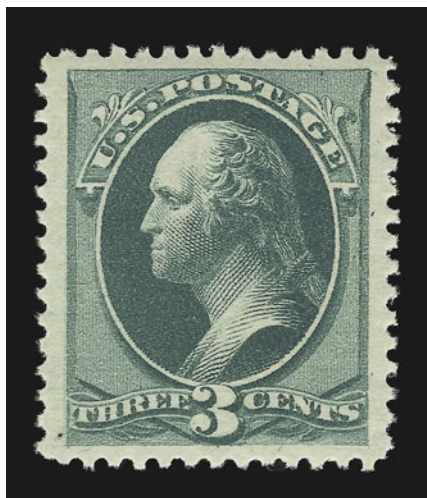

440

- 440 ★★ **3c Green (184).** Mint N.H., gargantuan margins all around, wonderfully choice centering, dark shade and sharp impression

EXTREMELY FINE GEM. A SPECTACULAR MINT NEVER-HINGED EXAMPLE OF THE 3-CENT AMERICAN BANK NOTE COMPANY ISSUE.

With 1996 P.S.E. certificate. Scott Retail as hinged 95.00

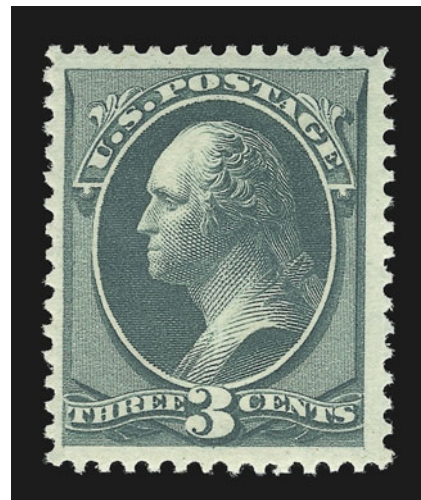

441

- 441 ★★ **3c Green (184).** Mint N.H., beautiful bright color and crisp impression, post-office fresh and Extremely Fine, with photocopy of 1987 P.F. certificate for block, Scott Retail as hinged 95.00

- 442 ★★ **5c Blue (185). Mint N.H.,** nearly perfect centering, bright and fresh

EXTREMELY FINE GEM. AN OUTSTANDING MINT NEVER-HINGED EXAMPLE OF THE 5-CENT 1879 AMERICAN BANK NOTE ISSUE.

With 1991 P.F. certificate. Scott Retail as hinged...
..... 475.00

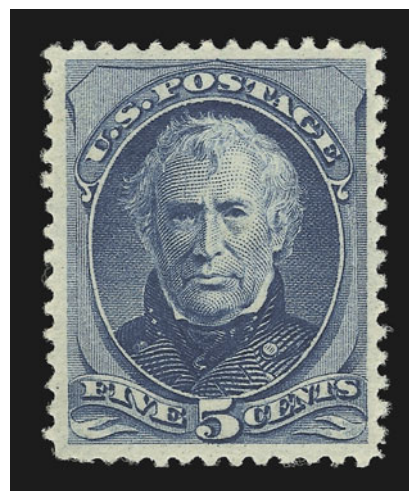

442



443



444



445



446



447

- 443 ★ **6c Pink (186).** Original gum, virtually perfect centering, rich color, tiny natural inclusion, Extremely Fine..... 850.00
- 444 ★ **6c Pink (186).** Original gum, barest trace of hinging, intense color, Extremely Fine and choice, with 2000 P.F. certificate..... 850.00
- 445 ★ **6c Pink (186).** Original gum, lightly hinged, rich color, fresh and Very Fine..... 850.00
- 446 (★) **10c Brown, Without Secret Mark (187).** Unused (no gum), perfectly centered with wide even margins, fresh and Extremely Fine, with 1991 P.F. certificate..... 875.00
- 447 (★) **10c Brown, Without Secret Mark (187).** Unused (regummed), choice centering and wide margins, light vertical crease, Extremely Fine appearance 875.00



448

- 448°★ **10c Brown, With Secret Mark (188).** Original gum, lightly hinged, mammoth margins all around, deep rich color and proof-like impression
 EXTREMELY FINE GEM. THE 10-CENT 1879 AMERICAN BANK NOTE ISSUE IS RARELY SEEN WITH SUCH INCREDIBLY WIDE MARGINS.
 With 2000 P.F. certificate 1,300.00

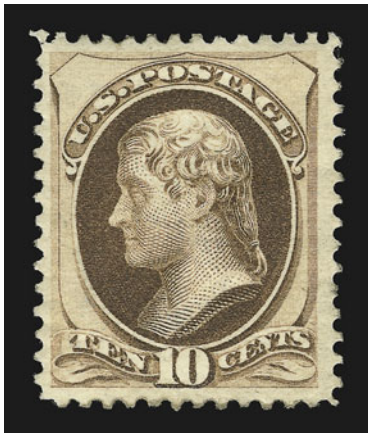

449



450

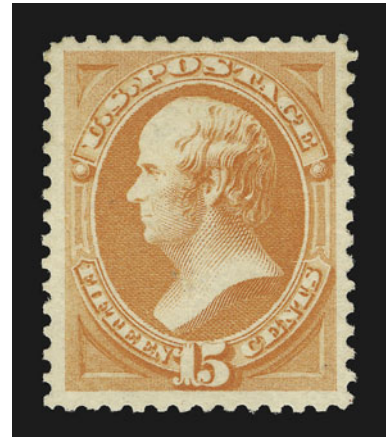

451

- 449 (★) **10c Brown, With Secret Mark (188).** Unused (part sweated o.g.), deep shade and sharp impression, Very Fine 625.00
- 450 **10c Brown, With Secret Mark (188).** Jumbo margins all around, deep rich color, cork cancel, Extremely Fine Gem, a huge stamp..... 25.00
- 451 ★★ **15c Red Orange (189).** Mint N.H., vibrant color, Extremely Fine, with 1980 P.F. certificate, Scott Retail as hinged 325.00

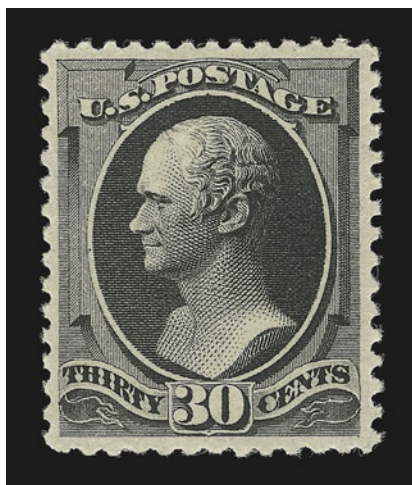

452

- 452 ★★ **30c Full Black (190).** Mint N.H., sharp impression on fresh paper, beautifully centered with wide margins and well-formed perforations

EXTREMELY FINE GEM. AN EXTRAORDINARY MINT NEVER-HINGED 30-CENT 1879 AMERICAN BANK NOTE ISSUE. THIS ISSUE IS RARELY OBTAINABLE IN CHOICE NEVER-HINGED CONDITION.

The 30c 1879 American Bank Note Company issue is surprisingly difficult to obtain in choice Mint N.H. condition. It is surprising because the 15c (Scott 189) is readily available. However, a survey of our photo records and auction library revealed the scarcity of well-centered 30c blocks from which singles could be harvested. The blocks in the Green sales were off center. Caspary had a well-centered hinged block of four, and Lilly had a block of nine with problems. The Moody block of six was well-centered, but appears to have had hinge remnants on all stamps. The Todd collection had two blocks, including one with a Mint N.H. pair at bottom (this has probably been broken, furnishing at least two Mint N.H. stamps). The Close collection had a well-centered block of four (with reinforcing) and a large plate block. The Siegel firm's three major Bank Note Issue sales (Braus, Hirschfield, Wunderlich) contained blocks, but all were either off center or had hinge remnants. A well-centered block of four appeared in our 1982 Rarities sale, but it was hinged.

For the collector who desires only Mint Never-Hinged stamps, this offering is significant. As a guide to relative value, two Extremely Fine examples in lightly-hinged condition have brought \$3,500 each in auctions during the past two years. This Mint Never-Hinged stamp could easily realize twice that figure.

With 1997 P.F. certificate. Scott Retail as hinged 1,000.00

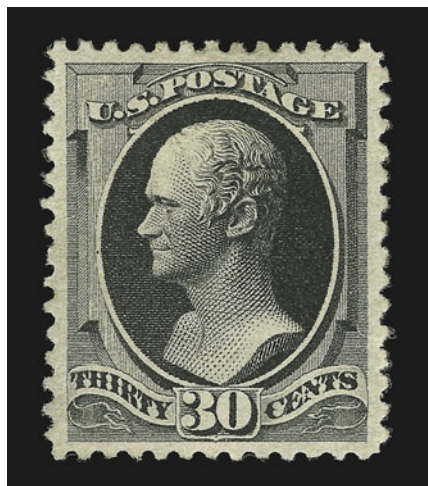

453

- 453 ★ **30c Full Black (190).** Original gum, lightly hinged, remarkably well-centered with unusually wide margins, intense shade and impression

EXTREMELY FINE GEM. A SUPERB EXAMPLE OF THE 30-CENT 1879 AMERICAN BANK NOTE ISSUE IN THE FINEST CONDITION ATTAINABLE.

As noted in the previous description, relatively few well-centered blocks of the 30c 1879 survived. Therefore, choice original-gum singles are rare.

With 2000 P.F. certificate 1,000.00



- 454 ★ **30c Full Black (190).** Original gum, crisp impression, thin spot at top right, otherwise Very Fine..... 1,000.00
- 455 ★ **90c Carmine (191).** Original gum, brilliant color on bright paper, tiny thin speck at bottom right, appears Very Fine 2,100.00
- 456 (★) **90c Carmine (191).** Unused (small part o.g.), deep shade, small faults including reperfed at left, appears Extremely Fine 1,150.00
- 457 ★ **90c Carmine, Imperforate (191a).** Horizontal pair, small part o.g., large margins, rich color, small natural inclusion on left stamp, both stamps with small thin spots, Very Fine appearance, with 2000 P.F. certificate..... 2,500.00
- 458 ★★ **5c Yellow Brown (205).** Mint N.H., virtually perfect centering, dark shade and proof-like impression, Extremely Fine Gem, with 1991 P.F. certificate, Scott Retail as hinged 225.00
- 459 ★★ **1c Gray Blue (206).** Mint N.H., perfectly centered with balanced margins, bright color, Extremely Fine Gem, with 1989 P.F. certificate for multiple of three, Scott Retail as hinged 70.00
- 460 ★★ **3c Blue Green (207).** Mint N.H., deep rich color on bright white paper, Extremely Fine, with 1998 P.S.E. certificate, Scott Retail as hinged..... 70.00
- 461 ★ **6c Rose (208).** Original gum, lightly hinged, deep rich color, well-centered, couple toned perfs at right, otherwise Extremely Fine 475.00



- 462 ★田 **6c Deep Brown Red (208a).** Block of four, three stamps Mint N.H., top left stamp barely hinged, rich color and proof-like impression, Fine block, Scott Retail as hinged 1,800.00
- 463 ★★ **2c Red Brown (210).** Mint N.H., vivid rich color on bright white paper, Extremely Fine Gem, Scott Retail as hinged 47.00
- 464 ★ **2c Red Brown, Laid (210 var).** Original gum, showing clear laid lines, Very Fine and choice, this is probably an essay as the color varies from the issued stamp ... E. 200-300
- 465 ★★ **4c Blue Green (211).** Mint N.H., deep shade and proof-like impression, post-office fresh and Extremely Fine Gem quality, with 1997 P.F. certificate, Scott Retail as hinged..... 220.00
- 466 ★★ **2c Pale Red Brown, Special Printing (211B).** Mint N.H. with top sheet margin, rich color, fresh and Fine, with copy of 1968 P.F. certificate for corner margin block of four, this being the top right stamp (Position 2 in the sheet), Scott Retail as hinged ... 550.00
- 467 ★★ **1c Ultramarine (212).** Mint N.H., beautifully centered with extraordinarily wide margins, lovely pastel shade, tiny natural inclusion, Extremely Fine Gem, Scott Retail as hinged ... 100.00
- 468 ★ **1c Ultramarine (212).** Original gum, brilliant color and impression on bright paper, fresh and Very Fine, with 2000 P.S.E. certificate 100.00
- 469 ★ **1c Ultramarine (212).** Original gum, lightly hinged, bright color on bright fresh paper, Extremely Fine and choice..... 100.00



470

470 ★★田 3c Vermilion (214). Mint N.H. bottom plate no. and imprint block of twelve, remarkably well-centered, light overall toning

EXTREMELY FINE CENTERING. AN OUTSTANDING MINT NEVER-HINGED PLATE NUMBER BLOCK OF THE 3-CENT VERMILION.

Scott Retail as hinged 1,500.00



471

472

473

474

475

471 ★★ 4c Carmine (215). Mint N.H., rich color and sharp impression, Extremely Fine, with 1988 P.F. certificate, Scott Retail as hinged 200.00

472 ★★ 5c Indigo (216). Mint N.H., incredibly rich color and sharp proof-like impression on bright paper, well-centered, Extremely Fine Gem, a beautiful stamp, with 2000 P.F. certificate, Scott Retail as hinged 210.00

473 ★ 5c Indigo (216). Original gum, lightly hinged, wide margins, dark shade on fresh paper, Extremely Fine 210.00

474 ★ 5c Indigo (216). Original gum, lightly hinged, deep rich color, fresh and Extremely Fine, with 2000 P.F. certificate 210.00

475 ★ 5c Indigo (216). Original gum, barely hinged, enormous margins, deep rich color, trivial natural gum bend, Extremely Fine, with 2000 P.F. certificate 210.00

- 476 ★★ **30c Orange Brown (217). Mint N.H.,** beautiful color, remarkably superb centering

EXTREMELY FINE GEM. A BRILLIANT MINT NEVER-HINGED EXAMPLE OF THE 30-CENT 1888 ISSUE — AS BRIGHT AND FRESH AS THE DAY IT WAS ISSUED.

With 1987 P.F. certificate. Scott Retail as hinged....
..... 425.00

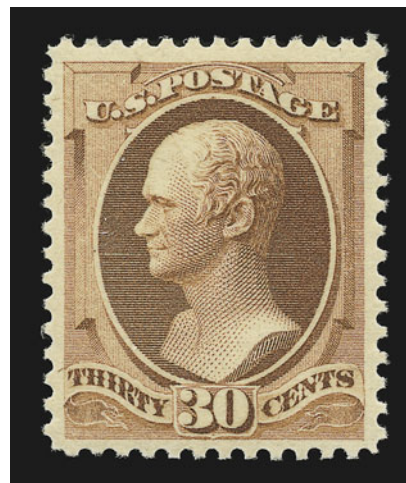

476



477

- 477 ★ **30c Orange Brown, Imperforate (217a).** Horizontal pair, original gum, large margins to clear, gum stains and small fault at bottom left of left stamp, otherwise Fine..... 1,750.00

- 478 ★★ **90c Purple (218). Mint N.H.,** perfectly centered, rich color and proof-like impression

EXTREMELY FINE GEM. A MAGNIFICENT MINT NEVER-HINGED COPY OF THE 90-CENT 1888 ISSUE.

With 1997 P.F. certificate. Scott Retail as hinged ..
..... 1,200.00



478



479

- 479 **90c Purple (218).** Well-centered with even margins all around, neat New York oval registry cancel, rich color, light diagonal crease at bottom left, Extremely Fine appearance, with 2000 P.F. certificate .. 225.00



480

480 ★田 **90c Purple (218)**. Bottom plate no. and imprint block of twelve half arrow at left, deep dark color, original gum, lightly hinged on lefthand vertical pair hinge and one stamp at top, **nine stamps Mint N.H.**, tiny nick in edge of selvage at lower left (not integral to the Scott-listed plate block of ten), couple tiny wrinkles in center selvage

VERY FINE AND EXTREMELY RARE PLATE NUMBER BLOCK OF THE 90-CENT 1888 ISSUE, OF WHICH ONLY FIVE OR SIX ARE BELIEVED TO EXIST.

Ex Eno and Wampler (where it realized \$19,800 in Shreves 1998 sale). With 1980 P.F. certificate. Scott Retail as a plate no. block of ten and two singles 24,700.00



- 481 ★★ **2c Lake (219D)**. Mint N.H., perfectly centered, deep rich color, Extremely Fine and choice..... 375.00
- 482 ★★ **3c Purple (221)**. Mint N.H., bright color, post-office fresh and Very Fine 130.00
- 483 ★田 **5c Chocolate, Imperforate (223a)**. Bottom margin block of four with imprint, original gum, large margins, fresh and Very Fine block, Scott Retail as two pairs..... 550.00
- 484 ★★ **8c Lilac (225)**. Mint N.H. top margin single with part imprint, well-centered deep rich color and proof-like impression, Extremely Fine Gem, a superb stamp, with 1998 P.F. certificate..... 105.00
- 485 ★田 **10c Green, Imperforate (226a)**. Bottom margin block of four, large margins other sides, original gum, lightly hinged, intense color, Extremely Fine block..... 800.00
- 486 ★★ **15c Indigo (227)**. Mint N.H., beautiful bright shade, remarkably well-centered, small faint diagonal crease, otherwise Extremely Fine, with 1991 P.F. certificate..... 360.00

- 487 ★★ **30c Black (228)**. Mint N.H., nearly perfect centering, sharp impression on bright white paper, post-office fresh and Extremely Fine, with 1984 P.F. certificate..... 575.00





488

- 488 ★ **30c Black (228).** Original gum, perfectly centered, intense shade and impression, Extremely Fine and choice, with 2000 P.F. certificate..... 325.00

- 489 ★ **90c Orange (229).** Original gum, barest trace of previous hinging, remarkably choice centering with unusually wide margins, radiant color, tiny natural inclusion, Extremely Fine Gem, with 1994 P.S.E. certificate..... 500.00

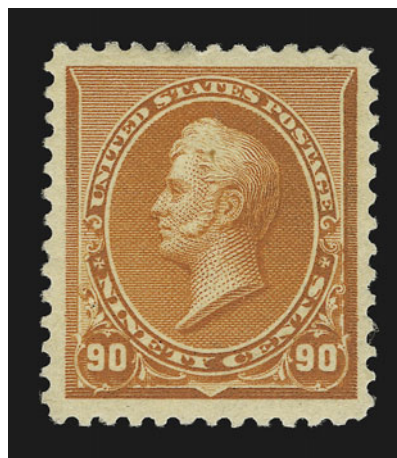

489



490

- 490° ★ **90c Orange (229).** Original gum, well-centered, vibrant color, fresh and Extremely Fine, with 1998 P.F. certificate 500.00

- 491 **90c Orange (229).** Jumbo margins all around, intense shade and impression, neat strikes of oval registry cancel, faint diagonal crease, otherwise Extremely Fine, a huge stamp, with 2000 P.F. certificate..... 120.00



491



492

492 ★田 **90c Orange (229)**. Top plate no. 25 and imprint block of ten, one stamp (bottom center) very lightly hinged, **nine others Mint N.H.**, vibrant color without any of the oxidation that often plagues this issue, remarkably choice centering, bright fresh paper and gum

EXTREMELY FINE AND VERY RARE PLATE NUMBER AND IMPRINT BLOCK OF THE 90-CENT 1890 ISSUE. ONE OF THE MOST SPECTACULAR 19TH CENTURY PLATE BLOCKS.

Ex Wampler (where it realized \$22,000 in Shreves 1998 sale). 22,500.00



493EX



494



495



496



498



499



500



501



502



503



504

COLUMBIAN ISSUE

- 493 P **1c-\$5.00 Columbian, Plate Proof on Card (230P4-245P4).** All have large margins and rich color, a Very Fine set.....(Photo Ex) 1,520.00
- 494 ★★ **3c Columbian (232).** Mint N.H., well-centered, rich color and proof-like impression, Extremely Fine Gem 115.00
- 495 ★★ **4c Columbian (233).** Mint N.H., perfectly centered with wide margins all around, deep rich color, light natural gum skip at top and trivial natural inclusion in margin (neither mentioned on accompanying certificate), Extremely Fine and choice, a beautiful stamp, with 2000 P.F. certificate 160.00
- 496 ★★田 **4c Columbian (233).** Mint N.H. left margin block of four with part imprint, gorgeous deep color, fresh and Fine block, Scott Retail as four Mint N.H. singles..... 640.00



497

- 497 ★★ **4c Columbian, Error of Color (233a).** Mint N.H., beautiful deep rich color on brilliant paper, the more intense of the two error shades, proof-like impression, centered low with three wide margins
FINE. AN EXTREMELY RARE MINT NEVER-HINGED EXAMPLE OF THE 4-CENT COLUMBIAN ERROR OF COLOR — AS FRESH AS THE DAY IT WAS PURCHASED AT THE POST OFFICE.
The 4c Columbian color error was caused by the use of a wrong batch of ink. Spectrographic analysis confirms that the ink of the 4c error matches that used for the 1c stamp.
With 1970 P.F. certificate 27,500.00
- 498 ★★ **5c Columbian (234).** Mint N.H., beautiful centering and margins, rich color and proof-like impression on bright paper, Extremely Fine and choice, with 2000 P.F. certificate....
..... 175.00
- 499 ★★ **6c Columbian (235).** Mint N.H., well-centered, beautiful rich color and sharp proof-like impression, Extremely Fine, with copy of 1990 P.F. certificate for block of eight 170.00
- 500 ★★ **6c Columbian (235).** Mint N.H., bright color and sharp detailed impression, Extremely Fine and choice 170.00
- 501 ★★ **6c Columbian (235).** Mint N.H., rich color and sharp proof-like impression, post-office fresh and Extremely Fine..... 170.00
- 502 ★★ **8c Columbian (236).** Mint N.H., intense color and impression, perfectly centered, Extremely Fine Gem, with 2000 P.F. certificate 145.00
- 503 ★★ **8c Columbian (236).** Mint N.H., well-centered, Extremely Fine and choice, with 1991 P.F. certificate 145.00
- 504 ★★田 **8c Columbian (236).** Mint N.H. bottom margin imprint, plate no. and letter "I" block of eight, intense shade and impression, remarkably well-centered throughout
AN EXTREMELY FINE AND CHOICE PLATE BLOCK OF THE 8-CENT COLUMBIAN.
With 2000 P.F. certificate 2,150.00



505



506



507



508



510



509

- 505 ★★ **10c Columbian (237)**. Mint N.H., fresh and bright color, sharp impression, Extremely Fine Gem, with 2000 P.F. certificate..... 240.00
- 506 ★★ **30c Columbian (239)**. Mint N.H., rich color and sharp impression, Very Fine ... 550.00
- 507 ★ **30c Columbian (239)**. Original gum, single h.r. at top, rich color and sharp impression, Extremely Fine..... 300.00
- 508 ★ **30c Columbian (239)**. Original gum, barely hinged, deep rich color on bright paper, fresh and Very Fine 300.00
- 509 ★田 **30c Columbian (239)**. Block of four, original gum, h.r., deep shade, Fine 1,250.00
- 510 **30c Columbian (239)**. Incredibly rich color on white paper, perfect strike of "Philadelphia Pa. Feb. 27, 1893" datestamp, Extremely Fine, an attractive stamp, with 2000 P.F. certificate..... 85.00



511

- 511 ★田 **30c Columbian (239)**. Top plate no. 59 and imprint block of six, original gum, lightly hinged, deep shade, unusually choice centering, selvage slightly reduced
 VERY FINE-EXTREMELY FINE IMPRINT AND PLATE NUMBER BLOCK OF THE 30-CENT COLUMBIAN ISSUE.

30c Columbian plate blocks from the desirable top position are very scarce..... 8,500.00



512

- 512 ★★ **50c Columbian (240)**. Mint N.H., intense shade nicely contrasted by bright paper
 EXTREMELY FINE MINT NEVER-HINGED EXAMPLE OF THE 50-CENT COLUMBIAN.
 With 2000 P.F. certificate 1,150.00



513

- 513 ★ **50c Columbian (240).** Original gum, lightly hinged, choice centering, deep shade on fresh paper, Extremely Fine, with 1994 P.S.E. certificate for block..... 600.00



514



515



516



517



518

- 514 ★ **50c Columbian (240).** Original gum, lightly hinged, rich color, well-centered, Extremely Fine 600.00
- 515 ★ **50c Columbian (240).** Slightly disturbed original gum, with small adherences on gum, well-centered with wide margins, tiny corner crease, otherwise Extremely Fine.. 600.00
- 516 ★ **50c Columbian (240).** Original gum, lightly hinged, rich color, Fine, with 2000 P.F. certificate..... 600.00
- 517 ★田 **50c Columbian (240).** Block of four, bottom right stamp Mint N.H., others original gum, rich color, bottom left stamp small gum thin, otherwise Fine-Very Fine block, Scott Retail as singles..... 2,900.00
- 518 田 **50c Columbian (240).** Block of four, rich color, light registry oval cancel, some faint scuffs, otherwise Fine-Very Fine, a scarce used block 850.00

- 519 ★★ **\$1.00 Columbian (241).** Mint N.H., near-perfect centering, beautiful bright color and sharp proof-like impression on fresh and crisp paper

EXTREMELY FINE. A BEAUTIFUL MINT NEVER-HINGED EXAMPLE OF THE \$1.00 COLUMBIAN.

With 2000 P.F. certificate 2,900.00



519



520

- 520 ★★ **\$1.00 Columbian (241).** Mint N.H., rich color and sharp impression, incredibly wide margins and perfect centering, faint diagonal crease at lower right (invisible on face), otherwise Extremely Fine, with 1994 P.S.E. certificate....
..... 2,900.00

- 521 ★ **\$1.00 Columbian (241).** Original gum, lightly hinged, perfectly centered with wide even margins all around, brilliant color and impression on bright white paper

EXTREMELY FINE GEM. A SUPERB EXAMPLE OF THE \$1.00 COLUMBIAN.

With 2000 P.F. certificate 1,500.00



521



522

- 522° ★ **\$1.00 Columbian (241).** Original gum, lightly hinged, almost perfectly centered, crisp impression, Extremely Fine, with 2000 P.F. certificate 1,500.00



523



524



525



526



527



528



529



530

- 523° ★ **\$1.00 Columbian (241).** Original gum, barest trace of hinging, deep rich color and sharp proof-like impression, Extremely Fine and choice, with 2000 P.F. certificate 1,500.00
- 524 ★ **\$1.00 Columbian (241).** Original gum, lightly hinged, brilliant color and proof-like impression on fresh paper, Extremely Fine 1,500.00
- 525 ★ **\$1.00 Columbian (241).** Original gum, lightly hinged, rich color, Very Fine, with 2000 P.F. certificate 1,500.00
- 526 ★ **\$1.00 Columbian (241).** Original gum, single hinge mark, rich color, Very Fine and choice, with 1992 P.F. certificate 1,500.00
- 527 ★ **\$1.00 Columbian (241).** Original gum, single small h.r. at top, rich color, well-centered, Very Fine, with 1975 A.P.S. certificate erroneously stating disturbed original gum..... 1,500.00
- 528 (★) **\$1.00 Columbian (241).** Unused (regummed), choice centering, Extremely Fine 725.00
- 529 **\$1.00 Columbian (241).** Well-centered, cancelled by perfect strike of violet "Mar 13, 1894" handstamp, fresh and Very Fine..... 650.00
- 530 **\$1.00 Columbian (241).** Fresh color, neat target cancel, Very Fine, with 2000 P.F. certificate 650.00



531

- 531 ★★ **\$2.00 Columbian (242).** Mint N.H., deep rich color on fresh paper
 VERY FINE AND CHOICE. A BRILLIANT MINT NEVER-HINGED \$2.00 COLUMBIAN.
 With 1977 P.F. certificate 3,000.00



532

- 532 ★ **\$2.00 Columbian (242).** Original gum, lightly hinged, perfectly centered with unusually wide margins for this issue, beautiful rich color and sharp proof-like impression on bright paper
 EXTREMELY FINE GEM EXAMPLE OF THE \$2.00 COLUMBIAN, A SCARCE STAMP WITH SUCH PRECISE CENTERING.
 With 2000 P.F. certificate 1,550.00

- 533 ★ **\$2.00 Columbian (242).** Original gum, lightly hinged, intense shade and impression on bright white paper, unusually wide margins
 EXTREMELY FINE AND SPECTACULAR EXAMPLE OF THE \$2.00 COLUMBIAN. A BEAUTIFUL STAMP IN TERMS OF COLOR, PAPER, CENTERING AND GUM.
 With 2000 P.F. certificate 1,550.00



533



534



535



536



537



538



539

- 534 ★★ **\$2.00 Columbian (242).** Mint N.H., deep rich color, expertly reperfed at right, Extremely Fine appearance, the \$2.00 is among the rarest of the dollar-value Columbians to obtain in Mint N.H. condition. 3,000.00
- 535 ★ **\$2.00 Columbian (242).** Original gum, single light hinge mark, intense color and impression, fresh and Very Fine, with 2000 P.F. certificate 1,550.00
- 536° ★ **\$2.00 Columbian (242).** Original gum, lightly hinged, rich color, fresh and Very Fine, with 2000 P.F. certificate 1,550.00
- 537 ★ **\$2.00 Columbian (242).** Original gum, lightly hinged, dark shade and sharp impression, one perf tip thinned and stained at top right, otherwise Very Fine 1,550.00
- 538 (★) **\$2.00 Columbian (242).** Unused (regummed), bright color and sharp impression, Very Fine 725.00
- 539 **\$2.00 Columbian (242).** Clear strike of New York oval registry cancel, brilliant color on bright paper, detailed impression, Very Fine, a beautiful stamp, with 2000 P.F. certificate 600.00



540

- 540 ★★ **\$3.00 Olive Green, Columbian (243a).** Mint N.H., dark shade, post-office fresh, accompanying certificate notes a tiny natural inclusion beneath the surface of the paper, which in no way detracts from appearance

EXTREMELY FINE. A RARE MINT NEVER-HINGED \$3.00 COLUMBIAN IN THE PREFERRED OLIVE GREEN SHADE.

Most of the relatively few known Mint Never-Hinged examples of the \$3.00 Columbian are Yellow Green, not the more intense Olive Green.

With 1999 P.F. certificate 4,750.00

- 541 ★ **\$3.00 Columbian (243).** Original gum, single h.r. at top, virtually perfect centering, bright and fresh

EXTREMELY FINE. A CHOICE EXAMPLE OF THE \$3.00 COLUMBIAN WITH ORIGINAL GUM.

This bright shade is difficult to obtain with full cleanly-punched perforations. . 2,400.00



541



542

543

544

- 542° ★ **\$3.00 Olive Green, Columbian (243a).** Original gum, deep dark shade, proof-like impression, Very Fine example of this shade, with 2000 P.F. certificate 2,400.00
- 543 ★ **\$3.00 Columbian (243).** Original gum, lightly hinged, fine impression, Fine ... 2,400.00
- 544 (★) **\$3.00 Columbian (243).** Unused (no gum), bright color, couple tiny thin spots, appears Fine 1,100.00

- 545 **\$3.00 Columbian (243).** Bright shade, light strike of cancel leaves entire design clearly visible, well-centered

EXTREMELY FINE GEM USED EXAMPLE OF THE \$3.00 COLUMBIAN.

With 2000 P.F. certificate 1,000.00



545



546

- 546 ★ **\$4.00 Rose Carmine, Columbian (244a).** Original gum, beautiful vibrant shade, perfectly centered with wide evenly-proportioned margins all around
EXTREMELY FINE GEM. A SUPERB EXAMPLE OF THE \$4.00 COLUMBIAN IN THE ROSE CARMINE SHADE.
With 2000 P.F. certificate 3,250.00



- 547 ★★ **\$4.00 Columbian (244).** Mint N.H., rich color on fresh paper, one partly nibbed perf at right
A VERY FINE AND ATTRACTIVE MINT NEVER-HINGED \$4.00 COLUMBIAN.
With 1978 P.F. certificate 6,500.00
- 548 ★ **\$4.00 Columbian (244).** Original gum, lightly hinged with trace of mount glaze at top right, rich color, Fine 3,250.00
- 549 ★ **\$4.00 Columbian (244).** Bottom margin single with letters "C C", original gum, lightly hinged, rich color, fresh and Fine, with 2000 P.F. certificate 3,250.00
- 550 ★ **\$4.00 Rose Carmine, Columbian (244a).** Original gum, tiny h.r., bright color and crisp impression, short perf at bottom, Fine 3,250.00
- 551° **\$4.00 Columbian (244).** Bold strike of duplex cancel, bright shade on white paper, Extremely Fine, with 2000 P.F. certificate 1,350.00



552

552 ★★ **\$5.00 Columbian (245). Mint N.H.**, choice centering, proof-like impression on bright white paper, post-office fresh, tiny natural inclusion (not mentioned on certificate)

EXTREMELY FINE. A RARE MINT NEVER-HINGED \$5.00 COLUMBIAN WITH SUPERB CENTERING AND REMARKABLY FRESHNESS.

In our 2000 Rarities sale, we offered a \$5.00 Columbian in Extremely Fine Mint N.H. condition, which came from the Maine Safe Deposit Box find. It realized \$49,500. To prepare our description of that stamp, we surveyed dozens of auction catalogues, searching for Mint Never-Hinged examples in Extremely Fine grade. We found no more than ten stamps, some from auctions dating back 40 years, and there is no guarantee that all of the stamps previously described as Mint N.H. would pass the test today. The rarity of the \$5.00 Columbian in Mint N.H. condition is easily explained. For more than a century, collectors have proudly hinged this highest value of the Columbian set in their albums, and the vast majority of stamps have not escaped the hinge. Only the break-up of blocks, which rarely contain Mint N.H. stamps, has provided the few Extremely Fine Mint N.H. \$5.00 Columbian stamps extant today.

The stamp offered here does not have the margin width of the \$49,500 Maine Find stamp, but it is remarkably fresh and almost perfectly centered. In our opinion, the current Scott value of \$8,000 for Very Fine Mint N.H. condition does not adequately convey the market demand. We will not be surprised to see this stamp bring two or more times Scott Catalogue value.

With 1992 P.F. certificate..... 8,000.00



553

553 ★ **\$5.00 Columbian (245).** Original gum, crisp impression on bright white paper, fresh and Extremely Fine, with 2000 P.F. certificate 3,750.00



554



555



556



557



558



559

- 554° ★ **\$5.00 Columbian (245).** Original gum, sharp impression, Very Fine, with 2000 P.F. certificate 3,750.00
- 555 (★) **\$5.00 Columbian (245).** Unused (regummed), crisp impression, reperfed at left (not mentioned on certificate), Extremely Fine, with 1966 P.F. certificate 1,750.00
- 556 (★) **\$5.00 Columbian (245).** Unused (regummed), crisp impression, Fine 1,750.00
- 557 ★ **\$5.00 Columbian (245).** Original gum, lightly hinged, proof-like impression on bright paper, light horizontal crease, otherwise Fine 3,750.00
- 558 ★ **\$5.00 Columbian (245).** Original gum, lightly hinged, tiny thin spot, appears Fine 3,750.00
- 559 ★ **\$5.00 Columbian (245).** Disturbed original gum, sharp impression, small faults, appears Fine 3,750.00

- 560 **\$5.00 Columbian (245).** Crisp impression, light cancel at top, Very Fine and choice, with 1998 P.F. certificate 1,600.00



560



561

- 561 **\$5.00 Columbian (245).** Intense impression, New York oval registry cancel, shortened corner perf at top right (not even mentioned on certificate), otherwise Very Fine and choice, with 1994 P.F. certificate 1,600.00



1894-98 ISSUES

- 562 ★★ **1c Ultramarine (246).** Mint N.H., bright and fresh, detailed impression, well-centered with wide margins at top and bottom, Extremely Fine and choice 55.00
- 563 ★★ **1c Blue (247).** Mint N.H., dark shade on bright paper, Extremely Fine Gem, with 1996 P.F. certificate 115.00
- 564 ★★ **2c Carmine, Ty. I (250).** Mint N.H., bright color, slightly blunted perfs at right, still Extremely Fine..... 52.00
- 565 ★★ **2c Carmine, Ty. II (251).** Mint N.H., well-centered with uncharacteristically wide margins, bright color
EXTREMELY FINE GEM. A WONDERFUL EXAMPLE OF THE 2-CENT TYPE II 1894 ISSUE.
With 1992 P.S.E. certificate..... 450.00
- 566 ★★ **2c Carmine, Ty. III (252).** Mint N.H., well-centered with wide margins, bright and fresh
EXTREMELY FINE GEM. A SUPERB MINT NEVER-HINGED EXAMPLE OF THE 2-CENT TYPE III 1894 ISSUE.
With 1986 and 1996 P.F. certificates 210.00
- 567 ★★ **3c Purple (253).** Mint N.H., deep rich color on bright fresh paper, Extremely Fine, with photocopy of 1989 P.F. certificate for plate no. strip of three..... 180.00
- 568 ★ **3c Purple (253).** Original gum, barely hinged, huge and well-balanced margins all around, deep rich color, Extremely Fine Gem, with 2000 P.F. certificate..... 105.00
- 569 ★ **3c Purple (253).** Original gum, Jumbo margins (especially at sides), fresh color, Extremely Fine, with 2000 P.F. certificate..... 105.00
- 570 ★ **4c Dark Brown (254).** Original gum, barely hinged, huge margins, deep rich color and proof-like impression, Extremely Fine, with 2000 P.F. certificate..... 135.00
- 571 ★ **1c-5c 1894-97 Issues, Imperforate (254a, 255a, 264a two, 268a, 269a).** Both of No. 264 with sheet margin (one vertical and one horizontal), others large margins, all have original gum, few small faults incl. 2c thin spot, all appear Fine-Very Fine (Photo Ex) 2,050.00



- 572 ★★ **5c Chocolate (255)**. Mint N.H., deep shade, post-office fresh and Extremely Fine Gem, with 1996 P.F. certificate..... 175.00
- 573 ★ **5c Chocolate (255)**. Original gum, barest trace of hinging, well-centered, deep rich color on bright white paper, Extremely Fine, a beautiful stamp, with 2000 P.F. certificate 90.00
- 574 ★田 **5c Chocolate (255)**. Block of four, original gum, bottom right stamp Mint N.H., others lightly hinged, Very Fine-Extremely Fine block, the bottom right stamp is an Extremely Fine Gem .. 475.00
- 575 ★ **5c Chocolate, Vertical Pair, Imperforate Horizontally (255c)**. Original gum, unusually choice centering, fresh color and detailed impression
EXTREMELY FINE PAIR OF THE RARE UNWATERMARKED 5-CENT 1894 ISSUE IMPERFORATE HORIZONTALLY.
It is believed that most examples of this error originate from a part sheet purchased by a collector at the Richmond Va. post office. The unique unused block of nine with imprint and plate number, ex Col. Green collection, also originated from this find.
With 1991 P.F. certificates 1,750.00
- 576 ★ **6c Dull Brown (256)**. Original gum, lightly hinged, wide margins, bright and fresh, Extremely Fine, with 1979 P.F. certificate 150.00
- 577 ★★ **8c Violet Brown (257)**. Mint N.H., dark shade and proof-like impression, Extremely Fine, with 1985 P.F. certificate..... 250.00
- 578 ★ **10c Dark Green (258)**. Original gum, lightly hinged, bright color and sharp impression, Very Fine 250.00
- 579 ★ **15c Dark Blue (259)**. Original gum, lightly hinged, dark color, Extremely Fine, with 1992 P.F. certificate 300.00
- 580 ★ **15c Dark Blue (259)**. Part original gum, h.r., intense color and impression, well-centered, Extremely Fine, with 2000 P.F. certificate 300.00
- 581 ★ **15c Dark Blue (259)**. Original gum, barely hinged, intense shade and impression on bright paper, light horizontal crease at top, otherwise Extremely Fine, with 1998 P.F. certificate..... 300.00--



582

582 ★★ **50c Orange (260). Mint N.H.**, perfectly framed with enormous even margins, brilliant color and sharp impression

EXTREMELY FINE GEM. THIS STAMP IS WITHOUT QUESTION THE FINEST EXAMPLE OF THE 50-CENT 1894 UNWATERMARKED BUREAU ISSUE IN EXISTENCE.

The unwatermarked 1894 Issue was the Bureau of Engraving and Printing's first effort producing postage stamps. As collectors know only too well, the 1894 unwatermarked stamps are typically poorly centered with irregular perforations. Issued quantities of the higher values on unwatermarked paper were small — only 175,330 of the 50c, compared to 244,110 of the 30c 1869 — and collectors have hinged most of the supply in philatelic hands. This 50c stamp has margins and centering rarely seen on *any* copy, used or unused, and its Mint Never-Hinged condition elevates it to the top of its class. If anyone owns a Scott 260 of equal quality, we would like to know about it.

In his three-volume work on 19th Century United States stamps, Lester G. Brookman wrote the following about the 50c 1894 Issue: "There are few, if any, of the 19th century U.S. stamps that are so difficult to find in superb used condition as is this stamp. The price for commercial copies of this stamp can well be multiplied by 10 and the buyer of a superb copy of this stamp at such a price can rejoice in the fact he has a bargain!" Brookman's comments apply equally to 50c stamps with original gum and actually understate the value of a Mint Never-Hinged example.

Ex Hewitt and Zoellner. With 1998 P.F. certificate..... 775.00



583



584



585



586

- 583 ★ **50c Orange (260).** Original gum, lightly hinged, radiant color, Very Fine and choice, one of the scarcer Bureau issues in this condition, with 1991 P.S.E. certificate 450.00
- 584 **50c Orange (260).** Well-centered with Jumbo margins all around, well-struck duplex cancel, Extremely Fine Gem, a huge stamp, with 1984 P.F. certificate..... 95.00
- 585 ★ **\$1.00 Black (261).** Original gum, lightly hinged, proof-like impression, Extremely Fine, with 1978 P.F. certificate 900.00
- 586° ★ **\$1.00 Black (261).** Original gum, lightly hinged, sharp proof-like impression on bright paper, fresh and Extremely Fine, with 2000 P.F. certificate 900.00



587

- 587 ★ **\$1.00 Black, Types I-II-II (261-261A-261A).** Bottom sheet margin strip of three with imprint and plate no. 76, left stamp Type I and right pair Type II, original gum, sharp impression on bright white paper

FRESH AND FINE. AN EXTREMELY RARE IMPRINT AND PLATE NUMBER STRIP OF THE \$1.00 1894 UNWATERMARKED BUREAU TYPES I AND II.

The \$1.00 1894-95 plate — comprising 200 subjects arranged in two panes of 100 — included five vertical columns of Type II (50 subjects). The left half of one pane was made up of Type I stamps, and the right half of the same pane comprised Type II stamps. The other pane was entirely Type I. Therefore, where the imprint and plate number appears at top and bottom, the two stamps at right are Type II, and the one stamp at left is Type I. Combination pairs and strips, which exist only between fifth and sixth columns, are extremely rare and desirable. Plate number strips and blocks are of even greater rarity, and only a small number of the 1894 unwatermarked issue exist.

..... 5,500.00

- 588 ★★ **\$1.00 Black, Ty. II (261A).** Mint N.H., well-centered, sharp proof-like impression on bright paper

VERY FINE. A BEAUTIFULLY-CENTERED MINT NEVER-HINGED EXAMPLE OF THE SCARCE \$1.00 TYPE II 1894 ISSUE ON UNWATERMARKED PAPER.

With 1980 P.F. certificate 3,900.00

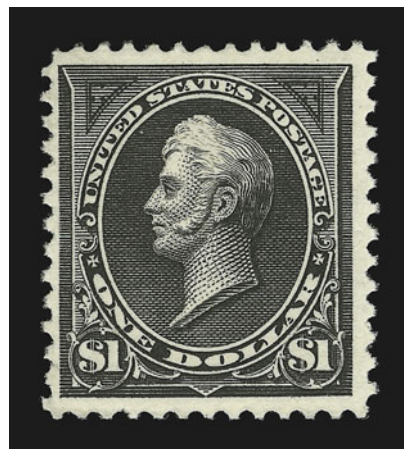

588



- 589 (★) **\$1.00 Black, Ty. II (261A).** Unused (regummed), perfectly centered, proof-like impression, faint vertical crease, Extremely Fine appearance 750.00
- 590 ★ **\$1.00 Black, Ty. II (261A).** Original gum, lightly hinged, intense shade and impression, Very Fine 2,200.00
- 591 ★ **\$1.00 Black, Ty. II (261A).** Large part original gum, crisp impression, tiny thin spot at bottom, otherwise Very Fine, with 1991 P.F. certificate 2,200.00
- 592 ★ **\$1.00 Black, Ty. II (261A).** Original gum, barest trace of hinging, sharp proof-like impression on bright paper, fresh and Fine, with 2000 P.F. certificate 2,200.00
- 593 ★ **\$1.00 Black, Ty. II (261A).** Original gum, lightly hinged, intense shade and impression, Fine, a scarce stamp in original-gum condition, with 2000 P.F. certificate 2,200.00
- 594 (★) **\$2.00 Bright Blue (262).** Unused (regummed), remarkably choice centering and wide margins for this difficult stamp, bright color, Extremely Fine, with 1990 P.F. certificate ..
..... 1,050.00
- 595 **\$2.00 Bright Blue (262).** Beautifully centered, light registry oval cancel, tiny thin speck, appears Extremely Fine, a scarce used stamp in well-centered condition 875.00

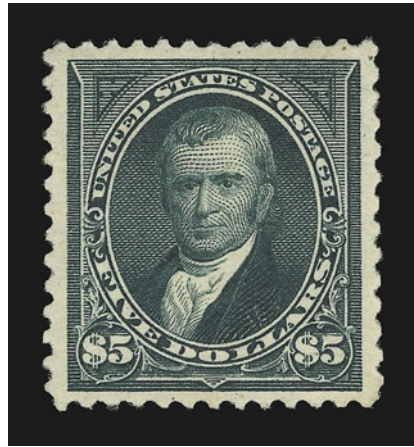

596

596 ★ **\$5.00 Dark Green (263).** Original gum, lightly hinged, incredibly well-centered with unusually wide margins at sides, deep rich color and sharp proof-like impression

EXTREMELY FINE GEM. A SUPERB ORIGINAL-GUM EXAMPLE OF THE \$5.00 1894 UNWATER-MARKED BUREAU ISSUE. AN EXCEEDINGLY SCARCE STAMP IN THIS PRISTINE CONDITION.

As recent prices realized from our last several auctions have illustrated, the demand for high-denomination unwatermarked Bureau issues in this superb original-gum condition far outstrips the small supply.

With 1981 P.F. certificate 4,500.00

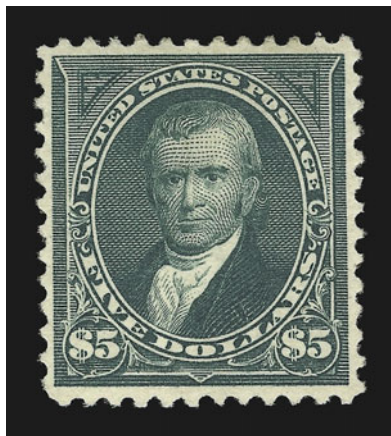

597

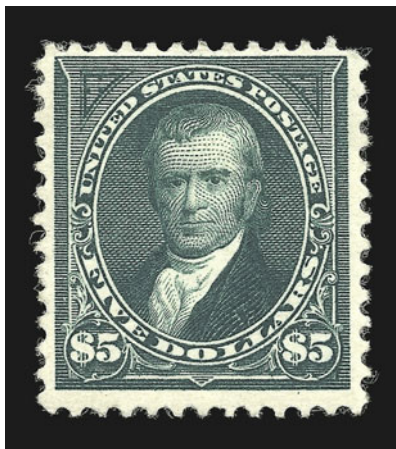

598

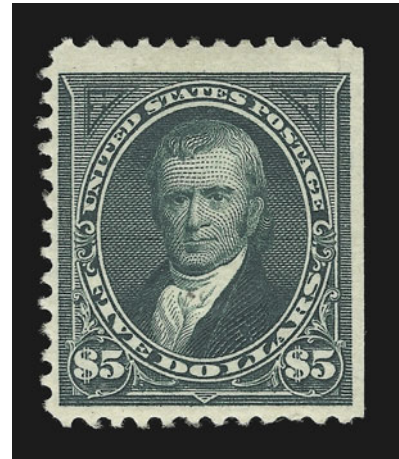

599

597 ★ **\$5.00 Dark Green (263).** Original gum, almost perfectly centered, sharp impression, small filled thin, Extremely Fine appearance, with 1991 P.F. certificate 4,500.00

598 ★ **\$5.00 Dark Green (263).** Large part original gum, deep rich color on bright paper, Very Fine, with 1980 P.F. certificate..... 4,500.00

599 ★ **\$5.00 Dark Green (263).** Original gum, s.e. at right, deep rich color on bright paper, small spot on necktie, otherwise Very Fine, with 1983 P.F. certificate..... 4,500.00



- 600 ★★ **2c Carmine, Ty. I (265).** Mint N.H., bright and fresh, Extremely Fine and choice, with photocopy of 1992 P.F. certificate for multiple of seven 52.00
- 601 ★★ **2c Carmine, Ty. II (266).** Left margin plate no. single, stamp Mint N.H., lightly hinged in selvage only, vibrant color, perfectly centered with wide and evenly-proportioned margins, Extremely Fine Gem, a superb stamp, with 2000 P.F. certificate 52.00
- 602 ★★ **4c Dark Brown (269).** Mint N.H., well-centered, detailed impression, Extremely Fine and choice 67.00
- 603 ★★ **5c Chocolate (270).** Mint N.H., rich color on bright white paper, Extremely Fine and choice, with 1993 P.F. certificate 65.00
- 604 ★★ **6c Dull Brown (271).** Mint N.H., rich color and proof-like impression, remarkably choice centering, Extremely Fine Gem, surprisingly elusive in Mint N.H. condition 165.00
- 605 ★★ **6c Dull Brown (271).** Mint N.H., incredibly well-centered with even margins all around, deep rich color on bright paper, Extremely Fine Gem, scarce in such superb condition, with 2000 P.F. certificate 165.00
- 606 ★★ **8c Violet Brown (272).** Mint N.H., deep rich color on bright white paper, Very Fine..... 115.00
- 607 ★★ **10c Dark Green (273).** Mint N.H., rich color, Extremely Fine 165.00
- 608 ★★ **15c Dark Blue (274).** Mint N.H., intense shade and proof-like impression, post-office fresh, extra wide margins, Extremely Fine and choice, with 1995 P.S.E. certificate..... 400.00
- 609 ★ **50c Orange (275).** Original gum, barest trace of previous hinge, perfectly centered, vivid color, Extremely Fine, with 1980 P.F. certificate 300.00

MAGNIFICENT BUREAU PLATE STRIPS

THE FOLLOWING THREE LOTS are perhaps the most beautiful set of imprint and plate number strips of the three 1895 Bureau dollar values in existence. The most popular method of collecting United States multiples in the late 19th and early 20th century was as strips, not plate blocks. However, many plate strips have been lost to philately during the past decade as dealers have broken them to furnish single stamps to the market. Of those that remain, there are very few in choice well-centered condition. Strips such as the group offered here — each with a full sheet margin, superb centering and bright fresh color — are extremely rare and desirable. Together, they form an incomparable set of the highest order of rarity.



610

610 ★ **\$1.00 Black, Types I-II-II (276-276A-276A).** Top sheet margin strip of three with imprint and plate no. 76, left stamp Type I and right pair Type II, barest traces of hinging, remarkably fresh and superbly centered, intense shade and impression

EXTREMELY FINE GEM. A SUPERB PLATE NUMBER STRIP WITH BOTH TYPES OF THE \$1.00 1895 ISSUE — EXCEEDINGLY RARE WITH A FULL TOP SHEET MARGIN AND THIS PERFECT CENTERING.

The \$1.00 1894-95 plate — comprising 200 subjects arranged in two panes of 100 — included five vertical columns of Type II (50 subjects). The left half of one pane was made up of Type I stamps, and the right half of the same pane comprised Type II stamps. The other pane was entirely Type I. Therefore, where the imprint and plate number appears at top and bottom, the two stamps at right are Type II, and the one stamp at left is Type I. Combination pairs and strips, which exist only between fifth and sixth columns, are extremely rare and desirable. Plate number strips and blocks are of even greater rarity. The strip offered here is one of the finest in existence, with unusually choice centering, intense shade and bright paper. The gum is virtually free of any trace of a previous hinge.

With 1988 ("Genuine" as Mint N.H.) and 2000 P.F. certificates 4,000.00



611

- 611 ★ **\$2.00 Bright Blue (277).** Top sheet margin strip of three with imprint and plate no. 84, practically never hinged with only the barest traces of hinging, beautiful deep shade, superb centering, remarkably fresh

EXTREMELY FINE GEM. ONE OF THE FINEST \$2.00 1895 ISSUE PLATE NUMBER STRIPS IN EXISTENCE.

With 1988 ("Genuine" as Mint N.H.) and 2000 P.F. certificates 3,850.00



612

- 612 ★ **\$5.00 Dark Green (278).** Top sheet margin strip of three with imprint and plate no. 85, practically never hinged with only the barest traces of a previous hinge, beautifully centered, deep shade on bright fresh paper

EXTREMELY FINE GEM. AN OUTSTANDING AND EXCEEDINGLY RARE PLATE NUMBER STRIP OF THE \$5.00 1895 BUREAU ISSUE.

With 1988 ("previously hinged but only in the selvage") and 2000 P.F. certificates..... 8,750.00

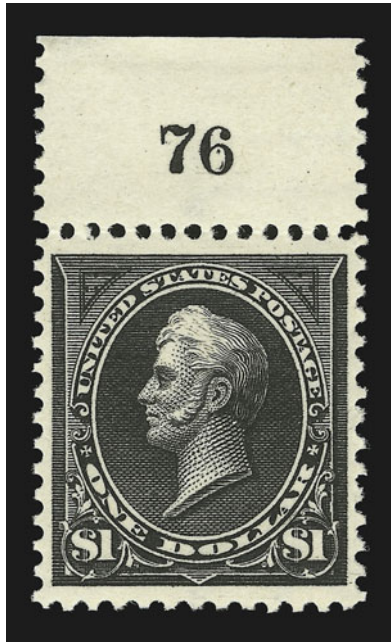

613

613 ★★ **\$1.00 Black, Ty. I (276).** Mint N.H. with top sheet margin and plate no., perfectly centered, intense shade and impression on bright paper, post-office fresh

EXTREMELY FINE GEM. A GORGEOUS MINT NEVER-HINGED PLATE NUMBER SINGLE OF THE \$1.00 1895 BUREAU ISSUE.

With 1997 P.F. certificate..... 1,150.00

614 ★ **\$1.00 Black, Ty. I (276).** Original gum, lightly hinged, perfectly centered, intense shade and sharp proof-like impression

EXTREMELY FINE GEM. A SUPERB EXAMPLE OF THE WATERMARKED \$1.00 TYPE I 1895 ISSUE.

With 2000 P.F. certificate..... 650.00

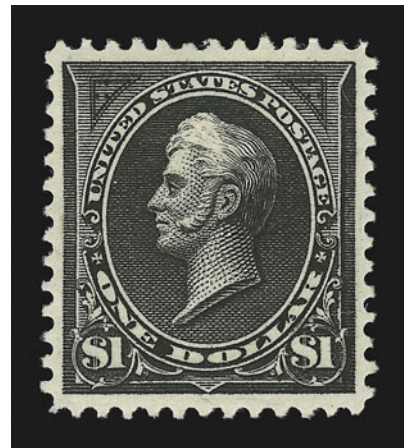

614



615

615 **\$1.00 Black, Ty. I (276).** Light strike of oval registry cancel, nearly perfect centering, Extremely Fine, with 1999 P.F. certificate..... 70.00

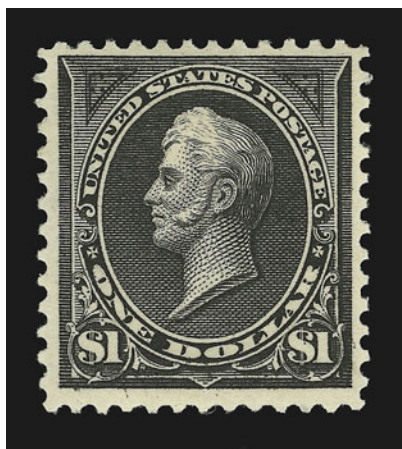

616 ★★ **\$1.00 Black, Ty. II (276A).** Mint N.H., proof-like impression, well-centered

VERY FINE. A CHOICE MINT NEVER-HINGED \$1.00 TYPE II 1895 ISSUE.

With 1978 P.F. certificate 2,350.00

616



617 ★ **\$1.00 Black, Ty. II (276A).** Original gum, lightly hinged, crisp impression on fresh paper, Very Fine and choice..... 1,300.00

618 **\$1.00 Black, Ty. II (276A).** Intense shade and impression on bright white paper, clear strike of town datestamp, Extremely Fine, with 2000 P.F. certificate 160.00

619° ★ **\$2.00 Bright Blue (277).** Original gum, lightly hinged, well-centered with evenly-proportioned margins, deep rich color

EXTREMELY FINE GEM EXAMPLE OF THE \$2.00 1895 WATERMARKED BUREAU ISSUE.

With 1991 P.F. certificate 1,100.00

620 ★ **\$2.00 Bright Blue (277).** Original gum, fresh and bright color, evenly-balanced margins
EXTREMELY FINE AND CHOICE EXAMPLE OF THE \$2.00 WATERMARKED BUREAU ISSUE

An attractive stamp..... 1,100.00

621 ★ **\$2.00 Bright Blue (277).** Original gum, lightly hinged, deep shade on fresh paper, well-centered, Very Fine..... 1,100.00

622 (★) **\$5.00 Dark Green (278).** Unused (no gum), deep shade on bright white paper, light diagonal crease at bottom left, Extremely Fine appearance, with 1991 P.F. certificate..... 950.00

623 ★ **\$5.00 Dark Green (278).** Original gum, rich color, short perf at top not mentioned on accompanying certificate, Fine appearance, with 1985 P.F. certificate 2,500.00



- 624 **\$5.00 Dark Green (278)**. Perfectly centered, neat strike of New York oval registry cancel, rich color and sharp impression, Extremely Fine Gem used example of the \$5.00 1895 water-marked Bureau Issue, with 2000 P.F. certificate 450.00
- 625 **\$5.00 Dark Green (278)**. Bright color, light registry oval cancel, well-centered and Extremely Fine 450.00
- 626 **\$5.00 Dark Green (278)**. Well-centered with even margins all around, deep rich color, neat registry oval cancel, Extremely Fine, with 1998 P.F. certificate 450.00
- 627 **\$5.00 Dark Green (278)**. Choice centering, fresh and intense color, bold strike of New York registry oval, thin spot, Extremely Fine appearance 450.00
- 628 ★ **2c Rose Carmine, Ty. III (279Bc)**. Original gum, intense shade, fresh and Very Fine, with 2000 P.F. certificate..... 240.00
- 629 ★★ **6c Lake (282)**. Mint N.H., deep rich color, fresh and Extremely Fine, with 1998 P.F. certificate..... 77.00
- 630 ★ **6c Lake (282)**. Original gum, barest trace of hinging, intense color and impression on bright paper, well-centered, Extremely Fine and choice, with 2000 P.S.E. certificate 45.00
- 631 ★ **10c Brown, Ty. I (282C)**. Original gum, very lightly hinged in one corner, wide margins and beautifully centered, rich color and fine impression, Extremely Fine..... 180.00
- 632 ★★ **10c Orange Brown, Ty. II (283)**. Mint N.H., well-centered, sharp impression, post-office fresh and Extremely Fine, with 1990 P.F. certificate for block of nine 190.00



633



634



635



636



637



638



639



640



641

TRANS-MISSISSIPPI ISSUE

- 633 ★★ **1c Trans-Mississippi (285).** Mint N.H., wide margins all around, rich color, Extremely Fine Gem, with 2000 P.F. certificate 52.00
- 634 ★★ **1c Trans-Mississippi (285).** Mint N.H. right sheet margin single, perfectly centered with wide and even margins all around, crisp color and impression, Extremely Fine Gem, a beautiful stamp 52.00
- 635 ★★ **1c Trans-Mississippi (285).** Mint N.H., bright color and sharp impression on bright white paper, Extremely Fine 52.00
- 636 ★★ **2c Trans-Mississippi (286).** Mint N.H., intense shade, almost perfectly centered, Extremely Fine, with 1995 P.S.E. certificate 45.00
- 637 ★★ **4c Trans-Mississippi (287).** Mint N.H., vivid color and proof-like impression, Extremely Fine, with 1994 P.F. certificate for plate no. strip of five 250.00
- 638 ★★ **4c Trans-Mississippi (287).** Mint N.H., well-centered, brilliant color, Extremely Fine, with 2000 P.F. certificate 250.00
- 639 ★ **4c Trans-Mississippi (287).** Original gum, lightly hinged, vivid color, perfectly centered, Extremely Fine Gem 140.00
- 640 ★★ **5c Trans-Mississippi (288).** Mint N.H., gorgeous deep blue color and proof-like impression, Extremely Fine and choice, with 1991 P.F. certificate 230.00
- 641 ★田 **5c Trans-Mississippi (288).** Block of four, original gum, h.r., bright color and detailed impression, Very Fine 575.00
- 642 ★田 **5c Trans-Mississippi (288).** Block of four, original gum, top pair h.r., bottom pair Mint N.H., detailed impression, Fine-Very Fine, Scott Retail as singles ...*Not illustrated* 720.00



- 643 ★★ **8c Trans-Mississippi (289).** Mint N.H., dark shade and sharp impression, Extremely Fine and choice, with 1992 P.F. certificate for pair..... 310.00
- 644 ★★ **8c Trans-Mississippi (289).** Top plate no. single, stamp Mint N.H., insignificant tiny hinge mark in ungummed part of selvage only, well-centered with wide margins, Extremely Fine Gem, a superb stamp, with 2000 P.F. certificate, Scott Retail as Mint N.H. 310.00
- 645 ★田 **8c Trans-Mississippi (289).** Right margin block of four with part arrow, original gum, h.r., proof-like impression, Fine-Very Fine 775.00
- 646 ★★ **10c Trans-Mississippi (290).** Mint N.H., perfect centering with wide even margins, deep dark color and sharp impression, Extremely Fine Gem, with 1996 P.S.E. certificate 300.00
- 647 ★★ **10c Trans-Mississippi (290).** Mint N.H. top margin single with imprint, well-centered with wide margins, intense shade and impression, Extremely Fine and choice, with 2000 P.F. certificate 300.00
- 648 ★ **10c Trans-Mississippi (290).** Original gum, lightly hinged, dark shade and detailed impression, Extremely Fine..... 170.00
- 649 ★ **10c Trans-Mississippi (290).** Original gum, trace of hinging, sharp, proof-like impression on incredibly fresh paper, Very Fine and choice, a beautiful stamp 170.00



- 650 ★★ **50c Trans-Mississippi (291).** Mint N.H., rich color and proof-like impression, Very Fine, with 1994 P.S.E. certificate 1,100.00

650



651

652

653

- 651° ★ **50c Trans-Mississippi (291).** Original gum, well-centered with wide margins, fresh and bright color, Extremely Fine and choice, with 2000 P.F. certificate 625.00
- 652 ★ **50c Trans-Mississippi (291).** Original gum, lightly hinged, rich color and detailed impression, Extremely Fine and choice..... 625.00
- 653 ★ **50c Trans-Mississippi (291).** Original gum, lightly hinged, deep rich color, fresh and Fine, with 2000 P.F. certificate 625.00
- 654 ★ **50c, \$1.00 Trans-Mississippi (291, 292).** Original gum, sharp impressions, Fine
*Not illustrated* 1,875.00



655

- 655 ★ **\$1.00 Trans-Mississippi (292).** Top margin plate no. single, original gum, h.r., choice centering, crisp impression
 EXTREMELY FINE AND IMPRESSIVE PLATE NUMBER SINGLE OF THE \$1.00 TRANS-MISSISSIPPI.
 With 1984 P.F. certificate 1,250.00



656

- 656° ★ **\$1.00 Trans-Mississippi (292).** Top margin plate no. single, original gum, well-centered with unusually wide margins, sharp proof-like impression on bright paper
EXTREMELY FINE. A SUPERB PLATE NUMBER SINGLE OF THE \$1.00 TRANS-MISSISSIPPI.
With 2000 P.F. certificate 1,250.00

- 657 ★ **\$1.00 Trans-Mississippi (292).** Original gum, barely hinged, well-centered with wide margins, fresh impression on bright paper, Extremely Fine, a superb example of the \$1.00 Trans-Mississippi, with 2000 P.F. certificate..... 1,250.00



657



658

- 658 ★ **\$1.00 Trans-Mississippi (292).** Original gum, lightly hinged, fine impression, Very Fine, with 1991 P.S.E. certificate 1,250.00

- 659 ★ **\$1.00 Trans-Mississippi (292).** Original gum, very lightly hinged, intense shade and sharp proof-like impression on bright white paper, fresh and Extremely Fine example of the \$1.00 Trans-Mississippi, with 2000 P.F. certificate 1,250.00



659

- 660 ★ **\$1.00 Trans-Mississippi (292).** Original gum, small h.r., crisp impression on fresh paper, Extremely Fine..... 1,250.00



660



661

- 661 ★ **\$1.00 Trans-Mississippi (292).** Original gum, lightly hinged, crisp impression on bright paper, couple faint wrinkles, otherwise Extremely Fine..... 1,250.00



662

- 662 ★ **\$1.00 Trans-Mississippi (292).** Original gum, slight disturbance from hinge, crisp impression, Very Fine..... 1,250.00



663

- 663 ★ **\$1.00 Trans-Mississippi (292).** Original gum, lightly hinged, fresh and Very Fine 1,250.00



664

664 ★★ **\$1.00 Trans-Mississippi (292).** Mint N.H., crisp impression, reperforated at right, Very Fine appearance..... 2,250.00

665 **\$1.00 Trans-Mississippi (292).** Well-centered, crisp impression, clear strike of purple Detroit datestamp leaves most of design clearly visible, Extremely Fine and choice, with 2000 P.F. certificate 525.00



665



666

666 **\$1.00 Trans-Mississippi (292).** Clearly detailed impression on fresh paper, well-struck "2" in duplex cancel, Extremely Fine, an attractive stamp, with 2000 P.F. certificate 525.00

667 **\$1.00 Trans-Mississippi (292).** Rich color, top right corner slightly rounded with two small corner creases, tiny violet backstamp, otherwise Very Fine 525.00



667



668

668 ★田 **\$1.00 Trans-Mississippi (292)**. Top plate no. and imprint block of six, original gum, slight disturbance from hinge removal, well-centered, excellent impression, reduced top margin, some rejoined perfs, couple faint thins in previously hinged areas and tiny repaired tear in corner of bottom right stamp

VERY FINE APPEARANCE. AN EXTREMELY RARE PLATE NUMBER BLOCK OF SIX OF THE \$1.00 TRANS-MISSISSIPPI ISSUE.

The \$1.00 Trans-Mississippi stamp is widely regarded as the most beautiful stamp ever issued by the United States. Plate blocks of six are much rarer than the four-stamp plate blocks. The Kobacker and Wampler collections only had plate number blocks of four. 45,000.00



669

- 669 ★ **\$2.00 Trans-Mississippi (293).** Original gum, lightly hinged, well-centered with perfectly-proportioned margins, intense color and impression
 EXTREMELY FINE GEM. THE \$2.00 TRANS-MISSISSIPPI IS ONE OF THE MOST DIFFICULT OF ALL COMMEMORATIVE STAMPS TO OBTAIN THIS WELL-CENTERED.
 With 2000 P.F. certificate 2,100.00

- 670 ★ **\$2.00 Trans-Mississippi (293).** Original gum, remarkably choice centering for this difficult issue, rich color, Extremely Fine 2,100.00



670



671

- 671 ★ **\$2.00 Trans-Mississippi (293).** Original gum, tiny h.r., well-centered, bright and fresh, remarkably detailed impression, reperfed at left, Extremely Fine appearance..... 2,100.00



672

673

674

- 672 ★ **\$2.00 Trans-Mississippi (293).** Original gum, sharp impression, rich color, small thin, Very Fine appearance..... 2,100.00
- 673 ★ **\$2.00 Trans-Mississippi (293).** Original gum, deep rich color, Fine, with 2000 P.F. certificate 2,100.00
- 674 ★ **\$2.00 Trans-Mississippi (293).** Original gum, h.r., proof-like impression, Very Good 2,100.00



675

- 675 **\$2.00 Trans-Mississippi (293).** Vibrant color on bright paper, neat strike of town dates-tamp at top left leaves entire design clearly visible
EXTREMELY FINE AND REMARKABLY CHOICE USED EXAMPLE OF THE \$2.00 TRANS-MISSISSIPPI.
With 2000 P.F. certificate..... 900.00

PAN-AMERICAN INVERTS



676

- 676 ★ **1c Pan-American, Center Inverted (294a).** Slightly glazed original gum, deep rich color, two light creases at top left

VERY FINE APPEARING EXAMPLE OF THE ONE-CENT PAN-AMERICAN INVERT.

With 1973 P.F. certificate stating that it is "genuine (original gum) with slight creasing at top left"..... 10,000.00



677

- 677 (★) **1c Pan-American, Center Inverted (294a).** Unused (no gum), deep dark colors, miniscule corner crease

FINE EXAMPLE OF THE ONE-CENT PAN-AMERICAN INVERT.

With 1971 and 1978 P.F. certificates..... 10,000.00



678

678 (★) **4c Pan-American, Center Inverted (296a).** Unused (regummed), rich colors and fine impressions

VERY GOOD CENTERING. AN EXTREMELY RARE SOUND EXAMPLE OF THE 4-CENT PAN-AMERICAN INVERT.

The 4c Pan-American Invert was a special printing and not regularly issued. Examples were distributed through two official channels, and the gum on the majority of stamps without "Specimen" overprint was disturbed due to removal from mounting paper. In fact, many of these stamps are thinned or have seriously disturbed gum. The stamp offered here is sound except for the regumming.

With 1952 P.F. certificates 21,000.00



679

679° ★ **4c Pan-American, Center Inverted (296a).** Redistributed original gum, sealed tear at left, also large tears at top center extending into vignette

A PRESENTABLE EXAMPLE OF THE RARE 4-CENT PAN-AMERICAN INVERT.

If the reported numbers are correct, a total of 203 4c Inverts was released, both with and without the overprint. An unknown quantity of the 4c Pan-American invert was overprinted with a small "Specimen" overprint. Some examples, both with and without the overprint, were given away by Third Asst. Postmaster General Edwin C. Madden. When postal authorities learned of the practice, they destroyed 194 copies and put one pane of 100 into the official archives. At a later date, 97 of these were later traded for rarities missing from the archives.

With 2000 P.F. certificate 21,000.00





- 680 ★★田 **2c Pan-American (295)**. Mint N.H. bottom margin imprint, double plate no. and arrow block of ten, well-centered, rich color, red ink fingerprint at bottom of selvage on back from printing, Very Fine-Extremely Fine plate block 700.00
- 681 ★★田 **2c Pan-American (295)**. Mint N.H. bottom margin imprint and plate no. block of six, deep rich color, small red ink fingerprint at bottom of selvage on back from printing, Very Fine-Extremely Fine plate block 375.00
- 682 ★★田 **2c Pan-American (295)**. Mint N.H. bottom margin imprint and plate no. block of six, fresh color, well-centered, small red ink thumbprint at bottom of selvage from printer, Extremely Fine plate block..... 375.00
- 683 ★★ **2c Pan-American (295)**. Mint N.H. top left corner margin single, bright colors, perfectly centered with wide even margins, few minor margin flaws in corner, Extremely Fine..... 31.00
- 684 ★★ **4c Pan-American (296)**. Mint N.H., rich colors, fresh and Extremely Fine, with photocopy of 1992 P.F. certificate for block of four..... 150.00
- 685 ★田 **4c Pan-American (296)**. Bottom left imprint, plate no. and half-arrow block of ten, most stamps Mint N.H., deep rich color, few expertly rejoined perf separations, otherwise Very Fine plate block 4,500.00
- 686 ★★田 **4c Pan-American (296)**. Mint N.H. top plate no. and imprint block of six, deep rich colors, Very Fine, scarce in Mint N.H. condition with full top selvage 3,250.00
- 687 ★★ **5c Pan-American (297)**. Mint N.H., perfectly centered, brilliant color on bright white paper, Extremely Fine Gem, a superb stamp, with 2000 P.F. certificate..... 170.00
- 688 ★★ **8c Pan-American (298)**. Mint N.H., remarkably well-centered, rich colors and proof-like impression, Extremely Fine Gem, superb in every respect 210.00
- 689 ★★ **8c Pan-American (298)**. Mint N.H., dark colors, fresh and Very Fine 210.00
- 690 ★★ **10c Pan-American (299)**. Mint N.H., deep rich color and sharp impression, Extremely Fine and choice, with 2000 P.F. certificate for block of four, this being the bottom left stamp 300.00
- 691 ★★ **10c Pan-American (299)**. Mint N.H., well-centered with wide margins, Extremely Fine ... 300.00
- 692 ★★ **10c Pan-American (299)**. Mint N.H. vertical strip of three and single, all with sheet selvage at left, rich colors, vignette shifted slightly down, otherwise Fine-Very Fine *Not illustrated* 1,200.00



693



694



695

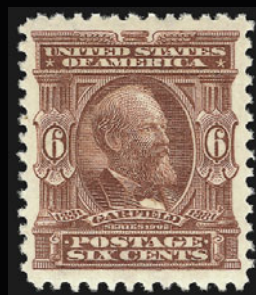

696



697



698

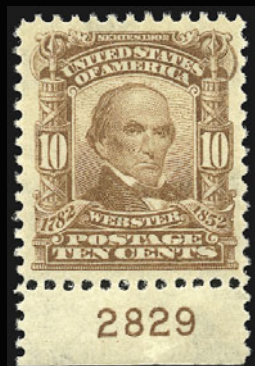

701



699

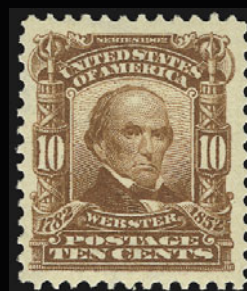

700



703



702



704



705

1902-08 ISSUE

- 693 ★★ **1c Blue Green (300).** Mint N.H., absolutely enormous margins, deep rich color, Extremely Fine Jumbo stamp, with 2000 P.F. certificate..... 19.00
- 694 ★★ **4c Brown (303).** Mint N.H., dark shade, Extremely Fine and choice, with 1997 P.F. certificate..... 105.00
- 695 ★★ **5c Blue (304).** Mint N.H., dark shade, choice centering with wide even margins, Extremely Fine and choice, with 1997 P.F. certificate..... 105.00
- 696 ★★ **6c Claret (305).** Mint N.H., perfectly centered, brilliant color and impression on bright white paper, Extremely Fine, with 2000 P.F. certificate 125.00
- 697 ★★ **6c Claret (305).** Mint N.H., beautifully centered with immense margins, Extremely Fine, with 1989 P.F. certificate 125.00
- 698 ★★田 **6c Claret (305).** Mint N.H. bottom margin block of six with plate no. and part imprint, rich color on fresh paper, short gum at bottom, Very Fine-Extremely Fine 750.00
- 699 ★★ **8c Violet Black (306).** Mint N.H., perfectly centered, proof-like impression on fresh paper, Extremely Fine Gem..... 75.00
- 700 ★★ **10c Pale Red Brown (307).** Mint N.H., choice centering and extra wide margins, deep rich color, fresh and Extremely Fine, with 1996 P.F. certificate 115.00
- 701 ★★ **10c Pale Red Brown (307).** Mint N.H. bottom margin plate no. single, rich color, choice centering with even margins all around, Extremely Fine Gem, a beautiful stamp, with 2000 P.F. certificate 115.00
- 702 ★★ **13c Purple Black (308).** Mint N.H., choice centering, detailed impression, Extremely Fine 85.00
- 703 ★田 **13c Purple Black (308).** Block of four, top pair h.r., bottom pair Mint N.H., rich color and proof-like impression, small pencil note on gum at lower left, top pair Very Fine, bottom pair Extremely Fine 265.00
- 704 ★★ **15c Olive Green (309).** Mint N.H., perfectly centered with enormous margins, rich color and sharp impression, Extremely Fine Gem, with 1997 P.F. certificate..... 290.00
- 705 ★ **15c Olive Green (309).** Well-centered with wide margins, rich color, Extremely Fine, with 2000 P.F. certificate 160.00

- 706 ★★ **50c Orange (310).** Mint N.H., vibrant color and pristine condition

EXTREMELY FINE. AN OUTSTANDING MINT NEVER-HINGED EXAMPLE OF THE 50-CENT 1902 ISSUE.

The 1902-03 Regular Issue showed marked improvement over the Bureau's first efforts in 1894 and 1895. Perforations tend to be cleaner, and centering better, but the large plate layout and perforating method still resulted in a large number of poorly-centered stamps. Furthermore, stamps issued in choice condition were hinged by avid philatelists during the stamp collecting boom that began with the Roosevelt administration. For this reason, today's collectors have grown accustomed to paying many multiples of Scott value for Extremely Fine Mint Never-Hinged stamps. Anyone who has pursued this set can testify that the 50c is rarely encountered in such condition.

With 1997 P.F. certificate..... 800.00



706

- 707 ★ **50c Orange (310).** Beautifully centered with wide margins all around, vivid color, barely hinged, Extremely Fine and choice, an attractive stamp, with 2000 P.F. certificate..... 450.00



707

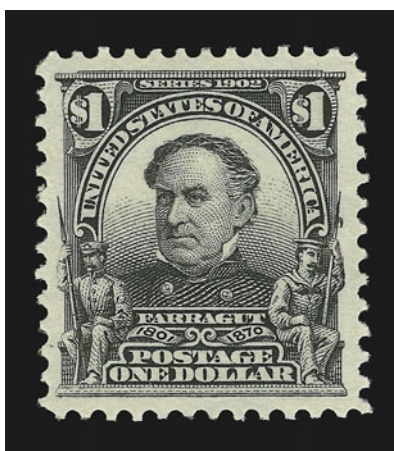

708

- 708 ★★ **\$1.00 Black (311).** Mint N.H., detailed impression, perfectly centered with gargantuan margins all around
EXTREMELY FINE GEM. A WONDERFULLY CHOICE MINT NEVER-HINGED \$1.00 1902 ISSUE.
With 1996 P.F. certificate..... 1,350.00

- 709°★ **\$1.00 Black (311).** Lightly hinged, intense shade and impression on bright paper, Extremely Fine, with 2000 P.F. certificate..... 750.00

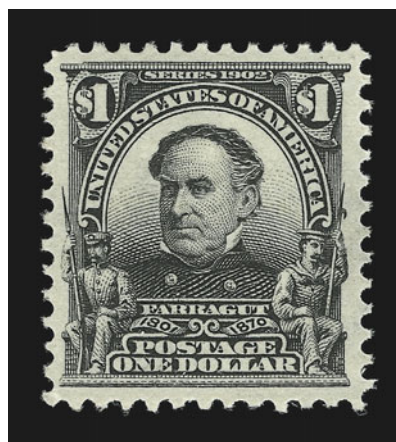

709



710

710 ★田 **\$1.00 Black (311)**. Bottom plate no. and imprint block of six, stamps have never been hinged except for tiny sliver reinforcements between perfs, beautifully centered and extraordinarily fresh, tiny scuff in margin at upper left, few rejoined perfs in lower right selvage

EXTREMELY FINE. AN OUTSTANDING AND ELUSIVE PLATE NUMBER BLOCK OF THE \$1.00 1902 ISSUE.

Only a handful of plate number blocks of this key 20th century dollar-value stamp are known. This is one of the best-centered and choicest plate blocks of the few extant.

Ex 1981 Rarities sale (realized \$15,500 hammer) and Wampler (where it realized \$15,400 in the 1998 Shreves sale). 16,000.00



711

- 711 ★ **\$2.00 Dark Blue (312).** Magnificent centering and margins, barest trace of previous hinge in lower right corner, crisp impression on fresh paper
EXTREMELY FINE GEM. A BEAUTIFUL EXAMPLE OF THE \$2.00 1902 ISSUE.
With 1989 P.F. certificate..... 1,200.00

- 712 ★ **\$2.00 Dark Blue (312).** Lightly hinged, deep rich color and sharp proof-like impression, superb centering with wide and even margins all around
EXTREMELY FINE AND CHOICE EXAMPLE OF THE \$2.00 1902 ISSUE.
With 2000 P.F. certificate 1,200.00

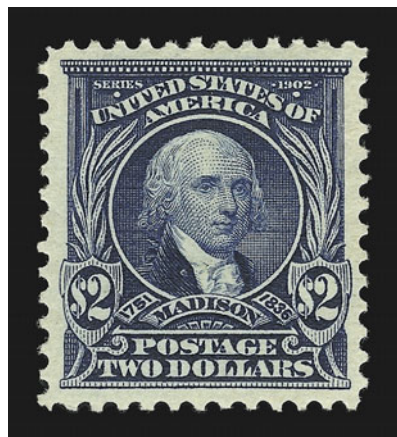

712

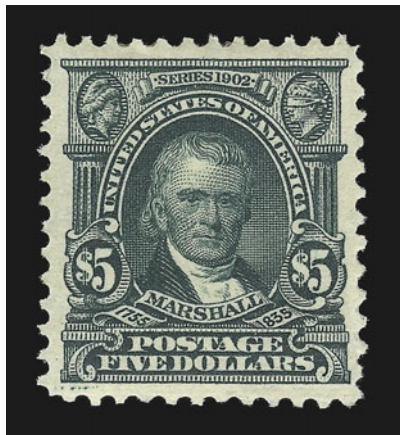

713

- 713 ★ **\$5.00 Dark Green (313).** Deep rich color, well-centered with even margins all around
EXTREMELY FINE AND CHOICE EXAMPLE OF THE \$5.00 1902 ISSUE.
With 2000 P.F. certificate 2,900.00

- 714 ★ **\$5.00 Dark Green (313).** Lightly hinged, rich color, tiny thin spot and faint horizontal crease, otherwise Very Fine..... 2,900.00



714



- 715 **\$5.00 Dark Green (313).** Rich color and sharp impression, light registry oval cancel, Extremely Fine and choice..... 675.00
- 716 ★★ **5c Blue, Imperforate (315).** Mint N.H., bright color, wide margins, Extremely Fine, with 1997 P.S.E. certificate..... 450.00
- 717 ★ **5c Blue, Imperforate (315).** Huge margins including sheet margin at right, lightly hinged, deep rich color, Extremely Fine Gem, a beautiful stamp..... 275.00
- 718 ★ **5c Blue, Imperforate (315).** Horizontal pair, large margins all around, rich color, Very Fine 600.00
- 719 ★ **5c Blue, Imperforate (315).** Horizontal pair, large margins, rich color, Very Fine 600.00
- 720 ★ **5c Blue, Imperforate (315).** Horizontal pair, slightly disturbed original gum, large margins, Very Fine 600.00
- 721 ★ **5c Blue, U.S. Automatic Vending Company Type II (315 var).** Guide line pair, lightly hinged, deep rich color, fresh and Very Fine example of this scarce private perforation, with 2000 P.F. certificate..... 1,800.00
- 722 ★ **5c Blue, U.S. Automatic Vending Machine Perforation Type III (315 var).** Pair, deep rich color, h.r., Very Fine and choice, with 1974 P.F. certificate..... 950.00
- 723 ★ **5c Blue, Coil (317).** Original gum, h.r., rich color, light horizontal crease at bottom, otherwise Fine, scarce, with 1986 P.F. certificate, Scott Retail as a pair is \$12,500.00..... E. 1,500-2,000



724

- 724 ★ **1c Blue Green, Coil (318).** Original gum, lightly hinged, rich color, extraordinarily precise centering in all directions

EXTREMELY FINE. A SUPERB EXAMPLE OF THE RARE ONE-CENT 1908 HORIZONTAL COIL.

Armstrong notes that, as of 1980, only 80 pairs had been certified by the Philatelic Foundation. The stamp offered here is in far better condition than are most of the copies known to us.

Economist Stamp Co. backstamps. With 1963 and 2000 P.F. certificates 10,000.00

- 725 ★ **1c Blue Green, Coil (318).** Pair, large h.r., deep rich color, incredibly choice centering, wide even margins at top and bottom

EXTREMELY FINE. A SUPERB PAIR OF THE ONE-CENT 1908 HORIZONTAL COIL.

Signed Y. Souren 10,000.00



725



726

- 726 ★ **2c Carmine, Coil (322).** Pair, fresh color, centered to right but with wide margins at top and bottom, small h.r.

VERY GOOD PAIR OF THE 2-CENT 1908 HORIZONTAL COIL.

Armstrong notes that only 167 examples had been certified by the Philatelic Foundation as of 1980. Issued on July 31, 1908, and intended only for use by private vending machine companies, Scott 322 comes from Die II.

With 1972 P.F. certificate 9,000.00

- 727 **2c Carmine, Ty. I, Booklet Pane of Six (319g).** Position D showing plate no. at top right, three strikes of oval registry cancels, Very Fine, a very scarce used position pane..... 150.00



727

END OF SECOND SESSION

THIRD SESSION (LOTS 728-1073)
THURSDAY, OCTOBER 19, 2000, AT 10:30 A.M.



- 728 ★★ **1c-10c Louisiana Purchase (323-327).** 1c-5c Mint N.H., 10c regummed and not counted in Scott value, bright and fresh, Fine-Very Fine set(Photo Ex) 427.00
- 729 ★田 **1c-10c Louisiana Purchase (323-327).** Plate no. and imprint blocks of four, 1c-3c lightly hinged, 5c and 10c h.r., 3c bottom, others tops incl. 1c, 2c and 10c with full selvage, rich colors, 10c with post office "12" in blue crayon in margin, Fine-Very Fine and scarce set of plate blocks(Photo Ex) 2,975.00
- 730 ★★ **1c Louisiana Purchase (323).** Mint N.H. top margin plate no. single, perfectly centered with wide and even margins, rich color, Extremely Fine Gem, a superb stamp in every respect 50.00
- 731 ★★ **3c Louisiana Purchase (325).** Mint N.H. top left corner margin single, well-centered, rich color, Extremely Fine Gem, a beautiful stamp 155.00
- 732 ★★ **5c Louisiana Purchase (326).** Mint N.H., deep rich color, unusually wide margins for this issue, Extremely Fine, with 1996 P.F. certificate 160.00
- 733 ★ **10c Louisiana Purchase (327).** Trace of hinging, well-centered, rich color, Extremely Fine 180.00
- 734 ★★田 **10c Louisiana Purchase (327).** Mint N.H. block of four, fresh and bright color, top right stamp natural inclusion not mentioned on accompanying certificate, a Very Fine-Extremely Fine block, with 2000 P.F. certificate 1,240.00



735



737EX



738EX



739



736



740



741



742



743



744



745



746



747



748



749



750

- 735 ★★ **5c Jamestown (330).** Mint N.H., virtually perfect centering with remarkably wide margins all around, dark shade on bright fresh paper, Extremely Fine Gem..... 240.00
- 736 ★田 **5c Jamestown (330).** Top plate no. and imprint block of six, slightly disturbed gum from hinge removal, minor sensible perf reinforcing and slightly reduced selvage, Fine-Very Fine, a scarce plate block 2,600.00

1908-12 ISSUES

- 737 ★ **1c-\$1.00 1908-09 Issue (331-342).** 1c Mint N.H., 5c unused (no gum), others lightly hinged or h.r., 50c with slightly disturbed gum from hinge removal, rich colors, Fine-Very Fine set.....(Photo Ex) 1,248.00
- 738 ★★ **2c Carmine, Booklet Pane of Six (332a).** Two Mint N.H. panes, one with plate no. at top right, both panes are remarkably well-centered, rich color, Extremely Fine and choice.... (Photo Ex) 400.00
- 739 ★ **3c Deep Violet, Thin Gray Experimental Paper (333 var).** Lightly hinged, intense color on deeply blued paper (looks very much like the 3c Bluish Paper), wide margins, tiny thin spot at bottom right, otherwise Very Fine, a scarce variety, with 2000 P.F. certificate E. 300-400
- 740 ★★ **4c Orange Brown (334).** Mint N.H., enormous margins, Extremely Fine Gem, with 1995 P.F. certificate 67.00
- 741 ★★ **4c Orange Brown (334).** Mint N.H. top margin star and plate no. single, wide margins all around, pretty shade, Extremely Fine Gem, a superb stamp in every respect, with 1996 P.F. certificate 67.00
- 742 ★★ **5c Blue (335).** Mint N.H., superb centering with extra wide margins at top and bottom, sharp impression, Extremely Fine, with 1997 P.F. certificate..... 85.00
- 743 ★★ **5c Blue (335).** Mint N.H., perfectly centered, bright shade and clear impression, Extremely Fine Gem, a beautiful stamp..... 85.00
- 744 ★★ **6c Red Orange (336).** Mint N.H., wide margins, vibrant color, Extremely Fine, with 2000 P.F. certificate 105.00
- 745 ★★ **8c Olive Green (337).** Mint N.H., extra wide margins, rich color and proof-like impression, Extremely Fine Gem, with 1990 P.S.E. and 1994 P.F. certificate..... 80.00
- 746 ★★ **8c Olive Green (337).** Mint N.H., well-centered, rich color, Extremely Fine and choice, with 2000 P.F. certificate 80.00
- 747 ★★ **13c Blue Green (339).** Mint N.H., near-perfect centering, deep rich color and crisp impression, Extremely Fine and choice, with 1987 and 1991 P.F. certificates..... 67.00
- 748 ★★ **13c Blue Green (339).** Mint N.H., deep rich color and sharp proof-like impression, well-centered, fresh and Extremely Fine, with 2000 P.F. certificate 67.00
- 749 ★★ **15c Pale Ultramarine (340).** Mint N.H., bright and fresh, Extremely Fine, with 1992 P.F. certificate..... 110.00
- 750 ★★ **15c Pale Ultramarine (340).** Mint N.H. bottom margin single with part imprint, wide margins, bright shade, Extremely Fine Gem, with 2000 P.F. certificate..... 110.00

- 751 ★★ **50c Violet (341).** Mint N.H., remarkably bright and fresh
EXTREMELY FINE GEM. A REMARKABLY CHOICE
HIGH-DENOMINATION WASHINGTON ISSUE IN POST-
OFFICE FRESH CONDITION.
With 1986 P.F. certificate..... 550.00



751



752

- 752 ★ **50c Violet (341).** Lightly hinged, well-centered, pretty pastel shade on bright paper, Extremely Fine and choice, a surprisingly difficult stamp to find this well-centered, with 2000 P.F. certificate 325.00

- 753 ★★ **\$1.00 Violet Brown (342).** Mint N.H., choice centering with wide margins, crisp proof-like impression

EXTREMELY FINE GEM. AN EXTRAORDINARILY FRESH AND SUPERBLY CENTERED MINT NEVER-HINGED EXAMPLE OF THE \$1.00 WASHINGTON ISSUE.

The experimental Bluish Paper issue of 1909 was created as part of an effort to combat paper shrinkage, which resulted in a high rate of spoilage and off-center stamps in the earlier 1908 issue, to which this \$1.00 Washington belongs. Many values of the set, particularly the high values, are difficult to find in centered Mint N.H. condition.

With 1988 and 1994 P.F. certificates..... 850.00

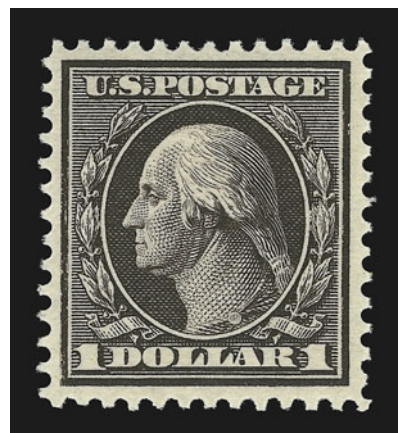

753



754

- 754 ★ **\$1.00 Violet Brown (342).** Deep dark color and proof-like impression on brilliant paper, wide margins

EXTREMELY FINE. THE \$1.00 1908 WASHINGTON IS A NOTORIOUSLY DIFFICULT STAMP TO FIND IN SUCH CHOICE CONDITION.

With 2000 P.F. certificate..... 500.00

- 755 ★田 **\$1.00 Violet Brown (342).** Block of four, bottom stamps Mint N.H., top stamps lightly hinged, fresh color, Fine block, Scott Retail as singles..... 2,700.00

755





756

756 ★田 **\$1.00 Violet Brown (342)**. Top margin plate no. and imprint block of six, lightly hinged in selvage only, stamps Mint N.H., rich color, perfectly centered, one toned perf tip, sealed selvage tear just above imprint

EXTREMELY FINE APPEARANCE. A BEAUTIFUL PLATE NUMBER BLOCK OF THE \$1.00 WASHINGTON.

Excluding the Bluish Paper issue, this is one of the rarest of the Washington-Franklin plate blocks. As noted in lot 753, the Bureau experienced difficulty with paper shrinkage while printing the 1908 Issue, and the Bluish Paper experiments of 1909 were part of an effort to correct the problem. The 1908 high-denomination stamps are difficult to find well-centered, and plate blocks are extremely rare in higher grades.

Ex Wampler (where it realized \$13,200 in the 1998 Shreves sale)..... 13,000.00



- 757 ★★ **1c Green, Coil (348).** Mint N.H. guide line pair, perfectly centered with wide and even margins all around, fresh color and crisp impression, Extremely Fine Gem, a superb guide line pair in the highest quality attainable, with 1989 P.F. certificate for guide line strip of six 375.00
- 758 ★ **1c Green, Coil (348).** Guide line pair, lightly hinged, well-centered with wide margins, rich color, Very Fine and choice, with 2000 P.F. certificate 230.00
- 759 ★ **4c Orange Brown, Coil (350).** Barest trace of hinging, rich color, Very Fine, with 1994 P.S.E. certificate 150.00
- 760 ★★ **5c Blue, Coil (351).** Mint N.H., beautiful color and proof-like impression, Extremely Fine, with 1977 P.F. certificate for pair 280.00
- 761 ★★ **5c Blue, Coil (351).** Mint N.H. guide line pair, deep color on bright paper, bottom stamp with tiny natural inclusion invisible on face, Very Fine, with 1993 P.F. certificate 1,700.00
- 762 ★ **2c Carmine, Coil (353).** Guide line pair, lightly hinged, bright shade, well-centered on fresh paper, two perf separations at top, Very Fine, with 1980 A.P.S. and 1992 P.F. certificates 500.00
- 763 ★ **4c Orange Brown, Coil (354).** Guide line pair, lightly hinged, sharp impression, Extremely Fine, with 1986 P.F. certificate 1,200.00



764



765



766



767



768



769

- 764 ★ **4c Orange Brown, Coil (354).** Guide line pair, h.r., rich color, Very Fine and choice, with 1984 P.F. certificate..... 1,200.00
- 765° ★ **4c Orange Brown, Coil (354).** Guide line pair, deep rich color, well-centered side-to-side, few perf separations at bottom, otherwise Very Fine, with 2000 P.F. certificate 1,200.00
- 766 ★ **4c Orange Brown, Coil (354).** Guide line pair, slightly disturbed original gum from hinge removal, dark shade, Very Fine 1,200.00
- 767 ★ **5c Blue, Coil (355).** Guide line pair, bright color, Fine-Very Fine, with 1991 P.F. certificate 1,200.00
- 768 ★ **5c Blue, Coil (355).** Guide line pair, deep rich color, h.r., fresh and Fine, with 1984 P.F. certificate 1,200.00
- 769 ★ **5c Blue, Coil (355).** Pair, lightly hinged, deep rich color, well-centered (the right stamp especially so), Extremely Fine pair, with 2000 P.F. certificate..... 425.00



770 ★ **10c Yellow, Coil (356).** Guide line pair, lightly hinged, intense and bright color, well-centered for this challenging coil, left stamp with tiny natural inclusion

EXTREMELY FINE AND RARE GUIDE LINE PAIR OF THE 10-CENT PERF 12 COIL.

With 1988 and 1992 P.F. certificates 9,000.00

770

771 ★ **10c Yellow, Horizontal Coil, Perf 12 (356).** Pair, lightly hinged, fresh and bright color, well-centered with wide margins, left stamp small thin spot

VERY FINE APPEARING PAIR OF THE 10-CENT PERF 12 COIL.

Pairs in this choice condition are extremely scarce. With pencil notation on right stamp and with purple backstamp on right stamp 5,000.00



771



772

772 ★ **10c Yellow, Coil (356).** Lightly hinged, bright color on fresh paper, choice centering

EXTREMELY FINE. A SUPERB EXAMPLE OF THIS RARE 10-CENT PERF 12 COIL.

With 1987 P.F. certificate 2,250.00

773 ★ **10c Yellow, Coil (356).** Lightly hinged, brilliant color, well-centered, small corner crease at bottom right, otherwise Extremely Fine, with "SS&CCO" (Scott Stamp & Coin Co.) backstamp, with 1991 P.F. certificate 2,250.00

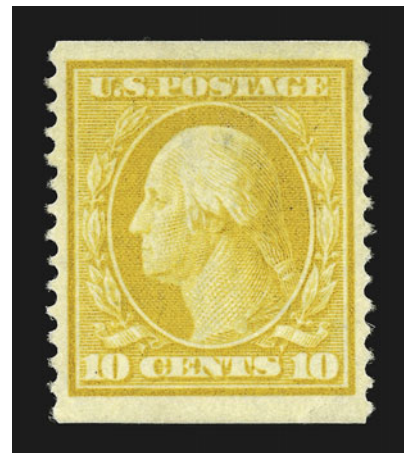

773

BLuish PAPER



774

- 774 ★★ **2c Carmine, Bluish (358).** Mint N.H. right sheet margin single, perfectly centered, crisp impression, Extremely Fine Gem, a superb stamp in every respect, with 1999 P.F. certificate for block of four, this being the top right stamp 145.00

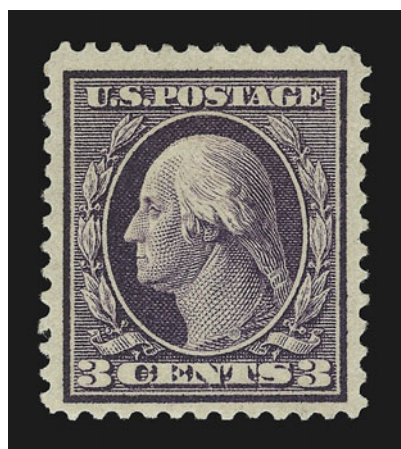

775

- 775 ★ **3c Deep Violet, Bluish (359).** Lightly hinged, wide margins all around with extra wide top margin, deep shade and rich color

EXTREMELY FINE. AN EXCEPTIONALLY CHOICE EXAMPLE OF THE 3-CENT BLuish PAPER ISSUE.

An Extremely Fine lightly hinged 3c Bluish Paper realized \$4,250 hammer in our 2000 Rarities sale..... 1,800.00

- 776 ★ **3c Deep Violet, Bluish (359).** Barely hinged, deep dark color and proof-like impression, fresh and Very Fine, with 2000 P.F. certificate..... 1,800.00

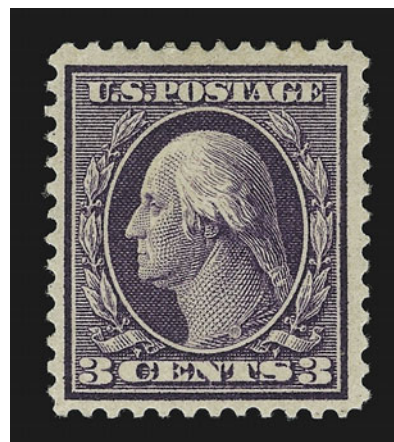

776



777

- 777 ★ **4c Orange Brown, Bluish (360).** Rich color on strongly blued paper, wide margins, very slight gum disturbance from hinge removal
A VERY FINE EXAMPLE OF THE RARE 4-CENT BLUISH PAPER.
Small "HFC" (H. F. Colman) backstamp. With 2000 P.F. certificate 20,000.00

- 778 ★ **5c Blue, Bluish (361).** Lightly hinged, reperfed to appear perfectly centered, deep shade and sharp impression

EXTREMELY FINE APPEARANCE. AN ATTRACTIVE EXAMPLE OF THE RARE 5-CENT BLuish PAPER — SECOND IN RARITY ONLY TO THE 4-CENT AND 8-CENT VALUES.

With 1993 P.F. certificate..... 4,500.00



778



779

- 779 ★★ **6c Red Orange, Bluish (362).** Mint N.H., vivid shade on deep blue paper, wide margins, tiny break in paper between two bottom perfs, appears Extremely Fine..... 2,100.00

- 780 ★ **6c Red Orange, Bluish (362).** Lightly hinged, reperfed at right, some slight oxidation at top, Very Fine appearance, with 1983 P.F. certificate...
..... 1,350.00



780

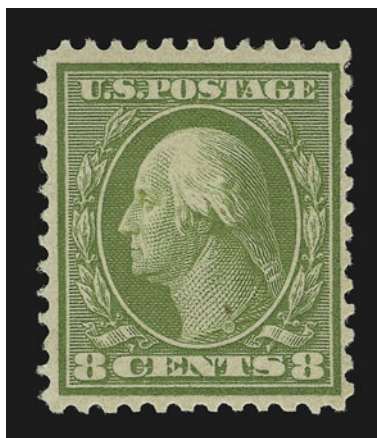

781

- 781 ★ **8c Olive Green, Bluish (363).** Lightly hinged, deep rich color and sharp impression, reperfed at right, tiny natural inclusion
VERY FINE APPEARING EXAMPLE OF THE RARE 8-CENT BLUISH PAPER.
With 1968 P.F. certificate 21,500.00

- 782 ★ **10c Yellow, Bluish (364).** Bottom margin single with part imprint, very slightly disturbed gum from hinge removal, vibrant color on deeply blued paper, Very Fine, with 1991 P.F. certificate..... 1,600.00



782



783

- 783 ★ **13c Bluish Green, Bluish (365).** Lightly hinged, dark shade and fine impression, well-centered for this difficult stamp, tiny natural inclusion, Very Fine 2,800.00

- 784 ★ **13c Bluish Green, Bluish (365).** Lightly hinged, deep rich color, reperfed at right, Extremely Fine appearance, with pencil notes on gum, with 2000 P.F. certificate..... 2,800.00



784



785

785 ★★ **15c Pale Ultramarine, Bluish (366).** Mint N.H., perfectly centered with balanced margins all around, bright color

EXTREMELY FINE GEM. AN ABSOLUTELY BRILLIANT AND POST-OFFICE FRESH EXAMPLE OF THE 15-CENT BLUISH PAPER IN MINT NEVER-HINGED CONDITION.

With 1997 P.S.E. certificate 2,100.00



786

786 ★ **15c Pale Ultramarine, Bluish (366).** Lightly hinged, sharp impression, reperfed, Very Fine appearance, with 1986 A.P.S. certificate stating regummed (which it is not) and not noting reperf..... 1,350.00



787

787 ★★田 15c Pale Ultramarine, Bluish (366). Mint N.H. plate no. block of six with full top selvage, incredibly well-centered on deeply blued paper, lovely shade and detailed impression, remarkably fresh and intact, tiny natural inclusion in margin

EXTREMELY FINE GEM. A GORGEOUS MINT NEVER-HINGED 15-CENT PLATE BLOCK ON BLUISH PAPER IN THE FINEST QUALITY ATTAINABLE. ONE OF THE RAREST 20TH CENTURY PLATE BLOCKS AND EXCEPTIONALLY RARE IN THIS CHOICE CONDITION.

We doubt that a finer example exists. 20,000.00



788



789



790EX



791



792



793



794



795



796



797



798



799



800



801

1909 AND 1910-13 ISSUES

- 788 ★田 **2c Lincoln, Bluish (369).** Block of four, bottom stamps Mint N.H., top stamps lightly hinged, rich color on nicely blued paper, fresh and Very Fine-Extremely Fine block, Scott Retail as singles..... 1,150.00
- 789 ★田 **2c Lincoln, Bluish (369).** Block of four, bottom right stamp Mint N.H. with “Bluish” in pencil on gum, others lightly hinged, rich color on fresh paper, all with light owner’s backstamp, otherwise Fine..... 1,025.00
- 790 ★★ **1c Green, 2c Carmine (374).** Mint N.H., both with enormous margins all around on fresh paper, Extremely Fine Gems, 1c with 1993 P.F. certificate(Photo Ex) 21.00
- 791 ★★ **3c Deep Violet (376).** Mint N.H., wonderful centering with jumbo margins, bright and fresh, Extremely Fine Gem, with 1996 P.S.E. certificate 30.00
- 792 ★★ **4c Brown (377).** Mint N.H., rich color and sharp impression, Extremely Fine, with 1991 P.F. certificate 50.00
- 793 ★★ **4c Brown (377).** Mint N.H., well-centered with even margins, deep rich color, Extremely Fine and choice, with 1996 P.F. certificate..... 50.00
- 794 ★★ **5c Blue (378).** Mint N.H. top margin star and plate no. single, enormous margins, beautiful fresh color and detailed impression, Extremely Fine Gem, with 2000 P.F. certificate 50.00
- 795 ★★ **5c Blue (378).** Mint N.H., deep rich color, wide margins, fresh and Extremely Fine, with 2000 P.S.E. certificate 50.00
- 796 ★★ **6c Red Orange (379).** Mint N.H., brilliant color on bright paper, Extremely Fine Gem, with 2000 P.F. certificate 57.00
- 797 ★★ **6c Red Orange (379).** Mint N.H., brilliant color on bright paper, unusually wide margins at sides, Extremely Fine Gem, with 2000 P.S.E. certificate 57.00
- 798 ★★ **6c Red Orange (379).** Mint N.H., bright color on fresh paper, Very Fine and choice 57.00
- 799 ★★ **10c Yellow (381).** Mint N.H. top margin single with part imprint, rich color, Extremely Fine, with 1996 P.S.E. certificate for plate block 165.00
- 800 ★★ **15c Pale Ultramarine (382).** Mint N.H., pretty pastel shade, extraordinarily choice centering, Extremely Fine Gem, with 1990 P.F. certificate for block..... 430.00
- 801 ★★ **15c Pale Ultramarine (382).** Mint N.H., well-centered with even;y-proportioned margins, brilliant color and crisp impression, Extremely Fine and fresh, with 2000 P.F. certificate. 430.00



- 802 ★★ **1c Green, Coil (385).** Mint N.H. guide line pair, deep rich color, Very Fine and choice, with 2000 P.F. certificate 550.00
- 803 ★ **1c Green, Coil (385).** Guide line pair, single h.r. at top, rich color, Very Fine ... 375.00
- 804 ★★ **1c Green, Coil (385).** Mint N.H., perfectly centered with wide nicely balanced margins, rich color, Extremely Fine Gem, with 1990 P.F. certificate for pair..... 50.00
- 805 ★ **2c Carmine, Coil (386).** Guide line pair, choice centering, intense color and proof-like impression, Extremely Fine guide line pair, with 1999 P.F. certificate..... 675.00
- 806 ★★ **2c Carmine, Coil (386).** Mint N.H., rich color on fresh paper, Very Fine and choice, with 1991 P.F. certificate 90.00
- 807 ★ **1c Green, Coil (387).** Pair, 3mm spacing, bright shade, Very Fine, with 1976 and 2000 P.F. certificates 310.00
- 808 ★★ **1c Green, Coil (387).** Mint N.H., unusually wide margins, fresh and Extremely Fine, with 1997 P.S.E. certificate..... 210.00



809

- 809 ★ **2c Carmine, Coil (388).** Guide line pair, lightly hinged, deep rich color on fresh paper
 VERY FINE AND RARE. VERY FEW GUIDE LINE PAIRS OF THIS COIL RARITY EXIST IN
 GENUINE VERY FINE GRADE.
 With 1956 and 1991 P.F. certificates..... 5,000.00



810

- 810 ★ **2c Carmine, Coil (388).** Paste-up pair, deep rich color, fresh and Fine, with 1976 P.F.
 certificate 2,150.00

- 811 ★ **2c Carmine, Coil (388).** Paste-up single, small h.r.,
 well-centered with uncharacteristically wide
 margins, radiant color and sharp proof-like
 impression, Extremely Fine, with 1991 P.F. certi-
 ficate 800.00



811

ORANGEBURG COIL



812

- 812 **3c Deep Violet, Orangeburg Coil (389).** Remarkable near-perfect centering, Orangeburg N.Y. wavy-line machine cancel

EXTREMELY FINE GEM. ONE OF THE FINEST EXAMPLES OF THE RARE 3-CENT ORANGEBURG COIL. THERE ARE PROBABLY NO MORE THAN FIVE SOUND EXTREMELY FINE USED COPIES IN EXISTENCE.

The Orangeburg coil was made by the Post Office Department in 1911 specifically for use by the Bell Pharmaceutical Company. The 3c coil stamps were used to send samples of their products to physicians. Due to the quantity of mail, they were put through the first-class cancelling machine at Orangeburg, New York. The Orangeburg coil stamps' use on third class mail and the fact that philatelists were generally unaware of their production account for their rarity today.

With 2000 P.F. certificate. 10,000.00



813

- 813 **3c Deep Violet, Orangeburg Coil (389).** Deep rich color and sharp proof-like impression, neat strike of wavy-lines machine cancel, few faults incl. thin spots and sealed tear at top FINE APPEARING EXAMPLE OF THE RARE 3-CENT ORANGEBURG COIL.

With 1978 P.F. certificate 10,000.00



- 814 ★ **2c Carmine, Coil (391).** Guide line pair, barely hinged, perfectly centered with unusually wide margins, deep rich color, Extremely Fine Gem pair, with 2000 P.F. certificate 220.00
- 815 ★★ **1c Green, Coil (392).** Mint N.H. guide line pair, dark shade, bright paper, Extremely Fine, with 1976 P.F. certificate 240.00
- 816 ★ **2c Carmine, Coil (393).** Guide line pair, lightly hinged, rich color, well-centered, Extremely Fine..... 260.00
- 817 ★ **3c Deep Violet, Coil (394).** Guide line pair, lightly hinged, dark shade, virtually perfect centering, Extremely Fine..... 360.00
- 818 ★ **3c Deep Violet, Coil (394).** Guide line pair, lightly hinged, rich color and detailed impression, Very Fine, with 2000 P.F. certificate 360.00
- 819 ★ **3c Deep Violet, Coil (394).** Guide line strip of four, end stamps Mint N.H., center stamps h.r., fresh color, Very Fine strip 525.00
- 820 **3c Deep Violet, Coil (394).** Guide line pair, light strikes of oval registry cancel, rich color, Very Fine used guide line pair, with 2000 P.F. certificate 300.00
- 821 ★★ **4c Brown, Coil (395).** Mint N.H. guide line pair, dark shade on bright white paper, Very Fine and choice line pair 600.00
- 822 ★★ **4c Brown, Coil (395).** Mint N.H. guide line pair, intense color, Extremely Fine and choice guide line pair, with 2000 P.F. certificate..... 600.00



- 823 ★ **4c Brown, Coil (395).** Guide line pair, lightly hinged, deep rich color, fresh and Very Fine, with 1988 P.F. certificate 360.00
- 824 ★★ **4c Brown, Coil (395).** Mint N.H. pair, 3mm spacing, rich color, wide margins, fresh and Very Fine, with 2000 P.F. certificate 210.00
- 825 ★★ **5c Blue, Coil (396).** Mint N.H. guide line pair, deep rich color, couple nibbed perfs at left, otherwise Very Fine..... 600.00
- 826 ★★ **5c Blue, Coil (396).** Mint N.H. pair, incredibly deep dark color on crisp paper, fresh and Very Fine, an attractive pair, with 2000 P.F. certificate 215.00
- 827 **5c Blue, Coil (396).** Guide line pair, deep rich color, wide margins, bold strikes of New York registry oval cancels, Very Fine and choice, a scarce used guide line pair, with 1988 P.F. certificate 450.00

PANAMA-PACIFIC ISSUE

- 828°★★ **5c Panama-Pacific (399).** Mint N.H., perfectly centered with tremendous margins, sharp proof-like impression, Extremely Fine Gem, with 1998 P.S.E. certificate..... 125.00
- 829 ★★ **5c Panama-Pacific (399).** Mint N.H., well-centered with wide margins, rich color, Extremely Fine Gem, a superb stamp, with 1996 P.F. certificate..... 125.00
- 830 ★★ **5c Panama-Pacific (399).** Mint N.H., intense shade and impression, Extremely Fine and choice, with 2000 P.F. certificate..... 125.00
- 831 ★★ **10c Orange Yellow, Panama-Pacific (400).** Mint N.H., radiant color on fresh paper, Very Fine 210.00
- 832 ★★ **10c Orange, Panama-Pacific (400A).** Mint N.H., well-centered with wide margins at top and bottom, brilliant color, Extremely Fine, with 2000 P.F. certificate..... 350.00



- 833 ★★ **1c Panama-Pacific, Perf 10 (401).** Mint N.H., design perfectly framed with gigantic margins, an absolutely gorgeous Extremely Fine Gem, superb in every respect.... 42.00
- 834 ★★ **2c Panama-Pacific, Perf 10 (402).** Mint N.H., brilliant color on bright fresh paper, Extremely Fine Gem 125.00
- 835 ★★田 **2c Panama-Pacific, Perf 10 (402).** Mint N.H. right margin block of four, fresh color, overall Fine-Very Fine with the right vertical pair Extremely Fine..... 500.00
- 836 ★★田 **2c Panama-Pacific, Perf 10 (402).** Two blocks of four, Mint N.H., bright and fresh, Fine-Very Fine *Not illustrated* 1,000.00
- 837 ★★田 **2c Panama-Pacific, Perf 10 (402).** Mint N.H. right plate no. block of six, usual staple hole in margin, few tiny scuffs in margins of top stamps due to rough perf separation, otherwise Fine-Very Fine 2,750.00
- 838 ★★ **5c Panama-Pacific, Perf 10 (403).** Mint N.H., beautifully centered, intense color and impression on brilliant paper, Extremely Fine Gem, a beautiful stamp, with 2000 P.F. certificate..... 290.00
- 839 ★ **5c Panama-Pacific, Perf 10 (403).** Dark shade on bright white paper, well-centered, Extremely Fine..... 175.00
- 840 ★★ **5c Panama-Pacific, Perf 10 (403).** Mint N.H., well-centered, deep rich color on brilliant paper, fresh and Extremely Fine, with 1990 P.F. certificate for block of four, this being the bottom left stamp 290.00
- 841 ★★ **5c Panama-Pacific, Perf 10 (403).** Mint N.H., bright color, virtually perfect centering, tiny natural inclusion, Extremely Fine and choice..... 290.00



842

842 ★★ **10c Panama-Pacific, Perf 10 (404).** Mint N.H., brilliant color on bright paper

EXTREMELY FINE GEM. A SUPERB MINT NEVER-HINGED 10-CENT PERF 10 PANAMA-PACIFIC ISSUE.

With 2000 P.F. certificate 1,500.00



843



844



845



846



847

843 ★★ **10c Panama-Pacific, Perf 10 (404).** Mint N.H., rich color on fresh paper, Very Fine and choice 1,500.00

844 ★★ **10c Panama-Pacific, Perf 10 (404).** Mint N.H., vivid color, post-office fresh, Very Fine and choice 1,500.00

845 ★ **10c Panama-Pacific, Perf 10 (404).** Disturbed gum, rich color, Extremely Fine.. 925.00

846 ★ **10c Panama-Pacific, Perf 10 (404).** Lightly hinged, intense shade on bright fresh paper, Very Fine 925.00

847 **10c Panama-Pacific, Perf 10 (404).** Choice centering with wide margins, perfect strike of "Chicago Ill. Jan. 14 7PM" datestamp, deep rich color, Extremely Fine Gem, a beautiful stamp, with 2000 P.F. certificate 62.00



1912-23 ISSUES

- 848 ★★ **7c Black (407)**. Mint N.H., intense shade and impression, Extremely Fine Gem, with 1996 P.F. certificate 130.00
- 849 ★★ **1c Green, Coil (410)**. Mint N.H. guide line pair, bright color, Extremely Fine and choice 52.00
- 850 ★★ **2c Carmine, Coil (411)**. Mint N.H. guide line pair, vivid color, fresh and Extremely Fine 90.00
- 851 ★★ **1c Green, Coil (412)**. Mint N.H. guide line pair, incredibly rich color on bright paper, fresh and Very Fine, with 1997 P.F. certificate..... 200.00
- 852 ★ **8c-50c 1912-14 Issue (414-421)**. 8c, 9c, 15c and 30c Mint N.H., others lightly hinged, deep rich colors, 50c with light diagonal crease, Fine-Very Fine.....**(Photo Ex)** 1,235.00
- 853 ★★ **8c Pale Olive Green (414)**. Mint N.H., deep rich color on bright fresh paper, Extremely Fine, with 1995 P.F. certificate 75.00
- 854 ★★ **9c Salmon Red (415)**. Mint N.H., well-centered, Very Fine, with 1991 P.F. certificate 90.00
- 855 ★★ **9c Salmon Red (415)**. Mint N.H. intense color and impression, Extremely Fine and choice, with 2000 P.S.E. certificate..... 90.00
- 856 ★ **12c-30c 1912-14 Issue (417-420)**. Most are well-centered, rich colors, Very Fine-Extremely Fine group**(Photo Ex)** 460.00
- 857 ★★ **12c Claret Brown (417)**. Mint N.H., dark shade and proof-like impression, fresh and Extremely Fine, with 1995 P.F. certificate..... 82.00
- 858 ★★ **15c Gray (418)**. Mint N.H., beautifully centered with wide margins, Extremely Fine, with 1992 P.F. certificate 140.00
- 859 ★★ **15c Gray (418)**. Mint N.H., rich color, fresh and Extremely Fine, with 2000 P.F. certificate..... 140.00



- 860 ★★ **15c Gray (418)**. Mint N.H., fresh shade on bright paper, Extremely Fine, with 2000 P.F. certificate..... 140.00
- 861 ★ **15c Gray (418)**. Barely hinged, rich color, well-centered, Extremely Fine, with 2000 P.S.E. certificate 85.00
- 862 ★田 **15c Gray (418)**. Block of four, lightly hinged, intense color, Very Fine-Extremely Fine, the bottom stamps are real Gems, with 2000 P.F. certificate..... 350.00
- 863 ★★ **20c Ultramarine (419)**. Mint N.H., brilliant color on bright paper, well-centered, Extremely Fine Gem, with 2000 P.F. certificate 350.00
- 864 ★★ **20c Ultramarine (419)**. Mint N.H., bright and fresh, Very Fine and choice 350.00
- 865 ★ **20c Ultramarine (419)**. Barest trace of hinging, rich color, perfectly centered, Extremely Fine Gem, a superb stamp, with 2000 P.F. certificate 200.00
- 866 ★★ **30c Orange Red (420)**. Mint N.H., brilliant color on bright white paper, perfect centering, Extremely Fine Gem, a beautiful stamp, with 2000 P.F. certificate..... 210.00
- 867 ★★ **30c Orange Red (420)**. Mint N.H., radiant color and sharp impression, Extremely Fine .. 210.00
- 868 ★★ **30c Orange Red (420)**. Mint N.H., deep rich color on bright paper, Very Fine and choice, with 2000 P.S.E. certificate..... 210.00



- 869 ★★ **50c Violet (421)**. Mint N.H., intense color on bright white paper, Extremely Fine Gem, with photocopy of 1982 P.F. certificate 725.00
- 870 ★★ **50c Violet (421)**. Mint N.H., intense color and impression on bright white paper, Very Fine and choice 725.00
- 871 ★ **50c Violet (421)**. Barest trace of hinging (if at all), well-centered with wide and even margins, deep rich color on bright paper, Extremely Fine, with 2000 P.F. certificate..... 425.00
- 872 ★★ **50c Violet (422)**. Mint N.H., gorgeous shade, Extremely Fine and choice, with 1991 P.F. certificate..... 425.00
- 873 ★ **50c Violet (422)**. Lightly hinged, well-centered, pretty color on fresh paper, Extremely Fine and choice 250.00
- 874° ★ **\$1.00 Violet Brown (423)**. Lightly hinged, well-centered with unusually wide margins, rich color and sharp proof-like impression, Extremely Fine Gem, a beautiful stamp, with 2000 P.F. certificate 525.00
- 875 ★ **\$1.00 Violet Brown (423)**. Proof-like impression, Very Fine, with 1984 P.F. certificate 525.00
- 876 ★ **\$1.00 Violet Brown (423)**. Deep rich color, fresh and Very Fine 525.00
- 877 ★ **\$1.00 Violet Brown (423)**. Lightly hinged, proof-like impression, pencil note on gum, Fine 525.00



- 878 ★★ **4c Brown (427).** Mint N.H., wide margins, Extremely Fine, with 1997 P.S.E. certificate... 57.00
- 879 ★★ **5c Blue (428).** Mint N.H., deep dark color on bright fresh paper, Extremely Fine, with 1996 P.S.E. certificate 55.00
- 880 ★★ **6c Red Orange (429).** Mint N.H. bottom margin single with part imprint, vibrant color, Extremely Fine Gem, a superb stamp, with 2000 P.F. certificate..... 77.00
- 881 ★★ **6c Red Orange (429).** Mint N.H., brilliant color, Extremely Fine Gem, with 2000 P.F. certificate 77.00
- 882 ★★ **7c Black (430).** Mint N.H., intense shade and proof-like impression, Extremely Fine and choice, with 2000 P.F. certificate..... 140.00
- 883 ★★ **7c Black (430).** Mint N.H., proof-like impression, wonderful centering, Extremely Fine and choice, with 1996 P.F. certificate 140.00
- 884 ★★ **8c Pale Olive Green (431).** Mint N.H., deep rich color, design perfectly framed by wide even margins, Extremely Fine Gem, with 1996 P.S.E. certificate..... 57.00
- 885 ★★ **10c Orange Yellow (433).** Mint N.H., deep rich color, Extremely Fine Gem, with 1994 P.S.E. certificate 77.00
- 886 ★★ **11c Dark Green (434).** Mint N.H., deep dark shade on bright white paper, Extremely Fine and choice..... 37.00
- 887 ★★ **12c Claret Brown (435).** Mint N.H., deep rich color on fresh paper, Extremely Fine, with 1996 P.S.E. certificate 42.00
- 888 ★★ **15c Gray (437).** Mint N.H., bright shade, wide margins, Extremely Fine, with 2000 P.F. certificate..... 210.00
- 889 ★★ **15c Gray (437).** Mint N.H., choice centering, partly nibbed perf at bottom, otherwise Extremely Fine..... 210.00



- 890 ★ **15c Gray (437)**. Barest faint trace of hinging, intense shade, fresh and Very Fine, with 2000 P.S.E. certificate..... 125.00
- 891 ★★ **20c Ultramarine (438)**. Mint N.H., pretty pastel shade on fresh paper, Very Fine, with 1987 P.F. certificate 350.00
- 892 ★★ **30c Orange Red (439)**. Mint N.H., radiant color, Extremely Fine and choice..... 410.00
- 893 ★ **50c Violet (440)**. Deep rich color, natural gum skips, Very Fine..... 550.00
- 894 ★ **50c Violet (440)**. Lightly hinged, bright color and sharp impression, fresh and Fine 550.00
- 895 ★★ **2c Carmine, Ty. I, Coil (442)**. Mint N.H. guide line pair, rich color, well-centered, fresh and Extremely Fine 75.00
- 896 ★★ **1c Green, Coil (443)**. Mint N.H. guide line pair, bright color, Extremely Fine... 200.00
- 897 ★ **1c Green, Coil (443)**. Guide line pair, lightly hinged, bright color on fresh paper, Extremely Fine and choice..... 135.00
- 898 ★ **3c Violet, Coil (445)**. Guide line pair, small h.r., fresh color and sharp impression, Extremely Fine and scarce, with 1979 and 1992 P.F. certificates 1,200.00
- 899° **3c Violet, Coil (445)**. Guide line pair, deep rich color, two neat strikes of duplex cancel, well-centered side-to-side, faint vertical crease at left near perfs, light corner crease at top right, Very Fine appearance, a scarce used line pair, with 1999 P.S.E. certificate..... 950.00



- 900 ★ **4c Brown, Coil (446).** Guide line pair, lightly hinged, dark shade, Very Fine..... 675.00
- 901 ★★ **4c Brown, Coil (446).** Mint N.H. guide line pair, dark color, Very Fine, with 1981 P.F. and 1991 P.S.E. certificates 1,050.00
- 902 ★ **4c Brown, Coil (446).** Guide line pair, lightly hinged, deep rich color and sharp impression, Very Fine and choice, with 2000 P.F. certificate..... 675.00
- 903 ★★ **4c Brown, Coil (446).** Mint N.H., dark shade, well-centered on fresh paper, Very Fine, with photocopy of 1980 P.F. certificate 190.00
- 904 ★★ **5c Blue, Coil (447).** Mint N.H. guide line pair, deep shade on fresh paper, Very Fine.... 375.00
- 905 ★★ **5c Blue, Coil (447).** Mint N.H. pair, superb centering, deep rich color, Extremely Fine Gem pair, with 2000 P.F. certificate..... 170.00
- 906 ★★ **5c Blue, Coil (447).** Mint N.H. pair, deep dark color on bright paper, Extremely Fine and choice pair, with 1998 P.F. certificate for strip of five, this being the right pair..... 170.00
- 907 **5c Blue, Coil (447).** Pair, well-centered, deep rich color, light strike of duplex cancel, Very Fine-Extremely Fine, with 1997 P.F. certificate 210.00
- 908 ★★ **5c Blue, Coil (447).** Mint N.H., intense shade on fresh paper, design perfectly framed with wide even margins, Extremely Fine, a beautiful stamp, with 1991 P.F. certificate for pair 67.00
- 909 ★★ **5c Blue, Coil (447).** Mint N.H., deep dark shade on bright paper, well-centered, Extremely Fine, with copy of 1998 P.F. certificate for strip of five..... 67.00

- 910 ★ **2c Carmine Rose, Ty. I, Coil (449 var).** Guide line pair, top stamp lightly hinged, bottom stamp Mint N.H., vivid color, unusually choice centering, both P.F. certificates identify this as the Carmine Rose shade, but the later certificate notes a negligible pinpoint inclusion in the bottom stamp (partially picked out) and an equally trivial thin speck along the right edge

EXTREMELY FINE APPEARANCE. A POST-OFFICE FRESH JOINT LINE PAIR OF THE RARE 2-CENT 1915 ROTARY TYPE I COIL — THIS IS THE SCOTT-LISTED CARMINE ROSE SHADE, WHICH IS OF EVEN GREATER RARITY.

The 2c Type I rotary plate was used very briefly to make vertical coils issued in December 1915. It was superseded in February 1916 by the Type III plate. The early printing of the 2c Rotary Vertical Coil was almost completely overlooked by the contemporary philatelic community, which failed to anticipate further vertical coil production.

The Carmine Rose shade differs slightly from the normal Red color. Almost nothing has been written about this variety, as far as we can determine. An accompanying letter from Gordon R. Harmer at Scott Publications, dated May 10, 1949, to C. B. Durland, states: "We agree that this is a new shade for the Catalogue and will list it in the next edition of the Catalogue."

With 1965 and 1994 P.F. certificates. Scott value for a line pair in the normal Red shade 15,000.00



910



911

- 911 ★ **2c Red, Ty. I, Coil (449).** Pair, fresh color, lightly hinged

FINE EXAMPLE OF THE 2-CENT 1915 ROTARY TYPE I COIL SCOTT 449.

With 1985 P.F. certificate 5,750.00

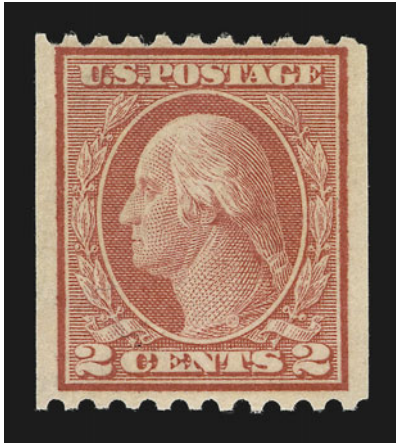

912

912 ★ **2c Red, Ty. I, Coil (449).** Lightly hinged, well-centered, fresh color

EXTREMELY FINE AND CHOICE SINGLE OF THE 2-CENT 1915 ROTARY TYPE I COIL.

With 2000 P.F. certificate 2,600.00

913 ★ **2c Red, Ty. I, Coil (449).** Lightly hinged, bright color, two small corner creases, small signature in ink and pencil note on gum, appears Very Fine, with 1991 P.F. certificate 2,600.00



913



914

914 **2c Red, Ty. I, Coil (449).** Incredibly choice centering, perfect strike of slogan machine cancel, brilliant color and impression on bright paper, Extremely Fine Gem 450.00

915 **2c Red, Ty. I, Coil (449).** Well-struck wavy-lines cancel, fresh and Very Fine 450.00



915



- 916 ★★ **1c Green, Coil (452).** Mint N.H. joint line pair, deep rich color, Very Fine and choice ... 110.00
- 917 ★ **2c Carmine Rose, Ty. I, Coil (453).** Joint line pair, h.r., rich color, right stamp with pencil note on gum, Very Fine 625.00
- 918 ★ **2c Red, Ty. II, Coil (454).** Joint line pair, intense color and impression, Extremely Fine joint line pair, with 2000 P.F. certificate 425.00
- 919 ★★ **2c Red, Ty. II, Coil (454).** Mint N.H. joint line pair, Extremely Fine, with 1991 P.F. certificate ... 650.00
- 920 ★★ **2c Red, Ty. II, Coil (454).** Mint N.H., unusually choice centering, Very Fine and choice, with 1991 P.F. certificate..... 130.00
- 921 ★ **3c Violet, Coil (456).** Joint line pair, lightly hinged, sharp impression, few gum soaked perfs at top right, otherwise Very Fine, with 1977 P.F. certificate 1,150.00
- 922 ★ **3c Violet, Coil (456).** Joint line pair, barely hinged, remarkable centering, brilliant color and impression
EXTREMELY FINE GEM JOINT LINE PAIR OF SCOTT 456. UNBELIEVABLY SCARCE IN THIS CHOICE CONDITION.
With 2000 P.F. certificate 1,150.00
- 923° ★ **3c Red Violet, Coil (456 var).** Pair, lightly hinged, attractive delicate shade in the true Red Violet color, perfectly centered with wide margins all around, Extremely Fine Gem, a beautiful pair of the Red Violet shade, with 2000 P.F. certificate 575.00
- 924 ★★ **3c Violet, Coil (456).** Mint N.H., sharp impression, Extremely Fine, with 1992 P.S.E. certificate... 375.00
- 925 ★★ **4c Brown, Coil (457).** Mint N.H. joint line pair, dark shade, perfectly centered, Extremely Fine Gem, with 1985 P.F. certificate 240.00



- 926 ★★ **4c Brown, Coil (457).** Mint N.H., fresh color, proof-like impression, Extremely Fine, with 1996 P.S.E. certificate..... 40.00
- 927 ★★ **2c Carmine, Ty. I, Imperforate Coil (459).** Mint N.H. joint line pair, deep rich color, usual crease between stamps and thru right stamp, otherwise Very Fine 1,500.00
- 928 ★★ **2c Carmine, Ty. I, Imperforate Coil (459).** Mint N.H. pair, large margins, rich color, Extremely Fine pair, with 2000 P.F. certificate 750.00
- 929 ★ **2c Carmine, Ty. I, Imperforate Coil (459).** Pair, lightly hinged, bright color, few small pencil notes on gum, Extremely Fine 525.00
- 930 ★★ **2c Carmine, Ty. I, Imperforate Coil (459).** Six Mint N.H. pairs, all have rich color, all have large to full margins, Fine-Very Fine group *Not illustrated* 4,500.00
- 931 ★★ **2c Carmine, Ty. I, Imperforate Coil (459).** Mint N.H., large margins all around, rich color, Extremely Fine and choice, with 2000 P.F. certificate for pair 350.00
- 932 ★★ **2c Carmine, Ty. I, Imperforate Coil (459).** Mint N.H., large margins all around, rich color, Extremely Fine and choice, with 2000 P.F. certificate for pair 350.00
- 933 ★★ **2c Carmine, Ty. I, Imperforate Coil (459).** Mint N.H., post-office fresh and Very Fine... 350.00
- 934 ★ **\$1.00 Violet Black (460).** Lightly hinged, rich color and sharp impression, well-centered with wide and even margins
EXTREMELY FINE GEM EXAMPLE OF THE \$1.00 1915 PERF 10 ISSUE.
With 2000 P.F. certificate 800.00
- 935 ★★ **\$1.00 Violet Black (460).** Mint N.H., deep color and proof-like impression, fresh and Very Fine, with 2000 P.F. certificate 1,250.00
- 936 ★ **\$1.00 Violet Black (460).** Small h.r., fine impression, Very Fine 825.00
- 937 ★ **\$1.00 Violet Black (460).** Lightly hinged, dark shade and sharp impression, Very Fine, with photocopy of 1982 P.F. certificate for block..... 800.00
- 938 ★ **\$1.00 Violet Black (460).** Deep rich color on bright paper, Fine..... 800.00



- 939 ★ **1c-12c 1916-17 Issue (462-466, 468, 471-474).** Mint N.H., bright colors on fresh paper, Fine-Extremely Fine, Nos. 465 and 473 with photocopies of 1990 and 1980 P.F. certificates for blocks *Not illustrated* 887.00
- 940 ★★ **4c Orange Brown (465).** Mint N.H., pretty shade, Jumbo margins, Extremely Fine, with 1996 P.F. certificate 72.00
- 941 ★★ **5c Blue (466).** Mint N.H., deep rich color, unusually wide and even margins, Extremely Fine, with 1996 P.F. certificate 120.00
- 942 ★★ **5c Carmine, Error (467).** Mint N.H. error, 2c stamps at either side are previously hinged, rich color, fresh and Very Fine, Scott Retail as a Mint N.H. error 875.00
- 943 ★田 **5c Carmine, Error (467).** Double error in block of six, top error and bottom 2c stamps Mint N.H., bottom error and top 2c stamps h.r., rich color, Extremely Fine ... 1,425.00
- 944 ★ **7c Black (469).** Lightly hinged, sharp impression on fresh paper, near perfect centering, Extremely Fine 120.00
- 945 ★★ **7c Black (469).** Mint N.H., intense shade and impression, beautifully centered with evenly-proportioned margins, Extremely Fine Gem, with 2000 P.F. certificate ... 190.00
- 946 ★★ **8c Olive Green (470).** Mint N.H., perfectly centered, bright fresh color, post-office fresh, Extremely Fine Gem, with 1992 P.F. certificate 92.00
- 947 ★★ **15c Gray (475).** Mint N.H., brilliant color on bright white paper, Extremely Fine Gem, a superb stamp 300.00
- 948 ★★ **15c Gray (475).** Mint N.H., fresh and Very Fine 300.00
- 949 ★★ **20c Light Ultramarine (476).** Mint N.H., bright and fresh, wonderful centering with wide nicely balanced margins, Extremely Fine Gem, with 1992 P.F. certificate..... 390.00



950

- 950 ★★ **30c Orange Red, Perf 10 (476A).** Position 21 from Plate 6917, Mint N.H., very deep and intense color, sharp proof-like impression on bright white paper, very well-centered for this difficult stamp, natural s.e. at left

FRESH AND EXTREMELY FINE. AN OUTSTANDING EXAMPLE OF THE RARE 30-CENT PERF 10 ON UNWATERMARKED PAPER.

In an article in *Philatelic Opinions V* published by the Philatelic Foundation, William T. Crowe, head of the Expert Committee, discusses the discovery of this rare stamp and how it might have been issued. The production of Scott 476A occurred during the period of transition from gauge-10 perfs to gauge 11. Bureau records do not list a 30c printing on unwatermarked paper that was perforated 10, but the existence of two certified panes—one bottom-right pane from Plate 6917 and one top-right pane from Plate 6911—is evidence that the combination of new unwatermarked paper and old 10-gauge perfs occurred, even if inadvertently.

With 1972 and 1996 P.F. certificates 5,250.00



951



952

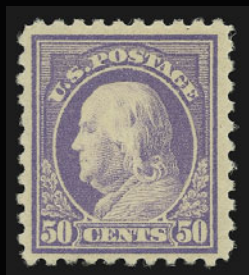

953



955



954

- 951 ★★ **50c Light Violet (477).** Mint N.H., gorgeous color, sharp impression, bright and fresh, Very Fine, choice example of this scarce stamp, with 1989 P.F. certificate..... 1,750.00
- 952 ★ **50c Light Violet (477).** Brilliant color on bright paper, wide margins, fresh and Very Fine, with 2000 P.F. certificate 950.00
- 953 ★ **50c Light Violet (477).** Lightly hinged, Very Fine..... 1,050.00
- 954 田 **50c Light Violet (477).** Block of four, well-centered, lightly cancelled, top pair with absolutely barest trace of horizontal crease, Extremely Fine with the right pair being Gems, with 1999 P.F. certificate 475.00
- 955 ★ **\$1.00 Violet Black (478).** Trace of hinging, detailed proof-like impression, Extremely Fine, with 1982 P.F. certificate 775.00



- 956 ★ **\$1.00 Violet Black (478).** Deep rich color on crisp paper, sharp proof-like impression, Very Fine and choice, an attractive stamp, with 1977 P.F. certificate..... 725.00
- 957 ★ **\$1.00 Violet Black (478).** Lightly hinged, detailed impression on fresh paper, Very Fine. 775.00
- 958 ★★ **\$2.00 Dark Blue (479).** Mint N.H., deep rich color, fresh and Extremely Fine, with 2000 P.F. certificate 500.00
- 959 ★ **\$2.00 Dark Blue (479).** Lightly hinged, deep dark shade, Very Fine and choice. 300.00
- 960 ★★ **\$2.00 Dark Blue (479).** Mint N.H., deep rich color, Very Fine, with 2000 P.F. certificate. 500.00
- 961 ★ **\$2.00 Dark Blue (479).** Well-centered, lightly hinged, rich color, Extremely Fine and choice, with 2000 P.F. certificate..... 300.00
- 962 ★ **\$2.00 Dark Blue (479).** Barest faint trace of hinging, deep rich color, Very Fine and choice, with 2000 P.S.E. certificate..... 300.00
- 963 ★田 **\$2.00 Dark Blue (479).** Top margin block of four, top stamps Mint N.H., bottom stamps and top of selvage small h.r. (folded horizontally along top perfs), rich color, Fine-Very Fine block, Scott Retail as singles 1,600.00
- 964 ★★ **\$5.00 Light Green (480).** Mint N.H., brilliant color, perfectly centered, Extremely Fine Gem, with 2000 P.F. certificate..... 400.00
- 965 ★★ **\$5.00 Light Green (480).** Mint N.H., rich color, wide even margins, Extremely Fine Gem 400.00
- 966 ★★ **\$5.00 Light Green (480).** Mint N.H., bright color, Very Fine..... 400.00



967

967 ★田 **\$2.00 Dark Blue (479)**. Top plate no. block of six, top left stamp and bottom row Mint N.H., others lightly hinged, deep rich color and detailed impression, one stamp with light diagonal bend

VERY FINE. A BRILLIANT AND FRESH PLATE NUMBER BLOCK OF THE \$2.00 MADISON PERF 10.

Scott value for hinged plate block 4,250.00



968

968 ★★田 **\$5.00 Light Green (480)**. Mint N.H. top plate no. block of six, bright color, remarkably fresh

A FINE MINT NEVER-HINGED PLATE NUMBER BLOCK OF THE \$5.00 MARSHALL PERF 10 ISSUE.

Scott value for Mint N.H. plate block 4,400.00



969 Detail

- 969 ★ **5c Carmine, Imperforate, Error (485).** Single error at bottom center in block of 25, very lightly hinged, large margins all around with parts of adjoining stamps at sides, post-office fresh

EXTREMELY FINE. A BEAUTIFUL EXAMPLE OF THE 5-CENT IMPERFORATE ERROR, OF WHICH LESS THAN 50 SHEETS WERE RELEASED TO THE PUBLIC.

During the course of production of the normal 2c plate No. 7942, three positions were noted to be defective. The plate was sent back to the siderographer, who burnished out the three positions and mistakenly re-entered them using a transfer roll for the 5c stamp. The error passed unnoticed and the sheets were issued to the public both Perf 10, Imperforate and Perf 11 (Scott 467, 485 and 505). The imperforate is by far the rarest of the three, having come from a group of fifty sheets released to the public.

Scott Retail as hinged..... 10,000.00



970

- 970 ★ **5c Carmine, Imperforate, Error (485).** Single error in block of twelve, enormous margins all around including parts of thirteen adjoining stamps and sheet margin at right with arrow at top, rich color, the gum is Never-Hinged but shows very slight evidence of exposure to moisture

EXTREMELY FINE. A RARE BLOCK CONTAINING THE SINGLE 5-CENT IMPERFORATE ERROR. ESPECIALLY DESIRABLE WITH THE SHEET MARGIN AT RIGHT, WHICH INDICATES ITS POSITION ON THE SHEET.

Scott Retail as hinged..... 10,000.00



971

- 971 ★ **2c Carmine, Ty. II, Coil (491).** Joint line pair, lightly hinged, deep rich color, perfectly centered with nicely balanced margins — often difficult to obtain in joint line pairs due to misalignment of the positions — green offset on gum from pair of 1c stamps
 EXTREMELY FINE. A BEAUTIFUL EXAMPLE OF THE 2-CENT ROTARY TYPE II JOINT LINE PAIR WITH CENTERING RARELY SEEN ON THIS ISSUE.
 With 1992 P.F. certificate 10,500.00



972



973



974

- 972 ★ **2c Carmine, Ty. II, Coil (491).** Beautifully centered with wide and even margins, rich color
 EXTREMELY FINE. A SUPERB SINGLE OF THE 2-CENT ROTARY TYPE II COIL.
 Signed in pencil. With 2000 P.F. certificate 2,100.00
- 973 ★ **2c Carmine, Ty. II, Coil (491).** Lightly hinged, rich color and detailed impression
 FRESH AND VERY FINE EXAMPLE OF THE RARE 2-CENT ROTARY TYPE II COIL.
 With 1977 P.F. certificate for pair, this being the left stamp, and 2000 P.F. certificate 2,100.00
- 974 **2c Carmine, Ty. II, Coil (491).** Rich color, neat strike of wavy-lines machine cancel, Very Fine and choice single of Scott 491, with 1992 P.F. certificate 550.00



- 975 ★ **2c Carmine, Ty. II, Coil (487).** Joint line pair, lightly hinged, deep rich color, Extremely Fine, with 1995 P.S.E. certificate..... 110.00
- 976 ★★ **2c Carmine, Ty. III, Coil (492).** Mint N.H. joint line pair, dark shade, Extremely Fine Gem, with 1971 P.F. certificate..... 85.00
- 977 ★★ **3c Violet, Ty. I, Coil (493).** Mint N.H. joint line pair, post-office fresh and Extremely Fine 175.00
- 978 ★★ **3c Violet, Ty. II, Coil (494).** Mint N.H. joint line pair, dark shade, proof-like impression, Very Fine and choice, with 1986 P.F. certificate 120.00
- 979 ★ **1c-\$.1.00 1917-19 Issue (498-504, 506-518).** No. 500 h.r., No. 506 slightly disturbed gum, No. 508 unused (regummed), others Mint N.H., bright colors, Fine-Very Fine *Not illustrated* 902.00
- 980 ★★ **2c Deep Rose, Ty. Ia (500).** Mint N.H., unusually well-centered for this rotary press stamp, rich color, Extremely Fine Gem, a superb stamp, with 2000 P.F. certificate..... 400.00
- 981 ★★ **2c Deep Rose, Ty. Ia (500).** Mint N.H., remarkably bright and fresh, well-centered for this difficult stamp, tiny natural inclusion, Extremely Fine, with photocopy of 1991 P.F. certificate for block 450.00

- 982 ★★田 **2c Deep Rose, Ty. Ia (500).** Mint N.H. top margin plate no. 10208 block of six, beautiful rich color
EXTREMELY FINE AND CHOICE PLATE BLOCK OF
THE 2-CENT DEEP ROSE TYPE Ia.
With 2000 P.F. certificate 2,750.00

982





986



988



987



983



984



985

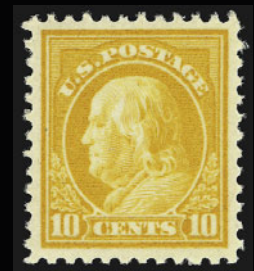

989



990



991



992



996



993



994

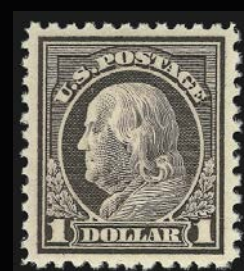

995

- 983 ★★ **4c Brown (503)**. Mint N.H., design perfectly framed with wide balanced margins, outstanding color and proof-like impression, Extremely Fine Gem 16.00
- 984 ★★ **5c Blue (504)**. Mint N.H., deep dark color on bright fresh paper, unusually wide margins, Very Fine and choice, with 1993 P.F. certificate..... 14.00
- 985 ★ **5c Rose, Error (505)**. Barely hinged, rich color, fresh and Fine 375.00
- 986 ★田 **5c Rose, Error (505)**. Single error in block of six, natural s.e. at bottom, error and four others Mint N.H., top right stamp previously hinged, well-centered, Very Fine, Scott Retail as a Mint N.H. single 575.00
- 987 ★田 **5c Rose, Error (505)**. Single error top center in block of six, error h.r., 2c stamps Mint N.H., rich color on fresh paper, natural s.e. at bottom, Fine-Very Fine..... 375.00
- 988 ★田 **5c Rose, Error (505)**. Double error in block of twelve, natural s.e. at bottom, both errors Mint N.H., light natural gum wrinkle affects right 2c stamps, otherwise Very Fine block 1,250.00
- 989 ★★ **10c Orange Yellow (510)**. Mint N.H., radiant color, perfectly centered, post-office fresh and Extremely Fine, with 1997 P.F. certificate 27.00
- 990 ★★ **15c Gray (514)**. Mint N.H., sharp impression, remarkably choice centering, Extremely Fine..... 60.00
- 991 ★★ **20c Light Ultramarine (515)**. Mint N.H., perfectly centered with wide margins, Extremely Fine, with 1996 P.S.E. certificate..... 75.00
- 992 ★★ **30c Orange Red (516)**. Mint N.H., vivid color on bright white paper, beautifully centered, Extremely Fine Gem, superb in every respect 60.00
- 993 ★★ **30c Orange Red (516)**. Mint N.H., vibrant color on bright paper, well-centered, Extremely Fine Gem, with 1993 P.F. certificate 60.00
- 994 ★★ **50c Red Violet (517)**. Mint N.H., dark shade on fresh paper, Extremely Fine, with 1996 P.S.E. certificate 110.00
- 995 ★★ **\$1.00 Violet Brown (518)**. Mint N.H., perfectly centered, intense color and detailed impression, Extremely Fine Gem, with 1996 P.S.E. certificate 85.00
- 996 ★★ **\$1.00 Violet Brown (518)**. Mint N.H. top sheet margin single, rich color, wide margins, Very Fine and choice, with 2000 P.F. certificate..... 85.00



997

- 997 ★田 **\$1.00 Violet Brown (518)**. Plate no., imprint and "A" block of six, four stamps Mint N.H., two stamps and margin lightly hinged, usual light natural gum creases, Extremely Fine 1,350.00



- 998 ★★ **2c Carmine (519).** Mint N.H., rich color and sharp impression, well-centered, nibbed perf at upper left, otherwise Extremely Fine, with 1991 A.P.S. certificate 650.00
- 999 ★★田 **2c Carmine (519).** Mint N.H. left margin imprint and plate no. 4818 block of six, fresh color and crisp impression
FINE. A RARE MINT NEVER-HINGED PLATE BLOCK OF SCOTT 519.
Many of the known plate blocks — approximately 30-40 — have narrow selvage and are not nearly as well-centered as this example.
With 1982 P.F. certificate 4,000.00
- 1000 ★ **\$2.00 Orange Red & Black (523).** Barest trace of hinging, well-centered, Very Fine 625.00
- 1001 ★ **\$2.00 Orange Red & Black (523).** Lightly hinged, Jumbo margins at top and at bottom, Extremely Fine, a huge stamp, with 2000 P.F. certificate 625.00
- 1002 ★田 **\$2.00 Orange Red & Black (523).** Bottom margin arrow block of four, bottom stamps Mint N.H., top stamps and selvage lightly hinged, rich color, Fine block, Scott Retail as singles..... 3,250.00
- 1003 ★★ **\$5.00 Deep Green & Black (524).** Mint N.H., perfect centering, intense color and proof-like impression, Extremely Fine Gem, a superb stamp, with 2000 P.F. certificate 340.00



1004

- 1004 ★田 **\$2.00 Orange Red & Black (523).** Top double plate no. and arrow block of twelve, five stamps Mint N.H., five stamps lightly hinged, remarkably fresh and intact, only a trace of oxidation in the Orange Red color

VERY FINE. AN EXTREMELY RARE AND DESIRABLE PLATE NUMBER BLOCK OF THE 1918 \$2.00 ORANGE RED & BLACK. ONLY A HANDFUL OF PLATE BLOCKS EXIST, AND THIS LARGE MULTIPLE IS EVEN RARER AND MORE DESIRABLE.

The \$2.00 and \$5.00 1918 Issue are the first bi-colored dollar-denominated postage stamps issued by the United States. Both were released just three months after the famous 1918 24c Inverted Jenny, but the early printings were issued in small quantities, since stocks of the 1902 \$2.00 and \$5.00 1917 issue were still on hand.

According to Johl, the \$2.00 Orange Red & Black was a color error on the part of the Bureau of Engraving & Printing. The official description and order for the bi-color stamps specified "Red and Black" for the \$2.00. When subsequent printings appeared in 1920 and philatelists brought the matter to the attention of the Bureau, they were told "this stamp has always been this color" (Johl, p. 306). From studies of Bureau and Post Office records, it is clear that the originally-intended color was not issued until November 1920 (Scott 547), and that the earlier Orange Red stamps were mistakes. The quantity issued has been variously estimated at between 47,000 and 68,000. 15,250.00



1005

- 1005 ★田 **\$5.00 Deep Green & Black (524).** Top double plate no. and arrow block of eight, bottom center pair lightly hinged, otherwise Mint N.H., deep dark colors, corner perf pulled at bottom left, otherwise Very Fine 4,250.00



- 1006 ★★田 2c Carmine, Ty. V (527). Mint N.H. top margin plate no. block of six, crisp impressions, well-centered, a Very Fine-Extremely Fine plate block 250.00
- 1007 ★★ 2c Carmine, Ty. V, Imperforate (533). Mint N.H., huge margins at top and bottom, bright fresh color, Extremely Fine and choice 225.00
- 1008 ★★ 2c Carmine, Ty. V, Imperforate (533). Mint N.H. top margin pair with arrow, huge margins all around, crisp color and impression, Extremely Fine Gem pair, with 2000 P.F. certificate, Scott Retail as singles..... 450.00
- 1009 ★田 2c Carmine, Ty. V, Imperforate (533). Block of four, bottom stamps Mint N.H., top stamps lightly hinged, large margins, fresh color, Very Fine block, Scott Retail as singles 730.00



1010

- 1010 ★★田 2c Carmine, Ty. V, Imperforate (533). Mint N.H. bottom margin plate no. block of six, large margins all around, fresh color, Extremely Fine and choice plate block.. 1,850.00

- 1011 ★ **2c Carmine, Ty. VII, Imperforate (534B).** Right margin plate no. single, huge margins all around, deep rich color

EXTREMELY FINE AND CHOICE PLATE NO. SINGLE OF THE 2-CENT TYPE VII IMPERFORATE.

With copy of 1978 P.F. certificate for horizontal pair..... 1,900.00



1011



1012

- 1012° ★ **2c Carmine, Ty. VII, Imperforate (534B).** Left margin horizontal pair, intense shade and impression

EXTREMELY FINE PAIR OF THE 2-CENT TYPE VII IMPERFORATE.

With copy of 1996 P.F. certificate for plate block of six, this being the top pair. Scott Retail as singles.... 3,800.00

- 1013 ★★ **2c Carmine Rose, Ty. II, Rotary Perf 11 x 10 (539).** Mint N.H., rich color, remarkably choice centering

EXTREMELY FINE. AN OUTSTANDING MINT NEVER-HINGED EXAMPLE OF THE 2-CENT TYPE II COIL WASTE PERF 11 X 10. AN EXTREMELY RARE COIL WASTE ISSUE AND ALMOST NEVER SEEN IN THIS CONDITION.

With 1982 P.F. certificate..... 4,000.00

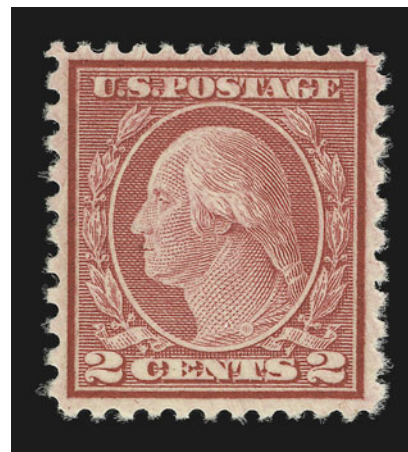

1013



- 1014 ★ **2c Carmine Rose, Ty. II, Rotary Perf 11 x 10 (539).** Bright color and impression, h.r., fresh and Fine example of this coil-waste rarity, with 1970 P.F. certificate..... 2,800.00

1014



1015

- 1015 **1c Green, Rotary Perf 11 (544).** Deep rich color, well-struck duplex cancel, Fine, with 1984 P.F. certificate..... 3,250.00

- 1016 ★★ **1c Green, Rotary (545).** Mint N.H., choice centering, crisp color and impression, Extremely Fine, with 2000 P.F. certificate 275.00

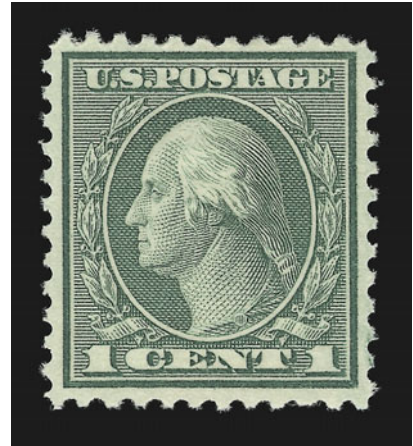

1016

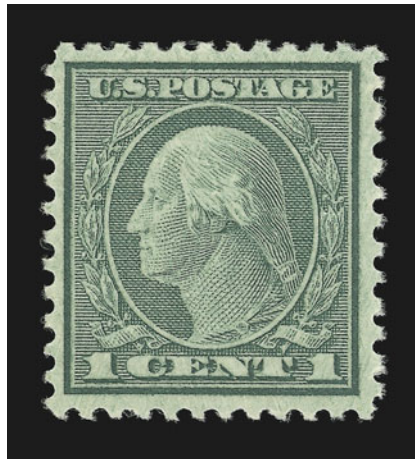

1017

- 1017 ★★ **1c Green, Rotary (545).** Mint N.H., rich color, well-centered for this coil-waste issue, Very Fine and choice..... 275.00

- 1018 ★★ **2c Carmine Rose, Ty. III, Rotary (546).** Mint N.H., radiant color, well-centered with unusually wide margins for this challenging stamp, Extremely Fine Gem, with 1996 P.F. certificate..... 165.00

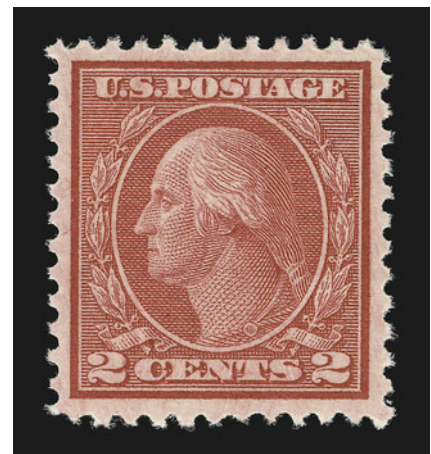

1018

- 1019^田 **2c Carmine Rose, Ty. III, Rotary (546).** Block of four, fresh color, clear strikes of New York oval registry cancels, fresh and Extremely Fine block, a scarce used block especially in such outstanding condition, with 2000 P.F. certificate 800.00



1019



1020

- 1020 ★★^田 **\$2.00 Carmine & Black (547).** Mint N.H. top double plate no. and arrow block of eight with full top selvage, deep rich colors, fresh and intact

A VERY FINE AND SCARCE MINT NEVER-HINGED PLATE NUMBER BLOCK OF THE 1920 \$2.00 CARMINE & BLACK ISSUE.

This is remarkably well-centered for the issue..... 6,000.00



1023



1021



1022



1024EX



1025EX



1026



1027



1028

- 1021 ★★ **\$2.00 Carmine & Black (547).** Mint N.H., beautiful deep rich color and proof-like impressions on bright paper, well-centered, Extremely Fine Gem, with 2000 P.F. certificate..... 300.00
- 1022 ★★ **\$2.00 Carmine & Black (547).** Mint N.H., rich colors, reperfed at top, appears Very Fine 325.00
- 1023 ★★田 **\$2.00 Carmine & Black (547).** Mint N.H. center line block of four, intense shade, Very Fine-Extremely Fine block, Scott Retail as singles..... 1,200.00

1922-29 ISSUES

- 1024 ★★ **½c-\$5.00 1922-25 Issue (551-573).** 1c lightly hinged (cat \$1.40), otherwise Mint N.H., bright colors, post-office fresh, 1c-11c Fine-Very Fine, 12c-\$5.00 Extremely Fine..... (Photo Ex) 1,020.00
- 1025 ★★ **½c-\$5.00 1922-25 Issue (551-573, 622, 623).** \$5.00 disturbed gum, others Mint N.H., fresh colors, Very Fine..... (Photo Ex) 966.00
- 1026 ★★田 **\$1.00 Violet Black (571).** Mint N.H. top plate no. block of six, rich color and sharp impression, slightly short gum at top, Very Fine 425.00
- 1027 ★★田 **\$1.00 Violet Black (571).** Mint N.H. top plate no. block of six, deep shade, fresh and Fine-Very Fine 425.00
- 1028 ★★田 **\$2.00 Deep Blue (572).** Mint N.H. bottom plate no. block of six, bright and fresh, Extremely Fine 1,000.00



1029

- 1029 ★★田 **\$5.00 Carmine & Blue (573).** Mint N.H. top double plate no. and arrow block of eight, perfectly centered, bright colors, Extremely Fine 2,600.00



1030



1031



1033



1032



1034



1036



1035



1037



1038

1030	1c Green, Rotary (578). Fresh and bright color, neat wavy-lines machine cancel, fresh and Very Fine, a difficult stamp to find well-centered, with 1999 A.P.S. certificate.....	140.00
1031 ★★	2c Carmine, Rotary (579). Mint N.H., bright and fresh, Very Fine and choice...	135.00
1032 °田	2c Carmine, Rotary (579). Block of four, well-struck "Wall Street Station N.Y." double oval cancels, rich color, Very Fine, a rare used block, with 1982 S.P.A. certificate.....	900.00
1033 ★	2c Carmine, Rotary, Perf 11 (595). Lightly hinged, deep shade, Extremely Fine and choice, with 1992 P.F. certificate.....	300.00
1034 ★★田	2c Carmine, Rotary, Perf 11 (595). Mint N.H. top margin block of four, remarkably bright and fresh, Extremely Fine and choice	1,200.00
1035 ★★田	2c Carmine, Rotary, Perf 11 (595). Mint N.H. block of four, rich color, post-office fresh and Very Fine.....	1,200.00
1036 ★★田	2c Carmine, Rotary, Perf 11 (595). Mint N.H. top margin block of four, deep rich color, Fine-Very Fine.....	1,200.00
1037 ★★	2c Carmine, Ty. II, Coil (599A). Mint N.H. pair, choice centering, fresh color, Extremely Fine Gem.....	410.00
1038 ★★	2c Carmine, Ty. II, Coil (599A). Mint N.H. joint line paste-up pair, Very Fine and rare combination, with 1992 P.F. certificate for strip of four	1,075.00
1039 ★★	2c Carmine, Ty. II, Coil (599A). Mint N.H. group of seven strips of four and one pair, post-office fresh, generally Very Fine.....	<i>Not illustrated</i> 6,150.00
1040 ★★田	2c Harding, Rotary, Perf 10 (612). Mint N.H. block of 60, selvage at left incl. plate no., second stamp from bottom right small hole, folded along second row of horizontal perfs, Fine-Very Fine block.....	<i>Not illustrated</i> 1,560.00
1041 ★★田	1c-5c Huguenot-Walloon (614-616). Panes of 50, 5c with few h.r. in margin (one affecting plate block), otherwise Mint N.H., few usual perf separations, Very Fine.....	<i>Not illustrated</i> 2,650.00
1042 ★★	2c White Plains Souvenir Sheet (630). Mint N.H., well-centered, fresh and Very Fine	<i>Not illustrated</i> 550.00
1043 ★★	2c White Plains Souvenir Sheet (630). Mint N.H., rich color, well-centered and Very Fine.....	<i>Not illustrated</i> 550.00
1044 ★	2c White Plains Souvenir Sheet (630). Lightly hinged, remarkably well-centered, Extremely Fine	<i>Not illustrated</i> 400.00
1045 ★★	2c White Plains Souvenir Sheet (630). Mint N.H., Very Fine.....	<i>Not illustrated</i> 550.00
1046 ★★	2c White Plains Souvenir Sheet (630). Mint N.H., rich color, fresh and Fine-Extremely Fine.....	<i>Not illustrated</i> 550.00
1047 ★	2c White Plains Souvenir Sheet (630). Few telescoped perfs, otherwise Fine-Very Fine...	<i>Not illustrated</i> 400.00
1048 ★★	2c White Plains Souvenir Sheet (630). Mint N.H., top margin trimmed slightly, otherwise Fine-Very Fine.....	<i>Not illustrated</i> 550.00
1049 ★	2c White Plains Souvenir Sheet (630). Stamps Mint N.H., lightly hinged in selvage only, couple usual light natural gum creases, Fine-Very Fine	<i>Not illustrated</i> 400.00
1050 ★★	2c White Plains Souvenir Sheet (630). Mint N.H., unusually well-centered, few slightly squeezed perfs and faint toning, Extremely Fine.....	<i>Not illustrated</i> 550.00
1051 ★	2c White Plains Souvenir Sheet (630). Four incl. two Mint N.H. and two with h.r. at bottom, one Mint N.H. with Dot over "S" and pre-perforating crease in margin slightly altering angle of margin perfs, Fine-Very Fine.....	<i>Not illustrated</i> 1,900.00



1053EX



1054EX



1055EX



1056EX



1058



1057EX



1059



1062



1064



1065



1066



1067



1071



1052

- 1052 ★★田 **2c Sullivan Expedition, Lake (657a)**. Mint N.H. top margin plate no. block of six, beautiful rich color of the true Lake shade, remarkably well-centered, few tiny natural gum skips, folded vertically along perfs at right
EXTREMELY FINE. AN EXCEEDINGLY SCARCE MINT NEVER-HINGED PLATE BLOCK OF THE 2-CENT SULLIVAN IN THE LAKE SHADE.
With 1987 P.F. certificate 4,500.00
- 1053 ★★ **1c-10c Kans., Nebr. Overprints (658-679)**. Mint N.H., rich colors, fresh and Very Fine ..
.....(Photo Ex) 931.00
- 1054 ★ **1c-10c Kans., Nebr. Overprints (658-679)**. Complete set, Nos. 661, 664, 667, 668, 673, 676 and 678 lightly hinged or h.r., otherwise Mint N.H., bright colors, Very Fine
.....(Photo Ex) 846.00
- 1055 ★ **1c-10c Kans., Nebr. Overprints (658-679)**. All stamps have remarkably fresh color, several are Mint N.H., a fresh and Fine-Very Fine set, Scott Retail as all hinged
.....(Photo Ex) 642.00
- 1056 ★ **1c-10c Kans., Nebr. Overprints (658-679)**. Complete set, 4c and 9c Nebraskas slightly disturbed gum, otherwise Mint N.H., bright and fresh, Fine-Very Fine, each stamp with pencil notation of Scott No. on gum(Photo Ex) 913.00
- 1057 ★田 **1c-10c Kans., Nebr. Overprints (658-679)**. Blocks of four, all have fresh colors and most are well-centered, some stamps Mint N.H., a Very Fine-Extremely Fine set of blocks, Scott Retail as all hinged.....(Photo Ex) 2,570.00
- 1058 ★★ **8c Kans. Ovpt. (666)**. Mint N.H., beautifully centered, deep rich color and sharp impression, Extremely Fine Gem, scarce this well-centered..... 160.00
- 1059 ★田 **8c Kans. Ovpt. (666)**. Plate no. block of four, rich color, Very Fine..... 825.00
- 1060 ★★田 **9c Nebr. Ovpt. (678)**. Mint N.H. pane of 100 with plate no. at top left, fresh and bright color throughout, Fine-Very Fine pane, Scott Retail as Mint N.H. singles and the plate block.....*Not illustrated* 6,700.00
- 1061 ★★田 **½c-10c Washington Bicentennial (704-715)**. Complete panes of 100, Mint N.H. except four 10c stamps (clear of plate block) with small h.r., 1½c with selvaige removed (catalogued as 100 singles), otherwise post-office fresh and Very Fine set
..... *Not illustrated* 3,252.00
- 1062 ★★ **7c Acadia Park, Horizontal Pair, Imperforate Vertically (746a)**. Mint N.H., wide margins at sides, left stamp natural gum skip, Extremely Fine pair, with 1992 P.F. certificate 1,000.00

- 1063 ★★田 **1c-10c Parks, Imperforate (756-765)**. Complete sheets of 200, without gum as issued, affixed in margins to individual 640 x 555mm pieces of poster board, 8c with margin tear thru two stamps but clear of plate blocks (cat. \$3.20), otherwise Very Fine.....*Not illustrated* 3,800.00
- 1064 ★★ **\$1.00 Presidential, USIR Wmk. (832b)**. Mint N.H., attractive color, Very Fine.....**(Photo, p. 196)** 250.00
- 1065 ★★田 **\$5.00 Presidential (834)**. Mint N.H. top double plate no. block of four, Extremely Fine..**(Photo, p. 196)** 440.00
- 1066 ★★田 **\$5.00 Presidential (834)**. Mint N.H. top margin double plate no. and arrow block of four, rich color, Very Fine block**(Photo, p. 196)** 440.00
- 1067 ★★田 **\$5.00 Presidential (834)**. Mint N.H. top double plate no. and arrow block of four, post-office fresh, Very Fine.....**(Photo, p. 196)** 440.00
- 1068 ★★田 **1c-10c Famous Americans (859-893)**. Mint N.H. set of complete panes of 70, few with usual minor perf separations and tiny corner selvage missing, Very Fine*Not illustrated* 2,223.00
- 1069 ★★田 **\$5.00 Hamilton (1053)**. Mint N.H. plate no. block of four, post-office fresh, Very Fine ...*Not illustrated* 325.00
- 1070 ★★田 **\$5.00 Hamilton (1053)**. Mint N.H. plate no. block of four, also incl. two singles (one Mint N.H. and one lightly hinged), 648 Mint N.H. block of four, 921 "Korpa" error in used block of six, couple misc. items, Very Fine*Not illustrated* 575.00
- 1071 ★★ **15c 1979 Madonna and Child, Imperforate and Imperforate Between (1799a, 1799c)**. Mint N.H. vertical strip of four, top pair Imperforate, bottom pair Imperforate Between, Extremely Fine, with photocopy of 1988 P.F. certificate for sheet.....**(Photo, p. 196)** 2,350.00



- 1072 ★★ **18c Flag (1891)**. Mint N.H. plate no. 6 strip of five, post-office fresh and Extremely Fine, incredibly rare strip..... 2,750.00
- 1073 ★★ **18c Flag (1891)**. Mint N.H. plate no. 6 strip of three, Extremely Fine..... 2,000.00

END OF THIRD SESSION

FOURTH SESSION (LOTS 1074-END)
THURSDAY, OCTOBER 19, 2000, AT 1:30 P.M.

AIR POST



- 1074 ★★ **6c-24c 1918-23 Air Post (C1-C6).** Mint N.H., rich colors, No. C6 Fine, others Extremely Fine(Photo Ex) 795.00
- 1075 ★★ **6c-24c 1918-23 Air Post (C1-C6).** No. C2 trace of hinging, others Mint N.H., rich colors, No. C3 with jumbo margins, well-centered and Extremely Fine set ... (Photo Ex) 745.00
- 1076 ★田 **6c-24c 1918-23 Air Post (C1-C6).** Blocks of four, No. C1 left arrow block, C3 centerline block, five stamps Mint N.H., rich colors, Fine-Extremely Fine set of blocks (Photo Ex) 2,390.00
- 1077 ★田 **6c-24c 1918 Air Post (C1-C3).** Blocks of four, No. C3 “fast plane” variety, top pairs lightly hinged, bottom pairs Mint N.H., fresh and Very Fine (Photo Ex) 1,410.00
- 1078 ★★田 **6c Orange, 1918 Air Post (C1).** Mint N.H. plate no. block of six, vivid color on bright white paper, tiny natural inclusion at bottom center, Very Fine 1,050.00
- 1079 ★★田 **16c Green, 1918 Air Post (C2).** Mint N.H. left margin arrow block of four, rich color, post-office fresh and Extremely Fine, Scott Retail as singles 620.00



- 1080 ★★田 16c Green, 1918 Air Post (C2). Mint N.H. top plate no. and arrow block of six, remarkably well-centered, deep rich color, usual natural gum crease, Extremely Fine 1,650.00
- 1081 ★★田 16c Green, 1918 Air Post (C2). Mint N.H. plate no. block of six, deep shade and proof-like impression, one thin perf at bottom from rough perf separation, otherwise Extremely Fine..... 1,650.00
- 1082 ★★田 16c Green, 1918 Air Post (C2). Mint N.H. plate no. block of six, usual couple tiny natural gum skips, fresh and Fine-Very Fine 1,650.00
- 1083 ★★ 24c Carmine Rose & Blue, 1918 Air Post (C3). Top margin single with red "Top", stamp Mint N.H., lightly hinged in selvage only, well-centered with Jumbo margins, Extremely Fine Gem..... 155.00
- 1084 24c Carmine Rose & Blue, 1918 Air Post, "Fast Plane" (C3 var). Showing plane shifted strongly to left, light strike of violet cancel, vertical crease at right, otherwise Fine, a scarce used example of this variety..... E. 200-300
- 1085 ★★田 24c Carmine Rose & Blue, 1918 Air Post (C3). Mint N.H. top plate no. arrow and double "TOP" block of twelve, bright colors, usual natural gum skips and bends, Fine-Very Fine..... 1,900.00



1086

1086°★ **24c Carmine Rose & Blue, Center Inverted (C3a).** Position 64, lightly hinged with a small narrow remnant, deep rich colors, one unpunched perf disk at left

VERY FINE. A BRIGHT AND FRESH WELL-CENTERED EXAMPLE OF THE FAMOUS INVERTED JENNY.

According to *Jenny!* by George Amick (Amos Press, 1986), William T. Robey purchased the original sheet of 100 inverted "Jenny" stamps on May 14, 1918, one day after the stamp was placed on sale, at the New York Avenue Post Office window in Washington, D.C. Soon after, the sheet was sold to Col. Edward H. R. Green through Eugene Klein, a Philadelphia stamp dealer. Green paid \$20,000 for the sheet, then instructed Klein to divide it into singles and blocks, and to sell all but a few key position blocks.

Stamp specialists and professionals know that examples of this stamp come in different grades of freshness and condition. Many of the original 100 stamps were mistreated by collectors over the years, despite the stamps' rarity and value. Colonel Green himself allowed moisture to affect some of the stamps he retained. Other examples have become slightly toned from improper storage and climatic conditions. Hinging has caused thins and creases in numerous stamps, and at least seven have been "lost" to philately — or nearly so as in the case of the copy swept up in a vacuum cleaner.

This stamp is in an extraordinary state of freshness, with excellent color, bright paper and clean fresh gum with only a small hinged area.

Ex Haydon and Col. Aisenstadt. With 2000 P.F. certificate 150,000.00



1087

1087 ★★田 8c Dark Green, 1923 Air Post (C4). Mint N.H. bottom plate no. block of six, Very Fine and choice, a beautiful plate block 375.00

1088 ★★田 16c Dark Blue, 1923 Air Post (C5). Mint N.H. bottom plate no. block of six, rich color on bright paper, Very Fine-Extremely Fine, with 1992 P.F. certificate .. 2,750.00



1088

1089 ★★田 24c Carmine, 1923 Air Post (C6). Mint N.H. top plate no. block of six, deep rich color, Extremely Fine and remarkably choice 3,500.00



1089



1090 ★田 65c-\$2.60 Graf Zeppelin (C13-C15). Complete set of matching bottom plate no. blocks of six, \$2.60 Mint N.H., \$1.30 bottom center stamp lightly hinged, otherwise Mint N.H., 65c with natural gum irregularity at lower right, all have beautiful color, remarkably choice centering, a few usual light natural gum bends

VERY FINE-EXTREMELY FINE. A BEAUTIFUL MATCHED SET OF BOTTOM MARGIN PLATE NO. BLOCKS.

Scott value includes premium for Mint N.H. 20,300.00



1091

1091 ★★田 65c-\$2.60 Graf Zeppelin (C13-C15). Matched set of Mint N.H. right plate no. blocks of six, remarkably fresh and intact, 65c with tiny natural inclusion, Fine-Extremely Fine and beautiful set..... 22,100.00



1092



1093

1094

1095

- 1092 ★田 **\$1.30 Graf Zeppelin (C14).** Bottom plate no. block of six, center vertical pair lightly hinged, otherwise Mint N.H., usual natural gum skips and bends with one showing thru at top center, otherwise Very Fine 5,750.00
- 1093 ★★ **65c-\$2.60 Graf Zeppelin (C13-C15).** Mint N.H. singles each with plate no. at side, each stamp is well-centered with wide margins, rich colors, Extremely Fine and choice set, each with 2000 P.F. certificate 2,235.00
- 1094 ★★ **65c-\$2.60 Graf Zeppelin (C13-C15).** Mint N.H. matched set of bottom plate no. singles, \$1.30 usual couple light natural gum bends, post-office fresh and Very Fine... 2,235.00
- 1095 ★ **65c-\$2.60 Graf Zeppelin (C13-C15).** Matched set of top margin plate no. singles, 65c lightly hinged, others Mint N.H., Very Fine and choice set..... 2,125.00



1096



1097



1098



1099



1100



1101

- 1096 ★ **65c-\$2.60 Graf Zeppelin (C13-C15).** 65c and \$1.30 Mint N.H., \$2.60 trace of hinging, 65c with plate no. at right, rich colors, well-centered and Extremely Fine set, 65c with 1985 P.F. certificate..... 1,885.00
- 1097 ★★ **65c-\$2.60 Graf Zeppelin (C13-C15).** Mint N.H., well-centered, deep rich colors, Extremely Fine set 2,235.00
- 1098 ★★ **65c-\$2.60 Graf Zeppelin (C13-C15).** Mint N.H., well-centered, bright and fresh, Very Fine-Extremely Fine 2,235.00
- 1099 ★★ **65c-\$2.60 Graf Zeppelin (C13-C15).** Mint N.H., well-centered, usual natural gum skips and creases, Extremely Fine 2,235.00
- 1100 ★ **65c-\$2.60 Graf Zeppelin (C13-C15).** \$1.30 and \$2.60 are Mint N.H., the \$1.30 is Very Fine..... 2,235.00
- 1101 ★★ **65c-\$2.60 Graf Zeppelin (C13-C15).** Mint N.H., fresh and Very Fine set..... 2,235.00



1102



1103



1104



1105



1106



1107

- 1102 ★ **65c-\$2.60 Graf Zeppelin (C13-C15).** 65c and \$2.60 Mint N.H., \$1.30 lightly hinged, bright and fresh, Very Fine-Extremely Fine 2,010.00
- 1103 ★ **65c-\$2.60, 50c Graf Zeppelin (C13-C15, C18).** Lightly hinged, well-centered with wide margins, dark colors, No. C14 couple perfs with ink spots, No. C15 few usual natural gum bends, Extremely Fine 1,625.00
- 1104 ★ **65c-\$2.60 Graf Zeppelin (C13-C15).** \$1.30 Mint N.H., others lightly hinged, bright and fresh, Very Fine 1,775.00
- 1105 ★ **65c-\$2.60 Graf Zeppelin (C13-C15).** Lightly hinged, rich colors, \$2.60 usual natural gum bends, Very Fine 1,550.00
- 1106 ★ **65c-\$2.60 Graf Zeppelin (C13-C15).** 65c h.r., others lightly hinged, Fine-Very Fine 1,550.00
- 1107 ★★ **65c-\$2.60 Graf Zeppelin (C13-C15).** Mint N.H., rich colors, 65c natural gum crease, \$2.60 few natural gum skips, Fine-Very Fine 2,235.00



1108



1109



1110

1111

1114



21178



1115

1112



1116



1117



1118



1119



1120



1121



1122



1123



1124



1125

1108 ★	65c-\$2.60 Graf Zeppelin (C13-C15). 65c and \$1.30 regummed over creases, \$2.60 disturbed o.g., still all appear Fine-Very Fine, each with 1992 P.F. certificate..	1,550.00
1109	65c-\$2.60 Graf Zeppelin (C13-C15). 65c lightly cancelled, \$1.30 with neat datestamp, \$2.60 with machine cancel, Fine-Very Fine used set	1,110.00
1110 ★★	\$1.30 Graf Zeppelin (C14). Mint N.H., fresh color, Extremely Fine and choice, with 2000 P.F. certificate	725.00
1111 ★★	\$2.60 Graf Zeppelin (C15). Mint N.H., perfectly centered, Extremely Fine Gem.....	1,150.00
1112 ★★田	50c Chicago Zeppelin (C18). Mint N.H. bottom plate no. block of six, bright and fresh, Extremely Fine.....	775.00
1113 ★★田	8c-50c Transport (C25-C31). Mint N.H. set of panes of 50, 30c with tiny corner selva missing clear of plate block, otherwise post-office fresh and Extremely Fine	<i>Not illustrated</i> 1,035.00

SPECIAL DELIVERY

1114 ★★	10c Blue, Special Delivery (E1). Mint N.H., deep shade on fresh paper, Very Fine.....	525.00
1115 ★	10c Blue, Special Delivery (E2). Original gum, barest trace of hinging, fine impression, Very Fine, with 1981 P.F. certificate	275.00
1116 ★★	10c Blue, Special Delivery (E4). Mint N.H., remarkably choice centering with wide margins, deep rich color and proof-like impression, small corner crease at bottom right, otherwise Extremely Fine, with photocopy of 1987 P.F. certificate for pair.....	1,150.00
1117 ★	10c Blue, Special Delivery (E4). Original gum, lightly hinged, deep rich color on bright paper, Very Fine, with 2000 P.F. certificate	650.00
1118 ★★	10c Ultramarine, Special Delivery (E6). Mint N.H., bright color, fresh and Extremely Fine, with 1991 P.F. certificate for pair	180.00
1119 ★★	10c Ultramarine, Special Delivery (E8). Mint N.H., perfectly centered with wide and even margins all around, deep rich color and sharp proof-like impression on bright white paper, Extremely Fine Gem, a superb stamp in every respect, with 2000 P.F. certificate ..	160.00
1120 ★★	10c Ultramarine, Special Delivery (E8). Mint N.H., brilliant color, perfectly centered with evenly-proportioned margins, Extremely Fine Gem, a beautiful stamp, with 2000 P.F. certificate	160.00
1121 ★★	10c Dark Ultramarine, Special Delivery (E8 var). Mint N.H., incredibly deep rich color, beautifully centered, Extremely Fine and choice.....	160.00
1122 ★★	10c Ultramarine (E9). Mint N.H., Jumbo margins, bright color, Extremely Fine Gem, with 2000 P.F. certificate	260.00
1123 ★★	10c Pale Ultramarine, Special Delivery (E10). Mint N.H., perfectly framed with wide balanced margins, light natural bend not mentioned on accompanying certificate, Extremely Fine, with 1992 P.F. certificate	475.00
1124 ★★	10c Ultramarine, Registration (F1). Mint N.H., well-centered with wide margins, brilliant color, Extremely Fine Gem, with 2000 P.F. certificate	115.00
1125 ★★	10c Ultramarine, Registration (F1). Mint N.H., brilliant color, well-centered, Extremely Fine Gem, with 2000 P.F. certificate.....	115.00

POSTAGE DUES

1126 ★★	3c Brown (J3). Mint N.H., perfectly centered with Jumbo margins at sides, fresh and bright color, detailed impression, Extremely Fine Gem, a superb stamp in every respect, with 1999 P.F. certificate, Scott Retail as hinged	(Photo, p. 210) 45.00
1127°★★田	10c Brown (J5). Block of four, original gum, rich color and sharp impression, left vertical pair with small faults, top right stamp with one pulled perf, well-centered, appears Extremely Fine	(Photo, p. 210) 2,200.00
1128 ★	50c Brown (J7). Original gum, rich color and detailed impression, Extremely Fine and choice, a difficult stamp to find in such pristine condition, with 2000 P.F. certificate	(Photo, p. 210) 425.00
1129 ★	1c Red Brown (J15). Original gum, barely hinged, pretty shade, perfectly centered with wide margins, Extremely Fine Gem, with 2000 P.F. certificate	(Photo, p. 210) 50.00



1126



1127



1128



1129



1130



1131



1132



1134



1135



1136

- 1130 ★ **3c Red Brown (J17).** Original gum, fresh and bright color, well-centered
EXTREMELY FINE AND CHOICE ORIGINAL-GUM EXAMPLE OF THE 3-CENT RED BROWN
POSTAGE DUE.
With 1981 and 2000 P.F. certificates 850.00
- 1131 ★ **3c Red Brown (J17).** Original gum, lightly hinged, deep rich color, fresh and Fine, with
2000 P.F. certificate 850.00
- 1132° ★ **5c Red Brown (J18).** Original gum, barest trace of hinging, deep rich color and sharp
proof-like impression, Very Fine and choice, with 2000 P.F. certificate 425.00



1133

- 1133° ★ **50c Red Brown (J21).** Original gum, beautiful rich color and crisp impression on bright
paper
EXTREMELY FINE GEM. A SUPERB EXAMPLE OF THE 50-CENT RED BROWN 1884 POSTAGE
DUE.
Scarce in such pristine condition. With 2000 P.F. certificate 1,500.00
- 1134 **50c Red Brown (J21).** Well-centered with wide margins, brilliant color and impression,
well-struck New York cancels at top, Extremely Fine Gem, a beautiful used example of
this stamp, with 2000 P.F. certificate 175.00
- 1135 ★★ **2c Bright Claret (J23).** Mint N.H., perfect centering, incredibly deep color on bright
white paper, Extremely Fine Gem, a superb stamp in every respect, with 2000 P.F. certi-
ficate, Scott Retail as hinged 27.00
- 1136 ★ **50c Bright Claret (J28).** Original gum, lightly hinged, rich color on bright paper, fresh
and Very Fine, with 1997 P.F. certificate 450.00

- 1137 ★★ **50c Bright Claret (J28).** Mint N.H., mathematically
perfect centering with wide and even margins,
beautiful rich color and sharp proof-like impression
on bright paper

EXTREMELY FINE GEM. AN OUTSTANDING EXAMPLE
OF THE 50-CENT BRIGHT CLARET POSTAGE DUE IN
THE FINEST CONDITION ATTAINABLE..

To illustrate the rarity of this stamp in well-
centered never-hinged condition, the Zoellner
collection's J28 (ex Clifford Cole) was hinged. Years
of searching failed to turn up a copy containing the
necessary requirements of superior centering and
color combined with gum. The stamp offered here
is truly remarkable.

With 1990 and 1999 P.F. certificate. Scott Retail as
hinged 450.00



1137



- 1138 ★ **1c Vermilion (J29).** Original gum, lightly hinged, well-centered, brilliant color and impression on bright paper
EXTREMELY FINE GEM. A SURPRISINGLY DIFFICULT STAMP TO FIND IN SUCH SUPERB CONDITION.

Most copies of this stamp are poorly centered and with small faults. With 2000 P.F. certificate 1,400.00

1138



- 1139 ★★ **2c Vermilion (J30).** Mint N.H. top margin single with part imprint, deep rich color, fresh and Very Fine..... 75.00
- 1140 ★ **3c Deep Claret (J33).** Original gum, beautifully centered, rich color and sharp impression, Extremely Fine Gem..... 150.00
- 1141 ★★ **1c Rose Carmine (J45a).** Mint N.H., deep rich color, wide margins, Extremely Fine, with 2000 P.F. certificate 45.00
- 1142 ★★ **5c Deep Claret (J48).** Mint N.H. top margin single with part imprint, incredibly intense shade and impression, Jumbo margins at sides, Extremely Fine Gem, a difficult stamp to find well-centered and with such wide margins, with 2000 P.F. certificate 135.00
- 1143 ★★ **10c Deep Claret (J49).** Mint N.H., incredibly well-centered, rich color and detailed impression, Extremely Fine Gem, a superb stamp, with 2000 P.F. certificate 175.00
- 1144 ★ **10c Rose Carmine (J49a).** Incredibly well-centered with nicely proportioned margins, deep rich color, detailed impression showing the detailed engraving, Extremely Fine Gem, with 2000 P.F. certificate 105.00
- 1145 ★ **50c Deep Claret (J50).** Lightly hinged, rich color and proof-like impression, well-centered, Extremely Fine and choice, with 2000 P.F. certificate 850.00
- 1146 ★★ **1c Carmine Lake (J52).** Mint N.H., rich color and proof-like impression, fresh and Extremely Fine, with 2000 P.F. certificate 90.00
- 1147 ★ **3c Dull Rose (J54a).** Lightly hinged, bright shade, fresh and Very Fine example of this shade, with 2000 P.F. certificate..... 825.00

- 1148 ★★ **3c Carmine Lake (J54).** Mint N.H., beautiful rich color and detailed impression, well-centered

EXTREMELY FINE AND CHOICE EXAMPLE OF THE 3-CENT CARMINE LAKE POSTAGE DUE. AN EXCEEDINGLY DIFFICULT STAMP TO FIND IN MINT NEVER-HINGED CONDITION.

To underscore the scarcity of this stamp in Mint N.H. condition, the Zoellner collection contained a lightly hinged copy. Years of searching failed to uncover a Mint N.H. stamp with suitable centering for his collection. With 2000 P.F. certificate..... 1,350.00



1148



1149

- 1149°★ **50c Carmine Lake (J58).** Original gum, lightly hinged, beautiful rich color, sharp proof-like impression

VERY FINE EXAMPLE OF THE RARE 1914 50-CENT POSTAGE DUE. THIS IS ONE OF THE RAREST OF ALL POSTAGE DUE STAMPS.

With 2000 P.F. certificate 9,500.00

- 1150 **50c Carmine Lake (J58).** Deep rich color, bold cork cancel, small corner crease at top right, otherwise Very Fine, a scarce used example of this Postage Due rarity 800.00



1150



1151

- 1151°★ **1c Rose (J59).** Deep color for this issue, crisp impression on bright paper

VERY FINE EXAMPLE OF 1916 ONE-CENT PERF 10 UNWATERMARKED POSTAGE DUE — ONE OF THE RAREST OF ALL POSTAGE DUE ISSUES.

With 2000 P.F. certificate..... 2,400.00



1153EX



1155



1156EX



1157



1158



1159



1160



1162



1161



1163



1164



1165



1166



1167



1168



1169



1170



1171

- 1152°★★ **30c Carmine Rose (J66).** Mint N.H., dark shade on bright white paper, detailed impression, Extremely Fine Gem 140.00

1152



OFFICES IN CHINA

- 1153 ★ **2c-\$2.00 Offices in China (K1-K18).** H.r., few small faults incl. 60c crease at bottom right, otherwise Fine-Very Fine set(Photo Ex) 2,032.00
- 1154 ★ **2c-50c Offices in China (K1-K14, K17, K18).** Nos. K1, K5, K7, K10, K11, K14 and K18 Mint N.H., others lightly hinged, Fine-Very Fine*Not illustrated* 1,480.00
- 1155 ★田 **2c on 1c Offices in China (K1).** Top margin plate no. block of six, four stamps Mint N.H., center stamps barest trace of hinging, well-centered, intense color contrasts nicely with surcharge, Very Fine-Extremely Fine and choice plate block..... 300.00
- 1156 ★田 **2c-4c Offices in China (K1-K2).** Two plate no. blocks of six of each, 2c left and bottom, 4c left and right, few stamps Mint N.H., Fine-Extremely Fine blocks.....(Photo Ex) 1,200.00
- 1157 ★田 **8c on 4c Offices in China (K4).** Top margin plate no. block of six, side stamps barest trace of hinging, center stamps Mint N.H., deep rich color, few light natural gum skips, Fine-Very Fine 650.00
- 1158 ★★田 **10c on 5c Offices in China (K5).** Mint N.H. left margin plate no. block of six, beautiful deep dark color and detailed impression on bright paper, remarkably well-centered, Extremely Fine Gem plate block 850.00
- 1159 ★田 **10c on 5c Offices in China (K5).** Bottom margin plate no. block of six, center stamps Mint N.H., others barest trace of hinging, deep rich color, beautifully centered, fresh and Very Fine-Extremely Fine plate block 600.00
- 1160 ★田 **14c on 7c Offices in China (K7).** Top margin plate no. block of six, center stamps lightly hinged, others Mint N.H., intense shade, fresh and Very Fine plate block..... 925.00
- 1161 ★★ **16c on 8c Offices in China (K8).** Mint N.H. bottom right corner margin single with siderographer's initials, rich color, natural gum skip at top, Extremely Fine Gem, a beautiful stamp 260.00
- 1162 ★田 **16c on 8c Offices in China (K8).** Bottom margin plate no. block of six, lightly hinged, brilliant color on bright paper, few natural gum skips, Very Fine-Extremely Fine plate block 600.00
- 1163 ★★田 **18c on 9c Offices in China (K9).** Mint N.H. top margin plate no. block of six, vibrant color and perfectly struck surcharge, Fine-Very Fine plate block 1,000.00
- 1164 ★★田 **18c on 9c Offices in China (K9).** Mint N.H. top margin plate no. block of six, fresh and bright color, Fine-Very Fine 1,000.00
- 1165 ★★ **24c on 12c Offices in China (K11).** Mint N.H., deep rich color, beautifully centered, tiny natural gum skip at top, Extremely Fine and choice 105.00
- 1166 ★田 **24c on 12c Offices in China (K11).** Lightly hinged, beautiful dark color and detailed impression, Very Fine and choice plate block..... 900.00
- 1167 ★田 **60c on 30c Offices in China (K14).** Bottom margin plate no. block of six, vibrant color, light natural gum wrinkle at left, Fine 1,050.00
- 1168 ★ **\$1.00 on 50c Offices in China (K15).** Barest trace of hinging, rich color on bright paper, fresh and Very Fine, with 2000 P.F. certificate 475.00
- 1169 ★ **\$1.00 on 50c Offices in China (K15).** Lightly hinged, well-centered with wide balanced margins, fresh and Extremely Fine 475.00
- 1170 ★★ **\$2.00 on \$1.00 Offices in China (K16).** Mint N.H., deep rich color on brilliant paper, incredibly choice centering with enormous margins at sides, Extremely Fine Gem, a superb stamp, with 2000 P.F. certificate 650.00
- 1171 ★ **\$2.00 on \$1.00 Offices in China (K16).** Lightly hinged, dark shade, well-centered, Extremely Fine 400.00



1173EX



1174EX



1175



1176

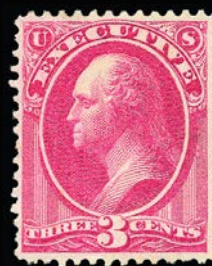

1177



1178



1179



1180EX



1181



1182EX



1183



1184EX



1185



1190EX



1191EX



1186



1187



1188



1189



1192

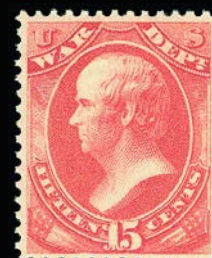

1193

OFFICIALS

1172 P	1c-90c Official, Plate Proof on India, Card (O1P3-O93P3, O1P4-O93P4). Complete sets of each, all have ample to large margins, few small faults, all appear Fine-Very Fine..... <i>Not illustrated</i> 1,344.00
1173 ★	1c-30c Agriculture (O1-O9). 1c, 3c, 10c, 12c, 15c and 30c unused (no gum), others o.g., h.r., few small faults, all appear Fine-Very Fine(Photo Ex) 2,100.00
1174 ★	1c-10c Executive (O10-O14). 2c, 3c and 6c small part o.g., rich colors, few small faults incl. 10c nibbed perf at right, otherwise Fine(Photo Ex) 2,700.00
1175 ★	1c Executive (O10). Original gum, brilliant color and detailed impression, fresh and Fine, with 2000 P.F. certificate 575.00
1176 ★	2c Executive (O11). Original gum, deep rich color and sharp impression, Extremely Fine Gem, with 2000 P.F. certificate 375.00
1177 ★	3c Executive (O12). Original gum, fresh and bright color, fine impression, Very Fine and choice, with 2000 P.F. certificate 450.00
1178 ★	10c Executive (O14). Original gum, bright shade, choice centering with even margins all around. EXTREMELY FINE GEM. AN EXTREMELY DIFFICULT STAMP TO FIND IN SUCH SUPERB CONDITION. With 2000 P.F. certificate 625.00
1179	30c Interior (O23). Centered to bottom right, with bold strike of U.S. Postal Agency in Shanghai, China circle of wedges cancel, Extremely Fine strike and incredibly rare on an Interior Official E. 200-300
1180 ★	1c-90c Justice (O25-O34). 3c, 30c and 90c unused (no gum), most others with adherences on gum, some faults incl. 90c reperfed and with extraneous ink mark at top left, still most appear Fine, a valuable group, 90c with 1991 P.F. certificate stating faintly cancelled and reperfed at left, Scott Retail as all unused(Photo Ex) 3,410.00
1181 ★	30c Justice (O33). Slightly disturbed original gum, bright shade, Very Fine, with 2000 P.F. certificate 600.00
1182 ★	1c-90c Navy (O35-O45). 2c-10c unused (no gum), most others adherences on gum, few faults incl. 90c nibbed perf at top, still most appear Fine, the 90c appears Extremely Fine(Photo Ex) 1,995.00
1183	24c Navy (O43). Well-centered, "6" duplex cancel, lovely pastel shade, few toned perfs, otherwise Extremely Fine 55.00
1184 ★	1c-90c State (O57-O67). 2c, 6c, 12c and 90c unused (no gum), most others adherences on gum, few small faults, most appear Fine-Very Fine(Photo Ex) 2,755.00
1185 ★	24c State (O65). Original gum, well-centered with unusually wide margins, deep rich color. EXTREMELY FINE GEM. A PHENOMENALLY HUGE STAMP. With 2000 P.F. certificate 425.00
1186 (★)	\$2.00 State (O68). Unused (no gum), fresh color, Fine, with 1991 P.F. certificate..... 850.00
1187 ★	\$5.00 State (O69). Original gum, deep rich color and sharp proof-like impressions, VERY FINE EXAMPLE OF THE RARE \$5.00 STATE DEPARTMENT OFFICIAL. With 1991 P.F. certificate 6,000.00
1188 ★	\$10.00 State (O70). Disturbed original gum, light shade, nibbed perf at bottom right not mentioned on accompanying certificate, faint overall toning, Very Fine appearing example of the rare \$10.00 State Department official, with 1991 P.F. certificate 4,000.00
1189 ★	\$20.00 State (O71). Original gum, deep rich color. VERY FINE EXAMPLE OF THE \$20.00 STATE DEPARTMENT OFFICIAL. With 1991 P.F. certificate 3,250.00
1190 ★	1c-90c Treasury (O72-O82). 1c, 10c, 15c, 30c and 90c unused (no gum), others with adherences on gum, most have fresh color, few small faults, most are Fine-Very Fine ..(Photo Ex) 1,235.00
1191 ★	1c-90c War (O83-O93). 1c, 2c, 6c, 10c-30c unused (no gum), others o.g., h.r., generally fresh and bright color, few small faults, most appear Fine-Very Fine.....(Photo Ex) 1,337.00
1192 ★田	2c War (O84). Bottom margin imprint and plate no. block of fourteen, natural s.e. at left, six stamps Mint N.H. (one with natural gum skip), fresh color, some perf separations reinforced incl. small piece of scotch tape in selvage, Fine and rare plate block, unlisted as a plate block in Scott, Scott Retail as hinged singles 1,750.00
1193 ★★	15c War (O90). Mint N.H. , beautiful color and impression, Extremely Fine Gem, a superb stamp, with 2000 P.F. certificate, Scott Retail as hinged 37.00



1194

- 1194 ★ **1c Agriculture, Soft Paper (O94).** Without gum as issued, brilliant color, well-centered

EXTREMELY FINE GEM. A SUPERB EXAMPLE OF THE RARE ONE-CENT AGRICULTURE AMERICAN BANK NOTE COMPANY OFFICIAL STAMP.

With 1991 P.F. certificate..... 3,000.00

- 1195 ★ **3c Agriculture, Soft Paper (O95).** Original gum, lightly hinged, vivid color on bright paper, well-centered, Extremely Fine and choice, with 2000 P.F. certificate..... 290.00



1195



1196

- 1196° ★ **24c Interior, Soft Paper (O103).** Original gum, lightly hinged, vibrant color and crisp impression, well-centered for this difficult stamp

EXTREMELY FINE AND CHOICE EXAMPLE OF THE SCARCE 24-CENT INTERIOR AMERICAN BANK NOTE PRINTING. RARELY ENCOUNTERED IN SUCH PRISTINE CONDITION.

With 2000 P.F. certificate..... 3,000.00

- 1197 (★) **90c Treasury, Soft Paper (O113).** Unused (no gum), deep rich color, few thins, appears Fine, a scarce stamp 2,000.00



1197



1198

- 1198 ★ **30c War, Soft Paper (O120).** Original gum, lightly hinged, fresh and bright color, Extremely Fine, with 2000 P.F. certificate 80.00



1199EX

1199 S **1c-90c Officials, Specimen Overprint (O1S-O67S, O72S-O93S, O10xS, O35xS, O57xS).**

The set of Continental Bank Note Special Printings complete except for the dollar-value State Departments, without gum as issued, perforations better than usually found with only a very few scissors-trimmed, all stamps have fresh and bright colors, few small faults to be expected

FINE TO VERY FINE. AN EXCEEDINGLY SCARCE COLLECTION OF THE CONTINENTAL BANK NOTE COMPANY SPECIAL PRINTINGS. COMPLETE EXCEPT FOR THE DOLLAR-VALUE STATE DEPARTMENTS, OF WHICH ONLY A VERY FEW EXIST.

Although these stamps bear a "Speciman" overprint, they are considered Special Printings and were issued at the same time as the other Continental Special Printings (Scott 167-177). The overprint was necessary for the Official stamps as these were issued to the public and were not used in an official capacity.

In the case of some of the values (in particular the Interior set), less than 100 of each were issued.....(Photo Ex) 21,877.00



1200



1201



1202



1203



1204



1205



1206



1210



1211



1212



1213



1214



1215



1216



1217



1218



1219EX



1223



1224



1225

1200 S	1c Justice, "Specimen" Error (O25Sa). Without gum as issued, fresh and bright color, Very Fine 675.00
1201 S	1c Navy, "Specimen" Error (O35Sa). Without gum as issued, brilliant color, Very Fine and choice 550.00
1202 S	1c State, "Specimen" Error (O57Sa). Without gum as issued, bright shade, single nibbed perf at right, Very Fine appearance 400.00
1203 S	1c Executive, Specimen Ovpt., Dotted "i" in "Specimen" (O10Sa). Without gum as issued, bright shade, Very Fine example of this variety 325.00

NEWSPAPER AND PERIODICALS

1204 (★)	24c Rose, Newspaper (PR17). Unused (no gum), rich color, Very Fine, with 2000 P.F. certificate 180.00
1205 (★)	\$48.00 Red Brown, 1875 Issue (PR31). Unused (no gum), fresh color, Fine and rare, with 1992 P.F. certificate 2,100.00
1206 (★)	\$60.00 Purple, 1879 Issue (PR79). Unused (no gum), brilliant color on crisp paper, tiny natural inclusion mentioned on accompanying certificate which we have difficulty locating, fresh and Very Fine, with 1991 P.F. certificate 650.00
1207	1c-\$5.00 Newspaper (PR102-PR109). 2c and \$5.00 unused (no gum), others original gum, h.r., centering is Fine-Extremely Fine, few faults incl. 5c s.e. at bottom, 25c gum soaks, few others small faults, still a scarce group of the first Bureau Issue Newspaper stamps..... <i>Not illustrated</i> 2,875.00

PARCEL POST

1208 ★	1c-\$1.00 Parcel Post (Q1-Q12). 15c Mint N.H., others lightly hinged or h.r., generally well-centered and Very Fine <i>Not illustrated</i> 1,185.00
1209 ★	1c-\$1.00 Parcel Post (Q1-Q12). Original gum, h.r. except the 25c Mint N.H., Fine set..... <i>Not illustrated</i> 1,119.00
1210 ★★	5c Parcel Post (Q5). Mint N.H., deep rich color well-centered, Extremely Fine, with 2000 P.F. certificate 47.00
1211 ★★	10c Parcel Post (Q6). Mint N.H., perfect centering, brilliant color and impression, Extremely Fine Gem, with 2000 P.F. certificate..... 80.00
1212 ★★	10c Parcel Post (Q6). Mint N.H., brilliant color, well-centered with wide margins all around, Extremely Fine Gem, with 2000 P.F. certificate 80.00
1213 ★★	15c Parcel Post (Q7). Mint N.H., deep rich color, beautifully centered, Extremely Fine Gem, with 2000 P.F. certificate..... 105.00
1214 ★★	20c Parcel Post (Q8). Mint N.H., bright shade and fine impression, mathematically perfect centering, Extremely Fine Gem, a superb stamp in every respect, with 2000 P.F. certificate 220.00
1215 ★★	25c Parcel Post (Q9). Mint N.H., rich color on bright paper, Extremely Fine and choice, with 2000 P.F. certificate..... 105.00
1216°★★	50c Parcel Post (Q10). Mint N.H., bright color, detailed impression, fresh and Very Fine, with 2000 P.F. certificate..... 440.00
1217 ★★	50c Parcel Post (Q10). Mint N.H., rich color, fresh and Very Fine..... 440.00
1218 ★★	75c Parcel Post (Q11). Mint N.H., brilliant color, wide margins, Extremely Fine, with 2000 P.F. certificate 145.00
1219 P	Western Union Telegraph Company, 1875, 1876, 1878-1880 Trial Color Plate Proofs on India (16T5P3, 16T6P3, 16T8P3-16T10P3). The first three with William Orton signature (Orton was president who died in 1878), fresh colors, the 1875 with thin spot, the 1880 with tiny margin nick, otherwise Very Fine and rare group (Photo Ex) E. 200-300
1220 ★	\$1.00-\$15.00 Hunting Permits (RW1-RW66A). Complete run, 41 Mint N.H. incl. Nos. RW7, RW9, RW11, RW34, RW41-RW66A, 19 lightly hinged or h.r., comprising Nos. RW8, RW10, RW12, RW13, RW16, RW20, RW22-RW24, RW26-RW33, RW35, RW36, No. RW40 disturbed gum, unused (no gum) incl. Nos. RW1, RW3-RW6, No. RW2 used, neatly mounted on White Ace pages, Nos. RW2, RW4-RW6 with natural s.e., Fine-Very Fine..... <i>Not illustrated</i> 2,960.00
1221 ★	\$1.00-\$5.00 Hunting Permits (RW1-RW45). Nos. RW1-RW4, RW6, RW8, RW11 lightly hinged, others Mint N.H., No. RW26 small corner thin, neatly mounted on Minkus pages, also incl. ten used, and eight extra unused incl. Nos. RW1 & RW4 (no gum, with natural s.e.) and Mint N.H. Nos. RW12, RW15, RW16 and RW18, Very Fine..... <i>Not illustrated</i> 4,687.00
1222°★★田	\$5.00 Savings (PS15). Mint N.H. pane of 25, well-centered, fresh color and sharp impression, Very Fine, rare pane..... <i>Not illustrated</i> 1,282.00

- 1223 ★★田 **1908 Christmas Seal, Booklet (WX4a).** Two panes of six in complete booklet, Extremely Fine, remarkably fresh and intact example of this scarce booklet.....(Photo, p. 220) 250.00
- 1224 (★) **CANAL ZONE, 1904, 2c Rose, "Canal Zone" Overprint (1).** Single and vertical strip of four, former used with "Panama" reading down, latter unused (no gum) reading up, some perf separations on strip, otherwise Very Fine-Extremely Fine(Photo Ex, p. 220) 2,625.00
- 1225 ★★ **CUBA, 1899, 10c on 10c Blue, Special Delivery (E1).** Mint N.H., deep rich color on bright white paper, well-centered, Extremely Fine Gem, a superb stamp, with copy of 1999 P.F. certificate for block of four, this being the top left stamp.....(Photo, p. 220) 130.00
- 1226 ★★田 **HAWAII, 1893, 1c Green, 2c Rose, Prov. Govt. Ovpts. (55, 66).** Mint N.H. complete panes of fifty, 2c with no period after "Govt" on Position 6, small margin crease, also incl. ten other 1893-1899 Mint N.H. stamps (cat \$58), Very Fine, Scott Retail as hinged 272.00

GROUP LOTS BY ISSUE

- 1227 **3c 1851 Issue (10-11).** Seventeen stamps and four covers, wide range of shades incl. one which may be Copper Brown (cut in on one side), mostly No. 11's incl. unused right sheet margin pair, unused single, corner margin single with green cancel (barely touched at top), some faults, many appear Fine-Very Fine, an interesting group..... E. 300-400
- 1228 **1847-68 Issues.** 46 mostly used stamps, better incl. Nos. 1, 2, 12, 13, 15, 20, 33, 36b, 37, 67, 70-72, 75, 85E, 93-101, few unused (no gum) and cancels removed, few faults, most appear Fine-Very Fine E. 2,000-3,000
- 1228A **1c 1851-1857 Issue Plate Study.** Sixteen stamps and one cover, stamps incl. eleven examples of No. 9 from Plate 1L with different recutting incl. Position 7L, 7R, 14L, 21L, 44R, 50R, 51L, 78-80L in strip), two examples from Plate 3, No. 23 Position 71L1L showing **triple inverted transfer**, cover with perforated strip of three from Plate 4, generally Fine E. 400-500
- 1229 **5c-12c 1851-56 Issue (12-17).** Incl. two of No. 17, large margins to just in, few faults, all appear Fine 4,600.00
- 1230 **1851-1868 Issues.** 44 stamps, mostly unused and few used, better incl. Nos. 14, 15, 17, 20, 23, 27, 30, 30A, 32, 35, 36b-38, 67-72, 95, 97-99, few faults, most appear Fine-Very Fine E. 3,000-4,000
- 1231 **1851-1890 Issues.** Sixteen stamps, mostly unused (no gum or regummed), incl. Nos. 9, 11, 24, 35, 63, 72, 116, 120, 179, couple Mint N.H. incl. Nos. 209, bright colors, six stamps not counted, Very Fine..... 7,400.00
- 1232 **1857 Issue Balance.** 36 mostly used stamps, incl. Nos. 18, 23, 27, 28, 28A, 29, 30A, 31, 32 pair, 33, 36, 36b (2), few unused incl. Nos. 30, 38, mixed condition, overall many appear Fine-Very Fine, Scott Retail in excess of..... 12,000.00
- 1233 **1857 Balance.** Thirteen used comprising Nos. 24, 27, 28 (three), 29 (two), 30, 30A (two), 32, 33 and 37, many reperfed, appear Fine 6,210.00
- 1234 **1850's-1890's Balance.** 23 used stamps, better incl. Nos. 36b (two), 37, 70, 75 (two), 76, 77, 121, 162, 166, 191 (two), variety of cancels, few with small faults, one No. 36b with natural s.e. at left, appear Fine-Very Fine 4,460.00
- 1235 **1860's-1870's Balance.** Fifteen unused (no gum or regummed) stamps comprising Nos. 71, 73, 76, 93, 94, 113, 114, 116, 120, 122, 146, 160, 161, 191 and 208, few reperfed, No. 146 with natural s.e. and arrow at left, Fine-Very Fine..... 13,030.00
- 1236 **1861-66 Issue Balance.** 39 mostly used stamps, incl. Nos. 62B, 67, 70 (3), 72 (2), 75, 78 (3), unused incl. Nos. 71, 102, mixed condition, still few appear Fine-Very Fine, Scott Retail in excess of..... 5,800.00
- 1237 **1867-68 Grilled Issue Balance.** 24 mostly used stamps, incl. Nos. 79, 85C, 85E, 88 double grill, 89 pair, 91 (two), 95 (o.g.), 98, 100 (two), 101, mixed condition, still few appear Fine, No. 85E with 1980 P.F. certificate, Scott Retail approx..... 11,600.00
- 1238 (★) **1c-90c 1869 Pictorials (112-122).** Complete set, 12c and 30c unused (regummed), others unused (no gum), rich colors, Nos. 119 and 120 with faults, No. 113 with natural s.e. at right, otherwise Fine..... 19,975.00
- 1239 **1c-90c 1869 Pictorials (112-122).** Complete used set, incl. 12c with blue cancel, Nos. 119-121 all with red cancels, few faults, many appear Fine-Very Fine 5,635.00
- 1240 **1c-90c 1869 Pictorials (112-122).** Complete set of used stamps, 30c barely cancelled at bottom, some faults, some appear Fine-Very Fine 4,880.00
- 1241 **1c-90c 1869 Pictorials (112-122).** Used, 3c cleaned and regummed (not catalogued), few with faults, 2c with natural s.e. at left, Fine appearing set 5,050.00
- 1242 **1c-90c 1869 Pictorials (112-122).** Thirteen stamps and one plate proof on card (112P4), few unused incl. 2c (2), 3c, 12c, 24c (no gum), generally faulty, still some appear Fine 10,600.00

1243 ★田	2c Brown, 3c Ultramarine (113, 114). Vertical blocks of eight, 2c seven stamps original gum, lightly hinged, other stamp Mint N.H., 3c slightly disturbed original gum, rich colors, one 3c stamp with tiny stain, Very Good.....	8,600.00
1244	1869 Pictorials Balance. Six used stamps: Nos. 114, 116, 117, 119, 120 and 133, few small faults incl. No. 120 thin spot and No. 133 tiny crease, otherwise a Very Fine group	1,460.00
1245	1869 Pictorial Re-Issue Balance. Six unused stamps, Nos. 123 (2), 124, 126, 129, 133, mixed condition, few appear Fine	3,800.00
1246	1c-90c 1870-71 Grilled Issue (134-141, 143-144). Incl. two 3c, 15c unused (no gum), others used, 90c reperfed at top, 15c reperfed at right, most with some fault, still a valuable group	10,345.00
1247	1870-88 Bank Note Balance. Interesting collection of unused and used stamps, incl. unused Nos. 149, 151, 153, 156 block of four, 157, 158, 159, 160, 162, 165, 185, 186, 205 pair, 208, 218, used incl. Nos. 151 (2), 152, 153-155, 166, 191, 218, many other better, somewhat mixed condition, still a valuable group, Scott Retail approx.	17,000.00
1248 ★	1870-1890 Bank Note Issues. 54 mostly unused (no gum) stamps, few used, few o.g., incl. Nos. 134-136, 147-149, 151-155, 160-165, 188-191, 205-229, mixed condition, most appear Fine-Very Fine.....	1,000.00
1249 ★	1870-1890 Bank Note Issues. Collection of 64 stamps, mostly unused incl. Nos. 145-150, 161, 162, 166, 179, 189, 190, 212-218, 226-229, used incl. Nos. 135-138, 141, 151, 153, 154, 191, few faults, most appear Fine-Very Fine	E. 3,000-4,000
1250	1870-93 Bank Note Issue Balance. Comprehensive group of used stamps, fairly complete incl. Nos. 134-138, 145-155, 156-166, 182-191, 212-218, 219-229, some faults, many appear Fine-Very Fine.....	3,851.00
1251°	1870-88 Bank Note Cancellations. 75 stamps, 1c-24c, mostly geometrics incl. New York Foreign Mail, some with red cancels, good variety, generally Fine-Very Fine.....	E. 1,000-1,500
1252	1c-90c 1890-93 Issue (219-229). Group of seventeen singles, four pairs and a block of four, latter contains two of No. 220a, better stamps incl. unused No. 219D, 220c, 223b, 228, 229, some faults, some appear Fine-Very Fine, interesting group	2,856.00
1253 ★	1c, 2c, 4c-8c 1890-93 Issue (219-220, 222-225). No. 220 o.g., lightly hinged, otherwise Mint N.H., No. 219D with light fingerprint on gum, mostly well-centered and Very Fine, 1c with 1993 P.F. certificate	787.00
1254 ★	1c-\$5.00 Columbian (230-245). Complete set of unused stamps with extra 2c Columbian with broken hat, several values either disturbed o.g. or regummed, few reperfed, still some appear Fine-Very Fine	12,187.00
1255	1c-\$5.00 Columbian (230-245). Mixed unused and used set, o.g. incl. 4c, 5c, 10c, 15c, 50c, \$3.00, unused incl. 30c, \$1.00, \$2.00, others used incl. \$4.00 and \$5.00, most with small faults, appear Fine-Very Fine	8,306.00
1256	1c-\$5.00 Columbian (230-245). Complete set of used stamps, few different cancels incl. violet on \$5.00, target, registry, duplex, town datestamps, few faults, some appear Fine-Very Fine	5,582.00
1257	1c-\$5.00 Columbian (230/245). 20 singles, block of four of 1c and imprint and plate no. strip of four of 2c, better singles incl. \$5.00, \$1.00, 50c, 30c, mixed condition, few appear Fine-Very Fine.....	7,750.00
1258 ★	1c-30c, \$1.00, \$4.00 Columbian (230-239, 241, 244). 1c-8c lightly hinged or tiny h.r., 10c Mint N.H., others unused (regummed), 4c small fault, Very Fine	3,467.00
1259	1c-\$3.00 Columbian (230-243). Incl. two 50c, few different cancels incl. registry ovals, towns, few faults incl. \$3.00 reperfed with thins and creases, still some appear Fine-Very Fine, the \$3.00 with 1998 P.F. certificate	2,792.00
1260 ★	1c-30c Columbian (230-239). 1c Mint N.H., 2c, 5c, 8c, 15c original gum, lightly hinged, 3c, 4c, 6c unused (regummed), 10c unused (no gum), 30c disturbed original gum, bright colors, Fine-Very Fine	1,137.00
1261 ★	1c-15c Columbian (230-238). 1c-10c Mint N.H., 15c o.g., lightly hinged, rich colors on bright fresh papers, Very Fine, 10c with photocopy of 1991 P.F. certificate for pair, 15c with 1971 P.F. certificate.....	1,327.00
1262 ★	1c-15c Columbian (230-238). 4c and 15c unused (regummed), 3c used and regummed, others original gum, lightly hinged or small h.r., 6c small faults, Fine-Very Fine	790.00
1263 ★田	1c-8c Columbian (230-236). Blocks of four, eleven stamps Mint N.H. incl. 1c, 3c (two each), 4c, 6c (three each), 8c (one), others lightly hinged or h.r., rich colors, Fine-Very Fine.....	2,642.00

1264 ★★	1c, 4c, 10c Columbian (230, 233, 237). Mint N.H., Very Fine, each with P.F. certificate	397.00
1265 ★	50c-\$5.00 Columbian (240-245). Fifteen stamps, o.g. incl. 50c (three), \$1.00 and \$2.00 (disturbed), unused (no gum or regummed) incl. \$1.00 (two), \$3.00, \$4.00 (two), \$5.00, used incl. \$1.00, \$2.00 (two), \$3.00, some with faults, appear Fine.....	13,850.00
1266 ★	50c, \$2.00-\$4.00 Columbian (240, 242-244). 50c and \$4.00 slightly disturbed original gum, \$2.00 unused (no gum), \$3.00 unused (regummed), rich colors, \$3.00 with few gum soaked perfs and reperf at top, Fine-Very Fine group	5,675.00
1267 ★	1c-15c 1894-1898 Bureau Issues. Twelve stamps, ten Mint N.H. incl. Nos. 248, 254, 264, 266-268, 279-280, 284, Nos. 249 and 281 o.g., lightly hinged, bright colors, Nos. 249, 266 and 281 small faults that do not detract from appearance, otherwise Fine-Very Fine	950.00
1268 ★	1c-\$2.00 1894 Bureau Issue (248-261, 262). Generally fresh and bright colors, few faults incl. disturbed o.g. and few reperfed, still some appear Fine-Very Fine.....	5,697.00
1269 ★	1894-1908 Unused Balance. Thirteen stamps comprising Nos. 258, 261, 261A, 262, 275-278, 312, 313, 315, mostly o.g., Nos. 261A and 276 disturbed, unused (no gum or regummed) incl. Nos. 261, 262, 276A, 278, No. 258 plate no. single, most with small faults that do not detract from appearance, Fine-Very Fine	11,900.00
1270	1894-1901 Issues. 53 mostly used stamps, incl. Nos. 262, 276A, 293, better unused o.g. incl. Nos. 252, 260, 287, 289 and 299 (Mint N.H.), unused (no gum) incl. No. 292, 253, 254, few faults, mostly Fine-Very Fine, No. 299 with 1991 P.S.E. certificate.....	5,337.00
1271 ★	1894-1898 Bureau Issues. Collection of 47 stamps, 45 unused, most with o.g., better incl. Nos. 246-259, 261, 263, 267-276A, 279-284, 285-291, used incl. No. 262, 278, few with faults, mostly Fine-Very Fine	13,330.00
1272	1894-98 Bureau Issue Collection. Fairly complete collection of used stamps, incl. Nos. 246-259, 261-263, 264-277, 279-284, some faults, many appear Fine-Very Fine.....	3,742.00
1273	1c-\$2.00 1894-98 Bureau Issues. Desirable accumulation of unused and used singles and multiples, incl. imprint and plate no. strips of three of Nos. 246, 247, 256, unused singles of Nos. 259, 260, 262, 275, 276, also 249 block of four, 279Be (2), mixed condition, few are Fine-Very Fine.....	10,900.00
1274 ★	1c-\$5.00 1895-98 Bureau Issues (264-278, 279-284). Incl. two of No. 276A, also incl. Nos. 279Bc, 279Bd and 282a, most are o.g., some faults, many appear Fine-Very Fine.....	8,006.00
1275 ★	1898-1908 Issues. Twelve o.g. stamps comprising nine Mint N.H. incl. Nos. 285, 294, 295, 300, 301, 319, 320, 328 and 329, Nos. 297 and 302 with tiny thin spots, No. 314 lightly hinged, bright colors, Very Fine group	483.00
1276 ★	1c-\$2.00 Trans-Mississippi (285-293). Complete set of unused stamps, \$2.00 regummed, few reperfed, still some appear Fine-Very Fine.....	3,545.00
1277	1c-\$2.00 Trans-Mississippi (285-293). Complete set of used stamps, few different cancels incl. wavy-lines, duplexes, registry, few faults, many appear Fine-Very Fine.....	1,763.00
1278	1c-\$2.00 Trans-Mississippi (285-293). Complete set of used stamps, \$2.00 tied on small piece with part of 10c stamp (entire 10c stamp included in the lot), few different cancels, few faults, some appear Fine-Very Fine	1,763.00
1279 ★	1c-\$2.00 Trans-Mississippi (285-291, 293). Incl. two each of 1c, 4c and 5c, imprint and plate no. pair of 2c, original gum, few small faults, most appear Fine-Very Fine .	3,755.00
1280 ★	1c-\$1.00 Trans-Mississippi (285-292). 1c-4c Mint N.H., 5c and 10c disturbed o.g., 50c o.g., lightly hinged, 8c and \$1.00 o.g., h.r., rich colors, 8c faint horizontal crease, \$1.00 Very Good, otherwise Fine-Very Fine	2,697.00
1281 ★	1c-50c Trans-Mississippi (285-291). 50c disturbed original gum, others o.g., lightly hinged, proof-like impressions, 5c, 10c and 50c with small faults, appear Very Fine.....	1,295.00
1282 ★	1c-10c Pan-American (294-299). 2c and 10c lightly hinged, others Mint N.H., bright and fresh, Extremely Fine set.....	750.00
1283 ★	1c-10c Pan-American (294-299). 5c Mint N.H., 1c and 2c h.r., 4c, 8c and 10c lightly hinged, bright colors on fresh paper, 5c with short gum, Extremely Fine set	578.00
1284 ★	1c-10c Pan-American (294-299). 1c, 2c and 8c Mint N.H., others lightly hinged, rich colors and well-centered, Very Fine set	621.00
1285 ★	1c-10c Pan-American (294-299). Group of unused stamps, incl. singles of each, also imprint and plate no. strip of three of 2c, imprint and plate no. strip of four of 8c, few small faults, all appear Fine-Very Fine	1,728.00
1286 ★	1c-\$5.00 1902 Issue (300-313). Complete set, 4c, 6c-10c, 15c Mint N.H., 1c unused (no gum), others lightly hinged or h.r., 3c, \$2.00 and \$5.00 with small faults invisible on face, \$5.00 Very Good, others Very Fine.....	6,193.00

1287 ★	1c-\$2.00 1902 Issue (300-312). Mostly o.g., h.r., few faults, many appear Fine-Very Fine 2,769.00
1288	1902-08 Issue Balance. Comprehensive group of unused and used stamps on stock cards, incl. unused Nos. 300b, 301c, 308 block of four, 309-311, 319q (3), also used No. 312, some faults, many appear Fine-Very Fine 5,121.00
1289 ★	1c Green, 2c Carmine, Bluish (357-358). Incl. two 2c, unused and used 1c, few nibbed perfs, otherwise Fine-Very Fine 370.00
1290 ★★	2c 1909 Issues (367-373). Mint N.H., deep rich color, Very Fine-Extremely Fine group.. 518.00
1291 ★★田	2c 1909 Issues (367, 368, 370, 371, 373). 31 unused stamps, mostly blocks of four incl. No. 373 centerline and corner margin blocks, 25 stamps Mint N.H. incl. Nos. 367 (eleven), 368 (four), 370 and 371 (two each), 373 (six), six stamps h.r. incl. Nos. 370, 371 and 373 (two each), Extremely Fine 844.00
1292 ★	1c-10c Panama-Pacific (397-404). No. 400 Mint N.H., all have fresh colors and are Fine-Very Fine 1,733.00
1293 ★	1c-10c Panama-Pacific (397-404). All have fresh color, few faults incl. No. 400A reperfed, otherwise Fine 1,648.00
1294	1c-10c Panama-Pacific (397-404). Nineteen unused and used stamps, unused complete incl. three of No. 400 and two of No. 400A, mixed condition, few are Fine-Very Fine 2,274.00
1295 ★	1c-10c Panama-Pacific (397-399, 400A, 401-403). Mint N.H., rich colors, No. 398 with "G" of "Postage" obliterated by drop of cleaning fluid, Fine-Extremely Fine 996.00
1296 ★田	1c-10c Panama-Pacific (397-399, 400A, 401-402). Blocks of four, three stamps Mint N.H., generally well-centered, fresh colors, Very Fine group of blocks 1,563.00
1297 ★	1c-10c Panama-Pacific (397-400A). Nos. 397-400 Mint N.H., No. 400A lightly hinged, bright and fresh, well-centered and Extremely Fine group 609.00
1298 ★★田	2c, 3c 1918-1920 Offset Issues (527, 528A, 528B, 530, 534, 534A). Mint N.H. blocks of four, incredibly bright color, No. 528A usual natural gum creases, few with light pencil erasures on gum, otherwise Very Fine group 750.00
1299 ★★田	1c Green (531). 88 Mint N.H., mostly blocks of four or eight with vertical or horizontal line, Extremely Fine 1,276.00
1300 ★★田	3c Violet, Ty. IV, Imperforate (535). 82 stamps comprising 80 Mint N.H. stamps incl. matched set of arrow blocks of four, two blocks with plate nos. and three corner margin blocks of four or six, other two stamps h.r., some with usual natural gum creases, Extremely Fine 1,178.00
1301 ★★田	1c-5c Pilgrim Tercentenary (548-550). 31 Mint N.H. stamps, comprising 1c (sixteen), 2c (four) and 5c (eleven), incl. set of blocks of four with plate nos., Fine-Extremely Fine 863.00
1302 ★田	3c-\$1.00 1922-1925 Issue (555/571, 622, 623). Fifteen blocks of four comprising 3c, 4c (two), 5c, 6c, 8c, 9c, 13c, 14c (three), 15c, 17c (two), \$1.00, 37 stamps Mint N.H. incl. 4c (eight), 6c (two), 8c (two), 17c (seven), \$1.00 (four), others lightly hinged or h.r., rich colors, Very Fine-Extremely Fine 1,614.00
1303 ★	1922-25 Series Balance. Interesting collection of mostly unused stamps on stock cards, comprehensive coverage of the issue incl. imperfs, rotaries, etc., some booklets and panes, plate blocks, few more valuable incl. 579 block of four, 551-573 singles, 599A pair and line pair, 658-679, some Mint N.H., some faults to be expected, many are Fine-Very Fine, a valuable group, Scott Retail as all hinged is in excess of 6,500.00
1304 ★★田	½c-\$5.00 Presidential, 1c-10c Famous Americans (803-834, 859-893). Plate no. blocks of four comprising Nos. 803-831 (three), 832 (four), 833 (three), 834 (two), 859-893 (three), few Famous Americans lightly hinged or h.r., otherwise Mint N.H., Very Fine 2,699.00
1305 ★	1908-09 Washington-Franklin Balance. Interesting group of mostly unused stamps on stock cards, several better incl. Nos. 331a (2), 332a (2), 331-342 complete, few coils, few faults, most appear Fine-Very Fine 5,444.00
1306 ★	1910-11 Washington-Franklin Balance. Interesting group of unused stamps on stock cards, incl. Nos. 374a, 375a (3), 376-382, 387 pair, 395 pair, few faults, few reference coils, most are Fine-Very Fine 2,440.00
1307 ★★	1919-1934 Issues. Mostly Mint N.H. collection, better incl. Nos. 548-550, 581-591, 599A, 597/606 and 723 line pairs, 614-621, 634A, 692-701, Very Fine 1,686.00

- 1308 ★ **Washington-Franklin Balance.** Valuable holding of mostly unused stamps on stock cards, many better numbers incl. Nos. 413 guide line pair, 414-423, 424-440, 445 and 446 (both paste-up pairs), 447 guide line pair, 454 pair and also joint line pair, 459, 460, 461, 467, 477, 478, 480, 505, 519, 532 plate block, many other better, few Private Vending Machine, some better plate blocks, some booklet panes, some stamps Mint N.H., few faults, most are Fine-Very Fine, definitely worth close inspection, seven with P.F. certificates, Scott Retail for all hinged stamps is in excess of 17,000.00
- 1309 **Washington-Franklin Balance.** 23 stamps, mostly unused (no gum or regummed), incl. Nos. 342, 355 pair, 422 (two), 423 (two), 477, 478, 523, 547, appear Fine-Very Fine..... 5,998.00
- 1310 ★ **Washington-Franklin Coils.** 32 singles comprising 28 Mint N.H., three hinged and one unused (regummed), Mint N.H. incl. Nos. 390-396, 458, 492-497, few not genuine, Very Fine, No. 455 with 1996 P.S.E. certificate E. 250-350
- 1311 ★★ **Washington-Franklin Collection.** 64 stamps, mostly Mint N.H., better incl. Nos. 336, 338, 357, 358, 416, 429, 432, 524 (regummed), 545, 547, Offsets, on Scott hingless pages, Very Fine 2,830.00
- 1312 ★ **Washington-Franklin Line Pairs.** Six Mint N.H. incl. Nos. 390, 441, 489, 490, 495 and 496, five lightly hinged incl. Nos. 391, 448, 455, 458, and 497, also incl. five reference line pairs, fresh and Very Fine 1,006.00
- 1313 ★ **Air Post.** 1918-73, virtually complete collection of unused stamps, mostly Mint N.H. (incl. No. C18), all are fresh and Fine-Very Fine, Scott Retail as hinged is approx..... 900.00
- 1314 ★ **Air Post.** 50 unused stamps and nine plate blocks, Mint N.H. incl. Nos. C1, C2, C18 (eight), Nos. C25-C31 plate blocks, hinged incl. Nos. C1, C3 (three), C5, C6, Fine-Very Fine 2,156.00
- 1315 ★ **Air Post Accumulation.** 1918-1932, mostly unused, better incl. Nos. C1-C6 (1-6 each), C7-C12 (8-32 each), few plate no. blocks, some used, sorted in glassines, few faulty, generally Fine-Very Fine, Scott Retail approximately..... 4,000.00
- 1316 ★ **Air Post Accumulation.** Hundreds of mostly unused stamps, heavy duplication, better incl. Nos. C2, C6, C7-C9 (33), C10 (26 plus plate block), C11 (32), C12 (six), C17 (eighteen), C18, C21 (eighteen), C22 (24), C24 (eighteen), C25-C31 (eight), C46 (eleven), few coils, vast majority Mint N.H., couple lightly hinged or h.r., generally Very Fine, Scott Retail over \$3,500 E. 750-1,000
- 1317 ★ **Air Post Balance.** 1918-58, fairly complete collection of unused stamps on stock cards, incl. Nos. C1-C6, C10a, some are Mint N.H., most are Fine-Very Fine..... E. 300-400
- 1318 ★ **Air Post Blocks.** Thirteen blocks of four incl. eight Mint N.H. comprising Nos. C2 (centerline), C3 (two centerline and two with plate no.), C4, C24 (two), No. C18 (two) with top pairs h.r. and bottom pairs Mint N.H., used incl. Nos. C2 (two) and C3, also incl. No. C10a (two complete booklets), No. C18 singles (five Mint N.H., one hinged and one used), C60a (six Mint N.H.), C61 (37 pairs and 13 line pairs, Mint N.H.), Very Fine 6,593.00
- 1319 ★★ **Air Post Collection.** Virtually complete Mint N.H. to 1976, better incl. Nos. C1, C2, C5 (lightly hinged), C6, C18, all line pairs, in mounts on Scott pages, Very Fine, Scott Retail approx. 950.00
- 1320 ★★田 **Air Post Panes.** Twelve Mint N.H. panes, Nos. C20-C22, C56, C58, C92a, C94a, C96a, C104a, C108b, C112a and C125a, Extremely Fine 1,695.00
- 1321 ★ **Special Delivery.** Six stamps, comprising Nos. E3, E5, E7-E9 and E11, No. E5 slightly disturbed o.g. and No. E9 with fingerprint on gum, others Mint N.H., Fine-Very Fine ... 957.00
- 1322 ★★ **Special Delivery.** Eighteen stamps, comprising Nos. E5, E7, E9, E11-E23, Mint N.H. incl. Nos. E9, E11, E11b, E13, hinged incl. Nos. E5, E7, E8, Very Fine group 776.00
- 1323 ★ **Special Delivery.** 1885-1971, **complete** collection of unused stamps, incl. Nos. E1-E11, few small faults, all appear Fine-Very Fine 2,369.00
- 1324 ★ **Special Delivery.** 1885-1971, complete collection of unused stamps on album pages, somewhat mixed condition, still all appear Fine 2,337.00
- 1325 **Postage Due Balance.** 1879-1985, Interesting group of unused and used stamps on stock cards, incl. unused Nos. J19, J29 (small tear and crease), J43, few faults mostly confined to earlier issues, still a Fine-Very Fine group, some are Extremely Fine and choice, Scott Retail approx..... 3,500.00
- 1326 ★★ **Postage Due Collection.** 1879-1978, album pages of mostly unused stamps, incl. Nos. J1-J4, J6-J8, J15-J16, J18-J20, J22-J26, J28, J60, some faults, many appear Fine-Very Fine.. 5,093.00

- 1327 **Used Officials.** Over 375 mostly used stamps, better incl. Nos. O6, O7, O33, O47-O56, O54-O64, O66, main collection in mounts on Scott pages with duplicates hinged to blank pages, Fine, Scott Retail well in excess of \$3,000..... E. 500-750
- 1328 **Newspaper and Periodicals Collection.** 1865-97, valuable holding of stamps, Specimens and plate proofs on album pages, many better items incl. Nos. PR1-PR8, PR14, PR17-PR24, PR26, PR62-PR65, PR70-PR78, PR85, PR87, PR89, PR114-PR125, plate proofs on card of Nos. PR57-PR79, also PR57SD-PR79SD, some faults to be expected incl. some high-value stamps reperfed, still a Fine-Very Fine and valuable holding 11,550.00
- 1329 **Revenues.** Well-filled collection with strength in First, Second and Third Issues and solid showings of used "Reds," "Greens" and Proprietaries, hinged in Scott National album, many better incl. Nos. R49a (pair), R64a, R79c, R82c-R96c, R177, RB5, RB6, First and Second Issues with hundreds of duplicates hinged to blank pages, usual mixed condition, generally Fine-Very Fine E. 1,500-2,000
- 1330 ★★ **Back-of-Book.** 1918-1978, mostly Mint N.H., better incl. Nos. C1-C6, C10a, C18, E7, E12, J69-J78, Q1-Q10, Q12, JQ1-JQ5, neatly mounted in Minkus album, also incl. stockpage of duplicates incl. Nos. C1, C3 (two), mostly Very Fine E. 750-1,000
- 1331 **Back-of-Book Balance.** 19th & 20th Century, pages of used and unused stamps, incl. used Nos. C1-C2, C4-C6, C18, E1-E12, some Dues, Officials, Revenues, Cut Squares, unused incl. Nos. Q12, K9-K10, K12, mixed condition, some appear Fine-Very Fine, Scott Retail over..... 1,500.00
- 1332 ★ **Back-of-Book Balance.** 19th & 20th Century, group of mostly unused stamps on stock cards, incl. Nos. E2, E3, F1 imprint and plate no. strip of three, few Revenues, some faults, most are Fine-Very Fine, a few are Extremely Fine E. 300-400
- 1333 **Back-of-Book Collection.** 19th & 20th Century, comprehensive collection of unused and used stamps, Postage Dues incl. used Nos. J1-J7, J15-J21, J22-J28, J45-J50, J59, Officials incl. Nos. O15-O24, O47-O56, O95, O96-O102, O106-O107, O109-O112, some Cut Squares incl. Officials (UO), few Ohio State Revenues and other U.S. Revenue stamps, also incl. some United Nations with No. 38, some faults to be expected incl. some on high-value stamps, many appear Fine-Very Fine, an interesting and valuable group, Scott Retail approx. 10,000.00
- 1334 ★ **Back-of-Book Collection.** 20th Century, album of unused stamps, incl. Air Post complete to 1991 except for C13-C15 though including C10a, also incl. F1, Q1-Q12, JQ1-JQ5, some faults, many are Fine-Very Fine..... 2,459.00
- 1335 ★★ **Back-of-Book Issues.** 31 stamps, Mint N.H. incl. Nos. C7-C12, C18, F1, hinged incl. Nos. JQ1-JQ4, No. JQ5 unused (regummed), Very Fine 733.00
- 1336 ★★ **Back-of-Book Sheets.** Accumulation of approximately 200 Mint N.H. sheets, 1923-1974, many better incl. Nos. C7, C8, C10, C17, C19 (three), C24, C46, E14-E18, also incl. group of plate blocks and blocks, incl. Nos. C7 and C8 (three each), C21 and C22 (two each), C24, all neatly organized in three sheet folders, Very Fine, Nos. C7-C24, C46 and other non-Airs catalogue \$4,050+, other Airs Face value \$950+..... E. 1,800-2,000
- 1337 ★ **Unused Back-of-Book Collection.** 75 unused stamps, many lightly hinged, better incl. Nos. F1, K1-K14, PR114-PR125 (no gum), Q1-Q12, JQ1-JQ5, in mounts on Scott pages, Very Fine..... 3,325.00
- 1338 **Used Back-of-Book.** Accumulation of hundreds of Special Delivery, Postage Due and Parcel Post, incl. Nos. E1 (seven), E3 (sixteen), E7 (five), J1-J7, Q8 (eight), Q11, Q12 (two), few o.g., incl. No. J61-J65 (Mint N.H.), Q11, main collection on Scott pages with duplicates hinged on blank pages, Very Fine..... E. 300-400

COLLECTIONS AND ACCUMULATIONS

- 1339 **19th Century.** 32 stamps and one cover, unused (no gum) incl. Nos. 10X1, 37, 116 (regummed), 117 (stuck down), Mint N.H. incl. Nos. 11 pair and 264, original gum incl. Nos. 113 and 266-274, used incl. Nos. 112, 113, 115, 119, 230-239, No. 274 with natural s.e., some with small faults, mostly Fine-Very Fine 5,568.00
- 1340 **19th Century.** Eleven stamps and one cover, used incl. No. 9X1 (pair), 122 on small piece, few with cancels removed, also incl. five reference items incl. Nos. 3 and 39 with fake cancels, 79 with fake grill, 13 gummed proof, used CSA No. 5..... E. 750-1,000
- 1341 ★ **19th Century Balance.** 29 unused stamps, most no gum or regummed, incl. Nos. 36, 75-78, 112-114, 116 (four), 120, 148, 160, 165, 191, 208, 208a, many reperfed, No. 148 with small tear, appear Fine-Very Fine 17,030.00
- 1342 **19th Century Cancels.** Study of thousands of stamps, mostly 1c-3c Bank Notes, with huge showings of Nos. 65 and 114, also incl. second album incl. Nos. 227 (sixteen), 228 (three), 236 (22), 327 (five), Washington-Franklins, incredible variety of cancels, overall Fine-Very Fine, second book alone with Scott Retail well in excess of \$3,500 E. 500-750

- 1343 **19th Century Used Collection.** Approx. 170 stamps, better incl. Nos. 1, 17, 30A (two), 75, 83 (with 1979 PFC), grills to 90c, Bank Notes to 90c (three sets), 215-229, Bureau issue to \$1.00, in mounts on Scott pages, Fine-Very Fine E. 4,000-6,000
- 1344 **Late 19th and Early 20th Century Balance.** 53 unused and 22 used stamps, better unused incl. Nos. 230-234, 236-240, 288-290, 294-297, 299, 309 (two), 311 (two), 323-330, many Mint N.H., used incl. No. 312, few faulty not counted, mostly Fine-Very Fine 7,250.00
- 1345 ★ **20th Century.** 43 unused stamps comprising Nos. 296 (two), 298, 327 (no gum), 371, 397-400A, 614-616 blocks of four, 621 Mint N.H. block of nine, 649 (ten), Q10, Q12, Nos. 296, 327, 614 with small faults, otherwise Fine 1,936.00
- 1346 ★ **20th Century Unused Collection.** 1904-1978, well-filled Scott National album with strength in Washington-Franklin issues, better incl. Nos. 324-330, 331-340, 374-382, 397-404, 414-120, 422, 424-438, 467, 506-518, 524, lots of coil pairs and line pairs, many not genuine, Scott Retail well-over \$10,000, generally Fine-Very Fine E. 4,000-5,000
- 1347 ★ **20th Century Balance.** Balance of collection from Scott No. 702 onwards, incl. some Farley pairs, 803-834, Famous Americans, also nice group of Transportation coils, many are Mint N.H., few small faults to be expected, most are Fine-Very Fine, some are Extremely Fine and choice E. 500-750
- 1348 **20th Century Collections.** Two, one mostly used, well-filled from 1920's incl. coil pairs, mostly one to three each, other also incl. used Bank Notes to 10c, Columbians to 50c, No. 291, in one Scott National album and one Lighthouse hingeless album, Fine-Very Fine E. 300-400
- 1349 ★★ **20th Century Commemorative Blocks.** Over 500 mostly Mint N.H. blocks of four, many better incl. Nos. 537 (three), 575 (eight), 611 (twelve), 612 (seven), 614-616 (two), 618 (six), 619 (two), 621 (twelve), 648, 662 (four), 663, 667, 676, 701, 704-715 (nine), 740-749 (five), 756-765 (fourteen), 803-834, 859-893 (two), Fine-Very Fine 9,230.00
- 1350 ★★ **20th Century Commemorative Plate Blocks.** 1926-1979, mostly complete, vast majority Mint N.H., better incl. 2c Reds, Nos. 756-765, 859-893, also incl. few blocks of four, neatly mounted in five Minkus albums, Scott Retail to No. 922 over \$1,500 plus over \$170 in face value from No. 922, Very Fine E. 500-600
- 1351 ★★ **20th Century Mint Accumulation.** Thousands of stamps on stockcards, mostly 1920's-1940's, strength in 1922 and 1931 Issues, incl. Nos. 548 (eighteen), 549 (eleven), 550 (three), 561 (eight), 566 (ten), 567 (four), 568 (four), 570 (two), 591, 648 (eight), 650 (43), 656 (five), 692-701 (23), 740-749 (ten), 756-765 (seven), 833 (fourteen), 1053 (five), also incl. few plate blocks incl. Nos. 695 and 696 (three each), 699, 833, vast majority Mint N.H., generally Very Fine E. 3,000-4,000
- 1352 ★★ **20th Century Plate Blocks.** 1919-1973, mostly complete in three Minkus albums, vast majority Mint N.H., better incl. Nos. 537, 548, 549 (two), 550, 612, 614-621, 2c Reds, 648, 803-834, 859-893, 1053, C7-C10, C12 (three), C16, C24, with second collection in Scott National Album, mostly Very Fine E. 2,000-2,500
- 1353 **19th Century Collection.** 1847-67, comprehensive collection of used stamps on pages, many better incl. Nos. 1, 7, 9, 10, 13-15, 17, 20, 23, 28, 29, 30A, 32, 33, 35, 36, 37, 38, 67, 68, 69, 70, 71, 72, 75, 76, 77, 78, 85, 86-91, 92-98, some faults, many appear Fine 12,567.00
- 1354 ★ **20th Century Collection.** 1904-76, comprehensive collection of mostly unused stamps in Scott album, many better stamps incl. Nos. 232-327, 328-330, 331-342, 357, 258, 369, 414-421, 459, 461, 519, 523, 524, 537a, 551-573, some stamps Mint N.H., few faults, many are Fine-Very Fine, an interesting and valuable group, Scott Retail approx. 10,000.00
- 1355 **19th & 20th Century Balance.** One stock card of mostly unused stamps, incl. No. 112 (reperfed at right), 378 (regummed), 393 pair, also incl. two reference items, used No. 113, all appear Fine-Very Fine, four with 2000 P.F. certificates E. 300-400
- 1356 **Balance.** Many hundreds of unused and used stamps, strength in 20th Century Mint N.H. blocks and plate blocks, better plate blocks incl. Nos. 832, 833, also incl. few foreign, Fine-Very Fine E. 200-300
- 1357 **19th Century Collection.** Comprehensive collection of mostly used stamps, many better numbers represented incl. used Nos. 1 (blue town cancel), 2, 7, 8, 9, 10, 13-15, 23, 27-28, 29, 30, 30A, 32, 33, 36, 36b, 37, 62B, 67, 68, 69, 70, 72, 76, 77, 85, 85C, 86-90, 92-101, 134-138, 141, 145-155, 156-163, 165-166, 182-191, 212-218, 219-229, 261, 262, 264-277, 300-313, few unused incl. Nos. 24, 263, mixed condition, some appear Fine-Very Fine, an interesting and valuable collection 37,511.00
- 1358 ★ **19th Century Collection.** Interesting selection of mostly unused stamps on album pages from an old-time collection, many better stamps included with representation in the 1857 and 1861 Issues, also some 1869 Pictorials, nice group of Bank Note Issues, mixed condition, still some appear Fine-Very Fine, an interesting collection, high catalogue value E. 5,000-7,500

- 1359 ★★ **19th and 20th Century Collection.** Mostly Mint N.H. 20th century, better incl. Nos. 323-330, 369, 374-382, 397-403, 424-439, 462-476, 479, 480, 519, 523, 545-547, 551-573, 578-591, 595, 658-679, 692-701, C1-C6, C18, E1-E7, E9-E14, few faults, some coils not genuine, neatly mounted in two Harris US Independence albums, generally Very Fine...
..... 2,000.00
- 1360 ★★ **19th and 20th Century Collection.** Mostly Mint N.H. 20th Century virtually complete to 1993, better unused incl. Nos. 303-311, 414-418, 420-422, 430, 469-473, 506-518, C1-C6, E1-E3, E7, few with faults, some coils not genuine, neatly mounted in two Harris US Independence albums, generally Very Fine..... E. 1,500-2,500
- 1361 ★ **20th Century Collection.** Comprehensive collection of unused stamps in nine three-ring binders, most of value is in one volume, incl. Nos. 294-299, 319q, 323-327, 328-330, excellent showing of Washington-Franklins incl. Nos. 331-342, 357-358, 369, 374-382, 414-420, 422 (2), 424-440, 461, 462-480 incl. 467, 498-518 incl. 505, 519, 523, 524, 545-547, 551-573, 630, 658-679, complete for later years, few coil pairs incl. Nos. 351, 394-396, 446, 447, 454, also some booklet panes incl. Nos. 331a, 332a, 374a, 375a, some faults to be expected, many are Fine-Very Fine, a fascinating collection, Scott Retail for first volume alone is approx. 20,000.00
- 1362 **Collection.** 1901-70's, album of used stamps, very comprehensive for period covered incl. Nos. 294-299, 300-313, 331-342, 523, 524, 547, few faults, many appear Fine-Very Fine, Scott Retail approx. 4,000.00
- 1363 ★ **Commemoratives.** 1893-1978, original gum, well-filled, better incl. Nos. 230-234, 236, 285-290, 294-299, 323-330, 373 (single and pair), 397-399, 630, also incl. few stockpages of duplicates and postal stationery collection, neatly mounted in three Minkus albums, generally Very Fine E. 1,000-1,200
- 1364 ★ **Commemoratives.** 1904-29, group of mostly unused stamps, incl. Nos. 323-327, 328-330, 367-373, some are Mint N.H., some are Extremely Fine Gems, Scott Retail for all hinged approx. 1,500.00
- 1365 ★ **Commemorative Accumulation.** 1893-1960, well-filled, mostly original gum incl. Nos. 230-238, 285-290, 294-299, 1909 Issues, one to five each, couple used, mixed condition, generally Fine-Very Fine, Scott Retail approx. \$4,500 E. 500-750
- 1366 ★田 **Commemorative Plate No. Blocks.** Twelve incl. No. 232 with slightly disturbed original gum, No. 373 matched set incl. two Mint N.H. and two lightly hinged, Nos. 614-619 Mint N.H., No. 650 lightly hinged, rich colors, No. 232 right vertical pair with large thin, No. 373 bottom with tiny piece out of margin, Fine-Very Fine 3,050.00
- 1367 **Dealer's Stock.** 19th & 20th Century, hundreds of unused and used stamps on dealer's display pages, many better incl. unused Nos. 24 (two), 38 (regummed), 68 (disturbed o.g.), 159, 190, 217, 218 (Mint N.H.), 240, 241, 243, used incl. Nos. 13, 36 (five), 37 (two), 69 (five), 71 (five), 72 (two), 76 (thirteen), 121, 144, 166 (four), 191, 242, 244, 523, condition mixed, mostly Fine-Very Fine, owner's 1997 Scott Retail over \$28,000
..... E. 4,000-5,000
- 1368 ★★ **Dollar-Value Items.** 33 different comprising 27 Mint N.H. plate no. blocks of four, five souvenir sheets, and one booklet, all but two \$1.00 and up, Extremely Fine, Face value ..
..... 531.00
- 1369 **Unusual & Fancy Cancellations.** Twelve stamps, few with fancy cancels, better incl. No. 114 red shield, five pointed star, circle of V's, circle of wedges, No. 184 with inverted **skull and crossbones**, also incl. No. 71 with shield cancel (not counted), generally Very Fine strikes E. 200-300
- 1370 ★★ **Large Earlier Sheet Accumulation.** 1928-1944, approx. 500 Mint N.H. sheets, better incl. Nos. 645, 649, 650 (three), 654, 680, 681, 683, 719, 740-749 (two sets with few extras), 784-795 (four sets with extras), 855 (three), 873, 906 (seven), 909-921 (seven to twelve each), sorted in four sheet folders, Very Fine..... E. 2,000-2,500
- 1371 ★★ **Massive Modern Sheet Accumulation.** 1944-1974, accumulation of about 2,000 sheets, 3c-10c with over half 3c (face value over \$2,100), sorted in sheet folders with many other multiples, heavy duplication, most Mint N.H., some with usual perf separations and minor margin flaws, generally Very Fine, Face value approximately..... 4,200.00
- 1372 ★★ **20th Century Mint Collection.** 1929-1994, virtually complete Mint N.H. in three Scott Platinum albums, better incl. Nos. 656 (line pair), 834, 1053, Recalled Legends sheet, high face value express stamps, few better sheets and souvenir sheets, post 1965 material face value over \$525, Very Fine..... E. 600-800
- 1373 ★★ **Modern Blocks and Plate Blocks.** Hundreds in glassines, 3c-29c, Mint N.H., Very Fine, Face Value approx. 475.00
- 1374 ★★ **Modern Commemorative Sheets.** Collection of about 350 Mint N.H. 3c-33c panes, many premium incl. Nos. 749, 855, 909-921 (921 with "Korpa" error), 2002b, 2335a, 2141a, 2158a, minor duplication, few regulars and air posts, Very Fine, Face value approx.
..... 1,600.00

- 1375 ★★ **Modern Sheets, Plate Strips, Zip Blocks and First Days.** Sheets mostly 1950's-1970's (1"1/4" to 13c), Plate Strips mostly 1970's-1980's (8c-15c), Zip Blocks 1964-1978 (5c-15c) in two Minkus albums, over 1,000 First Days, mostly Aristocrat cachets, majority addressed, few better incl. Nos. 855 (two different), 859-893 with light pencil addresses, C21 and C22 (unaddressed), Very Fine ..
..... E. 750-1,000
- 1376 ★★ **Plate Blocks.** Eighteen better, Mint N.H. incl. Nos. 372, 611 (signed H.W. Daugherty in margin), 648, 650, C21, C22, C27-C31, hinged incl. Nos. 548, 549, 620, 627, C4, C25, C26, Very Fine-Extremely Fine group 1,880.00
- 1377 ★ **Plate Block Collection.** Eleven plate no. blocks comprising Nos. 280 (plate block of twelve), 282, 282C, 285, 431 (with imprint and "A"), 545, 570, 589, K1 (two), K2, also incl. No. 400A block of four and pair joined to make a plate block and No. 279Be, Nos. 285 and 589 Mint N.H., others lightly hinged to heavily hinged, No. 280 with selva reattached, few with perf separations, generally Fine-Very Fine 9,655.00
- 1378 ★★ **3c Plate Blocks.** Accumulation of approx. 2,800 sorted in glassines, Very Fine, estimated Face Value..... 335.00
- 1379 ★★ **Plate Number Strips.** 1981-1995, virtually complete collection of Mint N.H. plate no. strips of both three and five for all plate numbers incl. many scarce items, strength in Transportation and Flag series, better incl. Nos. 1891 (Plate Nos. 1 and 3), 1895 (Plate Nos. 1, 4, 6), 1900 (Plate Nos. 3 and 5), 1901a (Plate Nos. 3-6), 1903 (Plate Nos. 5 and 6), 1903a (Plate No. 8), 1904a (Plate Nos. 3 and 4), 1907 (Plate Nos. 1-18), 1908 (Plate Nos. 1, 2, 7, 8, 11), 2005 (Plate Nos. 1-4), neatly displayed in two stockbooks, Extremely Fine, a rare and wonderful opportunity, Scott Retail well in excess of \$10,000..... E. 3,000-4,000
- 1380 ★★ **Postage.** Two file boxes of mostly blocks of four, 1930's-1979, many plate nos., also incl. few earlier, all sorted and counted in glassines, Very Fine, Face value from 1940 in excess of 550.00
- 1381 ★ **Premium Unused Collection.** Approximately 1,000 stamps neatly mounted in a Lighthouse album, virtually complete 20th Century commemoratives, most original gum, many Mint N.H., better incl. Nos. 230-240, 285-290, 294-299, 323-330, 551-573, C1-C6, **C13-C15**, couple with faults, generally Fine-Very Fine E. 3,000-4,000
- 1382 **Premium Used Collection.** 1847-1963, hundreds of used stamps in Lighthouse hingeless album, better incl. Nos. 1 (two), 13, 17 (single and pair), 30A, 90, 117-119, 121, Bank Notes to 90c, 246-261A, 263, 312, virtually complete Washington-Franklins to \$1.00, 658-679, C1-C6, usual few faults, mostly Fine-Very Fine E. 3,000-4,000
- 1383 **19th & 20th Century Regular Issues.** Collection of hundreds of stamps, sporadically filled used to 1902's incl. Nos. 9, 76, 77, 112-117, 219-229, 311, sporadically filled unused 1908-1916, well-filled unused 1916-1978 incl. unused Nos. 343-347, 506-517, 546, 551-573, 581-591, 658-679, 692-701, 803-834, also incl. booklet pane and complete booklet collection on stockcards, singles mounted in Minkus album, Fine-Very Fine E. 600-700
- 1384 ★ **Regulars, Christmas and Back-of-Book Plate Blocks.** 1938-1978, virtually complete collection, better Mint N.H. incl. Nos. 803-834, 1030-1053, J86, J88-J103, neatly mounted in two Minkus albums, Very Fine E. 600-700
- 1385 ★ **Unused Collection.** 1880's-1970's, over 1,000 stamps mounted in Scott National album, many 19th Century and Washington-Franklins Mint N.H., few unused (no gum), better incl. Nos. 205, 211, 217, 218, 230-239, 253, 256, 300-308, 328-337, 581-591 (two), minor duplication, Scott Retail approx. \$11,000, Fine-Very Fine..... E. 2,500-3,500
- 1386 **Unused and Used Balance.** Comprising two collections of unused and one collection of mostly used, 1920's-1970's, also incl. revenues on stockpages, small modern used accumulation on stockcards, small group of unused postal stationery, Mint N.H. No. 948 (150), 1311 (800) and UN No. 145 (400), few covers, generally Fine-Very Fine E. 500-750
- 1387 ★ **Unused Balance.** Mint N.H. incl. Nos. 286, 329 reinforced block of four, 400, hinged incl. Nos. 524, 656 (two line pairs and one pair), Canal Zone Nos. 4-8, Guam Nos. M7-M11 (singles and blocks of four), also incl. Nos. 45P4, 76P3, 78P4, and No. WS8a (three panes in complete booklet), generally Very Fine 1,746.00
- 1388 **Used Collection.** Well-filled from 1916-1990, some unused, better used incl. Nos. C1-C6, E1, E2, E7, mounted in two Harris albums, generally Fine-Very Fine..... E. 200-300
- 1389 **Used Stock.** Thousands of used stamps, 19th & 20th Century, vast majority 20th Century, neatly sorted in glassines in six shoeboxes, also incl. high-values in hingeless album incl. Nos. 2394 (8), 2419 (18), 2482 (51), 2540 (19), 2543 (15), 2544 (52), Fine-Very Fine E. 300-400
- 1390 ★ **United Nations.** Virtually complete collections to 1978 comprising singles incl. No. 38, UNTEA set, and inscription blocks of four incl. Nos. 1-9, 11, C1-C4, also incl. collections of unused postal stationery, souvenir folders (1962-1981), first day covers (over 400 cacheted), Very Fine.....
..... E. 200-300

END OF SALE —THANK YOU

PRICES REALIZED FOR SALE 829---10/18-19/2000

United States Stamps, featuring Fox

Robert A. Siegel Auction Galleries, Inc.
60 East 56th Street, 4th Floor, New York, NY 10022
Tel (212) 753-6421 Fax (212) 753-6429

Lot#	Realized	Lot#	Realized	Lot#	Realized	Lot#	Realized	Lot#	Realized	Lot#	Realized	Lot#	Realized	Lot#	Realized
1	575	46	2,200	93	400	138	475	182	2,300	229	4,500	276	1,500	321	4,000
2	950	47	2,000	94	240	139	400	183	400	230	1,700	277	1,700	322	7,500
3	1,000	48	1,600	95	300	140	2,100	184	120	231	850	278	9,500	324	950
4	650	49	3,750	96	1,600	141	700	185	2,000	232	1,300	279	1,050	325	550
5	230	50	1,050	97	1,600	142	900	186	1,000	233	500	280	1,100	326	1,250
6	120	51	425	98	1,050	143	600	188	8,000	234	300	282	1,250	327	450
7	700	52	650	98A	1,600	144	1,000	189	160	235	2,600	283	1,250	328	425
8	2,900	53	550	99	325	145	525	191	550	236	1,200	284	325	329	1,350
9	1,900	54	650	100	300	146	150	192	1,600	237	450	285	230	330	1,700
10	1,800	55	950	101	130	147	600	193	180	238	400	286	1,350	332	550
11	4,250	56	250	102	2,400	148	260	194	210	239	650	287	1,050	333	375
12	1,000	57	160	103	1,200	149	850	195	950	240	475	288	425	334	550
13	850	58	1,200	104	2,000	150	375	196	525	241	475	289	350	335	300
14	650	59	500	105	1,500	151	325	197	325	242	550	290	800	336	180
15	850	60	375	106	1,000	152	675	198	450	243	4,000	291	625	337	450
16	550	63	2,200	107	240	153	8,500	199	8,000	244	600	292	220	338	300
17	550	64	650	109	300	154	625	200	2,400	246	1,000	293	18,500	340	1,150
18	475	65	400	110	300	155	1,250	202	425	247	575	294	2,400	341	3,250
19	250	66	525	111	800	157	400	203	1,600	248	350	295	300	342	1,600
20	210	67	600	112	450	158	1,700	204	1,050	249	3,000	297	280	343	8,500
21	350	68	325	113	1,350	159	850	205	600	251	575	298	400	344	950
22	180	69	500	114	2,400	160	600	206	140	252	1,900	299	300	345	4,750
23	900	70	3,000	116	425	161	1,500	207	110	254	400	300	240	348	1,300
24	8,000	71	1,100	117	1,500	162	500	208	650	255	1,500	301	550	349	300
26	1,700	72	575	118	1,800	163	400	209	300	256	2,800	302	140	350	475
27	1,050	73	300	119	6,500	164	350	210	500	257	7,500	303	1,300	351	2,000
28	625	74	650	120	1,050	165	375	211	625	258	1,100	304	270	352	2,000
29	450	75	1,500	121	1,300	166	10,500	212	600	259	600	305	425	354	2,000
30	550	77	550	122	600	167	375	213	600	260	9,500	306	700	355	1,600
31	1,300	78	170	123	325	168	1,400	214	950	261	425	307	4,000	356	220
33	625	79	1,600	124	250	169	250	215	400	262	1,150	308	500	357	2,100
34	800	80	475	125	950	170	220	216	200	263	10,500	309	625	358	1,700
35	27,000	81	500	126	1,200	171	475	218	240	264	500	310	260	359	375
36	4,750	82	230	127	300	172	170	219	2,600	265	2,300	311	250	360	260
37	6,500	83	2,400	128	750	173	2,200	220	525	266	2,200	312	150	361	350
38	2,900	84	1,700	129	700	174	750	221	525	267	2,700	313	105	362	950
39	2,600	86	750	130	2,000	175	425	222	1,900	268	700	314	600	363	400
40	6,000	87	425	131	210	176	350	223	1,400	269	3,000	315	290	364	475
41	3,250	88	600	132	300	177	1,600	224	650	271	525	316	6,250	365	1,000
42	4,000	89	1,800	133	280	178	850	225	2,300	272	190	317	3,250	367	800
43	3,000	90	2,500	134	850	179	2,100	226	1,200	273	1,050	318	425	368	11,000
44	240	91	700	135	350	180	200	227	600	274	950	319	950	369	1,900
45	190	92	220	136	1,600	181	110	228	350	275	325	320	170	370	350

PRICES REALIZED FOR SALE 829---10/18-19/2000

United States Stamps, featuring Fox

Robert A. Siegel Auction Galleries, Inc.
60 East 56th Street, 4th Floor, New York, NY 10022
Tel (212) 753-6421 Fax (212) 753-6429

Lot#	Realized	Lot#	Realized	Lot#	Realized	Lot#	Realized	Lot#	Realized	Lot#	Realized	Lot#	Realized	Lot#	Realized
372	6,500	416	300	460	625	504	3,750	553	2,400	600	250	647	550	694	150
373	750	417	950	461	500	505	650	554	1,600	601	550	648	240	695	290
374	13,000	418	260	462	500	506	425	555	850	602	300	649	115	696	575
375	3,200	419	950	463	325	507	125	556	675	603	500	650	1,760	697	475
376	1,200	420	200	464	50	508	240	557	750	604	650	651	950	698	550
377	1,050	421	4,750	465	1,900	509	200	558	600	605	800	652	750	699	400
378	190	422	625	466	280	510	500	560	1,200	606	300	653	350	700	160
379	11,500	423	75	467	140	511	5,000	561	800	607	850	654	550	701	350
380	6,250	424	600	468	95	512	3,500	562	170	608	900	655	1,700	702	170
381	1,100	425	525	469	240	513	500	563	850	609	475	656	1,500	703	375
382	425	426	170	470	1,600	514	290	564	100	610	7,500	657	2,100	704	1,200
383	3,750	427	110	471	950	515	270	565	2,600	611	8,500	658	950	705	250
385	220	428	1,800	472	1,900	516	210	566	1,350	612	15,000	659	1,400	706	4,000
386	1,200	429	2,300	473	290	517	1,350	567	675	613	10,500	660	800	707	1,350
387	700	430	325	474	260	518	400	568	280	614	1,700	661	600	708	5,250
388	1,250	431	9,000	475	325	519	4,750	569	230	615	210	662	850	709	800
389	1,100	432	425	476	6,250	520	700	570	325	616	4,750	663	750	710	13,000
390	675	433	200	477	600	521	2,700	571	700	617	800	664	1,000	711	1,400
391	4,500	434	28,000	478	12,000	522	1,000	572	1,200	618	550	666	1,050	712	1,600
392	4,750	435	1,000	479	300	523	1,200	573	210	622	500	667	210	713	3,000
393	2,700	436	230	480	15,000	524	1,300	574	1,050	623	425	668	12,500	714	600
394	850	437	180	482	325	526	800	575	2,200	624	450	669	3,000	715	650
395	450	438	1,500	483	400	527	575	576	170	625	550	670	1,800	716	400
396	1,150	439	525	484	600	530	800	577	1,150	626	400	671	1,200	717	325
397	250	440	850	485	600	532	2,300	578	230	627	220	672	400	718	450
398	6,000	441	375	486	500	533	2,400	579	350	628	160	673	650	719	425
399	350	442	3,250	487	1,700	534	800	580	270	629	425	674	400	720	375
400	3,500	443	700	488	1,100	535	1,100	581	260	630	110	675	2,100	721	950
401	600	444	1,800	489	1,050	537	280	582	17,000	631	350	676	4,000	722	800
402	1,050	445	500	490	625	538	375	583	325	632	950	677	2,100	723	2,300
403	1,100	446	1,000	491	80	539	475	584	400	633	230	678	6,250	724	14,000
405	190	447	400	492	23,000	540	7,000	586	1,400	634	200	681	280	725	7,000
406	1,100	448	5,500	493	800	541	1,800	587	2,500	635	95	682	260	726	4,000
407	260	449	325	494	130	542	1,300	589	550	636	425	683	55	727	325
408	375	451	1,250	495	325	543	375	590	625	637	375	684	95	728	110
408A	1,900	452	12,000	496	180	544	375	591	485	638	850	685	1,600	729	1,600
409	3,250	453	2,300	497	13,000	545	2,100	592	675	640	450	686	1,600	730	170
410	3,750	454	350	498	425	546	3,500	593	800	641	230	687	700	731	210
411	325	455	700	499	220	547	1,800	594	750	642	230	688	850	732	260
412	100	456	400	500	120	549	950	596	6,500	643	1,050	689	95	733	150
413	1,050	457	900	501	240	550	675	597	1,500	644	270	690	525	734	1,300
414	600	458	1,350	502	500	551	1,350	598	1,600	645	170	692	230	735	400
415	260	459	525	503	150	552	17,500	599	750	646	800	693	160	736	550

PRICES REALIZED FOR SALE 829---10/18-19/2000

United States Stamps, featuring Fox

Robert A. Siegel Auction Galleries, Inc.
60 East 56th Street, 4th Floor, New York, NY 10022
Tel (212) 753-6421 Fax (212) 753-6429

Lot#	Realized	Lot#	Realized	Lot#	Realized	Lot#	Realized	Lot#	Realized	Lot#	Realized	Lot#	Realized	Lot#	Realized
737	350	782	1,500	825	550	872	1,900	919	600	963	575	1007	180	1056	160
738	750	783	1,000	827	425	873	325	920	170	964	500	1008	650	1057	850
739	375	784	1,350	828	550	874	700	921	850	965	350	1009	500	1058	160
740	260	785	7,500	829	240	875	375	922	1,350	966	260	1010	1,500	1059	300
741	230	786	500	830	150	876	375	923	575	967	3,750	1011	2,100	1060	1,800
742	425	787	30,000	831	210	877	190	924	850	968	2,400	1012	4,250	1061	1,500
743	350	788	500	832	800	878	200	925	1,150	969	15,500	1014	1,500	1062	1,300
744	325	789	150	833	200	879	220	926	75	970	17,500	1015	3,000	1063	1,200
745	300	790	270	834	375	880	425	927	700	971	8,000	1016	1,800	1064	150
746	180	791	250	835	500	881	425	928	575	972	4,000	1017	900	1065	210
747	325	792	210	836	600	882	425	929	400	973	2,400	1018	1,000	1066	190
748	210	793	150	837	800	883	210	930	2,600	974	750	1019	1,800	1068	800
749	400	794	400	838	750	884	260	931	300	975	80	1020	5,500	1069	110
750	230	795	85	839	230	885	210	932	325	976	350	1021	600	1070	135
751	1,700	796	250	840	425	887	220	933	270	977	600	1022	160	1071	350
752	375	797	105	842	2,100	888	700	934	1,600	978	180	1023	625	1072	1,500
753	4,500	798	80	843	1,100	889	105	935	1,500	979	350	1024	625	1073	625
754	900	799	575	844	1,050	890	135	937	325	980	1,050	1025	325	1074	280
755	1,000	800	1,150	845	375	891	220	938	280	981	350	1026	170	1075	350
756	13,500	801	800	846	400	893	210	939	900	982	6,500	1027	240	1076	625
757	1,000	802	290	847	350	894	200	940	400	983	110	1028	425	1077	400
758	240	803	240	848	290	895	325	941	650	984	30	1030	230	1078	375
759	220	804	950	849	280	896	1,150	942	450	985	170	1033	200	1079	325
760	750	805	1,200	850	450	897	150	943	1,800	986	550	1034	1,100	1080	800
761	1,150	806	250	851	105	898	1,250	944	200	987	325	1035	750	1081	850
762	800	807	425	852	425	899	575	945	400	989	210	1036	500	1082	585
763	950	808	1,100	853	240	900	650	946	500	990	250	1037	800	1083	250
764	750	809	7,000	854	90	901	1,150	947	1,000	991	375	1038	190	1084	210
765	625	810	1,600	855	130	902	625	948	220	992	160	1039	4,500	1085	850
767	800	811	1,250	856	300	903	240	949	1,400	993	140	1040	475	1086	110,000
768	625	812	35,000	857	240	904	250	950	5,100	994	150	1041	900	1087	300
769	675	813	4,350	858	625	905	475	951	1,600	995	375	1042	375	1088	3,250
770	11,500	814	425	859	250	906	240	952	700	996	110	1043	350	1089	5,500
771	4,000	815	1,050	860	150	907	200	953	425	997	650	1044	300	1090	10,500
772	5,250	816	350	861	140	908	280	954	375	998	280	1046	300	1091	11,000
773	1,900	817	400	862	425	909	75	955	650	999	2,000	1047	160	1092	3,500
774	525	818	250	863	1,250	910	9,500	956	625	1000	425	1048	210	1093	2,700
776	1,500	819	200	864	210	911	3,500	957	300	1001	425	1049	220	1094	1,600
777	22,000	820	300	865	350	912	3,250	958	550	1002	950	1050	160	1095	1,400
778	2,300	821	900	866	625	913	1,500	959	160	1003	750	1051	675	1096	1,200
779	2,500	822	1,050	868	115	915	325	960	550	1004	11,000	1053	350	1097	1,500
780	800	823	220	870	1,400	916	115	961	200	1005	2,200	1054	250	1098	1,400
781	12,000	824	450	871	650	918	300	962	190	1006	270	1055	160	1099	1,200

PRICES REALIZED FOR SALE 829---10/18-19/2000

United States Stamps, featuring Fox

Robert A. Siegel Auction Galleries, Inc.
60 East 56th Street, 4th Floor, New York, NY 10022
Tel (212) 753-6421 Fax (212) 753-6429

Lot#	Realized	Lot#	Realized	Lot#	Realized	Lot#	Realized	Lot#	Realized	Lot#	Realized	Lot#	Realized
1100	1,250	1146	700	1191	190	1236	1,700	1280	475	1324	350	1367	4,750
1101	1,050	1147	450	1192	1,000	1237	1,500	1281	290	1325	625	1368	475
1102	1,200	1148	4,000	1193	230	1238	2,500	1282	350	1326	1,300	1369	250
1103	1,000	1151	1,700	1194	4,250	1239	1,600	1283	230	1327	700	1370	3,750
1104	1,000	1152	230	1195	750	1240	850	1284	260	1328	4,000	1371	4,750
1105	950	1153	575	1196	4,000	1241	850	1285	375	1329	1,600	1372	1,100
1106	850	1154	625	1197	400	1242	1,050	1286	1,050	1330	750	1373	400
1107	850	1155	500	1198	375	1243	1,000	1287	625	1331	350	1374	1,900
1108	750	1156	1,600	1199	16,000	1244	400	1288	1,700	1332	375	1375	700
1109	800	1157	350	1201	900	1245	800	1289	75	1333	1,700	1376	650
1110	750	1158	625	1202	600	1246	850	1290	190	1334	425	1377	4,500
1111	675	1159	625	1203	260	1247	2,700	1291	350	1335	115	1378	325
1112	525	1160	750	1204	160	1248	2,400	1292	560	1336	2,300	1379	2,900
1113	325	1161	325	1205	700	1249	2,400	1293	600	1337	750	1380	500
1115	400	1162	750	1206	290	1250	1,150	1294	325	1338	350	1381	2,500
1116	1,250	1163	500	1207	800	1252	575	1295	400	1339	950	1382	5,000
1117	800	1164	550	1208	425	1253	425	1296	850	1340	5,000	1383	1,000
1118	210	1165	750	1209	280	1254	2,400	1297	400	1341	3,000	1384	625
1119	475	1166	600	1210	475	1255	1,250	1298	290	1342	5,750	1385	1,900
1120	450	1167	525	1211	400	1256	1,700	1299	450	1343	3,250	1386	525
1121	230	1168	650	1212	250	1257	900	1300	375	1344	1,350	1387	375
1122	700	1169	500	1213	325	1258	800	1301	260	1345	525	1388	375
1123	800	1170	2,400	1214	600	1259	675	1302	550	1346	6,000	1389	475
1124	250	1171	400	1215	500	1260	135	1303	1,600	1347	525	1390	160
1125	200	1172	750	1216	600	1261	280	1304	925	1348	475		
1126	2,300	1173	500	1217	190	1262	140	1305	1,500	1349	1,900		
1127	1,200	1174	550	1219	230	1263	425	1306	850	1350	575		
1128	1,200	1175	270	1220	1,000	1264	140	1307	650	1351	3,000		
1129	220	1176	1,000	1221	1,700	1265	3,500	1308	5,000	1352	2,300		
1130	2,300	1177	240	1223	280	1266	1,100	1309	1,800	1353	3,250		
1131	280	1178	1,900	1224	750	1267	350	1310	425	1354	2,300		
1132	400	1179	50	1225	230	1268	800	1311	900	1355	210		
1133	2,400	1180	475	1226	425	1269	3,350	1312	400	1356	300		
1134	260	1181	450	1227	475	1270	850	1313	400	1357	9,000		
1135	240	1182	325	1228	3,500	1271	1,900	1314	600	1358	6,250		
1136	575	1183	45	1228	2,000	1272	700	1315	900	1359	2,500		
1137	6,500	1184	500	1229	1,350	1273	1,500	1316	475	1360	2,200		
1138	3,500	1185	1,200	1230	4,000	1274	1,800	1317	260	1361	7,500		
1141	250	1186	210	1231	1,800	1275	170	1318	1,000	1362	1,150		
1142	350	1187	3,500	1232	3,500	1276	950	1319	325	1363	950		
1143	850	1188	1,250	1233	1,600	1277	750	1321	325	1364	425		
1144	325	1189	2,200	1234	1,600	1278	400	1322	250	1365	800		
1145	1,150	1190	190	1235	4,000	1279	675	1323	500	1366	800		