

646th SALE

UNITED STATES POSTAL HISTORY

INCLUDING IMPORTANT SECTIONS OF
FREE FRANKS, AUTOGRAPHS, HISTORICAL DOCUMENTS,
STAMPLESS COVERS (EXCELLENT NEW JERSEY OFFERING),
WESTERNS AND EXPRESS, PACKET BOATS,
TRANS-ATLANTICS, FORWARDERS, CIVIL WAR,
CARRIERS AND LOCALS. AND CONFEDERATE STATES



THE PROPERTY OF VARIOUS OWNERS
SOLD BY THEIR ORDER
AT UNRESERVED PUBLIC AUCTION

Lots 1 - 254 FRIDAY, MAY 17, 1985 at 10:30 A.M.
255 - 821 FRIDAY, MAY 17, 1985 at 1:00 P.M.

Robert A. Siegel
AUCTION GALLERIES, INC.

160 EAST 56th STREET
TEL.: (212) 753-6421

NEW YORK CITY, NY 10022
Established 55 Years

CONDITIONS OF SALE

1. The terms of sale are strictly cash on delivery to the highest bidder unless special arrangements have been made prior to the sale. The fact that an item is placed on extension (submitted to an expertising committee for certification) does not relieve the successful bidder from this condition of sale.
2. All bids are per lot as numbered in the catalogue unless otherwise announced by the auctioneer at the time of sale. The right is reserved to group two or more lots; to withdraw any lot or lots from the sale, or to act in behalf of the seller. The auctioneer shall regulate the bidding and in the event of any dispute his decision shall be final.
3. Any lot, the description of which is incorrect is returnable, but only within five days of receipt. All disputed lots must be returned intact as received. **The following lots may not be returned for any reason whatsoever: Lots containing ten or more stamps; Lots from buyers who have had the opportunity to examine them before the sale; Lots described as having defects or faults may not be returned because of any faults. No illustrated lots may be returned because of centering, margins or other factors shown in the illustrations.**
4. Successful bidders, unless they are known to us or supply acceptable references are expected to make payment in full before the lots are delivered. Mail bidders will be notified of the amounts of their purchases. All mail bidders who have established credit with us must make payment within three days after receipt. We reserve the right in our sole and absolute discretion to demand cash payment at the time a lot is knocked down to any bidder who has not previously established credit with us or whose account is in arrears. In the event any buyer refuses to pay cash for any lot at the time it is knocked down to him, the auctioneer reserves the right to re-offer the lot immediately for sale to the highest bidder.
5. If the purchase price has not been paid within the time limit, nor lots taken up within seven days from date of sale they must be resold and any loss arising from such sale will be charged to the defaulter. Any account more than thirty days in arrears is subject to a late payment charge of 1½% per month so long as the account remains in arrears. If the auctioneer, in his discretion, should institute any legal action to secure payment of a delinquent account the defaulting purchaser shall pay all legal expense incurred by the auctioneer and such charges will be added to the amount owed.
6. All lots are sold as genuine but should any lot be proved otherwise by written opinion of any competent, responsible authority acceptable to us, immediate refund of the full purchase price will be made, provided that such claim is made in writing within 14 days from date of sale. If claim is not made within this period, no lots are returnable for any reason at any time. So long as we are notified within the 14 day period that an opinion is being sought the matter will remain open until such opinion is rendered. We will not be responsible for any charges incurred by the buyer for expertization fees and costs unless the opinion states the item is not genuine, in which case we will pay actual costs up to a maximum of \$50.00. In the event an item is proved "not as described" it is returnable for full refund, and the buyer will be paid interest (at the prevailing Treasury Bill Rate) for the time his funds have been on deposit with us during the extension period.
7. Until paid for in full, all lots remain the property of Robert A. Siegel Auction Galleries, Inc. in behalf of the seller.
8. All forwarding charges will be added to the purchase price. The mode of shipment shall be at our option unless we are given specific instructions.
9. Lots may be sent for inspection to buyers known to us upon written application. All such lots must be returned to us by registered mail, adequately insured and within 24 hours after receipt. The applicant assumes all responsibility and will provide insurance against all risks from time of receipt until they are actually received back by us, and is to pay all expenses of postage and insurance. **No lots can be sent for inspection within ten days from date of local viewing. Large lots and collections cannot be sent for inspection.**
10. Agents are responsible for all purchases made in behalf of their clients unless other arrangements are made prior to the sale.
11. The placing of a bid shall constitute acceptance of the foregoing conditions of sale.

ROBERT A. SIEGEL
MALCOLM SIEGEL
WALTER J. MADER, Licensed Auctioneers

FOR TABLE OF DESCRIPTIONS SEE PAGE 21

LOTS ON VIEW

Wednesday, May 15th; Thursday, May 16th; and Day of Sale
until 30 minutes before Sale Time.

FIRST SESSION

FRIDAY, MAY 17, 1985 — 10:30 A.M.

UNITED STATES POSTAL HISTORY

FREE FRANKS, AUTOGRAPHS AND HISTORICAL DOCUMENTS

- 1 **John Quincy Adams**, Autograph Signature on 4½x7½" piece of paper bound into 94 page red leather bound book entitled "Oration on the Life and Character of Gilbert Motier DeLafayette," text is a Speech given before the Joint Houses of Congress on Dec. 31, 1834 by Adams & Published in 1835. Overall soiling of Autograph Sheet, some wear & light staining of book covers. Attractive & Unusual **E.VIII**
- 2 ∞ **O E Babcock** (U.S. Grant's Private Secretary), Autograph Free Frank on "From the President of the United States." Impt. Cover to Germany (**Addressed in Grant's hand**), 15c Black, F. Grill (98), small faults, tied by Quartered Cork & Wash. D.C. pmk., Red N.Y. & Four Line Coeln Transits, without flap, some separation & small corner faults, still Attractive, Rare **E.X**
- 3 ∞ **Wm. Bainbridge**, Autograph Signature on Holograph Folded Letter headed "**Africa Barbary Tripoli 9th May 1805**" to "Capt. John Rodgers/Commander of the U.S. Ship Constitution/Mediterranean," writing during his incarceration (the place) was a "d—bad prison," wishes he could "share the honor and danger" with others, asks Capt. Rodgers how much money was voted by Congress to the crew of his ship as prize money for the capture of the Ship Birbaha (?), carried privately, some separations, o/w VF. Bainbridge was responsible for starting the Barbary Pirates "Tripolitan War" (1800-1805) & Rodgers is credited with Starting the War of 1812 **E.IX**

Due to the tremendous demand on our phones and staff, Prices Realized will not be available by telephone until 24 hours after the sale.

- 4 ☒ **Wm. Bainbridge**, Autograph Signature on Holograph Letter headed "Tripoli 4th June 1805" to Commodore John Rodgers, writes "I am now happy to inform you that myself & Countrymen in this place, are once again free men." (Writing to inform of release from prison. Actually Rodgers negotiated the ransom for release of Bainbridge & his men). See preceding Lot..... **E.VIII**
- 5 **Italo Balbo** (Italian General & Famous Aviator), Autograph Signature on 10x8" Black & White Wire Service Photo of Amphibian Plane at anchor, VF..... **E.VII**
- 6 **P.T. Barnum** (American Showman & Promoter), Autograph Signature dated 1886 on 3¼x5½" sepia Portrait Photograph, VF..... **E.V**
- 7 **Josiah Bartlett** (Signer of Declaration of Independence from N.H.), Autograph Signature on back of May 12, 1794 handwritten Audit Report of Town Treasury Accounts (7½x9¾"), negligible aging not affecting Autograph, Fine..... **E.IX**
- 8 ☒ **James Buchanan**, Autograph Free Frank as President, "Washington D.C. Free Nov. 4 1857" pmk. on Cover to Phila., Red Presidential Wax Seal on back, light cover wear at L. & ms. penstroke through Autograph, o/w VF..... **(Photo)** **E.VIII**
- 9 ☒ **George Clinton** (American Statesman, Major General & Vice President), Autograph Signature & Free Frank as Governor of N.Y. on June 25, 1779 holograph letter (8¼x13") to his brother Brigadier General (James) Clinton, contents mention a court-martial & transmitting copies of a letter "to his Excellency Genl. Washington", Remainder of letter is a duplicate of war news transmitted previously mentioning Count Pulaski & a major encounter at Charleston . . . "The accounts from the Southward are favorable." VF, Rich Historical Contents..... **E.VII**
- 10 ☒ **George Clinton**, Autograph Signature as Brigadier General on Oct. 29th, 1776 holograph letter (7½x12¾") headed "Camp . . . Due West of the Mill Pond near White Plains", Contents refer to battle in progress (Battle of White Plains?) & scheduled duel betw. himself & "so called gentleman" prevented by "his Excellency Genl. Washington", somewhat aged & some splitting along file folds expertly silked, Scarce..... **E.VII**
- 11 ☒ **George Clinton**, Autograph Signature & Free Frank as Governor of N.Y. on Jan. 7, 1778 holograph letter (7½x12¼") to Major General (Benjamin) Lincoln, contents mention my good friend (Robert?) Morris & states that the writer is glad the General is recovering from his wounds, split & reinforced along central file fold, o/w VF..... **E.VII**
- 12 **Stephen Decatur** (American Naval Officer), Autograph Signature on Feb. 12, 1820 Lease, VF (On March 22, 1820 Decatur was mortally wounded in a duel with James Barrow at Bladensburg, Md.)..... **E.VIII**
- | | | |
|----|--|--------------|
| 13 | B. Franklin Autograph Free Frank on Large Portion of Cover Front to "the Rev'd Mr. Clap, President of the College, New Haven" (Ct.), Now Yale University, the Rev. Clap was President until 1766, faulty & silk mounted, Rare, Early Usage of the Free Frank, Signed Charles Hamilton..... (Photo) | E.XVI |
|----|--|--------------|
- 14 **M.A. Hanna** (American Capitalist & Politician), Autograph Signature dated 1900 on 3¼x5½" Black & White Portrait Photograph, VF.. **E.V**
- 15 **Florence K. Harding** ("Mrs. Warren G."), Autograph Signature on back of Oct. 22, 1920 typewritten letter, light overall toning, o/w VF **E.VI**
- 16 **Stephen Hopkins** (signer of Declaration of Independence from R.I.), Autograph Signature on Nov. 10, 1734 partly printed Indenture (12½x16"), faint staining & some reinforced splitting along file folds (one through autograph), Fine, Earliest known Hopkins Autograph on an Official Document..... **E.IX**

17	☒	Death of President Andrew Jackson , Folded Printed Mourning Notice Dated June 16, 1845 From the Treasury Dept. to the "U.S. Revenue Marine" (Customs Collectors), Outlining Correct Mourning Procedures, with original R.J. Walker Secy. of the Treasury Autograph Free Frank Cover & collateral concerning addressee, a Capt. Prince.....	E.VI
18		Lyndon B. Johnson , Autograph Signature as President on fourteen page April 13, 1965 printed House of Representatives Bill (H.R. 7387 - Voting Rights Act of 1965), VF.....	E.VI
19	☒	Douglas MacArthur , Autograph Signature on 1948 Cacheted First Day Cover franked with Philippines Nos. 519-521 (Stamps Picture McArthur), Printed Portrait Cachet, Red Handstamp "Third Anniversary" Cachet, VF.....	E.IV
20		D.P. Madison (Dolly Madison, wife of President James Madison), Autograph Free Frank on Cover front to Ky., Red "Free" in arc over Washington D.C. Jun 11 pmk., small corner mend (not affecting Autograph), Expertly Matted & Framed with Standing Portrait, 9½x17", VF.....	E.VII
21	☒	James Madison , Autograph Free Frank as Secretary of State on top half of folded cover, Red Brown "Washn. City" pmk. & "Free", VF.....	E.VII
21A		James Monroe (5th. President of the U.S.), Autograph Signature as President on 1818 (?) velum Land Grant for acreage in the Territory of Illinois , slight erosions & staining, Rare.....	E.VIII
22	☒	R. Morris (Signer of Declaration of Independence), Autograph Free Frank on 1783 Folded Letter, "Free *" Str. Line, "27 AV" Franklin Mark, ms. "Public Service", contents states returns should be "enclosed in a favor to the Honbl. Robt. Morris Esq. - to save postage", extensive reinforced splitting along file folds not affecting Autograph..... (Photo)	E.VIII
23	☒	Robt. H. Morris (Postmaster who Issued the N.Y. Postmaster Provisional Stamp), Autograph Signature as Mayor of N.Y. on 1843 Folded Holograph Letter to Albany, faint Red "New York Oct 12" pmk., matching "Paid" in Arc, ms. "12½", His Initials "RHM" which were later used as a control on the Postmaster Provisional Stamps appear at T.L., VF.....	E.VII
24		R.T. Paine (Signer of Declaration of Independence), Autograph Signature (as Attorney General of Mass.) on small holograph document (6x5"), Second Autograph Signature of Full Name appears in the first line of the Text, Fine.....	E.IX
25		Timothy Pickering & Joseph Habershaw (Postmasters General), Autograph Signatures as P.M.G.'s, former on 1794 Holograph Letter (tape mends & completely silked); two of latter, one on Partly Printed 1798 Form Letter (completely silked), the other on Printed 1798 Deputy Postmaster Appointment, Scarce.....	E.VIII
26	☒	James K. Polk , Autograph Signature & "Free Frank" (Governor) on Dec. 8, 1843 holograph letter of recommendation (8x9¾") headed "Columbia" (Tenn.), hand carried (no postal markings), VF.....	E.X
27	☒	Edith K. Roosevelt (Mrs. Theodore Roosevelt), Autograph Free Frank on 1934 Cover pmkd. Oyster Bay, "Mrs. Theodore Roosevelt Senior/Sagamore Hill/Oyster Bay New York" Impt. on Flap, VF.....	E.IV
28	☒	Eleanor Roosevelt , Autograph Signature on U.N. Dec. 10, 1958 10th Anniversary Human Rights Cacheted Cover, VF.....	E.IV
29	☒	Winfield Scott (General), Autograph Signature on July 27, 1830 holograph three page letter thanking sender for two books on military tactics, ms. "On Service", Red N.Y. & Boston pmks. & rate markings, VF.....	E.V

- 30 ☞ **Letter to President Z. Taylor**, 1849, Folded Letter with cut to shape Bloods Local (15L11) tied by Grid, Blue "Philada. Pa." pmk., Letter Suggests That President Taylor Not Appoint Mayor John Swift of Philadelphia "to some high office" because of alleged drinking problems, writer further asserts that Swift is Mayor only through the support of "Rum drinking Natives & Democrats" & by the "Wigs", the letter is signed "A lady who knows him to make a bad Husband," Great Cover, lengthy contemporary newspaper article accompanies **E.VII**
- 31 **Matthew Thorton** (Signer of Declaration of Independence from N.H.), Autograph Signature on small portion (1x10¼") of March 24, 1764 handwritten document, Portrait with facsimile signature accompanies, Fine **E.VIII**
- 32 ☞ **Th. T. Tucker**, Ms. Autograph Free Frank on Dec 1808 Folded Letter to Collector of Marblehead Mass., "Free" handstamp, ms. "Free" & "Treasury Department", "Washington City" pmk.; "**Albert Gallatin**" Autograph Signature on Letter, VF, Scarce..... **E.V**
- 33 ☞ **J. Tyler**, Autograph Free Frank as President on 1843 Folded Cover to the U.S. District Attorney, Nearly Complete Presidential Wax Seal on back, no postal markings, light file fold through frank, Fine **E.VII**
..... (Photo)
- 34 **J. Tyler** (10th President of the U.S.), Autograph Signature as President on Jan. 1842 Holograph Letter, VF..... **E.VIII**
- 35 ☞ **M Van Buren**, Autograph Free Frank on Cover to Hudson (N.Y.), "Kinderhook N.Y." pmk., some small ink smears (clear of frank) & couple tiny edge tears, Fine **E.VII**
- 36 **War of 1812**, Folded Paul Hamilton (Secy. of the Navy) Free Frank Cover, May 25, 1812, Brown "Washn. City" pmk. to Commodore Rodgers in N.Y. City, contents Holograph Signed letter requesting Rodgers' "plan of operation, which, in your judgement, will enable our little Navy to annoy in the utmost extent the Trade of Gr. Britain, while it least exposes it to the immense naval force of that Government," etc., pencil note at B., "Copy of this to Com. Decatur also", some separation along fold, VF..... **E.IX**
- 37 ☞ **War of 1812**, A similar Free Frank Letter dated June 1, 1812, Hamilton wishes to Combine the vessels under the Command of Decatur with Rodgers' at New York, Written less than three weeks before official declaration of war, slight splitting, VF..... **E.IX**
- 38 ☞ **War of 1812**, A Similar Free Frank Letter dated June 5, 1812, Hamilton orders Rodgers to remain at New York where he will be joined by Decatur's Fleet, "Be prepared, in all respects, for extensive service", VF..... **E.IX**
- 39 ☞ **War of 1812, Announcement of Declaration of War**, "Navy Depart June 18 1812" Heading on Holograph Signed Folded Letter From Paul Hamilton (Secy. of the Navy) to Commodore John Rodgers, "I apprise you that war has this day been declared between 'The United Empire of Great Britain and Ireland and their dependencies' and the United States of America. . . . it is understood that there are one or more british cruisers on the coast, in the vicinity of Sandy hook, you are at your discretion, free to strike at them. . . . Extend these orders to Comm Decatur," slight separations & minor stain, Fine, Extraordinary Historical Letter..... **E.X**

- 40 **War of 1812**, Official "Copy" (handwritten) of Letter From Alexander Cochrane "Vice Admiral and Commander in Chief of H (His) B (Britannic) Majs. (Majesty's) Ships & Vessels upon the North American Station" to **James Monroe**, Secretary of State, letter headed His Britannic Majesty's Ship the Tennant in the Patuxent River (Central Maryland, flows into Chesapeake Bay) 18th August 1814, Adm. Cochrane at the request of Gov. General of Canada writes to Monroe that the "wanton destruction" committed by U.S. forces in Upper Canada has forced him to issue orders to his naval force to "destroy and lay waste such Towns and Districts upon the coast which as may be found assailable. I had hoped that this contest would have terminated without my being obliged to resort to severities which are contrary to the usage of civilised warfare" goes on to ask for "reparation to the suffering inhabitants of Upper Canada" to avert his "system of devastation", separated in two halves, o/w VF, A Great Historical Document (Search of The National Archives, The Library of Congress & the Navy Dept. failed to turn up the original letter)..... **E.XI**
- 41 **War of 1812**, An Important Holograph Letter Signed **Richard Rush** (Atty. General of U.S., son of Signer of Declaration of Independence Benj. Rush) to Littleton Tazewell, relates the contents of the letter from British Admiral Cochrane to James Monroe (see lot above) Dated Sept. 1, 1814, VF, Important Letter..... **E.X**
- 42 **War of 1812**, Signed Holograph Letter from Admiral Edward Codrington to Rear Admiral Alexander Cochrane of the British Navy concerning movement of ammunition to Bear Creek, removal of wounded & prisoners, placing "Bombs," describing forts, need of proper navigational charts, etc., on one flap are "signals" to be used between ships, Endorsement on back "Intercepted Letter" indicating capture by U.S. forces, slight aging, Great War Letter..... **E.IX**
- 43 **War of 1812 Folded Letter**, "New Orleans Mar 6" pmk., "37½" ms. rate marking on 1815 Folded Letter to S.C., Letter from American Sailor details late engagements betw. U.S. & British forces (Andrew Jackson defeated British at New Orleans on Jan 8, 1815), tells of capturing British Sailors & Soldiers on Horn Island, their escape, late engagements, mentions "Genl. Jackson" and heavy British losses, loss of the U.S. Ship Carolina, etc., Interesting Account of military encounters a full three months after the Treaty of Ghent, small portion of letter lacking (not affecting Appearance), Fine..... **E.VII**
- 44 **B Washington** (Bushrod Washington, Jurist & Nephew of George Washington), Autograph Signature at B.L. of Fresh Folded Cover (ca. 1805) to Philada., Pa., Brown Red "Alexa. Va." in Irregular Circle pmk., matching "Paid", ms "17" rate mark, lacks parts of inside flaps, VF..... **E.VI**
- 45 **G. Washington, Private** Autograph Free Frank on 1782 Folded Cover Addressed to "His Excellency Gov. Clinton, Poughkeepsie (N.Y.), ms. docketing on back "2d Dec 1782/Letter from General Washington, Private", minor age toning & small restoration at T., Beautiful Example of Washington's Free Frank as General, Scarce **(Photo) E.XV**
- 46 **Woodrow Wilson**, Autograph Signature as Gov. of N.J. on Apr. 18, 1911 typewritten letter on N.J. Executive Dept. Stationery, several letter file folds (one barely through Signature), VF..... **E.VII**
- 47 **Woodrow Wilson**, Autograph Signature as **President** on June 22, 1916 typewritten letter to Newton D. Baker (Sec. of War), White House Stationery, VF..... **E.VII**

48	Presidential, Presidential Candidate, Vice Presidential Autograph Signatures , Three Items, Theodore Roosevelt at President (Aug. 8, 1905) on White House Stationery; William Howard Taft as Presidential Candidate (Sept. 20, 1908); Charles W. Fairbanks as Vice President (under Theodore Roosevelt, on Vice President's Stationery); all heavily toned and/or small faults.....	E. VIII
----	--	---------

See Lots 2229 and 2251 Sale 647, for Additional Autographs

STAMPLESS COVERS

49	☒ Albany: 2 , Attached Rate Str. Line, Bold Strike, "10 JA" Franklin Mark below on Neat 1790 Folded Letter to N.Y. City, Exceptionally Fine Cover, Very Scarce..... (Photo)	E. XII
50	☒ Augusta Maine Aug 21 , Red "Horn of Plenty" pmk., Choice Strike on 1832 Folded Letter to Gov. of Ct., ms. "18¾" rate, "6" added for forwarding to Hebron, VF.....	E. VII
51	☒ Aurora N.Y. , Mostly Clear Red Fancy pmk. ("Aurora" in Fancy Curved Ribbon, "N.Y." below in Curved Frame), "18¾" ms. rate mark on 1825 Folded Letter to Peekskill, N.Y., splitting along cover edges expertly silked, o/w Fine (Photo)	E. VIII
52	☒ Balt. Mar-8 , Clear Str. Line pmk. on 1798 Folded Cover to Burlington N.J., ms. "Sh 29" rate mark & ms. "thro Philadelphia", silked, VF Strike.....	E. V
53	☒ Baltimore, Md. Stampless Covers , 87 Covers, Better Items incl. Six Str. Lines, Balance incl. Variety of Handstamp & ms. rates, "Paid", "Paid 3", "Free", etc., F-VF, A Useful Specialist's Lot....	E. XII
54	☒ Bardstown Ky. June 23 1824 , Choice Strike in Red Sawtooth Circle on Folded Letter to Elizabethtown, ms. "6" rate, slight overall age toning, Fine, Scarce.....	E. VIII
55	☒ Bellefonte Pa. Jul 15 , Perfect Strike of Double Circle pmk. on 1831 Folded Letter to Philadelphia, ms. "18½" (incorrect) rate marking, small cover repair at B., Beautiful Strikes of this Pmk. which is Two Years Earlier than listing in ASCC.....	E. VI
56	☒ Blockley Sepr 30 (Pa.) , Bold Str. Line with ms. Date below in 28mm Circle, ms. "6" on 1828 Folded Letter to Phila. headed "Hamilton Village", extensive splitting along internal file folds, o/w VF, Rare, Unlisted Town in ASCC..... (Photo)	E. VIII
57	☒ Bowling Green Ky. Oct 23 , Bold Rimless Arc, ms. "12½" rate on Neat 1821 Folded Letter to Danville, Letter headed "Three Springs", VF..... (Photo)	E. IX
58	☒ Buffalo, NY Oct. 6 , Clear Oval pmk. (Buffalo & N.Y. framed), ms. Free Frank of Danbury, Ct. Postmaster on Fresh 1819 Folded Letter to Danbury, VF, Unusual Free Frank Privilege From Another State ...	E. VI
59	☒ Charlestown Mass , Red Str. Line handstamp, "Washington D.C. Apr 7 '65" pmk., "Due 3" & "3" Rate Marking on Stampless Cover to Charlestown Mass., Attractive, A Late Usage of a Str. Line Pmk.....	E. V
60	☒ Clappville Mass. Dec 28 , Bold Greenish Blue pmk., matching "Paid" Over "3" in Circle on Fresh 1852 Folded Letter, Extremely Fine.....	E. VI
61	☒ Cleveland. O/April, 5 , Bold Red Double Boxed pmk. on 1832 Folded Letter to New York, ms. "25" rate marking & "Single/S.P.", VF, A Beautiful Strike..... (Photo)	E. VII

62	☒	Cleveland, O/Oct 29 , Bold Red Double Boxed pmk. on 1831 Folded letter to Austinburg Ohio, ms. "10" rate marking, VF, A Beautiful Strike..... (Photo)	E.VII
63	☒	Cleveland, O/Sep. 10 , Bold Red Double Boxed pmk., Red ms. "Free" on 1833 Folded Letter to So. Hartford N.Y., negligible cover toning at R., VF..... (Photo)	E.VII
64	☒	Collinsville Conn., Red Axehead pmk. , Choice Strike, ms. date & rate on Folded Letter to N.Y., VF, Rare, ex-Haas..... (Photo)	E.XIV
65	☒	Collinsville Conn. , Black Axehead pmk., ms. date & rate on 1839 Folded Letter, Fine & Very Scarce..... (Photo)	E.XII
66	☒	Easton P 16 Sept , Bold Red Fancy Circle pmk., ms. "6" on Exceptionally Fresh 1821 Folded Letter to Bethlehem, Pa., VF.....	E.V
67	☒	Easton, Pa Dec 20 , Bold Str. Line Pmk., ms. "20" on 1831 Folded Letter to Phila., VF.....	E.VI
68	☒	Eutaw Ala. Mar 20 , Clear pmk., Bold Clear Strike of Blue "Half Dime" Cancel on 1846 Folded Letter to Miss., slight cover soiling & some splitting along cover edge folds, o/w Fine..... (Photo)	E.VIII
69	☒	Fincastle Va Dec 23 , Bold Red pmk., matching Large Colorless Handstamp "5" in Outline with Shading on 1847 Folded Letter to Richmond, Va., couple minor cover tears, o/w VF.....	E.V
70	☒	Fort Defiance N.C./1st June 1842 ms. pmk., "18¾" ms. rate mark on Folded Letter to Raleigh N.C., also incl. Two 3c Entires with similar ms. pmks. (1854 & 1857 usages), one with faults, o/w F-VF Lot.....	E.VII
71	☒	(Fre)dbg, Ju(ly) 29 Va. , Partly Clear Str. Line pmk. on 1790 Folded Letter to Phil. headed "Fredericksburg", ms. rate marks, minor splitting along file folds, Scarce.....	E.VIII
72	☒	Gap. Lan. Co. Pa. Dec. 3 Clear Double Circle pmk., "Paid" (ms.) & matching "5" on 1846 Folded Letter to Pa., Fine.....	E.VI
73	☒	Godfrey III , Str. Line pmk., ms. date & "25" rate on 1844 Folded Letter to Ga., some very trivial age toning specks, still VF... (Photo)	E.IX
74	☒	Greensboro N.C. May 22 , Red pmk., matching "Paid" & Fancy Large Hollow "10" in Circle Surrounded By Dashes on Folded Letter to N.Y., VF..... (Photo)	E.VII
75	☒	Hanover N.H. , Negative Letters in Blue Serrated Rectangle, ms. date & rate on 1827 Folded Letter from the Pres. of Dartmouth College, insignificant toning along file fold, VF, Beautiful Scarce Cover..... (Photo)	E.X
76	☒	Harrisburg Penn Jan 13 , Beautiful Bold Red Double Circle pmk., matching "Free" Str. Line on Fresh 1827 Folded Letter to New Troy, Pa., Extremely Fine & Choice.....	E.V
77	☒	Harrisonburg Virginia 1813 . Small Letters & Year in Black Circle on Neat Folded Cover to N.Y., ms. "paid 20", VF, Scarce . (Photo)	E.VII
78	☒	Hawinton Ct. 13 Oct , Mostly Clear Framed Arc pmk., matching "Free" in Framed Arc on Buff Envelope to Texas , ms "Free", cover corner faults, Scarce Fancy Pmk.....	E.V
79	☒	Hillsborough, Ohio , Bold Double Oval pmk., ms. "12½" on Fresh Blue 1840 Folded Letter to Mt. Vernon, Ohio, VF..... (Photo)	E.VII
80	☒	Huntsville Al. Jul 29 , Bold Blue pmk. , Perfect matching Negative "10" & Stars on 1846 Folded Letter to S.C., minor aging, still VF, Scarce..... (Photo)	E.IX
81	☒	Ipswich. Mss. Nov 5 & Shelburne/Falls Ms. Str. Line pmks., former Partly Clear in Red on 1830 Folded Letter, latter somewhat blurred strike on 1843 Folded Letter, ms. "10" rate markings, latter light soiling, Fine.....	E.IV

- 82 ☒ **Jackson & Co.'s/Portsmouth/and/Boston/Express/R.R. Exchange Court Square, Boston**, Clear Handstamp on local cover, aged & with faults, Unlisted in ASCC **E.IV**
- 83 ☒ **Joslin's Corner's Mad. Co. N.Y. 1836**, Clear Double Line Circle pmk., matching Fancy Boxed "Paid", ms. "18¾" rate marking on fresh Folded Letter to New York City, VF **(Photo) E.IX**
- 84 ☒ **Lebanon Ohio**, Exceptionally Bold Oval pmk. showing Ropelike Frame, ms. "25" rate on 1826 Folded Letter to Vt., VF, Scarce **(Photo) E.X**
- 85 ☒ **Lebanon Penn.**, Bold Blue Oval pmk., ms. rate mark on Fresh 1825 Folded Letter to Maryland, Extremely Fine **E.VI**
- 86 ☒ **Lexington Sep. 1 (Ky.)**, Bold Str. Line pmk., ms. "25" on 1796 Folded Letter to Phila., VF **(Photo) E.IX**
- 87 ☒ **Lexington Kentucky Dec. 11**, Remarkably Sharp Clear Oval on Fresh 1806 Folded Letter to Maryland, ms. "25" rate mark, Extremely Fine & Choice, Earliest Reported Kentucky Oval pmk. **(Photo) E.XI**
- 88 ☒ **Lexington Ke tucky January 23**, ("n" missing from Kentucky), Bold Italicized Letters in Oval on 1818 Folded Letter to Natchez, Miss., ms. "paid 50," "Empire Francais" wmkd. paper, minor toning along file fold, VF, Scarce **E.VII**
- 89 ☒ **Litchfield Conn**, Two Clear Lines (28x13mm) on Fresh 1828 Folded Letter to Hartford, VF **(Photo) E.VII**

- | | |
|---|---------------|
| <p>90 ☒ Mass. Stampless Covers, Approx. 150, Wide Range of Towns & markings (duplication), Better Items incl. Two Boston Str. Lines, faint Red Tyngsboro Str. Line, Ipswich with Fancy "3" over "Paid" in Scroll, Red Randolph with "10" (Attached Rate), Worcester, Brookline & Saxonville (two) Oval pmks., Chicopee with "Free" in pmk. (Unlisted), Three Red Salem "Ship" handstamps (Two Diff Sizes), a few in Green, Orange & Magenta, F-VF, A Useful & Worthwhile Lot for the Specialist.....</p> | E.XIII |
|---|---------------|

- 91 ☒ **Md. Stampless Covers**, 110 Covers, Most From Easton, Frederick, Cambridge & Cumberland, Better Items incl. Williamsport Oval, Four Sandy Spring (Three in Red), College of St. James, Three Easton Ovals & 30 Easton "Tin Hat" Fancy Cancels (Various States & degree of strikes), F-VF Lot..... **E.XII**
- 92 ☒ **McConnellsburg Pa. July 10**, Blue Double Circle, Small Matching "Paid" & Negative "5" in Circle on Neat 1850 Folded Letter, VF... **(Photo) E.VI**
- 93 ☒ **Monson Mass (Oct 17 ms.)**, in Fancy Oval Scroll, Mostly Clear Red pmk. on 1837 Folded Letter to Ct., ms "10" rate mark, Fine **E.VI**
- 94 ☒ **Monson Mass**, Fancy Oval Scroll, Clear "Free." Handstamp (also in Scroll), P.M. Free Frank on 1833 Folded Letter to N.Y., light cover stain B.L., o/w Fine **E.V**
- 95 ☒ **Moringville P.O. Westchester Co. N.Y.**, Two Lines in Red Box, Clear Strike, ms. date & rate on 1850 Folded Letter to N.J. (mentions death of Pres. Taylor), VF, Choice, Only 25 Known.... **(Photo) E.VIII**
- 96 ☒ **Morrisonville, Vt.**, Clear Blue Str. Line pmk., ms. "5" rate marking on 1847 Folded Letter to N.Y.C., light toning bands at sides, o/w VF..... **E.V**
- 97 ☒ **Nashville Tennessee July 12**, Mostly Clear Oval pmk. (Nashville in caps), matching Str. Line "Paid" on 1816 Folded Letter to N.C., some splitting along internal file folds (mended along outside cover edges), o/w Fine **E.V**

- 98 ☒ **Folded Stampless Letter** headed **New Orleans, May 27, 1811** (Territory of Louisiana) to Boston, Mass., "Beverly (Mass.) June 28th" ms. pmk. & ms. "Sh 10", ms. "p Ohio", VF, Scarce..... (Photo) **E.IX**
- 99 ☒ **Newport Rhode Island**, Large Bold Oval pmk., in **Green** on 1823 Folded Letter, also Clear Red pmk. on a Folded Cover, ms. rate marks, VF..... **E.VII**
- 100 ☒ **New/York**, Partly Clear Brown-Red pmk. on front of large size Aug. 1760 Folded Cover to the "Vice Admiralty Court of Penn. . . . by the Winchester", ms. "On His Majesty's Service", ms. rate mark, extensive splitting along file folds, o/w Fine..... **E.VIII**
- 101 ☒ **N York May: 4**, Bold Red Str. Line pmk. on back of May 1, 1775 Folded Letter to Phila., ms. rate marks, contents mention payment of sum of money in "Pennsylvania Currency", VF..... (Photo) **E.X**
- 102 ☒ **N. York * AP * 10**, Bold Greenish-Blue Str. Line pmk. on back of April 9, 1776 Folded Letter to Phila., contents full of War news mentioning Gen. (Israel) Putnam, Col. (Thomas) Mifflin (latter Quartermaster Gen.) & Admiral (Erek) Hopkins (Commander in Chief of Continental Navy), some Naval engagements, etc., extensive splitting along internal file folds (just affecting Str. Line pmk.), o/w VF, Pmk. Unlisted in ASCC though similar to one in use Sept. 1775-April 19, 1776..... (Photo) **E.X**
- 103 ☒ **New-York * May * 6**, Clear Str. Line pmk. (New York in upper & lower case) on 1790 Folded Letter to Phil., ms. "1.8" rate mark & ms. "pr post", VF..... **E.V**
- 104 ☒ **Niag. A/mar 17**, Bold Str. Line pmk., ms. "34" rate mark on 1808 Folded Letter to Schenectady, N.Y., cover age toning spots, VF Strike..... **E.IV**
- 105 ☒ **Owensboro Ky.**, Clear Red pmks. on separate 1845 & 1849 Folded Letters with Fancy "5" & "10" in Ornate Saw-Toothed Circle Rate handstamps respectively, former small cover nick at B., o/w VF..... **E.VI**
- 106 ☒ **Pa. Stampless Covers**, 60 Covers, Better Items incl. Four in Green (Indiana, Meadville, Duncannon & Pittsburgh), Nine Double Circle Pmks. incl. Martinsburg & Gettysburg, Lewistown Oval & Carlisle in Sawtooth Circle, F-VF Lot, Balance variety of Towns, Handstamp & ms. rate marks, etc..... **E.XI**
- 107 ☒ **Paris Ky.**, Two Str. Lines in Oval (3mm letters) on June 1818 Folded Letter to R.I., Remarkably Fine, Choice..... (Photo) **E.IX**
- 108 ☒ **Paris Ky.**, Extremely Bold Brown pmk. (with Fleuron), matching "Paid" Str. Line, ms. "10" on Fresh Neat 1832 Folded Letter to Washington, Ky., Extremely Fine..... **E.V**
- 109 ☒ **PHILA ("A" high) SEP**, Bold Str. Line pmk. on back of Aug. 27, 1776 Folded Letter addressed to "Major Walter Stewart, Aide de Camp to his Excellency General Gates at (Fort) Ticonderoga", ms. 4.16 rate marking, contents refer to news from Philadelphia & mentions Burgoyne & Howe. "It is feared that our Army has suffered almost too much from sickness and the rigors of the last campaign. Much is expected from General Gates and he seems to be looked up to, to retrieve the desperate Affair of Canada." Rich Historical Comments on the War, extensive splitting along file folds expertly restored, Desirable Colonial Cover..... **E.VIII**
- 110 ☒ **P * MAY 20**, (Philadelphia), Clear Str. Line pmk. on back of fresh 1782 Folded Letter to Boston headed "Cadiz" (Spain), "Sh.8.16" ms., rate mark on front, Fine..... **E.IX**
- 111 ☒ **Philadelphia, Pa. Stampless Covers**, 34 Covers incl. Five Octagon Pmks. & 16 "Phil" in Small Circle pmks., variety of ms. rate marks, Some Circular Pmks. with Rates Incorporated in the pmk., F-VF..... **E.VIII**

112	☒	Pleasant Grove Md. Alleg'y Co Md. Jul 12, Clear Strike With "Post Office Stamps Made Here Free" In Outer Circle, All in Red, ms. "E. S. Zevely P.M." Free Frank on Cover to N.C., VF, with Original Zevely Letter signed "E.S.Z." (Photo)	E.XII
113	☒	Pomfret Vt Apr 20, Bold Blue pmk., matching Negative "V" in Circle on Extremely Fresh 1847 Folded Letter to Boston, Extremely Fine & Choice in All Respects	E.IV
114	☒	Port-Gibson (Miss.), Italicized Letters in Black 30mm Circle on Remarkably Fresh 1820 Folded Letter to the Gov. of Miss., ms. date & rate, VF, Choice.....	E.VI
115	☒	Portland * Me * Mar 29, Clear Red Fancy Double Circle pmk. with Cogwheel Outer Line & Dotted Inner Circle, ms. rate mark, on Fresh 1824 Folded Letter to Wiscassete, Me., VF, contents discuss Portland Fire	E.IV
116	☒	Portsmouth/January 13 N.H. (Old Style "S"), Bold Str. Line pmk. on 1795 Folded Letter to Boston, Addressed to the French Consul in Boston, ms. "10" Rate mark, VF.....	E.VI
117	☒	Portsmouth/October 1 N.H. (Old Style "S"), Mostly Clear Str. Line pmk. on 1794 Folded Letter to Benjamin Lincoln, Collector of Customs, Boston, ms. "10" rate marking, extensive splitting along file folds, o/w Fine.....	E.IV
118	☒	Portsmouth, N.H. Octr. 8, Bold Strike in Two Lines ("Portsmouth" in Italics) on Choice 1800 Folded Letter, ms. "20" rate, Extremely Fine	E.VII
119	☒	Prentiss Vale Pa., Bold Red pmk., ms. date, matching Fancy "P", "A", "I", "D" Around "3" in Box on Cover to Me., Small pen & ink drawing in B.L. Corner of Man Fishing, VF, with enclosure.... (Photo)	E.VIII
120	☒	Railroad Covers, 1841-49, Five Diff. Folded Letters, Markings incl. Red "Railroad Car" Str. Line (1841), Red "Philada Railroad" Str. Line (1848), Blue "Richmond Railroad" (1848), also incl. No. 26 with Blue "Boston & Albany R.R." on slightly reduced cover, Fine Lot	E.VII
121	☒	Ramapo Works (N.Y.), May 23 Red ms. pmk., matching "18¾" rate mark on 1826 Folded Letter to Hopewell, N.Y., some aging & couple minor stains, o/w Fine	E.V
122	☒	Rochester N.Y. Jan. 31, Clear Red Oval pmk., matching Boxed "Pointing Hand Paid" Handstamp, ms. rate mark on Fresh 1826 Folded Letter to Ct., Fine	E.V
123	☒	Saco/Maine/Feb 14, Clear Boxed pmk. on 1832 Folded Cover to Phil., ms. rate mark, VF.....	E.IX
124	☒	Salem/Nov 4 (Mass.), Bold Straight line pmk. on 1795 Folded Cover To Providence, ms. "10" rate marking, Extremely Fine (Photo)	E.VII
125	☒	Salem/Dec. 23., Bold Straight line pmk. on 1795 Stampless Folded Letter to Gloucester, ms. "Collectors Office, Salem" & "6" Rate Marking, VF.....	E.VI
126	☒	Salem/Sept. 27., Straight line pmk. & "Paid" on Sept 1796 Folded Letter to Philadelphia, ms. "22" Rate Marking, VF	E.VI
127	☒	Schaghticoke, N.Y. Mar 15, Bold Green pmk., matching Large "3" with Negative "Paid" within on Very Fresh 1852 Folded Letter to Mass., Extremely Fine & Choice.....	E.IV
128	☒	Scrantonia Pa. Aug 19, Bold Fancy Red "Rail" pmk., matching "5" on Fresh Folded Cover to Oxford Furnace, N.J., VF & Handsome (Photo)	E.XIII

- 129 ☒ **Shawneetown III/D.P.O./J. Stickney**, Mostly Clear Fancy Red pmk., ms. rate mark on Fresh 1844 Folded Letter to Ky., VF, Rare, Very Few Recorded, ex-Chase (Photo) **E.X**
- 130 ☒ **Stapleton, N.Y. June 29**, Perfect Straight Line pmk. & Small Bold "5" on Exceptionally Fresh Envelope to Mass., Extremely Fine, Perfection..... (Photo) **E.X**
- 131 ☒ **Tolland Conn**, Red "Baker's Cap" pmk., ms. date & rate on Fresh 1845 Folded Letter to Phila., Choice Strike, VF..... (Photo) **E.VIII**
- 132 ☒ **Tolland. Mas.**, Straight Line pmk., matching "5" Rate Marking on 1851 Printed Election Report, Printed Address, VF..... **E.VI**
- 133 ☒ **War Rate Cover**, faint Red Boston pmk., matching "Paid" Str. Line Handstamp, ms. "12" & ms. "unpaid 12" (8c+4c War Rate for less than 40 miles, second of Double Rate Letter Unpaid) on Nov. 1815 Folded Letter to Pembroke, Mass., tape stain on back only, o/w Fine, Scarce Double War Rate Cover..... **E.VI**
- 134 ☒ **West Poultney, Vt. Oct 19**, Mostly Clear pmk., matching Str. Line Paid on (1853) Orange Troy Conference Academy Advert. Corner Card Cover, **Overall Illustr. of Academy Bldg. on Reverse**, VF..... **E.IV**
- 135 ☒ **Whitehall Jul 26 NY**, Two Lines in Red Box, day in ms., matching "Paid", ms. "10" rate, on Fresh 1832 Folded Letter to Vt., VF, Choice, ex-Grunin..... **E.VI**
- 136 ☒ **Winoski Falls Vt. Aug 3**, Bold Red pmk., matching "5" on Exceptionally Fresh Cover to N.Y., Extremely Fine & Choice in All Respects..... **E.V**
- 137 ☒ **York . . .** (District of Maine), Partly Clear Str. Line pmk. (all caps), matching "Paid" on 1819 Folded Letter to Portsmouth, N.H., Fine, Scarce..... **E.VII**
- 138 ☒ **Stampless Covers**, 1821-49, Ten Diff. Items, markings incl. "Forwarded by Hale & Co.", "Hanover NH", "Boyd's City Express Post" & "Jackson Mi.", few with small fault, Generally Fine Lot.... **E.V**
- 139 ☒ **Stampless Covers**, 1820's-50's, Ten, pmks. incl. Worcester, Mass. Oval, "Chatham, C.F. Paid 6", Providence, R.I., "Steamship 10", Warren, Ohio, Springfield, Vt., Richmond, Va., etc., Variety of Destinations & Markings, Most F-VF, Interesting Lot..... **E.VI**
- 140 ☒ **Stampless Covers**, 1836-52, Eight Diff. Items, incl. **Blue-Violet** "Felton Village Ms.", **Orange** "Leichester Ms.", **Green** "South Hanover Mass." & **Magenta** "Fall River Ms" pmks., handstamp or ms. Rate Markings, Fine Lot..... **E.VII**
- 141 ☒ **Stampless Covers**, 1845-50, 32 Items, Diff. Town pmks. or Types, each with **Handstamp Rate Marking**, Colors incl. Blue, Orange, Red & Black, pmks. incl. Waukegan Ill., Rising Sun Pa., Port Deposit Md., Bladensburgh Md., Natchitoches La. & Wilkes Barre Pa., variety of Rate Marking Types, Virtually All F-VF..... **E.VIII**
- 142 ☒ **Stampless Covers**, 1840's-50's, 27 Items, Variety of pmks. incl. "Cambridge Port Mass.", "Wilkes Barre Pa", "Cambridge Mass", "Chicopee Ms", "Chatham Mass" & "Chester Factories Ms", each with **Handstamp Rate Marking**, some with "Paid" handstamp, F-VF..... **E.VIII**
- 143 ☒ **Stampless Covers**, 31 Covers, Most N.J. incl. Two Red "Amboy, N.J." Ovals & Red "Free" (one with U.S. Congressman Free Frank), indistinct Red "Patterson, N.J." Oval, Two Turned Covers, Seven Trans-Atlantics (England to Phil.), "Princeton, N.J." Boxed "5" in Green, ms. "6 Mile Run" (N.J., exists only as ms.), 1775 usage from England to Maryland which mentions that a Committee of American Merchants & Traders will draw up a Petition to Parliament for "redress of grievances" (Pre-Revolutionary War), completely silked, Most F-VF..... **E.IX**

- | | | |
|-----|---|------|
| 144 | <p>☒ Stampless Covers, 223 Covers. Vast Majority have Handstamp pmks., incl. Some Favor Covers & Some with ms. pmks., 22 Diff. States Represented, Some Better Items incl. Red Kingston, Pa. Double Oval; Easton, Md. Oval; Red Newport, Rhode Island Large Oval, Hanover, N.H. Dotted Oval & Amboy, N.J. Fancy Oval; also incl. Ten N.J. Stampless without Postal Markings (1795-1820); Worthwhile Lot, VG-VF</p> | E.IV |
|-----|---|------|

NEW JERSEY STAMPLESS COVERS

Numbers in parentheses are those of William Coles (New Jersey Stampless Covers).

- | | | |
|-----|--|--------|
| 145 | <p>☒ Amboy, New Jersey May 1, Fancy Red Oval (P-25) on 1837 Folded Letter, ms. "10" rate, negligible soiling, VF, Scarce.....</p> | E.IV |
| 146 | <p>☒ Basking Ridge, N.J., Mostly Bold Str. Line (B-8), the "J" in ms. on 1834 Folded Letter to Wash., D.C., ms. "Free", slight flaws along filing folds, o/w VF, Very Rare Cover..... (Photo)</p> | E.X |
| 147 | <p>☒ Bound Brook NJ, Clear Strike, Inner Circle, No Outer Circle (B-40) on Handsome 1850 Folded Letter, VF, A Beautiful Cover</p> | E.V |
| 148 | <p>☒ Bridgeton N.J. Apr 1, Double Circle (B-44), ms. "12½" rate on 1843 Folded Letter, filing creases, VF</p> | E.IV |
| 149 | <p>☒ Burlington N.J., Dark Reddish Brown Str. Line (B-52), Mostly Bold Strike on 1819 Folded Letter, ms. date & rate, Unusually Fresh, VF & Very Scarce..... (Photo)</p> | E.VII |
| 150 | <p>☒ Caldwell N.J., Clear Double Oval (C-1), ms. "Paid 3" on 1853 Folded Letter, Fine, Scarce</p> | E.VIII |
| 151 | <p>☒ Chanceville. N.J., Clear Rimless Circle (C-12), Bold "Paid", ms. "3" rate on Cover to Vt., Very Scarce</p> | E.VI |
| 152 | <p>☒ Columbus N J 3mo. Mch 9, ms. pmk. & Quaker date on 1844 Folded Letter, VF, Illustrated in Coles' Book, pg. 105</p> | E.V |
| 153 | <p>☒ Flemington N-J March 30, Bold Brown Red Oval (F-5), ms. date, "Paid" in Arc, ms. "6" rate on Neat 1830 Folded Letter, VF, Handsome</p> | E.V |
| 154 | <p>☒ Freehold, N.J. Nov. 3, Bright Red pmk. (F-10), matching "Paid", ms. "10" rate on 1829 Folded Letter, trivial stain, VF.....</p> | E.IV |
| 155 | <p>☒ Gloucester City N J February 15 10, Woodcut Letters, ms. date & rate within the circle (G-6) on 1847 Folded Letter, few trivial toning specks, VF, Very Scarce.....</p> | E.V |
| 156 | <p>☒ Haddonfield N.J., Clear Str. Line pmk. (H-6) on tiny 1843 Folded Letter, ms. date & rate, insignificant cover tear, still VF..... (Photo)</p> | E.VII |
| 157 | <p>Haddonfield N.J., Bold Str. Line (H-6), ms. date & rate on cover front, VF Strike</p> | E.III |
- | | | |
|-----|---|--------|
| 158 | <p>☒ Haddonfield N.J. Beautiful Stencil pmk. (H-7) on 1842 Folded Letter to Md., ms. date & rate, Extremely Fine, A Beautiful Example of this Very Popular N.J. Stampless Rarity ... (Photo)</p> | E.XIII |
|-----|---|--------|
- | | | |
|-----|---|-------|
| 159 | <p>☒ Haddonfield. N.J., Negative Letters in Fancy Multiple Circle, ms. date & ms. "Paid 6" on July 1840 Folded Letter (Year of Use listed as 1841 is A.S.C.C.), couple trivial cover toning spots, VF, Very Scarce</p> | E.IX |
| 161 | <p>☒ Lambertville N.J., Clear Stencil Type pmk., ms. date, (L-2) on 1839 Folded Letter, minor erosion, some hinge reinforced separations, still a Very Handsome & Very Rare New Jersey Cover (fewer than five known).....</p> | E.XII |

162	⊗	Lawrenceville NJ , 49x2½mm Str. Line (L-7), Clear Strike on 1829 Folded Letter, ms. date & rate, couple filing creases, Fine & Rare (Photo)	E.VII
163	⊗	Lawrenceville, N.J. , 34x2mm Str. Line (L-8), Clear Strike, ms. date & rate on 1839 folded letter, slight stain along filing fold, o/w VF, Rare.....	E.VII
164	⊗	Lawrenceville N.J. , 36x2mm Str. Line (L-9), Clear Strike, ms. date & rate on Fresh Folded Cover, VF.....	E.VII
165	⊗	Lawrenceville, N.J. , Mostly Clear Str. Line Slanted Letters (L-11), ms. date, "5" handstamp rate on 1849 Folded Letter, couple small tears, some age bleaching spots, Very Scarce (fewer than ten known).	E.V
166	⊗	Lawrenceville, N.J. , 41x6½mm Str. Line With Date Below (L-12), matching "Paid 3" on Cover to Del., minor aging spots, Fine	E.IV
167	⊗	Millstone, N.J. Aug. 21 , Black Oval, ms. day, Bold Boxed "Paid 3" on Small Ladies Envelope to Ga., negligible aging, Fine, Very Scarce (fewer than ten known)	E.VIII
168	⊗	Millville N J 9 Novr. , ms. Town & date on 1832 Folded Letter headed "Port Elizabeth", ms. " 11 Way ", VF, Scarce.....	E.IV
169	⊗	Mount Holly N.J. , Sharp Bold Strike (M-55) on 1829 Folded Letter, ms. "6" Rate, minor filing crease, VF, Unique	E.VII
170	⊗	Mt. Holly N.J. , Brown Red pmk. (M-56), ms. "6" rate on 1829 Folded Letter, Fine & Very Rare (only three known).....	E.IV
171	⊗	N.B. Nov 24 (New Brunswick N.J.), Clear Str. Line (N-14) on Remarkably Fresh 1795 Folded Letter, ms. "Paid 8" & "post", VF, Choice & Rare, Used only 1795-1796.....	E.XII
172	⊗	N. Brunswick (N.J.) , Clear Strike, Brackets Around "N.J." (N-18) on 1807 Folded Letter to New York, ms. "8" rate, bit aged & small faults, Rarest of All New Brunswick Postmarks.....	E.V
173	⊗	New-Brunswick N.J. Dec 17 , Hollow Red Letters in Rimless Circle (N-24) on 1832 Folded Letter, Red "Paid", ms. rate, cover tear at R., Very Choice Strike.....	E.VI
174	⊗	New-Brunswick N.J. , 1845-48, Five Folded Letters (N-25), Diff. Rate Marks , one with tear, others F-VF	E.V
175	⊗	Oxford Furnace N.J. Italicized pmk. (O-6) on 1840 Folded Letter, ms. "12½" rate, filing crease in pmk., Fine.....	E.IV
176	⊗	Paterson, N. Jersey. Sep 10 , Bold Double Oval, (P-8) "N. Jersey" in Italics on 1817 Folded Letter, ms. "Free", VF	E.V
177	⊗	Paterson, N. Jersey Nov 6 , Red Double Oval (P-8), "N. Jersey" in Italics, Month Letters About Twice as Large as preceding lot, on 1828 Folded Letter, VF.....	E.V
178	⊗	Paterson N.J. , Five Covers, incl. (Four P-10, three in Red), one (P-19) in Red, Diff. Rate Marks , last with file fold stains, others F-VF..	E.V
179	⊗	Pennington N J Nov 9 , ms. Town & date, ms. " Way 7 " on 1832 Folded Letter, trivial stain, VF, Scarce	E.V
180	⊗	Perth Amboy—N.J.— , Sans-serif Letters in Fancy Oval, Bold Strike in Red (P-25) on 1842 Folded Letter, ms. "18¾" rate, filing creases, o/w VF.....	E.VII
181	⊗	Port Colden N J , Bold Magenta pmk. (P-43) on Fresh 1837 Folded Letter, ms. P.M. "Free" Frank, VF, Rare (fewer than ten known)....	E.VI
182	⊗	Princeton. N.J. Dec 4 , Bold pmk. on 1815 Folded Letter, ms. "12" War Rate , VF, Scarce	E.VI
183	⊗	Princeton N.J. Feb 22 , Bright Green pmk., matching "5" in Odd Rectangle on Fresh 1850 Folded Letter, VF, Choice.....	E.III
184	⊗	Princeton N.J. , 1805-1849, Five Covers, 1848 & 1849 in Green, the 1805 couple reinforced splits, others F-VF.....	E.V
185	⊗	Salem, N.J. June 13 , Red pmk. (S-2), Bar Above & Below Month, ms. day & "Paid 10" on 1830 Folded Letter, couple filing folds, Fine	E.IV

186	☒	Salem, N.J. May 16 , Bar Above & Below Month (S-2), ms. day & rate on Fresh 1836 Folded Letter, tiny tear, Still VF	E.IV
187	☒	Stanhope—N.J.—15 Aug , Red Double Oval, ms. date (S-42), matching "5" in Octagon on 1849 Folded Letter, trivial aging. Fine..	E.IV
188	☒	Suckasunny. N.J. , Mostly Clear Black Str. Line (S-53), ms. Aug. 21, 1832 date & "6" rate on Folded Letter to Newark, minor toning spot, Fine (fewer than 25 known).....	E.VII
189	☒	Suckasunny. N.J. , partly clear Red Str. Line pmk. (S-53), ms. 1839 date & "Free" on Folded Letter to Wash., D.C., light toning along file fold, Fine (fewer than 25 known, always weakly struck)	E.VII
190	☒	Tren * N.J. Feb 8 pmk. on 1815 Folded Letter, ms. "15" War Rate , VF	E.V
191	☒	Woodbury N.J. Jan 7, 1836 Double Circle (W-28), date & "paid 6" in ms. on Folded Cover to Pa., VF.....	E.IV

WESTERN COVERS

192	☒	Aqua Fria Cal May 1 pmk. ties 10c Green, Ty. III (15) , Ample to Large Margins, on neat cover to Litchfield Corner, Maine, Fine & Very Scarce	E.VIII
193	☒	Atchinson KT Balloon Type pmk. ties 3c Red (26) on Cover to Ohio, VF	E.VI
194	☒	Brazos Oct 8 , Two Clear Lines on 1847 Folded Letter Headed "Soltilo Mexico", "10" handstamp rate, ms. "From the Army Mexico" at T., Impressive semi-literate contents, describes capture of 40 cannons & about 18,000 prisoners, writer states he has not been to battle but has "killed several of them", goes on to say "they are mean lolife set of folks they will kill American soldier if they can get a chance", comments about the local females, a church under construction for 50 years "and not dun yet", etc., some age staining, Very Scarce, A Wonderful Mexican War Cover.....	E.VIII
195		California Collateral , 1856 Letter from John Nealy Johnson (Gov. of Cal.) to J.W. Denver (U.S. Rep.) forwarding ms. copies of Three Joint Resolutions passed by Cal. Legislature, One Sought Annexation of Carson Valley, Utah Territory into Cal. changing Cal. Eastern Boundary, Others sought establishment of Regular Mail Service betw. various points in Cal. & Marysville, Oregon Territory & Mail Steamer Service along Cal. Coast northward to Oregon, VF.....	—
195A	☒	Carson City, U.T. , Blue Str. Line on Cover to Ohio, 10c Green Ty. V tied by ms., Fine & Very Rare, with Contents & P.F. Certificate (notes str. line pmk. as being Green).....	(Photo) E.XII
196	☒	California Midwinter International Exposition , Illustrated Printed Corner Cards on two 2c Columbian Entires (U349) , San Francisco Cal. pmks., F-VF.....	E.VI
197	☒	40 Rate Stampless Covers , Bold "40" in Circle Handstamp on faulty Buff Cover to S.F., indecipherable faint pencil ms. pmk., tape stains & cover tears; another with ms. "40" Rate with Bold Two Line "Steam/Ship" Str. Line on Folded Letter to Bristol, R.I., latter VF, Scarce	E.V
198	☒	Hicksville. Cal. , Bold Double Line Oval pmk., 3c Rose (65) ms. cancel (not tied) used on 1864 Cover to "Fort Louisa, Ioway", small cover edge tear, VF, with P.F. Certificate.....	(Photo) E.VI
199	☒	Lakeport Cal Sep 29 , Bold Blue Double Circle pmk. on Buff Cover to N.Y., 3c Rose (65) , faults, tied by matching target, Scarce Town (Founded 1861)	E.VI
200	☒	Leavenworth K.T. Oct 4 , Bold pmk. ties 3c Red (26) on neat cover to Ill. An Extremely Choice Strike	E.IV

- 201 ☒ **Marysville Cal Paid by Stamps Jan 4** Blue pmk., matching grid of Small squares ties **10c Green, Ty. V (35)** on Orange Cover to Maine, couple minor cover spindle holes, Fine..... **E.V**
- 202 ☒ **Moons Ranch Cal Feb 8th 1855**, ms. pmk. & ms. "Paid 6" rate marking on **Illustrated "Rocking The Cradle" Miner's Buff Cover** to Ill., minor aging, o/w VF, ex-Knapp..... **(Photo) E.XII**
- 203 ☒ **Forwarded by/Your Obedient Servant,/Henry L. Norris.** Clear Readable Script Style Letters Handstamp on back of 1840 Folded Letter to **Galveston, Texas**, additional **"Wm Bryan Agent of the Texian Post Office New Orleans" Bold Large Oval Handstamp**, Red "New-York Aug 21" pmk., matching "Paid" in arc, ms. "Paid to New Orleans", **Galveston, Texas "Ship" Str. Line** & ms. due mark, Cover has been expertly restored at great expense, Of Exceptional Appearance & Great Rarity, A Unique Texas Republic Cover from the Crittenden Corresp. (noted for Virginia Pony covers)..... **(Photo) E.XIII**
- 204 ☒ **Penny Post Co. San Francisco**, Clear Double Line Circle on Penny-Post Co. Printed Buff Envelope, "Care of the Penny-Post Co." Impt., etc., mended cover tear & some back faults, o/w Fine **E.VII**
- 205 ☒ **Penny Post Co. San Francisco**, Bold Double Line Circle on 1855 Printed Prices Current from N.Y., VF, One of Two Known on Prices Current **E.VIII**
- 206 ☒ **Putt's Overland Envelope**, Red Overall Printed Railroad Propaganda Envelope with Song Verses on back, Slogans & Illustr. of two tiny coaches pulled by horses, "This . . . is to be forwarded . . . by Uncle Sam's Great Mule Railroad . . . We want a different Railroad", franked with **10c Green, Ty. II (32)**, perfs. slightly in at T., tied by "Sacramento Cal Aug 4, 1860" pmk. on cover to Mich., minor cover scuff at B. (barely affecting printed portion of envelope), o/w VF, An Extremely Rare, Attractive & Humorous Western Cover..... **(Photo) E.XIV**
- 207 ☒ **Sacramento City Cal.**, Red pmk. Bold matching **"40"** on Fresh Buff Cover to Me., VF..... **E.VII**
- 208 ☒ **Sacramento City Cal. 5 Apr** Bold pmk., matching "Paid" & Open "3" on Exceptionally Fresh Folded Cover to San Jose, Cal., (A.P.) "Crittendin/Assembly" ms. Frank (State Assemblyman from S.F.), Extremely Fine **E.VI**
- 209 ☒ **Sacramento City Cal Oct 4, 1856** pmks. tie **10c Green, Ty. III (15) & 3c Red (11) Horiz. Pair**, Margins nearly all around, faults, on cover to **Prince Edward Island**, "United States" in Oval Handstamp, ms. "60" crossed out & rerated "30", "St. John, New Brunswick" backstamp, cover is aged & brittle with overall soiling, reduced at B. & R., Very Scarce Destination..... **E.VI**
- 210 **Salt Lake City, Utah T. Aug 1** Bold Blue pmk. ties **3c Red (11)**, Margins to cut in, on Buff Cover Front to N.H., Scarce Territorial pmk., VF Strike **(Photo) E.VIII**
- 211 ☒ **San Francisco Cal. Nov 1** pmk., **Boxed "80"** handstamp rate marking on large 1849 Buff Cover to N.Y., extensive, fascinating, original contents headed "Camp near Goose Lake, Sierra, Nevada" & "Benicia, Cala", writer was Army officer with Gov't Expedition seeking mountain passes for proposed Railroad route, tells of "emigrants" & wagon trains (people without food & in bad shape), Indian attack, fever, sending home gold dust, high cost of food (two thirds of his pay), etc., faint cover stain from sealing wax, VF, Pre-Statehood Cover..... **E.VIII**

- 212 ☒ **San Francisco Cal 5 Aug**, Clear pmk. ties **10c Green, Ty. III (15)**, Clear to Large Margins, scissors cut clear of design, on Buff Cover to Mass., slight cover stain at L. of stamp, o/w Fine **E.VI**
- 213 ☒ **San Francisco/City Letter Express**, Clear Blue Boxed Handstamp on local Yellow Cover, matching fancy boxed "Rec'd . . . M." handstamp at L., large skillfully mended cover tear, Unlisted but similar to another in ASCC **(Photo) E.VIII**
- 214 ☒ **Texas Covers**, 1850's, Nine 3c Nesbitt Entirets & one Large Size Stampless Cover (Austin Texas Paid "5"), pmks. incl. Columbus, Waco Village, Tyler, Hempstead, Henderson, Houston, Virtually All F-VF **E.VIII**
- 215 ☒ **Texas Covers**, 1850's-1900's, 43 Items, Wide Variety of Markings incl. Linden, Melissa, Forest, Independence, Karnack, Jonesboro, Tram, Houston, Groom & Jefferson, Generally F-VF Lot **E.IX**
- 216 ☒ **Texas Covers**, 1847-1973, Collection of 49 Diff., incl. Travis County Stampless, Confederate Cover, Texas Official Departmental Covers, Advertising Covers, Hotel Corner Card Covers, Official Documents, FDC, etc., Well Annotated, Generally F-VF, Fascinating Lot . **E.X**
- 217 ☒ **Vallejo Cal.**, partly legible pmk., matching cork cancel ties **12c Blackish Violet (162)** on Orange Cover to S.F., stamp tiny margin tear, o/w Fine **E.V**
- 218 ☒ **Watsonville, Cal. Feb**, Mostly Clear pmk., 3c Red (11) Margins to slightly in, ms. "X" cancel, on Buff Cover to Santa Cruz, Cal., ms. "Paid 3cts", **Blue "Overland Via Los Angeles" Four Horse Stagecoach**, "The Star of the Union-California" Impt. at T.L., minor cover stain at T.R., trifle reduced at L., Fine, Scarce Intrastate Use of Stagecoach Cover, ex-Henry Clifford **(Photo) E.XI**
- 219 ☒ **Weaverville, Cal**, Clear Oval pmk., matching "10" Handstamp Rate Mark on Buff **Illustrated California "Mining Scene" Envelope to Conn.** depicting Sluice Box & Miner Panning For Gold, some edge faults & aging, nonetheless A Handsome & Scarce Cover..... **(Photo) E.XI**
- 220 ☒ **A Similar Cover**, Same Correspondence, with Identical Design, somewhat more aged, Scarce Cover **(Photo) E.XI**

EXPRESS COVERS

- 221 ☒ **American Express Co., Wells & Co.'s**, Orange & Yellow Printed Adhesive Franks respectively (latter with small Train & Steamboat Vignettes), Used on 1850 Folded Letter from Chicago to N.Y., ms. "by Express", large sealed cover tear, o/w VF, Scarce Double Franking Eastern Express Cover **E.VIII**
- 222 ☒ **J. Bamber & Co. S.F. Mar 14**, Mostly Clear Blue Large Double Circle pmk., additional **Blue "Wells, Fargo & Co. San Francisco Mar 14"** Oval pmk. on 3c Pink on White Entire (U58) to Virginia City, Nevada, "Bamber & Cos." Printed Frank at L. (Thorp Ty. 3), reduced at R. partly through stamp, Scarce Double Express Service Cover **E.IV**
- 223 ☒ **Via Nicaragua/Ahead of The Mails**, Mostly Clear Handstamp, 3c Red (11) Horiz. Pair, Margins Nearly All Around, tied by Bold "New-York May 26" pmk. on Buff Cover to Pittsburgh, Pa., with Original Contents headed S.F., April 30, 1854, small cover corner mend, o/w VF, Scarce, Signed Ashbrook **(Photo) E.XI**
- 224 ☒ **Wells, Fargo & Co. Fort Yuma**, Blackish Blue oval handstamp on 3c Pink on buff Entire (U59) used to San Francisco, Wells, Fargo & Co. Printed Frank, VF, Scarce **(Photo) E.XI**

225	☒ Wells, Fargo & Co. Salt Lake City U.T. , Blue oval pmk. on 3c Pink on White Entire (U58) used to "City of the Saints", Usual Wells, Fargo & Co. Printed Frank, small cover tear at T., o/w VF, Attractive Strike.....	E.VI
226	☒ Wells, Fargo & Co. , Three Entires with W.F. & Co. Printed Franks, each with Overall Printed Merchant's Ads, Two Used, each with Blue Wells, Fargo & Co. Oval pmk., Winnemucca, Nev. & S.F., F-VF.....	E.IV
227	☒ Wells, Fargo & Co. , Six Entires incl. one 3c Star Die, All but one with Wells Fargo & Co. Printed Frank, pmks. incl. Mok Hill, Napa, Columbia Cal Chinese Camp, San Andreas & Jamestown, Virtually All F-VF.....	E.VIII
228	☒ Wells, Fargo & Co. , 14 Unused Entires with Wells, Fargo & Co. Printed Franks, etc., incl. No. U91 (Unused), also incl. Unused Nos.. U277 with Pacific Express Co. & Northern Pacific Express Co. Printed Franks, F-VF Lot.....	E.VII
229	☒ Wells, Fargo & Co. , 49 Used Entires with Wells, Fargo & Co. Printed Franks, Vast Majority with Wells, Fargo & Co. cancels, Wide Variety of Entires, Envelope Sizes, Pmks., Diff. Printed Franks, etc., also incl. Used Entire with Pacific Union Express Co. Printed Frank, mixed condition, G-VF.....	E.XI
230	☒ Wells, Fargo & Co. , 55 Items, Nine U.S. Entires (Four Used) & 32 Mexican Entires (14 Used), All with Wells, Fargo & Co. Mexican Printed Franks, also incl. One Used Mexican Entire with Mexican National Express Printed Frank & Twelve Mexican Entires (Ten Used) with Hidalgo Express Printed Franks, Variety of Rates, pmks., Imprints, etc., some with faults, o/w F-VF Lot.....	E.X
231	☒ Express Wells, Fargo Y Cia Republica Mexicana , Printed Green Frank on large size 20 centavos Purple on White Reg. 1895 Entire to Mexico, Additionally franked with 3c-6c Columbians (232, 233, 235) tied by oval Baltimore Cancels, Appropriate Reg. Markings & Labels, cover filing fold, o/w Fine.....	E.VI
232	☒ Express Wells, Fargo Y Cia Republica Mexicana , Printed Green Frank on 20c Purple on White Mexican Reg. 1893 Entire to Germany, Appropriate Reg. Markings & Labels, VF.....	E.III

PACKET BOAT COVERS

233	☒ "Red River Packet/Bart Able/Leaves Jun 12 1869/W.C. Harrison, Commander" , (Klein 27a), Clear Oval Handstamp on Uncancelled 3c Pink on Buff Entire (U59) to New Orleans, VF, Scarce, ex-Henry Meyer, Unlisted in Simpson & ASCC, Scarce..... (Photo)	E.VI
234	☒ Per Bluff City Mostly Clear Red Str. Line Handstamp, Bold "Steam" cancel ties 3c Red (26) , natural s.e. at L., matching "New Orleans La. Mar 24 1858" Receiving pmk. on fresh Orange Cover to New Orleans, VF, Choice..... (Photo)	E.VIII
235	☒ Steamer/Glendy Burke Clear Red Double Oval Handstamp ties 3c Orange Brown (10) , Large Margins to slightly in, additionally tied by Grid cancel, Red "New Orleans La Nov 7" pmk. & matching "Way/I" on 1851 Folded Letter headed "St. Joseph to New Orleans", some soiling along cover file fold, o/w VF..... (Photo)	E.VII
236	☒ Steamer/Glendy Burke Faint Red double Oval Handstamp & Grids tie average 3c Orange Brown (10) Horiz. Pair (one with small tear) on 1851 Folded Letter to New Orleans, Red "New Orleans La. Dec 5" pmk. & matching "Way/I", Fine.....	E.VII

- 237 ☒ **Steamer/Cuba** Clear Red Oval Handstamp on Fresh 1854 Folded Letter to Mobile, Ala., **3c Orange Brown (10)**, Margins to cut in, Mobile "**Steam 5**" in Fancy Oval Cancel, struck again on cover, VF (Photo) E.IX
- 238 ☒ **Packet Eclipse** Clear Red Double Oval Handstamp on 1853 Folded letter to New Orleans, **3c Red (11)**, Large Margins to cut in, tied by "St. Francisville La. Apr 29" pmk. & matching Str. Line "Steam", ms. "pr. Eclipse", some soiling along file fold, o/w VF..... (Photo) E.VII
- 239 ☒ **Saturday Grand Ecore/Weekly Packet/Leaves/MR 30 '70/B.L. Hodge No. 2/John Hienn/Commander.** (Klein 40), Partly Clear Large blue Oval Handstamp ties average **3c Ultramarine (114)** on Orange Cover to New Orleans, cover tear through marking (underneath stamp), o/w Fine, Only Two Known, Not Listed in Simpson or ASCC, ex-Knapp (Photo) E.IX
- 240 ☒ **Cincinnati/Huntington & Charleston/Steamer/Tom Greene/Captain Tom Greene/Oct 29 1929** Purple Elongated Octagon Handstamp on Fresh 1929 Cover to W. Va., 2c Ohio River Canal (681) tied by Ripley Oh. pmk., VF Cover E.IV
- 241 ☒ **Red River Packet/B.L. Hodge/John Smoker Mas.** Partly Clear (last line not struck) Large Blue Oval Handstamps (two-one on back) on Fresh 3c Pink Entire (U58) to New Orleans, Grocer's Corner Card, Carroll Hoy correspondence, Fine E.V
- 242 ☒ **Lake Champlain S.B. Jul 6** pmk. ties Average **3c Red (11)** on Orange Cover to New York, "Lake Champlain Iron Ore Co" Corner Card, ms. docketing at L., Fine Strike of this Scarce Marking..... (Photo) E.VIII
- 243 ☒ **From Steamer/Lecomte./C. Johnson, Capt.** Mostly Clear Oval Handstamp on fresh 1859 folded Letter to New Orleans Headed "Bossier Parish", franked with **3c Red (26)**, light corner crease, ms. cancel, Fine, Scarce Red River Packet Marking, Listed in Klein & Simpson but not ASCC..... (Photo) E.VIII
- 244 ☒ **Ouachita Packet/Len Moore/Master/New World** Bold Red Oval Handstamp on Fresh 1850 Folded Cover to New Orleans, Red "New Orleans La. Jan 3" pmk., matching "Steam 10" Double Circle, VF.. (Photo) E.VIII
- 245 ☒ **U.S. Mail/Packet/Natchez** Mostly Clear Blue Oval Handstamp ties **3c Red (11)**, Margins to barely in, on 1856 Folded Cover to New Orleans, Additional Blue "**Route 7309**" Clear Double Oval Handstamp, some soiling & splitting along central file fold, o/w VF..... (Photo) E.VIII
- 246 ☒ **U.S. Mail/Packet/Natchez** Clear Blue Oval Handstamp ties **3c Red (11)**, Large Margins except slightly in at T., on Buff Cover to Vicksburg, Miss., matching "**Route/7309**" Double Oval Handstamp, some cover mends (mostly on back), o/w VF (Photo) E.VII
- 247 ☒ **From/Steamer/Natchez/No. 2** Clear Red Oval Handstamp, Red "New Orleans Jul 15" pmk., **3c Red (11)**, Margins Nearly All Around, tied by Bold "**Way**" Str. Line on 1853 Folded Letter to New Orleans, VF..... (Photo) E.VIII
- 248 ☒ **From/Steamer/Natchez/No. 2** Partly Legible Red Oval Handstamp, Red "New Orleans La. Apr 8" pmk., **3c Red (11)**, Clear to Large Margins, tied by "**Steam**" Str. Line on 1853 Folded Letter to New Orleans, Fine E.VII
- 249 ☒ **From/Steamer/Natchez/No. 2** Faint Red Oval Handstamp ties **3c Red (11) Vert. Pair**, Margins except cut in at T., Grid cancels, Red "New Orleans La. Apr. 2" pmk., matching "**Way/I**" on 1852 Folded Letter to New Orleans, Fine..... E.V

- 250 ∞ **N.O. & Vicksburg R.M. 17 Dec** Clear Blue pmk. ties average **3c Red (26)**, small corner crease, on 1857 Orange Cover to Port Gibson, Miss., ms. "Princess", back flap tear, VF.....(Photo) **E.VII**
- 251 ∞ **Old/Hickory** Clear Red Octagon Handstamp, Red "Steamer 10" Str. Line on Fresh 1849 Folded Letter from New Orleans to Alton, Ill., ms. per "Old Hickory", VF, Choice.....(Photo) **E.VIII**
- 252 ∞ **Route 7309** Mostly Clear Blue Double Oval Handstamp on 1855 Folded Letter to New Orleans, ms. "Natchez", **3c Red (11)**, Margins to slightly in, tied by Blue Geometric cork cancel, some soiling along cover file fold, o/w Fine..... **E.VI**
- 253 ∞ **From/Steamer/Sydonia** Clear Red Oval Handstamp on 1853 Buchanan, Carroll & Co. Folded Cover to New Orleans, **3c Red (11)**, cover file fold through stamp, tied by Bold "Way" Str. Line, Red "New Orleans La. Nov. 23" pmk., VF, ex-Haas.....(Photo) **E.X**

- | | | |
|-------|---|--------------|
| 254 ∞ | Steamer Tuscumbia Magnificent Bold Strike in Gold in Large Fancy Oval with Eagle at T., Red "Steam 10" Str. Line on Exceptionally Fresh 1849 Folded Letter from New Orleans to Alton, Ill., From A New Find, Same Correspondence as Lots No. 251, 360 Extremely Fine & Rare (Listed Only in Red in ASCC, Unlisted in Klein & Simpson).....(Photo) | E.XVI |
|-------|---|--------------|

END OF FIRST SESSION

DESCRIPTIONS

EXTREMELY FINE: The finest condition for noteworthy, outstanding stamps.

VERY FINE: (VF) In prime condition such as to satisfy the requirements of particular collectors.

FINE: (F) Perforations or margins do not touch design on issues after 1890 but in some cases may just touch in earlier issues. If used, fairly light cancellation.

VERY GOOD: (VG) Generally nice appearance but margins or perforations may cut in slightly.

GOOD: (G) Average off-centering or fairly attractive with slight defects.

ORIGINAL GUM is not to be expected on stamps prior to 1890 unless so stated in the description.

MINT: With original gum and never hinged.

Unless otherwise noted the 1985 Scott United States Specialized, the American Stampless Cover Catalogue, Cole's New Jersey Postmarks, Simpsons U.S. Postal Markings 1851-1861, and Klein's Waterway Packet Marks 1832-99 have been used for cataloging lots in this sale.

SECOND SESSION

FRIDAY, MAY 17, 1985 — 1:00 P.M.

SHIP AND STEAMBOAT COVERS

- 255 ☒ **New-York Ship Feb 10**, Bold pmk. ties **3c Red (11)**, Margins to barely in at L., on Folded Cover to N.Y., Green Savannah, Ga. Merchant's Double Oval Handstamp, VF, Very Unusual Usage of this Pmk., Scarce.....(Photo) **E.VII**
- 256 ☒ **Ship Covers**, 1902-29, Three: Picture Post Card franked with No. 300 from Honolulu to S.F., Violet "Packet Boat" Str. Line Handstamp; "Rec'd Too Late/For Steamer" handstamp on 1902 Cover to Belgium franked with No. 281 & German Seapost Oval Handstamp on 1929 Cover to U.S. franked with faulty No. 537, o/w F-VF Lot ... **E.V**
- 257 ☒ **Ship Letter Handstamp Markings on Stampless Covers**, 1800-46, 19 Covers, Good Variety of Markings incl. London (Three Diff. Types incl. Double Oval with Crown in Center), Liverpool (Three Diff. Types), Portsmouth, Dover, Greenock, Falmouth, Penzance & Bombay, Most from U.S., but contains couple Foreign origins incl. to & from Calcutta, VF Lot..... **E.X**
- 258 ☒ **Ship & Steamship Handstamp Markings on Stampless Covers**, 1804-70, 23 Covers: "Ship" Str. Lines incl. Red N.Y. (seven with one 1804 usage); Red Savannah, Ga.; Red New Bedford, Mass. (two); Red Baltimore, Md.; Red Boston, Mass. & Philadelphia (two in Blue, another in Red with "Phil" pmk.); Origins incl. Argentina, India & Russia, Variety of Rates etc., F-VF..... **E.X**
- 259 ☒ **Ship & Steamship Handstamp Markings on Stampless Covers**, 1819-62, 18 Covers: Nine "Ship" Str. Line Handstamps incl. Red New Bedford, Ms.; Red Norfolk, Va.; Blue New Orleans; Five Circular "Steamship 10" & Two "Steamship 20" (one of latter faint Red "Paid to Panama" Str. Line, F-VF Lot..... **E.VIII**
- 260 ☒ **Steamboat Covers**, 1833-70, Nine Covers & One Front, Better Items incl. Red "Hudson Riv. Mail N.Y." & matching 10; ms. "SB 5"; ms. "Steam 12½"; Red Two Line "Steam/Boat"; Four "Steam" Diff. Colors or Rates; "Steam" tying No. 11 & "Steamboat" on 3c Pink Entire (U59), F-VF Lot..... **E.VII**
- 261 ☒ **Troy & New York/Steam Boat.**, Choice Strike in Blue Rectangle on Stampless Cover to Ill., ms. "12" rate, also incl. two off-cover No. 11's, Reconstruction of the Steamboat pmk., Beautiful Lot..... **E.VIII**
- 262 ☒ **Troy & New York/Steam Boat.**, Clear Blue Boxed Handstamp, matching "7 cts." in Small Double Circle on large portion of Folded Cover to Troy, N.Y., some soiling, VF Strike **E.V**
- 263 ☒ **Way 6** in Circle, Clear Blue Handstamp ties **3c Red (11)**, Margins to slightly in, on Small Mourning Cover to Lynchburg, Va., B.L. cover corner trifle diagonal, Extremely Rare **Canal Boat Mail Handstamp Marking** from the James River & Kanawha Canal as noted in Simpson **E.VI**

OUTGOING OCEAN MAIL

- 264 ☞ **Chicago Ill Am Pkt. 23**, Blue pmk. on Purple Stampless Cover To Prussia, Dark Blue "Peoria Ill Aug 19 1861" pmk. & encircled "30" rate marking, Blue ms. "13" (Silbergroschen), Appropriate Transit backstamps, VF.....(Photo) E.V
- 265 ☞ **East Painted Post N.Y.**, Blue Oval pmks. (with outer rim) on May 24, 1847 Folded Letter to France, ms. "Paid 10", "per 1st Steamer from Boston" & "Missent & forwarded from Boston May 28, 1847", Red French transit & matching Boxed "COLONIES/&c ART. 13." exchange marking, various British & French transits & receiving pmks., VF..... E.V
- 266 ☞ **Folded Letter Headed "Newport (R.I.) 30 Jun 1775"**, to London, England, "Dover/Ship Lre" Str. Line, London Bishop mark "11 AV" on back, Fine..... E.V
- 267 ☞ **N. York Am Pkt. 23** Pmk. & Bold "30" handstamp on Stampless Cover To Germany, Various Rate markings, ms. "Via Bremen by the First Steamer", minor cover edge "bleaching", Fine..... E.III
- 268 ☞ **N. York Am. Pkt. 23**, Bold Pmk. on 3c Red on Buff Entire (U10) used to Wurttemberg Germany, Adrian Mich. pmk., ms. rate markings incl. "30", "PR. Prussian Closed Mail", couple Small cover stains, Fine..... E.IV
- 269 ☞ **N. York Brem, Pk 3**, Pmk. on 3c Pink on White Entire (U34) used to Prussia, Herman Mo. pmk., Blue "6½" Handstamp & ms. "15" rate markings, Blue "America Uber Bremen," cover tear at R. (just into address), cover wrinkle, o/w Fine..... E.III
- 270 ☞ **New 5 York, Jul 26**, pmk. on 1854 Folded Letter to **Canton, China** via London, England Forwarder, Red London pmk. & Blue Forwarder Oval, ms. "per Overland Mail via Marseille", VF, Augustine Heard Correspondence Cover..... E.VI
- 271 ☞ **New 18 York, Jul 19**, Bold pmk. on Fresh 1862 Folded Letter to France, "San Francisco Cal Jun 23 1862" Double Circle pmk., matching "30" in Circle Rate mark, Blue Merchant's Oval Handstamp & Red French transit, 16 Decimes Handstamp Due marking, VF..... E.VI
- 272 ☞ **Phila. 24 Cts. Paid**, Clear Red Octagon on 1850 Cover to Scotland, Red "America Liverpool," "19", etc., slight aging, Fine..... E.VI
- 273 ☞ **Rome N.Y. Nov 14**, Blue pmk., Fancy Matching "Paid" in Scroll & "V" in Double Circle on Choice 1847 Buff Cover to **London**, ms. due mark, Extremely Fine, Scarce..... E.V
- 274 ☞ **U.S. Naval Lyceum & Full Rigged Sailing Ship in Oval**, Bold Unusually Clear Handstamp on 1836 Folded Letter to U.S. Navy Doctor, Paris (France). letter confirms appointment for addressee to appear before a Board of Surgeons in Washington, D.C., Bold Red "Received & Forw'd/C. Bolton, Fox & Livingston, New York" Str. Line Forwarder's Handstamp (Unlisted), Le Havre Maritime Bureau Double Circle pmk. & boxed Str. Line marking, ms "Navy Department," some splitting along file folds & small cover mend at T., o/w VF.....(Photo) E.X
- 275 ☞ **U.S. Naval Lyceum**, Bold Strike on back of May 1837 Stampless Folded Letter addressed to "Lieut. Chas. H. McBlair, U.S.N. Care of Commodore Elliot Commanding Mediterranean Squadron", small cover erosion spot, VF Strike.....(Photo) E.IX

- 276 ☒ **Outgoing Trans-Atlantic Stampless Covers**, 1833-62, 30 Covers, variety of Handstamp & ms. Rate Markings & Outgoing pmks., Mostly G.B. but incl. couple to Italy & France, Twelve G.B. "Ship Letter" Markings (9 Liverpool incl. one Red Large Double Oval Handstamp), Three Addressed to Thomas Aspinwall US Consul, London & a "Restored Rate" Cover, F-VF, Very Useful Lot..... **E.XI**
- 277 ☒ **Trans-Atlantics**, 1842-59, Seven Diff. Stampless Items incl. one Canadian with target cancel, destinations incl. Saxony & Berlin, variety of Pmks. & Postal Markings, F-VF **E.V**

INCOMING OCEAN MAIL

- 278 ☒ **At Sea Feb 20th 1849 Lat 8½ Long 112**, Heading on Folded Letter to Newburyport, Mass., "Rec'd in Valpr (Valpariso, Chile) April 13/49" ms. docketing on back, Written during voyage from Boston to Hawaii (around Cape Horn) & placed in the mail at Valpariso for the return trip to Mass., Red "New York Ship 7 cts Aug 25th" pmk., Interesting Contents, VF **E.VI**
- 279 ☒ **Boston 24 Br. Pkt. on U.S. 31 Notes Apr 25**, Clear pmk. on 1867 Folded Letter from Manchester, England to Ware, Mass., Manchester pmk. & "19 Cents" Debit, VF Depreciated Rate Cover **E.V**
- 280 ☒ **Boston Br. Pkt. Paid & "5" Above "Cents" in Arc**, Three Diff Size Red pmks. on Separate 1858-62 Folded Letters (same correspondence) from England to Boston, each franked with average **G.B. Ish Green (28)**, one with some short perfs., o/w F-VF **E.IV**
- 281 ☒ **Boston Br. Pkt. Paid & "5" Above "Cents" in Arc**, Three Diff Size Red pmks. on Separate 1857-62 Folded Letters (same correspondence) from England to Boston, each franked with average **G.B. Ish Green (28)**, one with sealed tear, two with faint cover toning bands, o/w F-VF **E.V**
- 282 ☒ **Boston Br. Pkt. Paid & "5" Above "Cents" in Arc**, Three Diff. Size Red pmks. (Two Additional Sorter marks) on Separate 1857-61 Folded Letters (same correspondence) from England to Boston, each franked with average **G.B. Ish Green (28)**, one Wing Margin, another with faults, o/w F-VF **E.V**
- 283 ☒ **Boston Br. Pkt. Paid & "5" Above "Cents" in Arc**, Two Diff. Size Red pmks. on Three 1859-61 Folded Letters (same correspondence) from England to Boston, each franked with average **G.B. Ish Green (28)**, one Wing Margin, light toning along cover file fold, o/w F-VF **E.IV**
- 284 ☒ **Charleston S.C. Feb 12**, Red pmk., matching Str. Line "STEAM-BOAT" & PAID" on cover to N.Y., ms. "60c ppd" crossed out, "due 30" & "90" ms. rate markings, extensive original contents headed "**Panama**" & dated Jan 10, 1849. Letter tells of landing from ship, native huts, trip up-river, meeting other Americans, cholera deaths, difficulty of travel, describes the "city of Panama", American military officers present in the city (on leave from the "Philadelphia"), mentions Steamers "California" & "Isthmus", well-written fascinating contents, small cover edge faults, o/w F-VF.. **E.IV**
- 285 ☒ **Jamaica/Ship Letter**, Bold Straight line handstamp, Bold "10" in circle and Red "Kingston-Jamaica Paid" handstamps on Folded Printed Prices Current to New York, ms. "Cherokee" (US Mail Steamship Co.) Routing Instructions, ms. "4 pence paid in Kingston", VF & Choice **E.V**
- 286 ☒ **M Head 20 July-Sh-10** (Marblehead, Mass.), Bold ms. pmk. on Fresh 1801 Folded Partly Printed Prices Current from **Spain**, VF **E.IV**

- 287 ☒ **New Orleans La. Feb 6**, Clear Blue pmk., matching "Ship" Str. Line, Blue ms. "39½" on 1844 Folded Letter from **China** to Springfield, Mass. (Red Town pmk.), forwarded to Exeter, N.H. (Blue ms. "forwarded 12½"), ms. docketing on back "By Vessel to Mexico or New Orleans", VF, Scarce Early China Cover..... E.V
- 288 ☒ **New-York Brown "Clam Shell"**, pmk. on Remarkably Fresh 1802 Folded Letter from **Holland** to Phila., Bold Brown Red ms. "Sh52", also "1B" in ms., Extremely Fine, Scarce, A Beauty..... E.VII
- 289 ☒ **New-York Oct 8** Mostly Clear Fancy **Clam Shell** pmk. on front of 1800 Folded Letter headed Hamburg to Newburyport (Mass.), ms. "Sh 36" & ms. "p. Capt. Tate via New York", Fine..... E.V
- 290 ☒ **New-York Ship Letter 4 Feb 5**, Clear pmk. on Folded Letter from Le Havre, France to New York, franked with France Nos. 25 & 26, tied by "1769" in Diamond of Dots cancels, Le Havre 9 Dec 63 pmk., Red Boxed "P.P.", VF..... E.V
- 291 ☒ **New-York 34 cts. Ship Aug 20**, Clear Red **Retaliatory Rate** pmk. on 1848 Folded Letter headed Kings College (Aberdeen, Scotland) to Ill., franked with **G.B. 1sh Green (5)** Cut Square, Liverpool pmks. on back, From the Aug 5th Sailing of the "Cambria", Fine, Scarce . E.V
- 292 ☒ **N.Y. 24 Br. Pkt. or U.S. 33 Notes Feb 9**, Bold pmk. on Fresh 1866 Folded Cover from London to Fall River, Mass., Boxed London pmk. & "19 Cents" Debit, VF Depreciated Rate Cover..... E.V
- 293 ☒ **Pr. Finke's Line of Packets**, Oval handstamp, ms. "Santiago" on Feb 1863 Folded Letter to N.Y. datelined Porto Plata, VF, A Beautiful Strike..... E.VIII
- 294 ☒ **Quarantine**, Bold Red Str. Line, Red Boston Ms. pmk., ms. "12" rate on 1831 Folded Letter From **Matanzas, Cuba**, Fine & Scarce, Written at the time of the 1831 Cholera Pandemic, ex-Blake..(Photo) E.VI
- 295 ☒ **First Retaliatory Rate Cover**, Bold Red "24" Handstamp Credit on Small Neat 1848 Mourning Cover to N.Y., "Glasgow Paid + Jun 25 1848" Large Decagon Pmk., 1/- ms. British rate mark, ms. "by Steamer from Liverpool", Carried by Cunarder "Caledonia" on the First Trip to the U.S. during the Retaliatory Rate Period, VF, Scarce. E.VII
- 296 ☒ **Retaliatory Rate Stampless Cover**, 1848, Letter headed Dublin, Red "8 Paid OC 27 1848" Handstamp, "1/-" ms. rate mark, Red U.S. "24" Handstamp Rate Mark (19th Trip via the "America"), VF..... E.V
- 297 ☒ ***Savannah* Geo Apr. 14**, Bold Red pmk., matching "Ship" (letters slanted) & "12" in Small Double Circle on 1849 Folded Letter from N.Y. to New Orleans, also incl. another with similar markings but ms. "27" due mark on 1833 Folded Letter from Havana, Cuba to Portland, Me., VF..... E.V
- 298 ☒ **2nd Delivery**, (Attributed to N.Y. on Incoming Trans-Atlantic Mail), Bold Red Str. Line Handstamp on 1840 Folded Letter from London to Boston, Red "New-York Ship Apr?" Receiving pmk., Red British "Paid Ship Letter London (Crown) 25 Mar 25 1840" Rimless Large Oval pmk., additional Red "Maltese Cross" Shaped pmk., ms. rate marks, VF, Scarce..... E.VI
- 299 ☒ **Ship in Arc Above "6"**, Bold Debit Handstamp ties **Horiz Pair G.B. 6p Lilac (27)**, R. Stamp with Wing Margin, pulled corner perf., additionally tied by "20" in Grids on 1857 Cover from Liverpool to Boston per **Cunard's Trans-Atlantic Screw Steamer "Alps"**, Red "Ship Letter-Liverpool (Crown) MR 4 1857" pmk. on back (one of Only Two Recorded in Red), Additional "Maltese Cross" Shaped pmk., on back, The "Alps" did not normally carry mail & was a substitute for the U.S. Steamship "Baltic." Accepted as Prepaid in Liverpool (1st Contract Packet Rate) it was Debited "Ship 6" in Boston & treated as a Ship Letter, minor cover stains & edge tears, o/w VF, Rare, Illustrated in The Chronicle..... E.VII

- 300 ☒ **Ship in Fancy Arc Above "6"**, Faint Red Handstamp on 1848 Folded Letter from **Penang, Malaya**, to London, forwarded to Boston, Boxed Penang pmk. on back, Boxed "Bearing" & Red "Maltese Cross" Shaped pmk. on front, ms. 1sh due mark, VF, Scarce **E.VII**
- 301 ☒ **Ship in Fancy Arc Over "6"**, Bold Red handstamp matching "Boston Mass. Oct 7" pmk. on 1838 Folded Letter "**Beyroot**" (**Lebanon**) to Boston, forwarded to Gorham, Me., ms. rate marking, contents mention Jerusalem, outbreak of plague, etc., VF **E.VI**
- 302 ☒ **Ship in Fancy Arc Over "6"**, Bold Red Handstamp on Fresh 1821 Folded Letter from Liverpool, England to Boston, ms. "Mercury", VF, Choice..... **E.V**
- 303 ☒ **Ship in Fancy Arc Over "6"**, Very Clear Red Handstamp on 1832 Folded Letter from Liverpool, England to Lowell, Ms., Red "Boston Ms. Mar 2" pmk., matching Str. Line "Ship", ms. "26" rate mark, VF..... **E.V**
- 304 ☒ **Ship in Outline of Ship**, Bold Red Fancy Handstamp, matching "New Haven Ct. Jun 13" Rimless Arc pmk. on Fresh 1819 Folded Letter from **Gibraltar** to Providence, R.I., ms. "39½" rate marking & ms. "Aria", VF, Choice..... **(Photo)** **E.VIII**
- 305 ☒ **Ship in Outline of Ship**, Bold Fancy black Handstamp, matching "New Haven Conn 27 Jan" pmk. on 1853 Cover from **St. Croix, West Indies** to Hartford, Ct., with original contents, VF, Not Listed in Black..... **(Photo)** **E.VIII**
- 306 ☒ **Steam Ship 30 Cts**, Bold Black Circle on Neat Buff Cover to Mo., VF, Scarce Marking Used on Incoming Mail From Panama through N.Y. **(Photo)** **E.VII**
- 307 ☒ **Paid "Ship"**, Bold Red Straight line handstamp on 1849 Cover to Rhode Island USA, matching "24" rate marking, Red "London Paid" and "5 cents" handstamps, ms. "Madeira June 16th 49 USS Yorktown" notation at T.R., VF **E.VI**
- 308 ☒ **Panama/21JA18?/Transit**, Mostly Clear Three Line Str. Line Handstamp (struck twice) on cover to Mass., light "N. York Steamship" pmk., Blue crayon "48" & "68" rate markings, Fine..... **E.VI**
- 309 ☒ **Portsmouth, N.H./May 28**, Straight line pmk. & "Ship" on Folded Letter datelined **Surinam** April 10 1800 to John Hancock, ms. "22" Rate Marking, slight toning band along cover filing fold, VF **E.VII**
- 310 ☒ **Salem Mass.**, Mostly Clear Blue Str. Line pmk., matching "1B/SP" Franklin Mark below, on 1787 Folded Letter from **Madeira** (Portugal) to N.Y. ms., "Sh3.8 + 16" rate mark, slight soiling along cover file fold, VF **E.VII**
- 311 ☒ **Ship**, Str. Line Handstamp, matching "Salem Ms Oct 8" pmk., ms. rate mark on Folded Stampless Letter to Providence, R.I., headed "**Canton**" (**China**) April. 20, 1831, VF **E.V**
- 312 ☒ **Ship 6**, Clear Red Str. Line ("6" in ms.), on 1822 Folded Letter from **Martinique** to Bristol, R.I., Red "Bristol, R.I. Aug 21" Pmk., ms. "p Schooner Milo", some minor cover soiling, o/w VF **E.VI**
- 313 ☒ **Ship 6**, Bold Red Str. Line ("6" in ms.), on Fresh 1843 Folded Letter from Havana, Cuba to Portland, Me., ms. "pr Motto", VF **E.V**
- 314 ☒ **Ship in Arc Above "4"**, Bold Handstamp on 1900 Manila Cover from Liverpool, England to Boston, Boston Receiving pmk. on back, Two U.S. **2c Postage Dues (J39)** tied by Boston Mass., Oval pmks., VF..... **E.IV**
- 315 ☒ **Turks II Nbr 29 1846**, Heading on Folded Letter to N.H. mentioning Wreck of the Brig **Ward**", Blue "Baltimore Md Dec 20" pmk., matching Str. Line "Ship" & "12", VF..... **E.V**

- 316 ☒ **Whaling Letter**, Folded Stampless Letter headed **Fayal (Azores)** July 30, 1838 to New Bedford, Mass., Red "Boston Mass Ship Sept 28" pmk., ms. rate mark, somewhat brittle with some splitting along file folds & edge faults, o/w Fine, Scarce E.IV
- 317 ☒ **Incoming Stampless From Puerto Rico**, 1866-67, Three Lanman & Kemp Correspondence Folded Letters with Diff. Ship markings: Large "Steamship 10", Small "N.Y. Steamship 10" & "Ship" in Oval with Str. line "Due 6", VF..... E.VIII
- 318 ☒ **Incoming Trans-Atlantic Stampless Covers**, 1788-1863, 29 Covers, Variety of Handstamp, ms. Rate Markings & U.S. Incoming pmks., Markings incl. N.Y., Boston (two), Philadelphia & Charleston S.C. Str. Line "Ship" Handstamp, Circular "Steamship 10" Handstamps (two), variety of Ships, Origins incl. G.B., Cuba, Holland, Germany, Italy & Hong Kong (1860), F-VF E.IX
- 319 ☒ **Incoming Trans-Atlantic Stampless Covers**, 1834-74, 23 covers, All from G.B., Variety of Handstamp, ms. Rate Markings & U.S. Incoming pmks., Boston Str. Line "Ship", variety of Ships, VF E.VIII
- 320 ☒ **Incoming Trans-Atlantic Stampless Covers**, 1834-74, 30 Covers, Nearly all from G.B. (two from France), Variety of Handstamp, ms. Rate Markings & U.S. Incoming pmks., variety of Ships incl. Steamer "President" lost without a trace after her Fifth Crossing, F-VF..... E.VIII
- 321 ☒ **Incoming Trans-Atlantic Stampless Covers**, 1843-74, 49 Covers, excellent Variety of Handstamp Rate Markings, U.S. Incoming pmks., etc., Most from G.B. but origins incl. Holland, Germany, Belgium & France, variety of Ships, F-VF, Useful & Attractive Lot .. E.X

FORWARDERS COVERS

- 322 ☒ **Forwarded By American Mail Company**, Two Str. Lines in Red at B. of 1844 Folded Cover, "Collect 6¼ cts. New York Office" in Fancy Red Box, etc., slight soiling, o/w VF..... E.VI
- 323 ☒ **Forwarded by/Booth & Edgar/New York**, Bold Red Handstamp on back of Exceptionally Fresh 1851 Folded Letter from **Shanghai, China** to N.Y., ms. "pr Tartar" & "Consigned", VF E.VI
- 324 ☒ **Cova & Co./+Panama+**, Red Double oval handstamp (28x15mm) on Stampless 1854 Folded Letter to Boston Mass, **Red & Black** "Steam Ship 20 Cts." handstamps (partly overlapping), small cover stain at T.L., VF Strikes, Forwarded Handstamp Not Listed in Red ... E.VIII
- 325 ☒ **Forwarded by/Emerson & Norwood/Havre & Forwarded by/H. Edwards & Co./Paris**, Clear Red Oval Handstamps on back of 1837 Folded Letter headed Montreux, Switzerland to Marblehead, Mass., ms. rate mark & Red "New-York Ship Jul 10" pmk. on front, VF, Scarce Double Forwarder E.VII
- 326 ☒ **Forwarded Through Gilpin's Exchange Reading Room And Foreign Letter Office N-York**, Bold Red Oval on back of 1839 Folded cover to **Switzerland**, various transits, VF..... E.V
- 327 ☒ **Forwarded Through/Gilpin's Exchange/Reading Room and/Foreign Letter Office/New York**, Red oval handstamp on back of July 1840 Folded Stampless Cover to London, bold "**Liverpool/Ship Letter**" straight line handstamp, ms. "8" rate marking, cover filing fold through forwarder marking, VF E.V
- 328 ☒ **Forwarded Through/Gilpin's Exchange/Reading Room and/Foreign Letter Office/N. York**, Red Oval handstamp on back of 1841 Folded Cover to London, "**Liverpool/Ship Letter**" (Ty. S-14) straight line handstamp, "8" Rate Marking, ms. "Stephen Whitney" (Kermit Line) Routing Instruction, couple cover filing folds, VF Strikes..... E.V

- 329 ☒ **Forwd. From Hamden & Cos. Foreign Letter Office Phila.,** Red Circle on back of 1843 Folded Cover Phila. to Germany, Variety of Postal & Rate markings, lacks R. side flap, Fine **E.VI**
- 330 ☒ **Forwarded by/Hicks & Swift./St. Thomas, Bold Blue Oval Handstamp** on front of 1843 Folded Letter headed "West Indies St. Croix" to N.Y., bold Blue "Ship" in Outline of Ship Handstamp, matching "New Haven Ct Jan 20" pmk., Blue ms. "12" rate mark, ms. "Via St. Thomas," slight cover soiling (mostly along edges), o/w VF, "Ship" Unlisted in Blue **E.IX**
- 331 ☒ **Forwarded By/George Peabody/London,** bold double oval handstamp, ms. "3 June 47", on back of Folded Letter to Boston Mass. datelined "Canton 27th March 1847", Red "Ship/6" in Arc (Blake-Davis 274), ms. "Overland" crossed out, VF, A Beautiful Strike **E.VI**
- 332 ☒ **Forwarded by Russell & Sturgis, Manila,** Mostly Clear Red Oval Handstamp on back of 1852 Folded Letter from N.Y to Manila, Red "London Paid 19 Feb 1852" pmk. & Red "Via Southampton" Str. Line, VF, Scarce Forwarder **E.VII**
- 333 ☒ **Forwarded by/Yours respectfully/Wm Slade/Havre,** Clear Blue Str. Line Handstamp on back of 1847 Folded Letter from Havre to Wiscasset, Maine, Red "Boston Ms. Ship Jan 5" pmk. & matching "7", ms. "pr. Steam Ship Caledonia via Liverpool & Boston," somewhat brittle, with small cover edge tears, o/w VF..... **E.VI**
- 334 ☒ **Forwarded by/yours respectfully/Slade & Lemaitre,** stencil forwarder marking on back of June 1841 Folded Letter from Le Havre To Kingston Mass., Red "New York Ship Jun 11", ms. "p Halifax Steamer 4 May" crossed out, ms. "Too late" & "p North America," additional ms. Blodget & Hinrichsin Liverpool forwarder marking, VF..... **E.VI**
- 335 ☒ **Forwarded By/G.W. Smith & Co./St. Thomas. W.I.,** Clear Dark Blue Double Oval Handstamp on back of Small Neat Mourning Cover to N.Y., faint "St. Thomas 11 8 1868" pmk., franked with U.S. 10c Dark Green (68a) faintly cancelled, ms. "pr Brazil Str.", VF... **E.VIII**
- 336 ☒ **Forwarded By/G.W. Smith/St. Thomas W.I.,** Red double oval handstamp on backflap of Stampless Cover to Cambridge Mass., Black "New York Ship Letter G" pmk., Red "Joseph Bento New-York" forwarder double oval handstamp, ms. "Ship", VF, Scarce **E.VII**
- 337 ☒ **Forwarders Stampless Covers,** 1836-65, Nine Diff. Handstamp Markings incl. Harnden & Co.; Barclay & Livingston; faint Red Hudsons News Room; Moses Taylor; Wm. W. DeForrest; Howland & Aspinwall; one Havana Forwarder & Two London, England Forwarders, F-VF, Very Useful Lot..... **E.X**

NEW YORK POSTMASTER PROVISIONAL

- 338 ☒ **New York, N.Y., 5c Black (9X1).** Pos. 37, Large Margins, tiny scissors cut in margin at B., neat blue ms. cancel, tied by Red "New-York 5 cts." pmk. on Handsome June 1846 Folded Letter, stamp trifle toned & small wrinkle, o/w Extremely Fine **500.00**
- 339 ☒ **New York, N.Y., 5c Black (9X1).** Clear to Huge Margins except barely in at R., tied by Red Square Grid & matching "New-York 13 Feb 5cts" pmk., Red arced "Paid" & Large Blue "P" in Oval on 1847 Folded Letter to Phila., trifle heavy file fold through stamp, o/w Fine **500.00**

1847 ISSUE

340	<p>☒ 5c Red Brown (1). Three Large Margins, Clear to Large at B., tiny scissors cut at T.L. entirely in margin, tied by Red Grids, Blue "Baltimore Md Jul 9" pmk. on Fresh Buff 1850 Envelope to Va., VF.....(Photo)</p>	1,100.00
341	<p>☒ 5c Red Brown (1). Ample to Large Margins, Rich Color & Sharp Clear Impression, tied by Red Grid, Matching "Boston 11 Sep 5cts" pmk. on Folded Cover to Worcester, Mass., VF, with P.F. Certificate(Photo)</p>	1,100.00
342	<p>☒ 5c Red Brown (1). Ample to Large Margins, tied by Blue "5" & matching Grid, Blue "Geneva N.Y. Dec 25" pmk. on neat Turned Folded Cover, Lockport, N.Y. pmk. & "5" on inside, VF, Signed Bloch, with Friedl Certificate, ex-Caspary, Haas(Photo)</p>	1,100.00
343	<p>☒ 5c Red Brown (1). Three Ample to Large Margins, Ample to barely clear at T., tied by partial Blue "Philada Pa Paid Sep 23" pmk. (struck again) on 1850 Folded Cover to N.Y., lacking part of backflap, VF(Photo)</p>	1,125.00
344	<p>☒ 5c Brown (1). Three Huge Margins, Clear at B., tied by Blue Grid, matching "Philada Pa. 5 Jun 12" on 1849 Folded Letter to N.Y., minor cover stain, o/w VF.....(Photo)</p>	1,125.00
345	<p>☒ 5c Red Brown (1). Margins All Around, Rich Color, tied by Red Square Grid, New-York pmk. on Oct. 1848 Folded Letter, expertly repaired filing crease erosion, o/w VF, with Bühler Certificate(Photo)</p>	1,100.00
346	<p>☒ 5c Red Brown (1). Three Ample to Huge Margins, clear to trifle in at T., on Oct. 1850 Folded Cover, tied by Red "5", blue Baltimore Md. pmk., Fine & Colorful(Photo)</p>	1,150.00
347	<p>☒ 5c Red Brown (1). Margins to barely in at L., minor margin toning spots, Used with 1c Bronze on Black, Blood's Local (15L13), Clear to Large Margins, each tied by separate Blue "Philada Pa 5cts Mar 11" pmk. (local also acid tied) on Envelope to Washington, D.C., Fine.....(Photo)</p>	E.XII
348	<p>☒ 5c Red Brown (1). Ample to Large Margins, faint ms. cancel, Tied by Grid cancel, Matching Bangor, Me. pmk., on Small Cover to N.H., Fine, with P.F. Certificate(Photo)</p>	E.XII
349	<p>☒ 5c Dark Brown (1a). Three Large Margins, Clear at R., Striking Natural Major Pre-Printing Paper Fold, tied by Red Grids, matching "Boston 5cts 4 Feb" pmk. on 1849 Folded Letter to Portland, Me., Fine.....(Photo)</p>	1,100.00
350	<p>☒ 5c Brown (1). Clear to Large Margins, small corner crease, tied by Blue Grids, matching "Portland Me. 5 19 Oct" pmk. on 1849 Folded Letter to Providence, R.I., Fine.....(Photo)</p>	1,125.00
351	<p>☒ 5c Brown (1). Clear to Large Margins, tied by Red Square Grid, matching "New-York Nov 18" pmk. on 1847 Folded Printed N.Y. & New Haven R.R. Circular to Ct., Fine(Photo)</p>	1,100.00
352	<p>☒ 5c Red Brown (1). Ample to Large Margins, Tied by Red Grid, Matching "Boston" "10 cts" pmk., on slightly oversize Cover to Mass., ms. "Due 5" Marking, Small brown Embossed Attorney's Ad on Flap, cover filing creases & wrinkles (not affecting stamp or markings), Fine, Attractive Lot(Photo)</p>	1,100.00
353	<p>☒ 5c Red Brown (1). Ample to Huge Margins, 3 mm cut, Fine Appearance, Tied by Red Grid on Fresh 1850 Folded Letter to Mass., Matching Providence, R.I. Dec 5 pmk., filing fold (does not affect stamp or markings).....(Photo)</p>	1,100.00

- 354 ☒ **5c Red Brown (1).** Three Large Margins, touched to barely in at T., small corner crease. Used with **2c Yellow Green, Boyd's Local (20L7a)**, Ample to Huge Margins, corner crease, tied by Red Grids (local also with Black Grid), matching "New-York Aug 1" pmk. on 1850 Folded Letter to Dobbs Ferry, N.Y., light cover edge toning at T., o/w Fine. Scarce....
.....(Photo) **E.XIII**
- 355 ☒ **5c Red Brown (1).** Large Margins at Sides, slightly in at T. & B., tied by Red **Herringbone** Cancel, matching "Binghamton N.Y. Dec 7" pmk. on **Envelope** to Cherry Valley, N.Y., tiny cover tear & slight soiling, Scarce.....(Photo) **E.XV**

- 356 ☒ **5c Red Brown (1).** Three Ample to Large Margins, slightly in at B., Used with **1c Bronze on Black, Blood's Local (15L13)**, Margins All Around, each tied by separate Blue "Philada Pa 5cts Aug 20" pmk. (local also acid tied) on 1850 Folded Letter to Mount Holly, N.J., cover file fold through stamp, Scarce.....(Photo) **E.XI**
- 357 ☒ **5c Dark Brown (1a).** Three Large Margins, slightly in at B., tied by **Blue** Grids, matching "Philada Pa. 5cts Aug 30" pmk. on 1847 Folded Letter to Middletown, Conn., Black Middletown, Pa. pmk., ms. "Missent & Forwarded", Scarce(Photo) 1,125.00
- 358 ☒ **5c Brown (1).** Margins to cut in, light crease, tied by Red Grid, matching "Boston 5cts 20 Jul" pmk. on fresh Buff **Envelope** to Monson, Mass., Attractive Cover..... **E.IX**
- 359 ☒ **5c Red Brown (1).** Three Large to Huge Margins incl. 4 mm of L. Sheet Margin, well cut in at B., small margin tear, tied by Red Grids, matching "Saint Louis Mo. 5 Dec 31" pmk. on 1850 Folded Letter to Alton, Ill., Stamp VG **E.IX**

- 360 ☒ **5c Brown (1).** Two Singles, one partly overlaps the other, One with Large to Huge Margins showing bit of next stamp at T., Other Large Margins to cut in, tied by Red Grids, matching "Boston 10cts 21 Aug" pmk. on Fresh 1848 Folded Letter to Alton, Ill., One Stamp is Extremely Fine.....(Photo) 1,900.00
- 361 ☒ **5c Orange Brown (1b). Horiz. Pair, Pos. 69 & 70L, L. Stamp Dot in "S" Variety,** Three Ample to Huge Margins incl. 2mm of R. Sheet Margin, cut in at B., tied by Red Grids, matching "Chicago Ill Sep 28" pmk. & "10" in Sawtooth Circle on 1847 Folded Letter to N.Y., Scarce, **Earliest Known Usage of 1847 Issue Stamps From Chicago**, with P.F. Certificate (Photo) 2,150.00+

- 362 ☒ **10c Black (2).** Huge Margins All Around, tied by Red Grid & neat ms. penstroke cancels, Red "New Orleans La Apr 3" pmk. on Buff **Envelope** to Madison Court House, Va., 1851 ms. docketing, Stamp Extremely Fine, with P.F. Certificate.....(Photo) 1,250.00

- 363 **10c Black (2).** Clear to Immense Margins, small ms. "x" cancel, tied by **Blue "10"** cancel, matching "Harrisburg Pa Feb 20" pmk., "Paid" & "10" on large portion of reduced & refolded 1848 Folded Cover, Stamp VF, with P.F. Certificate(Photo) **E.XIII**
- 364 ☒ **10c Black (2).** Ample to Large Margins, tied by Red Grids, matching "New-York May 1" pmk. on Exceptionally Fresh Neat Buff **Envelope** to Detroit, Mich., VF.....(Photo) 2,900.00

365	☒	10c Black (2). Large to Huge Margins three sides, Ample at B., tied by Red Grid on Sept 1849 Folded Printed Circular to Wisconsin, Red New York pmk., couple cover filing folds, VF(Photo)	2,900.00
366	☒	10c Black (2). Ample to Large Margins, light natural paper wrinkle, tied by Red Grid, matching "Boston 10cts 23 May" pmk. on 1850 Folded letter to Alton, Ill., minor cover bleaching spot in pmk., VF(Photo)	2,900.00
367	☒	10c Black (2). Extra Large Margins to partly in at R., tied by Red Grid, "St. Louis Mo. 10" pmk. on Fresh Apr. 1851 Folded Letter, Fine.....(Photo)	2,900.00
368	☒	10c Black (2). Ample to Huge Margins, Sharp Clear Impression, tied by Blue "Philada Pa 10 Apr 27" pmk. (struck again) on Fresh 1849 Folded Letter to Cadiz, Ohio, ms. "Paid", VF, with P.F. Certificate(Photo)	2,950.00
369	☒	10c Black (2). Three Ample to Large Margins, barely in at B., neatly pressed out filing crease, tied by ms. pen stroke on Nov. 1849 Folded Letter to R.I., Blue Baltimore, Md. pmk. & matching "10" in Oval, Fine Appearance, with P.F. Certificate(Photo)	1,250.00
370	☒	10c Black (2). Two Large to Immense Margins showing bit of next stamp at T., others clear to cut in at B., tied by Red Square Grid, matching "New-York 10 Mar" pmk. on fresh White Envelope to Detroit, small internal cover tear, Handsome, with P.F. Certificate....(Photo)	2,900.00
371	☒	10c Black (2). Pos. 88L, Large Margins to touching at T., just in at T.R., tied by Black Grid on 1851 Folded Cover to Natchez, Miss. from New Orleans, blue "Steam" Str. Line Handstamp, ms. "Paid" & "Montgomery", Scarce, Signed Ashbrook(Photo)	3,000.00

1851 ISSUE

372	☒	1c Blue, Ty. II (7). Margins Virtually All Around, Mostly Extra Large, Choice Color, tied on Fresh Folded Circular by "Milwaukee Wis. Oct. 29" pmk., VF(Photo)	100.00
373	☒	1c Blue, Ty. II (7). Large to Huge Margins three sides incl. small portion of four adjoining stamps, Ample to Huge at L., tied by Boston Paid pmk. on July 1852 Folded Printed Circular, VF, Choice(Photo)	100.00
374	☒	1c Blue, Ty. II (7). Large Margins All Around, tied by "Boston Paid"pmk. on 1856 Folded Printed Pricing circular forwarded within Mass., VF, Choice(Photo)	100.00
375	☒	1c Blue, Ty. II (7). Three Singles, margins to cut in, tied on Small Cover to N.Y. by Green Johnstown Centre Wis. pmks., some cover faults & aging, Very Scarce.....	E.VIII
376	☒	1c Blue, Ty. II (7). Horiz. Pair & Single, Margins to cut in, ms. # cancels, some toning on stamps, Blue "North Yarmouth, Me." pmk. on Folded Cover to N.Y., Single Shows traces of Previous ms. cancel, Interesting Postal Fraud Cover	E.IV
377	☒	1c Blue, Ty. II (7). Vert. Strip of Three, Large Margins to cut in, Deep Rich Color, tied by "Buffalo N.Y. Dec 2" pmks. on Fresh 1857 Printed Bank Protest, Attractive	E.VI

- 378 ☒ **1c Blue, Ty. II, IIIa (7, 8A). Horiz. Combination Pair**, Pos. 71, 72L1E., R. Stamp Ty. IIIa, Large Margins to cut in on L. stamp (Pos. 71L1E Double Transfer, One Inverted, weak impression), small faults, used with average **1c Blue, Ty. II (7)**, Bold ms. penstroke cancels, Red "Kingston R.I. Jan 1" pmk. on Cover to Providence, R.I., Scarce, Combination Pair Listed but Unpriced(Photo) **E.XI**
- 379 ☒ **1c Blue, Ty. II, IV (7, 9). Horiz. Strip of Four** of former, Large to Huge Margins except barely in at T. on L. Stamp & Single of latter, Huge Margins Two Sides, slightly in on others, tied by "New Orleans La. Feb 12" pmks. on 1856 Folded Letter to France, Red "New-York Br. Pkt. Feb 20" pmk., script handstamp rate marking & French transit, small cover stains, o/w VF, Scarce Mixed Types Usage.....(Photo) **E.IX**
- 380 ☒ **1c Blue, Ty. II, IV (7, 9). Single & Horiz. Strip of Three** of each, Used on Two Covers & Two Folded Circulars, Large Margins to cut in, small faults, Strip of former ms. "x" cancels, Strip of latter Reused over traces of previous Blue Town pmks. (Postal fraud), VG-VF Appearance **E.VII**
- 381 ☒ **1c Blue, Ty. II, 3c Red (7, 11)**. Margins to slightly in, former small faults, tied by Bold Str. Line "Steam" Cancels on 1852 Folded Letter to New Orleans, Red "New Orleans Dec 10" pmk., light cover file fold through stamps, o/w Fine Steamboat Cover.....(Photo) **E.VIII**
- 382 ☒ **1c Blue, Ty. II, 3c Red (7, 11 two)**. Large Margins to slightly in, used on 3c Red on Buff Entire (U10) to Cal., ms "x" cancels, Somerset, Ind. ms. pmk., slight edge wear, Fine..... **E.V**
- 383 ☒ **1c Blue, Ty. II, 3c Red (7, 11). Vert. Pair & Single** of latter, Large Margins to cut in, 3c Single with small margin tear, tied by "Lowell Mass. Nov. 1" pmks. on small neat Buff Cover to Columbia, Ca., Fine..... **E.VII**
- | | | |
|-------|---|--------|
| 384 ☒ | 1c Blue, Ty. IIIa (8A) . Pos. 79L4, Margins Virtually All Around Showing Bit of Next Stamp at T., tied by Albany, N.Y. pmk. on Fresh Local Drop Cover Addressed to Genl. Peter Gansevort (Prominent Old Family), Printed Bank Corner Card, VF(Photo) | 750.00 |
|-------|---|--------|
- 385 ☒ **1c Blue, Ty. IV (9)**. Pos. 20L1L, Large to Enormous Margins, incl. R. Pane Center Line Margin, on Printed Folded Circular tied by "Milwaukee Wis. Jul 17 1857" pmk., Extremely Fine(Photo) 95.00
- 386 ☒ **1c Blue, Ty. IV (9)**. Enormous Margins Three Sides, Large at B., tied by New York pmk. on 1855 Folded Printed Circular to Port Penn Delaware, Stamp Extremely Fine(Photo) 95.00
- 387 ☒ **1c Blue, Ty. IV (9)**. Pos. 8R1L, Margins All Around, tied by New-York pmk. on 2¼x2½" Folded Cover, VF(Photo) 95.00
- 388 ☒ **1c Blue, Ty. IV (9)**. Pos. 50L1L, Margins All Around, on Folded Circular tied by Grid, VF.....(Photo) 95.00
- 389 ☒ **1c Blue, Ty. IV (9)**. Two Folded Circulars (Pos. 5L, 6R1L), each with Huge Top Sheet Margin, tied by Milwaukee Wis. pmks. (Jul. 8 & 27 1857), same corresp., Fine Lot **E.IV**
- 390 ☒ **1c Blue, Ty. IV (9). Vert. Strip of Three**, Pos. 72, 82, 92L1L, Margins to tiny bit in, tied by Blue Springfield Ill. 1857 pmk. on Cover to Clintonville, negligible toning, o/w F-VF **E.VI**
- 391 ☒ **1c Blue, Ty. IV, 3c Red (9, 11). Horiz. Pair** of latter, Large Margins to cut in, former Margins All Around, latter Used on 3c Red on Buff Entire (U10) to **Canada**, Grid cancels, matching Medina N.Y. pmk., Red "United States/Paid 6c" handstamp, cover mend at T.L., o/w Fine and Attractive **E.VI**

Free
Wm. H. ...
8
Philadelphia

From the President of the United States
2
M. J. Ceramie
U. S. Consul
Liprie
Germany

The Rev. M. Clap
President of the College
13
New Haven

3
His Excellency
Gen. Clinton
45
Private
Poughkeepsie

33
J. S. ...
W. Fendall
U. S. C. Attorney

Public Service -
22
Andrew Huntington Esq.
Morris, Norwich

49
ALBANY: 2
10
Nicholas ...
New York

19
Aug
51
Phibe
Rebecca

55
61
Absalom Peters
144 Nassau Street

56
30

57
OCT 22

63
Free
E. Lord Esq.

62
OCT 29
Rev. H. ...
Au

65
Alfred ...

64
1847



68

Such: E Houston Esq

WODRUSTY AR
June 20

73

25

Obadiah Warner Esq



77

paid 20

Mrs Mary Green
Care 48 Hudson Street



PAID

74

Mrs Margaret M. Arthur
Brooklets bridge
New York

HANOVER
MAY 23

75

College May 21
1827
An answer to the
letter of the 11th inst. &c. &c.
18 3/4



79

Jerry B. Clark
City

Hon. Daniel Hoit



80

Rev. W. H. Barwell,
Rector of St. Peter Ch.
Charleston City



83

1814
PAID

Rev. Absalom Peters D. D.
Cor. Sec. of the A. H. M. S.
No. 150. Nassau-Street
New York



84

alias first letter from
Ohio — 1826. 25

James Hubbell Esq.

Lexington Sep. 1 86

25

Samuel Coates
Mench.



87

Col. Nathl. Pope
Waynes
Mary

89

12
April 22 Mr. Isaac Spencer Jr.
Hartford

HORNBYVILLE P.O.
JUN 12
WESTCHESTER CO. N.Y.

95

Richard Mott

Washington



92

PAID



Mr
Bankley & Bankley
Baltimore

Beverly June 28th P.M. 10

98

Wm. Lee Jones
Merchant

101

NEW YORK MAY 4



107

Messrs. Brown & Ives
are Marietta & Merchants
City Washington Providence
Rhode Island

N. YORK MAY 11

102

Capt. Wm. G. Adams 1746



119

Mr. C. Manning Prentiss
Paris



112

Miss Sophia Jewell
Salem

STAPLETON, N.Y. JUNE 29

130

5

Mrs. P. D. Whitmore

SALEM

124

10

Capt. John Brown Smith



129

64

Wm. Kinck Egan
New Haven



128

5
Mrs. C. Stewart
Mrs. Furness
Warren
N.J.



131

Wm Holmes Welles & Co

PAOKING-BIDGE, N.

July 28, Free
Mr Samuel L Southard
Washington City

146



153

Samuel L Southard Esqr

BURLINGTON, N.J.
17th Nov 34

149

The Rev. Samuel J. Jarvis Esq

10



158

12 1/2

Pa



159

Paid 6

Thomas H. Dudley
Rancocas

PAID
July 14

156

Thomas H. Dudley
Camden

6

LAURENSVILLE
July 23

162

6



167

PAID 3
Wm. G. Smith, Secy. of the
Suff. of Albany, Co.
Georgia.

LAURENSVILLE

July 3

164

Mr. W. Wood.
Cross Keys Hill
16



169

6

Samuel L. Southard Esq.



180

P. H. Spencer Esq
New York
Persons

N. B. ...

171

Mr. Nicholas Low
Merchant
New York

Paid 8



202

Frank
Mrs Glad



198

Mr William J. Ronalds

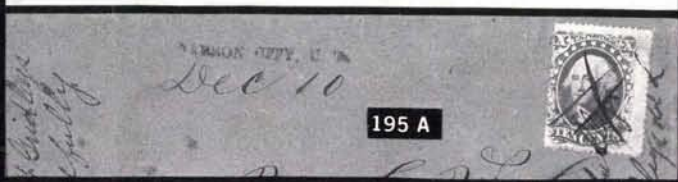

195 A



203

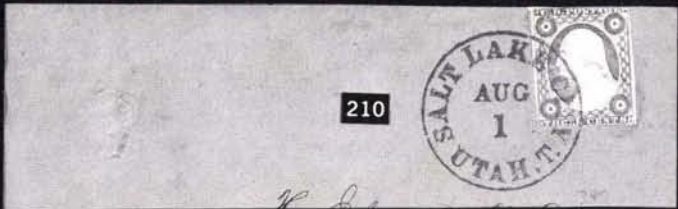

210



192



206



220

Miss Honey

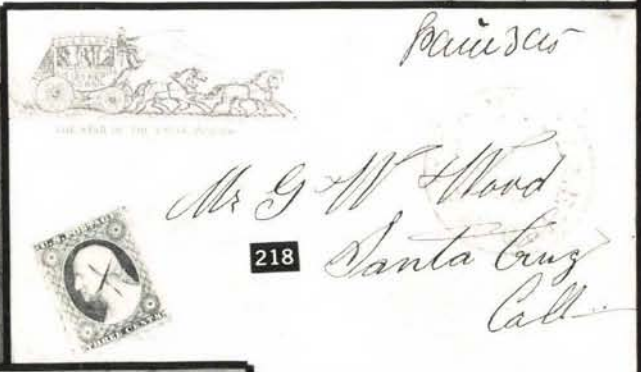

Priscilla

Mr G W Wood
Santa Cruz
Cal

218



219

Mrs Henry Saunders
Greenville
Calif



213

Benjamin Dore
One or Heavens -
Lumber Dealers
California Street
Corner of Davis

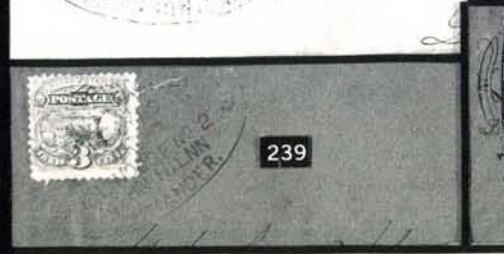
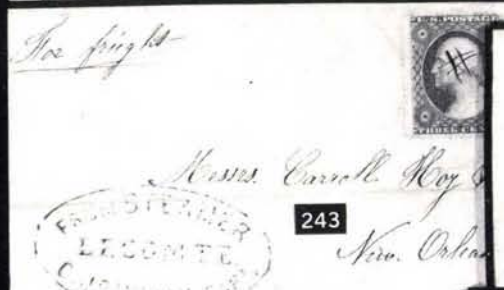

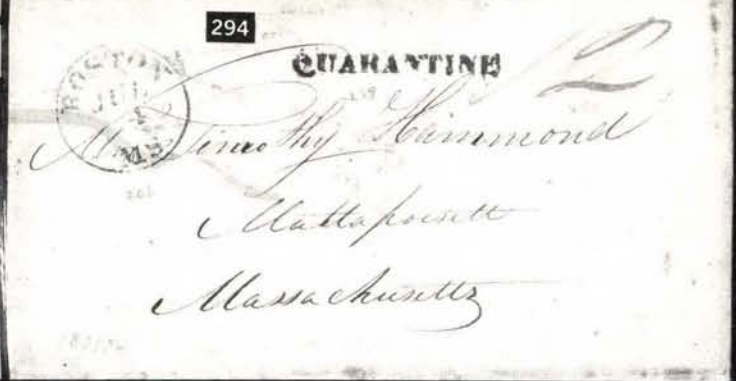
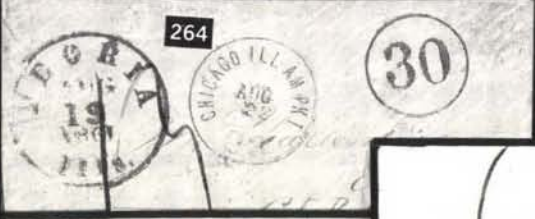
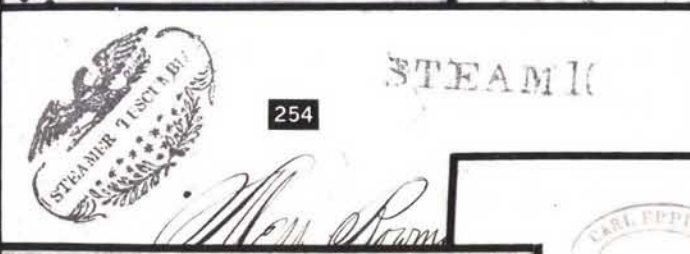
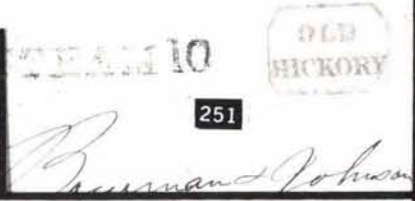
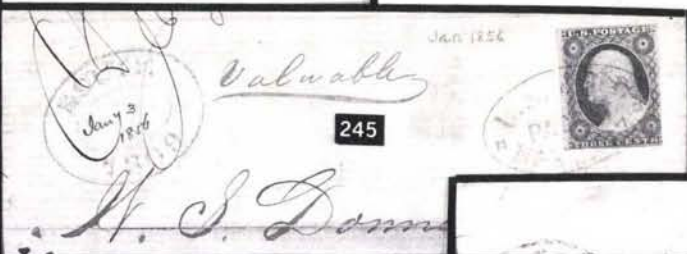

304
June 14 (aria)
Messrs Brown & Davis
Providence R. I.

305
S. F. Jarvis Esq.



330
Same of Sherman
411 Court

306
W. T. Reynolds
Josiah Spalding
Saint Louis
Missouri



338
Paid
JUN

336
Mrs Aug R. Pope
Care of Col Geo. Macham
Cambridge
Mass



340
Paid

343
Messrs J. J. Swattle

339
Messrs Haselline & Co
Philad^a

342
Lockport

341
July 10
Chas. Washburn Esq
Worcester
Mass.



Messrs W R Thompsons



with Encls

344



345



346



Mr. H. Leake
Island Post office
Gloucester County
Virginia

Rev. J. H. Allen

347



Hon. Charles L.



349

William A. Moreley Esq

350



Due 5

352



Mr. Brewster
Portsmouth
1794



351

Charles E



354

Mr Jonathan Hyatt
Dobbs Ferry
Westchester Co
NY



355



My

353



*John P. Banker Esq
Cashier
New Bedford*

Report & forward

357



*Mr David
Can*

Map -

356



*Geo: Sykes
Jas: R. Hubme
Elihu Mattis*

Surrogate's Office

West Holly N. J.

Phil

360



Mr Sherman & Johnson



Paid

362



361

*F Hayden
Pearl St.
New York City*



365

John

364



*Walter Crome
Attorney Detroit
Mich.*



370

Philadelphia



363

John Torrey Eoy

Concord



367



366



Mr. Brown & Putnam

Paid

371



paid



368



369



378



372



373



Messrs P. Whitin & Sons

Whitinsville

Mass.

374



and Vale Co.

~~Antony~~

Mass



381

Messrs. Pratt & Co.



379

Steamer de New York
Messrs. Pratt & Co.

FROM
BANK OF ALBANY.

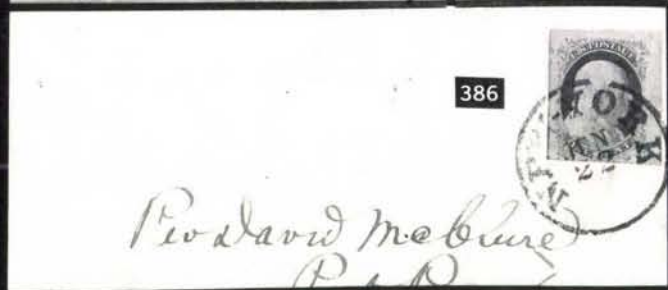

386

Rev. David McBurne
P. O. P.



384

Peter Gaxerott
Albany



388

Circular

Henry Ste
Barnet



387

Prof. Renwick
5 Avenue



385



394

W.A.F. 1
Messrs. Buchanan & Co.

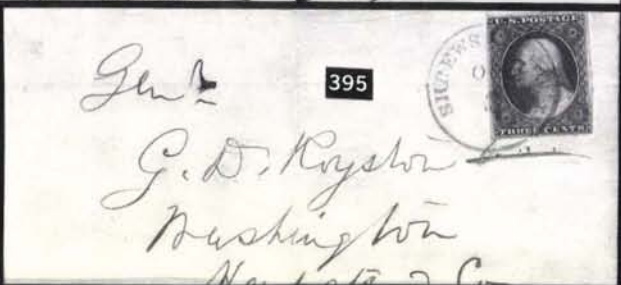

395

Genl.
G. D. Royston
Washington
New York



399

Messrs. J. Dwyer & Co.
New York



403

on behalf of
New Orleans
L...



Mrs. Kessilla W. Hamlin
 Canal Company
 Cahoon
 Maine

404



405

Wm. S. Silliman Surge
 JUL 1
 Connecticut

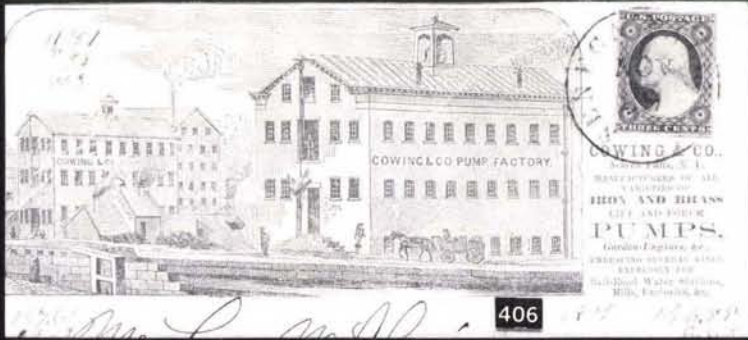

406



424

J. Simpson & Co.
 Pottersville
 Canada West



410

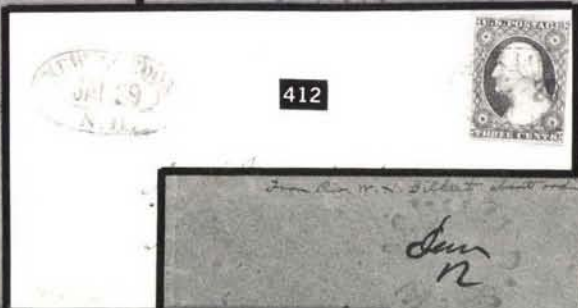

412



411

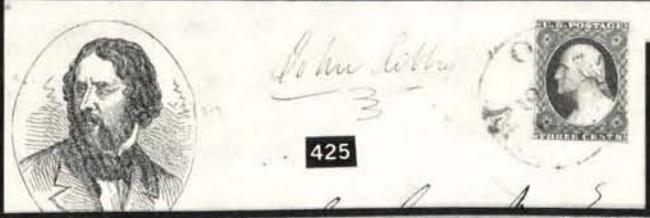

425

John Latta



431



426

Mrs. Missa Barnes
 Berlin
 Conn.



421

Brinsmade Libon Jew
 Shington
 Sitchfield Co
 Conn



455



457



459

456



462



460



467



464



"New Toronto."

Eye Dropper Study of Manhood in Brain

Fowler and Wells,
208 Broadway, N. Y.,
PHRENOLOGISTS AND PUBLISHERS.
Phrenological Essays, with Charts and written Descriptions of Characters, given also desired.
FOWLER AND WELLS have all works on Phrenology, Psychology, Pneumatics, and Hydrostatics.

OUR ILLUSTRATED JOURNALS.

"LOW ILLUSTRATED," (WEEKLY) AT \$2.00 A YEAR.
"THE PHRENOLOGICAL JOURNAL," AT \$1.00 A YEAR.
"THE WATER-CURE JOURNAL," AT \$1.00 A YEAR.

Please address, FOWLER AND WELLS,
308 Broadway, New York.

478



473



468



Burnham's Letters
this of Dec 6th, 57

470

Mr Daniel
Linn



480

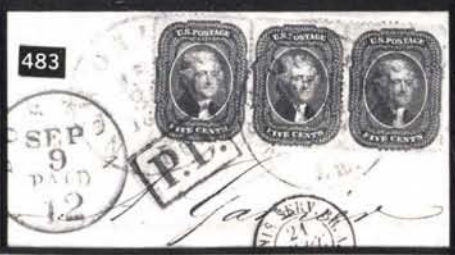

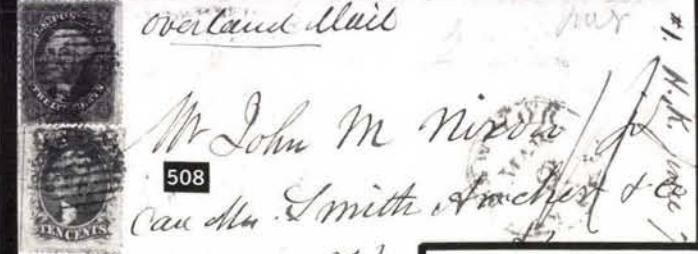

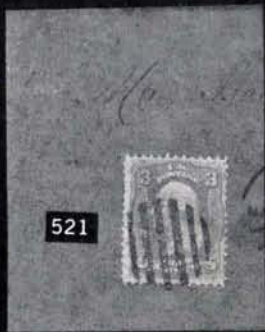

521



519

Miss Minnie Sprague
100 Suffolk St
Boston



518

Julius Esp
100 Suffolk St
Boston



520

Eliphaz Esp
Boston
Postoffice Co
1871



522

John H. Richard
1225 Spruce Street



526

William Vanborn Esp
Stratford

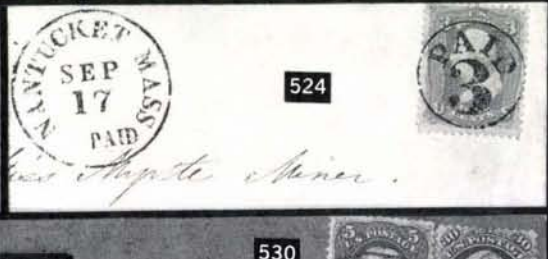

524

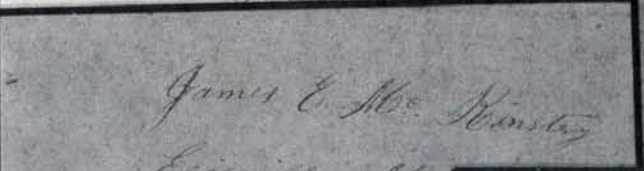

530

James E. McKeen
Essexville Mass



531



537



536

Persia
Monsieur Paul Alby
Maurice
France



Capt. Daniel Jones
Care of Charles Gumm Esq
Change Alley
London
England



PAID



William Young Esq
Buckley Park
Hudd

541



542



Lamont J. G. G. G.

(per Prussia closed mail)

544



Mr. W. G. G. G.

543



John G. G. G.

546



Edward C. G. G.

545



Eglot. B. G. G.
Poste Restante

549



548



J. G. G. G.
Post Road
G. G. G.

558



So. No. G. G.

563



559



Crown G. G.

561



D. G. G. G.
Albany
Tenn

560



G. G. G. G.
Albany
England

Serie May 19. 1861.



574

Dr. G. L. Simmons.
Sacramento.
Cal.



565

OLD STAMPS
NOT ACCEPTED
DUE 3



Sarah J. Pease
Granby



Dear Mother
P. B. Brough



576



571

Mrs Sarah A. Noel leave

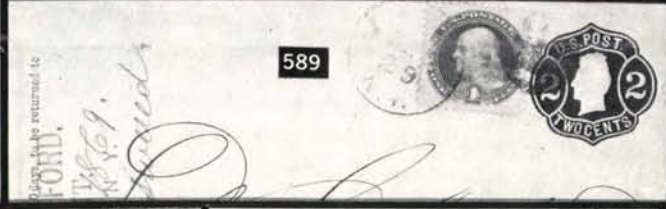

589



578

Chas. H. Deans Esq.



590

A. S. Blake



586

RELIABLE INSURANCE.

Merchants' Insurance

591

592



600

H. B. Shaw
Alfred
Ma



599

Geoff. Anderson
Smith & Co
Virginia



602



Miss Wm. Lamb.
New York

606



Mrs. C. Miller



607

INSUFFICIENTLY PAID



at
Missive, Captain Francisco
(Via Panama R.R.)
Virginia
States



611

ter Norwell Lyman
mans Care, Vio
Montreal

Rio de Janeiro
May 11, 1870

610



Comd. J. G. Walker
U.S. Frigate Sabine
Comd. B. T. L...



25.
College
Well St
Hart

612

617



Ernest Mel...

615



613



U.S.A.
Hartford

B. K. ...

614

Herrn Dr. Herman Schmid
per addr. W. Hauer, N. 4/0
Bünnersstraße
München



ppd.



616

in Veithen
Govaerts.
teinweg.
Cologne / R. Prussia

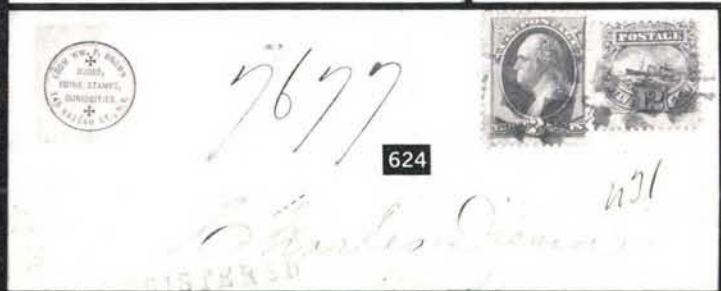

HARTWELL & SWASEY,
ARCHITECTS,
No. 41 PEMBERTON SQUARE,
BOSTON.

637



Wellerk. J. Sen.

RECEIVED
MAY 71.
FRANCO

639



Cheson
ce Counsel

C. WITT.
341 East 86th St.
NEW YORK.



653



642



645



CAL JULY 4 to 7, 1896.

658

RECEIVED
NEW YORK, N. Y.
No. 14214



671

668



672

Mrs. Miller
care of Charles Williams, Esq.
600 Park St.



674



673

Mrs. J. J. Dow
Alba

678



Mrs. Mary P. Hyde
No. 7 Barrow Street
New York

BATH
BOUTON
682
W. C. Sabey

BOUTON
CITY
MAY 1862



685



689
Morris



691
MUSSEY
BANK &
INSURANCE
Special
MESSAGE
POST
FINEST
CLOSED 11 A.M.
PAID DELIVERY

690
PAID
SANFORDS
PAID

693



697
PAID
5
Constant Guillou Effe.
39 South 4th Street
Philadelphia
BOOKLYN

695
PAID
5
Joseph Effe.
14 1/2 Mansion House



742
to Philadelphia
M. Ford
Wm. R. Swanwick
Winningville

740 A
Hugh Houston
Popes - Depot



727
GOD HATH MADE
OF ONE BLOOD ALL
NATIONS OF MEN
J. C. Ellison Esq.
10 Clarence Road
Wood Green
London
SHEFFIELD
DE 19
ONE PENNY

737
Joseph Carter
Walker's P. O.
S. C.



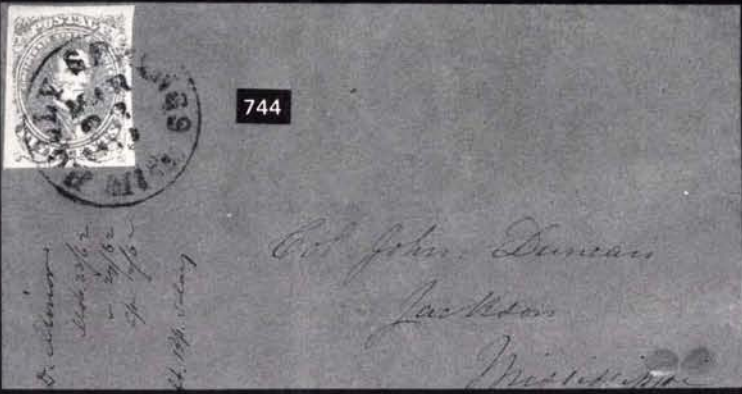

744

Col. John Duncan
Jackson
Mississippi



740

Martha Maddern
33 Gasquet St
New Orleans,
La.

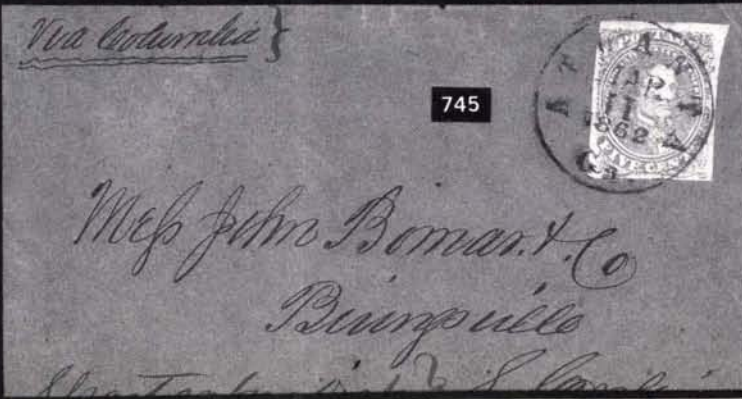

745

Via Coloniales
Messrs John Bonart & Co
Pineville



747

E. V. Hightower
The Rock upon a Bay

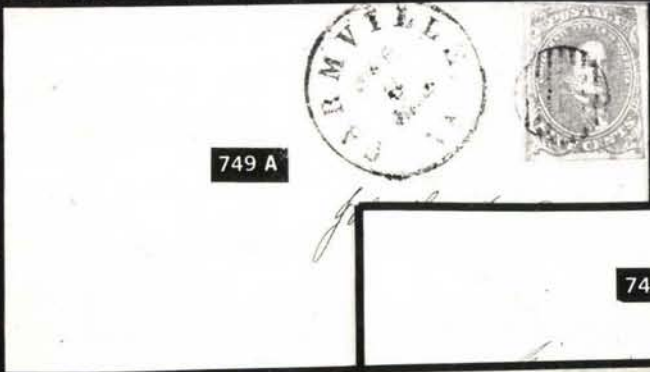

749 A

R. H. Mason



746



748



754

Mrs. Mary E. Lucy
Hickory Grove
Grandfork
La.

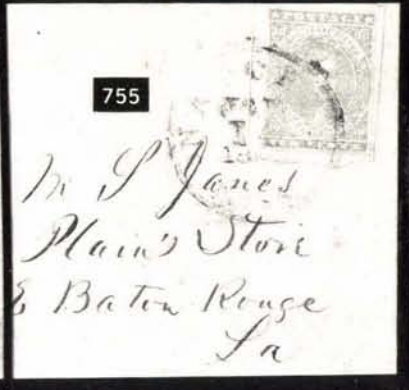

755

M. J. Jones
Plain's Store
Baton Rouge
La.

166

757



To Mrs Mary E. Mills
Care of Ft. Pharran Nelson
Jones Mills

762



763



Mr W. R. Johnson
P
Shelburne

756



Shelburne
Vermont
U.S.A.

768



Mr Sullivan

765



Mrs Rebecca Cole
Covington

Gather around your country's flag,
Men of the South the hour has
None may falter, none may lag—
March to the sound of the life



774



Mrs J. H. White

766



near Gilbert

777



Wm. H. ...

769



Mary A. Smith
Berry's Mills
Ga

779
Dep. Comd of
Randolph Co

778
C. Long
Sturgis

787
OFFICIAL BUSINESS,
STATE OF GEORGIA,
Quartermaster-General's Office.

785
H. Sandlett
Colonel
First Division
Jackson's Corps
Richmond, Va.

788
Confederate States of America,
WAR DEPARTMENT,
ENGINEER BUREAU
OFFICIAL BUSINESS

803
Confederate States of America
OFFICE DEPT. OF THE APPOINTMENT BUREAU
P.M.
Richmond, Va.

789
E. & P. R. CO.
Richmond, Va.
Carl P. Ellis, a

794
SARVILLE
25
VA
I was
sent to
Wilmington
with the

795
10
H. V. Gaines
Wilmington

Confederate States of America

POST OFFICE DEPARTMENT
OFFICIAL BUSINESS

806

CHIEF OF THE APPOINTMENT BUREAU

*L. S. M. ...
\$3.00 Aug 1863*

*R. J. ...
P.M.
Providence*

Confederate States of America

POST OFFICE DEPARTMENT
OFFICIAL BUSINESS

804

CHIEF OF THE APPOINTMENT BUREAU

Confederate States of America

POST OFFICE DEPARTMENT
OFFICIAL BUSINESS

814

For Flag of Union } Soldier



CHIEF OF THE APPOINTMENT BUREAU

805

Confederate States of America

POST OFFICE DEPARTMENT
OFFICIAL BUSINESS

808

*For \$500
1863*

FREE

CHIEF OF THE APPOINTMENT BUREAU

*...
Shelby County Va*

M. J. JONES

810

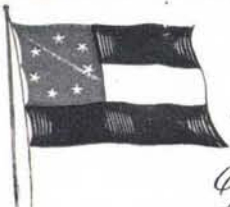

812



*Dr. J. Winsmith
Glenn Springs P.O.*

DATA

*R. J. Eldridge
...
...
...
...*

Charge 123



815

Miss Liza

12 June 64



PAID

5

813



*Mrs Mary C. Baldy
Starkville
George*



667



738



739



741



743



760



761



758



759



782



783

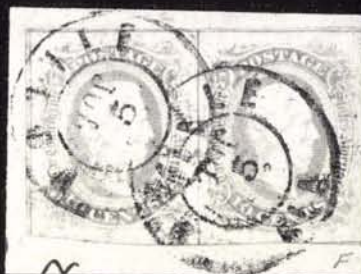

784



764



799



800



781

392	⊗	1c Blue, Ty. IV, 3c Red (9, 11). Horiz. Pair of former, Margins to cut in, small faults, tied by Cambridge Mass. pmk. & grid cancel on 1856 folded Letter to France , French transit & handstamp rate marking; "Boston Br. Pkt. 18 Jun" pmk., British transit & various French transits on back.....	E.V
393	⊗	1c Blue, Ty. IV, 3c Red (9, 26 two) . Former Margins All Around, one of latter tiny margin nick, tied by Blue "Burlington Vt. Apr 1 1859" pmks. on 3c Red on Buff Entire (U10) to Canada , indistinct Canadian receiving pmk., cover reduced at R., partly through stamp ..	E.V
394	⊗	3c Orange Brown (10) . Ample to Large Margins nearly All Around, tied by Grid on Brown Cover to New Orleans, Bold " Way/1 ", Red New Orleans pmk., ms. "Sarawak N2" Steamer Routing Instructions, light cover filing fold, VF, Very Attractive.....	E.VII
395	⊗	3c Copper Brown (10) . Ample to Large Margins, Wonderful Deep Rich Color, on Oct. 1851 Folded Cover tied by Bright Green Shrewsbury N.J. pmk., minor separations along file fold, VF, Handsome & Very Scarce, ex-Knapp.....	(Photo) 265.00 +
396	⊗	3c Orange Brown (10) . Average, couple minor corner faults, ms. "Paid" on cover to Ashburnham Mass, Green "S. Framingham Mass." Double Circle pmk., some slight cover edge toning, Fine	E.V
397	⊗	3c Orange Brown (10) . Margins Nearly All Around, Beautiful Color & Impression, tied by Bold "Saint Louis Mo. 3 Sep 26" pmk. on Folded Cover to N.Y., Fine & Attractive.....	90.00
398	⊗	3c Orange Brown (10) . Large Margins to trifle in, Bright Shade, tied by Bold "New-York Sep 13" pmk., Red Str. Line Philada. Railroad (Rem. P6-a) on 1851 Folded Letter to Ct., Fine.....	E.V
399	⊗	3c Orange Brown (10). Horiz. Pair , Margins to slightly in, tied by Fancy Boxed " Due/Way 1c " & Grid, Mobile, Ala. Cancel on 1851 Printed Prices Current with Letter headed New Orleans to N.Y., VF Strikes, Very Scarce	(Photo) X.III
400	⊗	3c Orange Brown (10 eleven) . Large Margins to slightly in, Used on Separate Covers or Folded Letters, incl. Two July 1851 Usages, Blue "Papermill Village, N.H." pmk., VG-VF Lot	E.VIII
401	⊗	3c Orange Brown, Red (10, 11) . Clear to Large Margins Virtually All Around, tied on separate 1851-53 Folded Letters with "US Express Mail" pmks., Former in Red (Boston), tied by matching target; latter tied by pmk. itself (N.Y.), VF.....	E.VI
402	⊗	3c Red (11) . Large Margins, Clear Chicopee Mass. Intertwined Star of David Cancel on Cover to Bellow's Falls, Vt., trivial cover tear, Stamp Extremely Fine, also incl. No. 26 cover (small tear) with Chicopee Star & tiny 18mm pmk.	E.VI
403	⊗	3c Red (11) . Margins to slightly in, tied by Bold Ornate " Odd Fellows Links " Fancy Cancel, Red "Canton Ms. Jul 8" pmk. on Very Fresh, Neat Buff Buchannon, Carroll & Co. Correspondence Cover to New Orleans, VF, Choice Strike.....	(Photo) E.XI
404	⊗	3c Red (11) . Margins Virtually All Around, tiny margin tear, neat ms. cancel (barely tied), Red Orange "Whitinsville Ms. Nov 4" pmk. on neat Fremont Campaign Cover to Me., with Engraved Fremont Portrait & Brown & White "Free Air, Free/Sea, Free Soil, / Fremont!" Printed Campaign Adhesive Label , with original 1856 Enclosure, VF, Exceptionally Handsome	(Photo) E.VIII
405	⊗	3c Claret (11a) . Ample to Large Margins, Tied by Fancy Shield cancel, Matching Ballston, N.Y. pmk., on Small Neat Cover to Schenectady, VF, Signed Bloch, ex-Haas	(Photo) E.IX
406	⊗	3c Red (11) . Margins All Around, tied by Blue Seneca Falls N.Y. pmk. on Beautiful Blue Illustr. Pump Factory Cover to Vt., minor arithmetical docketing, VF, Spectacular.....	(Photo) E.VII

407	⊠	3c Red (11) . Clear to Huge Margins, tied by "Philadelphia Pa Mar 8" pmk. on Buff Cover with Large Blue Ornate Illustr. Corner Card for Premium Clothing Emporium Bldg. & Street Scene, VF, Hand-some.....	E.V
408	⊠	3c Red (11) . Clear to Huge Margins showing bit of next stamp at B., tied by Bold Green Grid, matching "Ashfield, Mass." Rimless pmk. on Fresh Neat 1853 Buff Cover to Ct., VF, Choice.....(Photo)	E.VIII
409	⊠	3c Red (11) . Margins Virtually All Around, tied by Bold Green "Macon Ga Mar 24" pmk. on Small Neat Cover, VF.....	E.V
410	⊠	3c Red (11) . Margins to partly in at T.L., tied by "Randolph Macon College Va Oct 5" pmk. on Buff Cover to Univ. of Va., VF, Scarce Colloge pmk.(Photo)	E.VI
411	⊠	3c Red (11) . Three Immense Margins showing bits of two other stamps & 3mm of B. Sheet Margin, Ample to just Clear at L., tied by Bold Intertwined Star of David Cancel , matching "Chicopee Mass Aug 3" pmk. on fresh Buff Envelope, VF, Choice.....(Photo)	E.VI
412	⊠	3c Red (11) . Three Large Margins, Clear to touching at R., light corner crease, tied by "New London N.H. Jan 29" Small Double Oval pmk., additional strike on Small Neat Cover to N.Y., VF, Scarce Oval pmk.....(Photo)	E.VI
413	⊠	3c Red (11) . Margins All Around, light corner crease, used with 1c Blood's Local (15L14) , both tied by "Philadelphia Pa Oct 28" pmk., additional Blood's Despatch pmk. on Small Neat Mourning Cover to Washington, VF.....	E.VI
414	⊠	3c Brownish Carmine (11) . Margins All Around, Rich Color, tied by "New York & Phila. R.R." pmk. (Rem. N15a), on Fresh Buff Cover to Phila., VF, ex-Weyer.....	E.V
415	⊠	3c Red (11) . Large Margins except just clear at B.R., tied by Blue "Steamboat" Str. Line Cancel, matching "Baltimore Md Oct 13" pmk. on Fresh Buff Cover to Va., VF.....	E.IV
416	⊠	3c Red (11) . Clear to Large Margins, tied by Bold "Way" Str. Line Cancel on 1852 Folded Cover to N.Y., VF.....	E.IV
417	⊠	3c Red (11) . Margins to slightly in, tied by Unusually Bold "Steam" Str. Line Cancel on Fresh Orange Cover to Phila., VF.....	E.IV
418	⊠	3c Brownish Carmine (11) . Margins to slightly in at L., Beautiful Rich Color & Sharp Clear Impression, tied by Str. Line "Paid" with Spiral of Dots in Circle Fancy Cancel (Simpson 133), Red "Salem. Ms. 3 cts. 13 Apr" pmk. on Buff Envelope to N.H., VF Strike, Rare (Simpson 7-10 Known).....	E.VI
419	⊠	3c Red (11) . Three Large Margins, touching to barely in at B., tied by Bold Green "Saltsburg Pa Aug 14" pmk. on Buff Cover, some cover edge wear & address partly abraided, VF Strike.....	E.IV
420	⊠	3c Red (11) . Margins to cut in, tied by Bold "Free" Str. Line Cancel on Small Fresh Cover to Miss., VF Strike.....	E.IV
421	⊠	3c Red (11) . Average, light crease, tied by Phila. pmk. on Beautiful Illustrated Advertising Cover depicting Iron Foundry & Horse Scene, portion of backflap missing, Fine.....(Photo)	E.VI
422	⊠	3c Red (11) . Average, tied by Bold "Troy N.Y. Sep 5" pmk. on Buff Cover to De Witt Iowa, Ornate Illustration of Theodolite (Transit) at L., Fine & Attractive Cover.....	E.V
423	⊠	3c Red (11) . Margins to slightly in, tied by Large Grid, Red "Boston Mass. Mar 24" pmk. on 1854 Folded Letter to N.Y., Fancy "Due 5 cts" in Circle Handstamp Indicating Short Paid Double Weight Cover with 2c Penalty Fee, trifle heavy file fold through stamp, o/w Fine.....	E.IV

424	⊗	3c Red (11) . Large Margins to cut in, tied by "New-York 10 cts Jun 26" pmk. on 1852 Folded Letter to Canada West, "Ud. States 6d." Str. Line Buffalo, N.Y. Exchange Office Handstamp, Prepayment was not required but Partial Payment was not Recognized, Canadian backstamps, cover file fold through stamp, o/w Fine Cross Border Cover.....(Photo)	E.VII
425	⊗	3c Red (11) . Average, tied by Blue Town pmk. on Yellow Fremont Campaign Cover; Very Handsome, ex-Knapp(Photo)	E.VII
426	⊗	3c Red (11) . Margins All Around, small faults (creased prior to use), tied by "New-York Dec 10 1853" pmk. on "Home Chapel" Illustr. Corner Card Buff Cover to Ct., Scarce Yeardate pmk.....(Photo)	E.VII
427	⊗	3c Red (11) . Margins except T.L. bit diagonal, ms. cancel, Light Red Boxed "Moringville P.O./Westchester Co. N.Y." Boxed pmk., matching "Augt 18" Str. Line on Fresh 1855 Folded Letter to N.J., Scarce Boxed pmk., Only Two covers with this pmk. Reported with stamps.....	E.VII
428	⊗	3c Red (11) . Large Margins except barely in at T.L., tied by Mostly Clear "Sandy Springs Maryld. 9 Mo 11" Quaker Date pmk. on Small Cover to Iowa.....	E.IV
429	⊗	3c Red (11) . Ample to Large Margins, slightly in at T.R. tied by Red Grid on Buff Illustrated Temperance cover To Suffield Conn., Very Attractive.....(Photo)	E.VII
430	⊗	3c Dull Red (11) . Margins to touching, scuff at B.L., tied by Blue Keesville, N.Y. 30 Aug. pmk. on Fremont Campaign Cover to New Russia, N.Y., Fremont portrait with "balloon" reading "Oh, I am Going up Salt River" added, some soiling, still Rare & Attractive	E.VII
431	⊗	3c Claret (11a) . Margins All Around except trifle diagonal corner, ms. cancel (not tied), on Small Cover, " Haddonfield N.J. " Negative Letters Fancy Town pmk., some cover staining, Very Rare with the Stampless Marking Used with Adhesive Stamps".....(Photo)	E.IX
432	⊗	3c Red (11) . Margins to cut in at B., tied by "Bangor Me Mar 14" pmk. on Yellow Fremont Campaign Cover to N.Y., without flags and trifle irregular at T., Scarce.....	E.V
433	⊗	3c Red (11) . Partly in two sides, tied by "Westcambridge Ms." pmk. on pen Illustrated Cover to "John A. Pattee 192 Fulton St New York Box 478", Illustration depicts Bearded Man Holding "Cover" showing addressee's Name and Address, Unusual...(Photo)	E.VII
434	⊗	3c Red (11) . Margins to cut in, tied by Bold Orange "Francistown N.H. Aug 11" pmk. on Neat Fresh Orange Cover to Vt., Handsome.	E.IV
435	⊗	3c Red (11 two) . Margins Virtually All Around, One Used on Neat Cover to Mass. (ms. cancel) with faint Blue pmk. & Bold " Adv. 1 cent " Str. Line Handstamp; other tied by Town pmk. on Neat Cover, Two Additional pmks. (one in Red), ms. "missent" and Bold " Forwarded 3 " Str. Line Handstamp, VF.....	E.IV
436	⊗	3c Red, Plate Cracks (11 Var) . Pos. 74, 84 & 94L5L, two with Ample to Large Margins, Pos. 74L5L with Ample to Large Margins three sides, Ample to just touching at T., each tied by town pmk. (two used from New Haven Ct. within 14 days of one another), VF Lot.....	180.00 +
437	⊗	3c Red (11) . 105 Stamps on 102 Covers, Better pmks. incl. Ashfield, Mass. Rimless & Large Grid; North Amherst, Mass. Double Circle; Worcester, Mass. Fancy Circle of Wedges; Several Pl. Vars. or Plated Stamps, a few Scarcer Towns, VG-VF.....	E.XI
438	⊗	3c Red (11, 26) . Two covers, each with Chicopee Mass. Intertwined Star of David cancel, former Normal Size Circle, latter tiny 18mm Circle, Fine Pair of Scarce Covers.....	E.VI

439	⊗	3c Red (11, 26). Former Large Margins to slightly in , tied by Town pmks. on separate Fresh Buff or Orange Covers respectively, each with Blue Embossed Hotel Corner Card , VF Covers.....	E.IV
440	⊗	3c Red (11 two, 26). Former Large Margins to slightly in, One tied by Green "York, Pa." pmk. on 1853 Folded Cover, Other Used with 1c Blue Eagle Carrier (LO2) Large Margins, cover stains, Latter tied on Gray Overall Illustr. Ad Cover , Fine Lot.....	E.VII
441	⊗	3c Red (11, 26). Three of former, No. 26. trimmed perfs. at T. & B., each on separate cover, Diff. Green pmks. incl. "Amherst Ms.", "Winchendon Mas," "Bond's Village Mass" & "Erving Ms.", two Nos. 11 with ms. cancel, Fine Lot	E.VII
442	⊗	3c Red (11, 26). Five of former, Seven of latter, each on separate cover with Advertising Corner card, one with overall Advertisement, Six with Embossed Corner Card, F-VF.....	E.VII
443	⊗	10c Green, Ty. I (13). Margins all around, tied by "Portland Me. Paid" pmk. on Folded Letter to Cuba, Red New York pmk., "NA", "1," etc., VF.....	(Photo) 1,100.00
444	⊗	10c Green, Ty. I (13). Ample to Huge Margins, Rich Color, tied by Large "Paid" in Grid, Red Boston pmk. on Oct. 1856 Folded Cover to Cal., stamp has trivial corner margin crease, o/w VF	(Photo) 1,100.00
445	⊗	10c Green, Ty. I (13). Clear to Huge Margins, on Small Neat Cover to Canada tied by Grid, Red Mass. pmk., Red "United States" Oval, "Paid 10", Fine.....	(Photo) 1,100.00
446	⊗	10c Green, Ty. I (13). Ample to Large Margins, tiny margin tear clear of design, Used in Combination with 10c Green, Ty. III (33) , rounded corner, tied by indistinct Town pmk. on Buff Cover to Cal., Scarce Combination Cover	(Photo) E.X
447	⊗	10c Green, Ty. II (14). Large to Immense Margins, tied by Red Providence R.I. Oct 3" pmk. on Cover to S.F. (Printed Address), VF, Stamp Extremely Fine	(Photo) 400.00
448	⊗	10c Green, Ty. II (14). Large to Huge Margins Three Sides, Ample at R., tied by San Francisco Cal. pmk. on Buff Cover to New London NH, ms. "Per Stmr Ino L. Stephens" Routing Instructions, Fine	(Photo) E.VIII
449	⊗	10c Green, Ty. II (14). Clear to Large Margins, tied by "Buffalo N.Y.-27" pmk. on (1857?) Buff Envelope to Canada , Red "Ud States" in Enclosed Arc, "Paid 6d" below, U.S. Exchange Handstamp, Blue Embossed Phelps House Corner Card on flap, Canadian backstamp, light cover wrinkle, Fine	(Photo) E.VIII
450	⊗	10c Green, Ty. III (15). Large to Huge Margins except Ample at T.R., tied by " Santa Cruz Cal Oct 3" pmk. (bit of ms. from address as well) on Buff Cover to Ark., VF	(Photo) 400.00
451	⊗	10c Green, Ty. III (15). Large to Huge Margins, tied by Blue "Franklin Mills O" pmk. on cover to Columbia California, small cover reduction Stamp VF.....	(Photo) 435.00
452	⊗	10c Green, Ty. III (15). Clear to Large Margins except in at T.L., tied by Springfield, Ill. pmk. on Small Embossed Ladies' Envelope to Hazel Dell, Santa Cruz, Cal., without flap and cover nick at T., o/w Fine	E.VI
453	⊗	10c Green, Ty. III (15). Three large to Huge Margins, touched to barely in at B., light crease, tied by Bold Brilliant Green "Bowling Green, K.Y. Feb 14" pmk. on Folded Letter to Russellville, Ky., couple minor cover tears.....	(Photo) 600.00

- 454 ☒ **10c Green, Ty. III (15). Horiz. Pair**, Large Margins to trifle in, Used with average **1c Blue, Ty. IV (9)** on large part of folded cover to France tied by Red "New -York Am. Packet", Black Grid and Red French Transit, Red "New Orleans La." Balloon type pmk., etc., Attractive(Photo) **E.VIII**
- 455 ☒ **12c Black (17). Horiz. Pair**, Ample to Large Margins, tied by Grid and Orange British Paid on Jan 1855 Folded Cover to Edinburgh England, Red "New York 3" and Magenta Liverpool Paid, L. stamp small tear, o/w VF(Photo) **625.00**
- 456 ☒ **12c Black (17). Horiz. Pair**, Ample to Large Margins at L. & B., Ample to slightly in at T. & R., tied by Bold "Bristol R.I. Dec 1" pmk. on neat cover to England, Red Liverpool Paid & "19" markings, Birmingham backstamp, small sealed cover tear. Fine ... (Photo) **625.00**

457 ☒	12c Black, Diagonal Half Used as 6c (17a) , Tied by light San Francisco, Cal. pmk. on Buff Cover to Me., neat 1853 ms. docketing, Fine, with P.F. Certificate(Photo) 6,500.00
-------	---

- 458 ☒ **Southern Town Pmks.**, 18 3c Red 1851 Entires, variety of Towns incl. "Mansfield La.", "Pattonsburch Va.", "Holly Springs Miss.", "Thomasville Ga.", "University of Va.", "**Pin Oak Tex**", "**Washington Tex**", and Tuscumbia Ala., incl. one R.R., Virtually All F-VF **E.VII**

1857 ISSUE

- 459 ☒ **1c Blue, Ty. I (18)**, Exceptionally well-centered, tied by Red "Providence R.I." pmk. on small neat local cover, couple tiny cover tears, Still VF(Photo) **450.00**

460 ☒	1c Blue, Ty. I (18). Horiz. Strip of Three , on Cover to Phila. tied by "New-York" Grid Duplex pmks, small bits of flap neatly cut away, R. stamp insignificant perf. creases, o/w VF.....(Photo) 1,100.00
-------	--

- 461 ☒ **1c Blue, Ty. I, II (18, 20). Vert. Combination Strip of Three**, Ty. II, I and II, s.e. at R., faults, Blue Grid cancels, matching Raleigh N.C. Double Circle pmk. on faulty, extensively restored (silked) cover, also incl. **1c Blue, Ty. V (24) Horiz. Strip of Three**, one with crease, tied on Small Cover, former Scarce **E. VII**
- 462 ☒ **1c Dark Blue, Ty. II, Major Cracked Plate (20)**, Pos. 23L2, Rich Color tied by Bold "Boston 1 Jan Paid" pmk. on **Folded Wrapper**, Fine and Scarce, ex-Emerson, Gibson, signed Ashbrook(Photo) **E.X**
- 463 ☒ **1c Blue, Ty. II (20)**, PL 12, Used with **3c Red (26)**, tied by "New York Apr 25 1861" pmk. on Buff Cover with Advertising Corner Card used to Hawley Pa., light crease affecting 1c, o/w VF **175.00**
- 464 ☒ **1c Blue, Ty. II, IV (20,23 two)**, Well-centered, former from Pl. 2, latter Pos. 8 & 61 R1L, well tied by Bold Blue "Plymouth Mass. Jan 20" pmks. on Buff Cover to N.H, VF & Handsome(Photo) **E.XI**
- 465 ☒ **1c Blue, Ty. IIIa (22). Horiz. Strip of Three**, Pos. 58, 59, 60L4, each small tear, tied by Bold town pmks. on cover to Mass., Attractive, Signed Ashbrook **E.VII**
- 466 ☒ **1c Blue, Ty. V (24)**, Straddle Pane Copy, Imperf. Margin at L., tied by Octagonal "U.S.P.O." Dispatch Phila Apr 19" **carrier** pmk. on Local Cover, additional strike at L., VF **E.V**
- 467 ☒ **1c Blue, Ty. V (24). Horiz. Strip of Three**, two faulty, each with Bold "**Heart**" cancel, matching "Shelbyville Ky. Sep 22" pmk. on Buff Cover to Saint Joseph, Mo., cover back faults, Scarce, Handsome Fancy Cancel.....(Photo) **E.VIII**
- 468 ☒ **1c Blue, Ty. V (24)**, Six Singles, some small faults, tied by Blue "Baltimore Md. Sep 22" pmks. on Buff Cover to N.Y., Attractive, Unusual Double Rate Cover.....(Photo) **E.VII**

- 469 ☒ **1c Blue, Ty. V (24).** Three covers, incl. **Impt. Single** (Pos. 51L7) tied by Black N.Y. Carrier, **Pane Center Line Single** (Pos. 60L9) on Unsealed Cover, Single tied by Black Phila. Pa. Carrier, F-VF Lot... **E.VI**
- 470 ☒ **3c Rose (25).** Couple small toning spots, tied by **"Paid"** in Grid Cancel on **Fremont Illustrated Campaign Cover**, Red Boston Mass pmk., ms. docketing at T., Attractive **(Photo)** **E.VII**
- 471 ☒ **3c Red (25 twelve).** Used on Separate Covers or Folded Letters, Better Items incl. "Brookline Mass." Double Oval pmk., "U.S. Express Mail" pmk., Cover Addressed to "Lunitic Asylum, Staunton, Va.," others various Town pmks., VG-F Lot **E.VIII**
- 472 ☒ **3c Claret (26).** Beautiful Margins, Gorgeous Deep Rich Shade, tied by "Salt Sulphur Springs Va Aug 9" Balloon Type pmk. on Exceptionally Fresh Cover to Orange Court House, Va., Extremely Fine and Choice **E.V**
- 473 ☒ **3c Red (26).** Tied by Beautiful Bold Canton **Lyre** on Blue Cover to New Orleans, "Canton Miss Oct 7 1860; pmk., Am Extremely Fine Strike **(Photo)** **E.VIII**
- 474 ☒ **3c Red (26).** Average, tied on Orange Cover by Stoneham Mass (small work label) pmk. on neat orange cover to Grantham NH, With Original Enclosures, VF, Scarce Pmk. **E.V**
- 475 ☒ **3c Red (26).** Average, tied by "Troy, N.Y. Paid May 12, 1859" pmk. on neat Buff cover, Beautiful **Illustration of Steam Engine** at L., VF..... **E.IV**
- 476 ☒ **3c Red (26).** Tied by Cleveland Ohio 1859 pmk. on Orange Cover to New Philadelphia Ohio, neat **Illustrated Ad** at T. depicting the "Washington Medallion Pen," VF, Beautiful Cover **E.V**
- 477 ☒ **3c Red (26).** Tied by Grid Cancel on **Blue** Cover to Hammond Wis., Albion N.Y. pmk. **Illustration of Mexico Academy** at L., some toning on back, Fine, Scarce..... **E.V**
- 478 ☒ **3c Red (26).** Tied by "New York Jul 25 1859" pmk on **Illustrated Phrenology Cover**, Additional Ad on back, Fine and Scarce.. **(Photo)** **E.V**
- 479 ☒ **3c Red (26).** Tied by **Masonic Square and Compass in Circle** on neat Cover to Easthampton Ms., Chicopee Mass pmk., Embossed Corner card, portion of backflap missing, Fine, Scarce Cancel..... **E.VI**
- 480 ☒ **3c Red (26).** Tied by "Paid 3" in Circle , N.H. pmk; on Cover to Iowa, Illustrated **"KKK"** Fraternal Order Symbols at L. (Pillar on Rock, "1842", etc.), minor toning, Handsome and Scarce, ex-Emer-son **(Photo)** **E.VI**
- 481 ☒ **3c Red (26)** Four Diff. Overall Adv. Covers (Stationer, Hotel, Auctioneer, Importer), Three With Illustrations, Fine Lot, Very Hand- some **E.VI**
- 482 ☒ **3c Red (26 ninety-nine)** Used on 95 Covers, Better Items incl. Chicopee, Mass. Star of David (two); Weston, Mass. ms. "W"; Red Andover Depot, Mass. Double Circle; East Bridgewater, Mass. Rim- less; Red North Uxbridge Mass. pmk., Killingly Ct. Octagon pmk., Strong in Mass. Towns, Many Yeardate Pmks., Some Red Towns, Shades, Generally F-VF..... **E.X**
- 483 ☒ **5c Red Brown (28). Horiz. Strip of Three**, tied by New Orleans La. pmks. on Sept. 1857. Folded Letter to France, Red "Boston Paid 12", etc., F-VF, Handsome **(Photo)** 1075.00
- 484 ☒ **5c Red Brown (28). Vert. Strip of Three**, scissors separated at T. & B. (blunting T. perfs.), some short perfs. at L. (perfs. overlap cover edge), tied by "New Orleans La May 19, 1858" pmks. on Fresh Buff Cover to France, Red "New Paid York 12 Jan 1" pmk. and French transit, French backstamps, Scarce **(Photo)** **E.XII**

- 485 ☒ **5c Red Brown, 10c Green, Ty. III (28, 33).** Former natural s.e., tied by New Orleans La. Pmk. on 1859 Cover to France, Red "Boston Paid 6" etc., Fine and Scarce(Photo) 615.00+
- 486 ☒ **5c Brown, Ty. I (29).** Two slightly overlapped singles affixed "Tête-bêche" on Neat 1859 Folded Cover to Spain tied by New Orleans La. Double Circle and Red "New-York Br. Pkt.," Bold "8.Rs." handstamp, VF.....(Photo) 500.00+
- 487 ☒ **5c Brown, Ty. I (29). Vert. Strip of Three,** scissors separated at sides, perfs. intact at L. (partly cut into design at R.), tied by New Orleans La., Red "New York Paid 12" & French transit markings on Cover to France, cover is missing two flaps on back, cover with faults incl. some soiling, Very Scarce **E.VI**
- 488 ☒ **5c Brown, Ty.II(30A).** Well-centered, couple nibbed perfs. Used with **10c Green, Ty.V(35)** perfs in at T., tied by "New York Jan 11" Ocean Mail pmks. (applied in Error) on Small Neat 1861 **Mourning Cover** to France, Red "New Paid York 12" pmk., French transit & boxed "P.D.", VF & Handsome.....(Photo) 307.50
- 489 ☒ **5c Brown, Ty.II (30A).** Beautifully Centered, trivial perf. flaw, Used with **10c Green, Ty. V (35), B.** perfs. trimmed, small crease, tied by New Orleans, La. pmk. & Red "New Paid York 6 Jan 26" (Date Louisiana Seceded from U.S.) on Folded Letter to France, Attractive(Photo) **E.IX**
- 490 ☒ **5c Brown, Ty.II(30A). Vert. Strip of Three,** unusually well-centered, on July 1860 Cover to France tied by **Red Grids** & "New Paid York 12" pmk., part of address eradicated, couple spindle holes & minor cover tear, Stamps VF(Photo) 600.00+
- 491 ☒ **10c Green, Ty.II (32).** Well-centered, tied by "San Francisco Feb 5 1859" pmk. on neat folded Cover to New Bedford, VF, ex-Newbury(Photo) 225.00
- 492 ☒ **10c Green, Ty.II, V (32, 35).** Each tied on Separate Cover by S.F. Cal 1859 & Oroville, Cal 1860 pmks. respectively, former slightly reduced at R., Fine..... **E.VI**
- 493 ☒ **10c Green, Ty.II, 12c Black (32, 36).** Tied by Milford Ms. pmk. on 1859 Cover to **Peru**, Part Rimless British P.O. Panama, Red "12" Credit, small closed cover tear at T., Fine, Scarce, with P.F. Certificate(Photo) **E.XI**
- 494 ☒ **10c Green, Ty.III (33).** Tied by Grid, "Philadelphia Pa Jan 26, 1859" Octagon pmk., "New-York Jan 27" pmk. on Fresh 1859 Folded Letter to Manzanillo, **Cuba**, Bold "NA" Handstamp, Havana backstamp, VF(Photo) 250.00
- 495 ☒ **10c Green, Ty.III (33).** Tied by "Paid" in grid on Blue 1859 Cover to Montreal Canada, Red partly clear Boston pmk, "United States" oval Exchange Office Handstamp, sealed cover tear on reverse, still VF.....(Photo) 235.00
- 496 ☒ **10c Green, Ty.IV (34).** Pos. 86L1, tied by Paid in Grid on neat Cover to Folsom California, Red Boston Double Circle pmk., Ornate Parlor Stove Illustration on reverse, stamp very light crease, VF Appearance, ex-Newbury(Photo) 2,000.00
- 497 ☒ **10c Green, Ty.V (35). Vert. Pair,** one with couple nibbed perfs., Used with **1c Blue, Ty.V (25) & 3c Red (26)**, tied by "New-York Jun 1860 19" pmk., Red "New 19 York Jun 20" pmk. & Red Grids on Fresh Cover to **Scotland**, Edinburgh backstamp, VF, a handsome Trans-Atlantic Cover, Signed Bloch, with Friedl Certificate, ex-Waterhouse, Haas.....(Photo) **E.XI**

498	⊗	10c Green, Ty.V (35). Eight stamps in Singles & Pairs which were originally a Vert. Block of Eight prior to being affixed to large size cover (reduced & refolded) to S.F., Cal., tied by N.Y. Ocean Mail pmks., T.L. stamp shows traces of Impt., four stamps with small faults, Extremely Rare 8x Domestic Rate Cover.....(Photo)	E.XIII
499	⊗	12c Black (36). Perfs slightly in, Used with Three 1c Blue, Ty.V (24) , L. perfs. trimmed from one of latter prior to use, tied by "New Orleans La. Feb 15, 1859" pmks on small cover to France, Red "Boston Paid 6" pmks., French transit & Red Boxed "P.D.", various backstamps, attractive.....(Photo)	E.VIII
500	⊗	12c Black (36). Average single used with 3c Red (26) , tied by "New Orleans La. Dec 3, 1858" pmks. on Orange Cover to France , Red "Boston 17 Dec Paid 6" & French transit, Fine.....(Photo)	E.VII
501	⊗	12c Black (36). Horiz. Pair , tied by "Wiscasset, Me. Aug 2" pmk. on Fresh 1858 Light Buff Cover Addressed to Capt. of Ship R.H. Tucker, Liverpool, England, red bold "19" Handstamp Rate Mark & Red Liverpool Receiving pmks., "Boston Br. Pkt. Aug 11" pmk. on back, VF.....(Photo)	200.00
502	⊗	12c Black (36). Vert. Pair , T. stamp tied by Red U.S. Foreign Mail pmk, B. Stamp Uncancelled, on Jan. 1859 Cover to England, couple minor cover edge tears, o/w VF.....(Photo)	200.00
503	⊗	12c Black (36). Horiz. Pair , few trimmed perfs. at B., tied by Reading Pa pmk. on neat Buff Cover to Ireland, Appropriate series of Transits incl Red "3", ms. "via New York per first steamer" Routing Instructions & "Paid in U. States Charge Box 100," ms. docketing at L., Fine.....	E.V
504	⊗	12c Black (36). Horiz. Pair , perfs in at L., tied by Blue "Oberlin O. Jun 7" pmk. on Fresh 1860 Orange Cover to England, Red "Paid Liverpool U.S. Packet 60 Ju 22 5A" pmk., matching Large "3", some cover edge wrinkles at R., Fine.....	200.00
505	⊗	12c Black (36). Two Horiz. Pairs , tied by Waddington NY pmks. on cover to London. Forwarded to Boulogne France, Appropriate Series of Transit markings, ms. "per Steamer to L'Pool" Routing Instructions, some cover staining & three stamps with small or minor edge nick, Interesting Cover.....	E.VIII
506	⊗	12c Black, Pl.III (36b). Perfs bit in at R. & T., tied with No. 26 by Grids, Matching Philadelphia 1866 Octagonal pmk. on Fresh, neat Cover to Paris, Red "Philadelphia . . . 12" credit marking, French Transit & Receiver, Fine.....	E.VI
507	⊗	12c Black, Pl.III (36b). Wide natural s.e. at R., perfs. in at L., Used with 3c Red (26) both tied by Red grids, matching "New Paid York 12 Nov 23" pmk. on 1860 Folded Letter to France, French Transit & Boxed "P.D.", ms "per Asia", Handsome.....	E.VII
508	⊗	12c Black, Pl.III (36b). Couple short perfs., Used with 10c Green, Ty.V (35) , natural s.e. at L. showing Full Center Line, grid cancels, Red "New-York Am. Pkt Mar 9" pmk. on 1861 Cover to Hong Kong, China , 1c Overpayment of 21c British Open Mail Rate, ms. rate marks, London & Hong Kong backstamps, Fine & Scarce(Photo)	E.XI
509	⊗	12c Black, Pl.III (36b). Horiz Pair , perfs in at B., Used with 3c Red (26) Horiz. Pair , perfs trimmed off at B. & L. prior to use, tied by "New Orleans La Apr 26 1858" pmks on Folded Cover to France, Red "New Paid York 24 May 4" handstamp, ms "British Mail", French transit, French backstamps, attractive Double Rate Cover.....(Photo)	E.VIII

510	⊗	24c Gray Lilac (37) . Tied by Red grids & "New 19 York" pmk. on 1861 Cover to England, Fine, Neat Cover, Very Scarce, with P.F. Certificate.....(Photo) 1,400.00	
511	⊗	24c Gray Lilac (37) . Beautiful Color & Impression, small faults, Used with 1c Blue, Ty.V (24) , tied by Red grids & Red "New 19 York Aug 15" pmk. on next Yellow Cover to England, 24c Rate to England plus 1c Carrier fee, London backstamp, expertly mended cover tears, Handsome, ex-Emerson(Photo) E.XII	
512	⊗	30c Orange (38) . Huge R. Imperf. Straddle Margin showing full center line & Bit of next stamp, tied by "New Orleans La 8 Mar" pmk., Red "New Paid York 12 Mar 16" pmk., French transit & Boxed "P.D." on 1861 Double Rate Folded Cover to France (Confederate Usage), French backstamps, a Splendid & Rare Cover, ex-Baker.....(Photo) E.XV	
513	⊗	30c Orange (38) . Tied by large "Paid" in grid & Red "New Paid York 24" pmk. on Fresh 1860 Cover to France, VF, Choice, with P.F. Certificate(Photo) 2,750.00	

1861 ISSUE

514	⊗	10c Dark Green, "First Design" (62B) . Used with 1c Blue (63) natural s.e. at R., 3c Rose (65) Vert. Pair, 10c Green (68) single short perf., tied by Red grids, matching "Hartford Ct Mar 11" pmk., Red "N. York Paid Mar 12" pmk. on small neat 1862 Cover to Belgium , various backstamps incl. "Br. Packet" str. line, VF, Scarce Belgium Closed Mail Rate via England. Scarce usage, unusual combination(Photo) E.XV	
515	⊗	1c Blue (63) . Few nibbed perfs., on Drop Letter Cover tied by lightly struck Waterbury Conn. Padlock cancel, cover bit reduced at L., Scarce, not more than eight recorded according to Rohloff Survey..... E.VII	
516	⊗	1c Blue (63 three) . Tied on separate covers, one on Gray Overall Illustr. Ad Cover for Stanwix Hall , another Used with 2c Black (73) both stamps small faults & cover stains, o/w Fine Lot E.V	
517	⊗	1c Blue, 3c Rose (63, 65) , Two of former, one minor flaws, tied by "New-York" Double Circles on small fresh cover to Wash. D.C., Handsome & Rare usage Illustrating Pre-Payment of the 1c Pick-up & 1c Delivery fees. E.V	
518	⊗	3c Pink (64) . L. perfs. touch, tied by "Williamsport PA Nov 20 1861" pmk. on Cover to N.Y., minor cover edge nick at B.R., Fine.....(Photo) 350.00	
519	⊗	3c Pink (64) . Tied by Large "Paid 3" in Circle , "Nantucket Mass Paid" pmk. on Cover to N.Y., Fine, with P.F. Certificate.....(Photo) 350.00	
520	⊗	3c Pink (64) . Excellent Color, Neat "Paid" cancel, Croton Falls N.Y. pmk. on Cover to Yorktown, few trifle nibbed perfs., o/w Fine, with P.F. Certificate(Photo) 350.00	
521	⊗	3c Pink (64) . Wonderful Rich color, tied by Blue grid, matching "Louisville Ky. Oct 26 1861" pmk. on Cover to Del., R. perfs. touch, cover trifle reduced at R., with P.F. Certificate & original contents(Photo) 350.00	
522	⊗	3c Pink (64) . Used with 1c Blue (63) on Oct. 1861 Cover to Phila., Stamps tied together by Bold Boxed "Paid," 3c tied to Cover by Red Boston Mass. Double Circle, closed cover tear, o/w VF..(Photo) 350.00+	

523	⊗	3c Rose Pink (64b) . Beautifully Centered, tied by Light Grid, Red "Providence R.I. Aug 31" pmk. on fresh Yellow Buff Cover, Extremely Fine	E.VI
524	⊗	3c Rose Pink (64b) . Tied by Perfect Bold Large "Paid 3" in Circle, "Nantucket Mass Paid" pmk. on neat Sept. 17 1861 Cover to N.Y., Fine, a Beauty, with P.F. Certificate.....(Photo)	65.00
525	⊗	3c Rose Pink (64b) . Light crease, bold Green Grid Cancel , matching "Newport N.Y. Nov 2" pmk. on Orange Cover, Scarce	E.VI
526	⊗	3c Rose (65) . Green star cancel , matching Sharon, Vt. pmk., on Cover to Vermont (not tied), VF, Beautiful strike.....(Photo)	E.VII
527	⊗	3c-24c 1861 Issue (65, 68, 76, 78) . Used on two Covers to France, one with two 5c Brown (76) & 10c Green (68) Horiz. Pair , "Short Paid" in Rectangle Handstamp, other with two 3c Rose (65) & 24c Lilac (78) small faults, cover faults (former incl. minor stain & large cover tear), Scarce	E.VII
528	⊗	3c Rose, Red (65, 94) . Some short perfs., Tied on separate Covers, former by Union Springs, N.Y. Fancy Hallow Star in Circle Cancel , Letter by Bold Cambridge, Mass. Shield Cancel , VF Strikes	E.V
529	⊗	2c-12c 1861 Issue (Betw. 65-73) . 43 stamps used on 38 Covers & two Fronts (predominantly 3c Covers), better items incl. Amherst, Mass. Fancy Geometric; small Blue Fort Schyler N.Y. pmk.; Norwich, Mass. small star in target; "3" & "5" numeral cancels, 10c on folded Cover to Canada; 3c & 12c on Cover to France; Amherst, Mass. Tulip; "Forwarded by the U.S. Sanitary Commission" large circular Handstamp on back of 3c Cover, F-VF Lot.....	E.VIII
530	⊗	5c Buff, 30c Orange (67, 71) . Small faults, rich Colors, tied by Milwaukee Wis. pmk. on Orange Buff Cover to Germany, Red Boxed "Aachen Franco," etc., Beautiful Appearance, Very Scarce	E.XI
531	⊗	5c Buff (67) . Two singles (originally horiz. pair), on Yellow Cover to N.Y. tied by "Petaluma Cal." Double Circle pmk., cover bit reduced at R., stamps have couple insignificant barely noticeable faults, o/w Fine	1,075.00 +
532	⊗	10c Green (68) . Two, small faults, Used with 1c Blue (63) & 3c Rose (65) light cover file fold through former, tied by "Salem, Mass. Aug 26" pmks., Red "Boston Br. Pkt. 19 Paid Aug 26" pmk. on 1862 Pale Buff Cover Addressed to Chief Officer of Ship Magellan, Liverpool, England, VF Appearance	E.V
533	⊗	10c Green (68 two) . One with light corner crease, Used with two 1c Blue (63) one with corner crease, tied by Red "Newark N.J. Paid Jan 13" pmks., Red "New Paid York 18", Red French transit matching Boxed "P.D.", on 1863 Folded Cover to Palermo, Sicily , appropriate backstamps, splitting along T. & B. cover edges skillfully mended, o/w Fine	E.IV
534	⊗	10c Green (68) . Horiz. Strip of Three , L. perfs. barely in, R. stamp small corner fault, Grid Cancels, on neat Cover to Berlin Prussia, Hudon O. pmk., Red "New York Am. Pkt. 7 Paid" & Boxed "Aachen Franco", partial backflap missing, Fine.....	E.IV
535	⊗	5c Brown, 10c Green (68, 78) . Rich colors, tied by Small Quartered Cork, New Orleans, La & Small Boxed "PD" on Neat Jul. 1866 Folded Tissue Paper Letter to France, Red "New Paid York 12" pmk., VF.....(Photo)	E.VII
536	⊗	12c Black (69) . Used with 3c Rose (65) , both tied by Red Grids on July 1862 Folded Cover to France, Red "New York Paid 12" pmk., ms "Persia" Routing instructions, appropriate series of transits, VF, Colorful Cover	E.VII
537	⊗	24c Red Lilac (70) . Tied by "Paid" in Grid on June 1862 Folded Cover to England, Red "Boston Am. Pkt. 3 Paid" pmk., small cover corner fault, o/w VF, Handsome.....(Photo)	E.VII

- 538 ☒ **24c Brown Lilac (70a)**. Tied by target on May 1865 Cover to England, Hudson N.Y. pmk., appropriate series of Transit Markings, Fine..... **E.VII**
- 539 ☒ **24c Dark Brown Lilac (70a)**. Tied by Paid in Grid & Red "Boston Br. Pkt 19 Paid" pmk. on 1862 Cover to England, Embossed colorless boots & shoes corner card, Red London Transit, Fine..... **E.VII**
- 540 ☒ **24c Brown Lilac (70a)**. Tied by Town pmk. on Jul 1864 Cover to England, Red "New-York Am. Pkt. 3" pmk., appropriate Transits, extensive ms docketing at L., Fine..... **E.VI**

- | | | |
|-------|--|--------|
| 541 ☒ | 24c Steel Blue (70b) . Some light perf toning, tied by unusual Geometric Cancel or Aug. 1864 Cover to Ireland, Plymouth Ms. Pmk., some negligible cover toning, o/w VF..... (Photo) | 900.00 |
| 542 ☒ | 24c Steel Blue (70b) . Beautiful True Steel Blue Color, slight perf. tip toning, tied by Grid, "West Winstead Con Jul 16 1862" pmk., Red "New York Am Pkt 3 Jul 19" pmk., & Red London transit on Cover to England, small cover edge tears, Fine, with P.F. Certificate..... (Photo) | 900.00 |

- 543 ☒ **30c Orange (71)**. Couple small wrinkles, tied by Bold Unusual Cork Cancel on neat Cover to France, Hartford Ct. pmk., appropriate series of transits, some cover edge wrinkles & small sealed cover edge tear, Fine & Colorful.....**(Photo)** **E.VIII**
- 544 ☒ **30c Orange (71)**. Perfs. slightly in at L., Bold framed Grid, matching "San Francisco Cal Mar 23 1863" Double Circle pmk., tied by bit of Red "N. York Am Pkt. 7 Paid" pmk. on Fresh Orange Cover to Prussia, ms. "per Prussian Closed Mail," Fine, with P.F. Certificate.....**(Photo)** **E.VIII**
- 545 ☒ **30c Orange (71)**. Tied by Grid Cancel & Albany N.Y. pmk. on 1862 Cover to France, appropriate series of Transits, Fine.....**(Photo)** **E.VIII**
- 546 ☒ **30c Orange (71)**. Tied by Bold Circle of Wedges, Red Boston pmk. & Red French Transit on 1867 Cover to France, Fine, ex-Newbury.....**(Photo)** **E.VIII**
- 547 ☒ **2c Black (73)**. 20 Stamps Used on 19 Covers, Two Used with 1c Blue (63), One Mourning Cover, One Corner Card Cover, One Overall Ad. Cover, condition extremely mixed (stamps off center or with faults, four covers with tape stains), G-F Lot..... **E.IX**
- 548 ☒ **2c Black, Diagonal Half Used as 1c (73a)**. In Vert. "Pair" with normal, on front only, tied by Target, Town pmk., VF (cat. \$1,650.00 as full cover).....**(Photo)** —
- 549 ☒ **5c Brown (76). Horiz Strip of Three**, natural s.e. at L., tiny flaws, Small "Philada Feb 17 1865" & Target Duplex pmk., Red "New Paid York 6 Feb 18" pmk. on Folded Letter to France, Red boxed "P.D." & Red French transit, Fine.....**(Photo)** **E.VII**
- 550 ☒ **5c Brown (76)**. Three singles, natural s.e. at R., scissors separated all perfs intact, one stamp small margin nick, tied by Hollow Quartered Cork Cancels on Dec 1865 Folded Letter to France, Red "New York Paid 12" pmk., Appropriate series of Transits, "Peter Dutel New York" Blue oval handstamp, ms. "pr. St. Asia" Routing instructions, Attractive..... **E.VII**
- 551 ☒ **5c Dark Brown, 24c Gray (76a, 78b). Horiz. Pair of Latter**, 5c perfs. trifle in at L., one 24c couple negligibly toned perfs. tips., tied by Square Grids on 1865 Cover to **Shanghai, China**, ms. "Via Marseilles," Red Circular "Boston Br. Pkt. 27 Sept Paid" Backstamp, Red "48" English Credit marking, Red Circular "London E Paid A 10 Oc 65" pmk., Blue Shanghai Receiver, ms. docketing on back, minor cover age toning, Rare & Attractive, Signed Bloch..... 352.50 +

- 552 ☒ **15c Black (77)**. Exceptionally Well-centered, small sealed tear, tied by Large Unframed grid & Red Boxed "P.D.", Red "Boston Paid 12 30 Jan" pmk. & Red French transit on 1867 Cover to France, mended cover tear at L & back tear, VF Stamp, ex Gibson **E.VII**
- 553 ☒ **15c Black (77)**. Perfs. in at T., barely tied by **Blue** Target, matching "Cincinnati O Nov 22" pmk. on Cover to Germany, Red "New York . . . Br. Transit" handstamp, Red Four Line French Transit, Fine Cover **E.V**
- 554 ☒ **15c Black (77 two)**. Perfs. in one side, tied on separate covers to **France & Germany**, former 1867 usage, "Boston Nov 6 Paid 12" pmk., stamp slightly overlaps cover; latter with Blue "America/Uber Bremen/Franco" handstamp & indistinct Red Exchange marking, backflap tape mend, VG **E.VI**
- 555 ☒ **24c Lilac (78)**. Tied by Grid, "Jamaica Plains Ms. May 12 1863" Double Circle pmk., Red "Boston Br. Pkt 19 Paid" pmk. on Fresh Cover to England, Red London transit, Handsome Cover, Fine **E.VI**
- 556 ☒ **24c Lilac (78 two)**. Perfs in one side, used on separate 1864 & 1866 Covers to **England**, former Red "New-York Am. Pkt. 3 Dec 29" pmk., Red London Transit, Embossed Corner Card; latter Red "Philadelphia 3 Paid Aug 31" pmk. & Red London transit, cover file fold, Fine Lot..... **E.VI**
- 557 ☒ **24c Dark Gray (78b)**. Small faults, tied by "Flying Clothes Pins" Cancel, Red "N. York Br. Pkt. Paid 19" pmk. on Fresh 1866 Cover to England, Red London Transit, ms. "p. Mail Steamer Jana," Attractive **E.VI**
- 558 ☒ **10c Green, E. Grill (89)**. Tied by segmented cork cancel, "New Orleans La. Oct 19" pmk., Red "New York. Am. Pkt. Oct. 24" pmk., on Fresh 1868 Folded Letter to **Spain**, "Paid Only/to England" Str. line Handstamp, Blue "4. R.s" Handstamp Spanish due mark, London & Barcelona backstamps, Fine British Open Mail Paid to England Rate **(Photo)** **E.VII**
- 559 ☒ **12c Black, F. Grill (97)**, VF, Tied by Segmented Cork cancel on 1868 Folded Cover to Scotland, Red "Boston Paid" pmk., ms. "St. Cuba" Docketing, Dundee Backstamp, cover open at L.& R., VF..... **(Photo)** **185.00**
- 560 ☒ **12c Black, F. Grill (97 two)**. Two average singles partly overlapped, Circle of V's cancels, matching Albany N.Y. pmk. on neat 1869 **Mourning Cover to England**, Red "New York Paid All Jun 23" pmk., Attractive **(Photo)** **E.VII**

CIVIL WAR

- | | | |
|-------|---|--------------|
| 561 ☒ | Adams Express Company/Great Eastern/Western & Southern/Express Forwarders/New York , Beautiful Clear Greenish Blue Oval Handstamp on U.S. 3c Red Star Die Entire (U26) to Athens, Tenn., "New-York Mar 26" (1861) Grid Duplex pmk., Small Brown Embossed "Manhattan Bank" Oval Corner Card, Extremely Fine (Photo) | E.XIV |
|-------|---|--------------|

- 562 **Civil War Postal Regulations Collateral**, Three Page ms. "Memorandum Orders on **Mail Steamers plying between Bermuda Hundred, Washington City and intermediate points**", 30 Diff. Rules stating composition of Military Guard Details, rules of conduct, security of passengers & mail (passes to passengers, etc.), transport of prisoners to Fort Monroe, etc., VF.....

- 563 ☒ **Ohio State Penitentiary P.O.W. Cover, 3c Rose (65)** tied by target & "Columbus O" pmk. on Cover to Ky., ms. "Ex NM" (Nathaniel Merion), VF, Rare, with Collateral material & P.F. Certificate (note on back — "from one of Morgan's raiders . . . to his wife") (Photo) **E.X**
- 564 ☒ **Old Point Comfort, Va Feb 9, Double Circle pmk.**, matching "Due 3" handstamp, ms. "Prisoner's of War-letter", on fresh cover to Washington, D.C., VF..... **E.VI**

565 ☒	Old Stamps/Not Recognized , Clear Two Line Handstamp & "Due 3" on cover to Ct., franked with U.S. 3c Red (26) , small portion of T.R. corner repaired, tied by "Philadelphia Pa Aug 19 1862" pmk., Hotel Embossed Corner Card, small corner mend & small cover tears at R., Scarce, with P.F. Certificate which does not note any flaws(Photo)	E.XVI
-------	--	--------------

- 566 ☒ **Postage/Paid**, (Adams Express Co., Nashville, Tenn.), Clear Blue Arced Handstamp on U.S. 3c Star Die Entire (U27) to Nashville, Tenn., ms. "Pd 2/-ch" Express Charge, ms. docketing at R., extensive back faults & couple small cover mends, Scarce Express Cover .. **E.VII**
- 567 ☒ **Prisoners Letter/Examined/Elmira N.Y.** Clear Oval Handstamp, franked with U.S. 3c Rose (65), faults, well tied by "Elmira N.Y. Sep 3 1864" Double Circle pmk. on War-time paper Cover to Phila., with original contents headed "Prisoner's Camp" states that the writer is "destitute" (no blankets or change of clothes) but well treated, cover stain & edge wear, without flap, o/w Fine..... **E.VII**
- 568 ☒ **Prisoner's Letter/Examined/Fort Delaware, Del.** Clear Oval Handstamp on Orange Cover to Louisville, Ky., franked with 3c Rose (65), small faults, grid cancel (not tied), matching "Delaware City, Del. Oct 27" pmk., Fine **E.VII**
- 569 ☒ **Prisoner's Letter/Examined/Fort Delaware, Del.** Mostly Clear Oval Handstamp on Fresh Orange Cover to Lexington, Ky., franked with **3c Rose (65)**, light crease, Grid cancel, matching "Delaware City Aug 11" pmk., small sealed cover tear, o/w VF..... **E.VII**
- 570 ☒ **Prisoner's Letter/Examined/Fort Delaware, Del.** Clear Oval Handstamp on Fresh Orange Cover to Scottsville, Ky., franked with **3c Rose (65)**, small perf. faults, tied by Grid Cancel, matching "Delaware City Del Aug 5" pmk., VF **E.VII**
- 571 ☒ **R.I. Barracks/Examined/Prisoner's Letter**, Partly Clear Blue Oval Handstamp on Orange Cover to Cumberland, Md., franked with U.S. **3c Rose (65)** irregular natural s.e. at L., tied by "Rock Island Ill Mar 18 '63" pmk. & matching target, VF (Photo) **E.VII**
- 572 ☒ **Union Blockade Cover**, "New York Ship Letter 6 Apr 26" Clear pmk. on cover to Cambridge, Mass., Return Address "Ship Letter S. Pope Ex Officer/U.S. Bark Gemsbok", addressed to his wife care of a Col., "March 29-'64" ms. docketing, VF..... **E.VII**
- 573 ☒ **Union Blockade Cover**, Identical to the Preceding Lot less ms. date docketing, VF **E.VII**

PATRIOTIC COVERS

- 574 ☒ **1c Blue, Ty. I (18)**. Tied with **Vert. Strip of Three 3c Dull Red (26)** on **Patriotic Cover** to Calif., Flag over Globe, Captioned "Our Country-Ours to Preserve-Ours to Enjoy-Ours to Transmit", bit of B.R. cover corner missing, Rare & Attractive, Signed Bloch..(Photo) 900.00 +
- 575 ☒ **3c Red (26)**. Imperf. Straddle Margin at L., Grid Cancel, tied by "Jackson Mich Jun 4 1861" pmk. on Yellow **Patriotic Cover**, Red & Blue Flag, Firing Cannon & "The Old Flag: we will protect it and avenge its insults" at L., missing cover backflap, VF..... **E.IV**

- 576 ☞ **3c Red (26)**. Minor faults, tied by "Benton Centre N.Y. Feb 27" pmk. on Lincoln-Hamlin Campaign Cover with Beardless Lincoln & Hamlin Portraits in Shield, couple spots of extraneous ms. & minor cover edge tears, o/w VF.....(Photo) **E.VIII**
- 577 ☞ **3c Red (26)**. Tied by Grid on Multicolor Patriotic Design Cover depicting Waving Flag & "If any one attempts to haul down the American Flag, shoot him on the spot" Inscription, Fall River Ms. pmk. & "Steam", some slight cover edge toning, o/w Fine..... **E.IV**
- 578 ☞ **3c Rose (65)**. Natural s.e. at R., "Paid" in Oval cancel, Red Town pmk., on **Patriotic Cover** to Mass. (not tied), Portrait of **Lincoln** in Black with Multicolor Crossed Flags & Slogan "The Union, it must and shall be preserved.", Fine & Attractive.....(Photo) **E.XI**
- 579 ☞ **3c Rose (65)**. Two Multicolor Patriotics, one Flag & Impt., **Red** "Waterbury Ct. Dec 10 1861" Double Circle pmk., other Eagle & Flag, "Port Royal S.C." pmk. & "Due 3", Fine Lot..... **E.V**
- 580 ☞ **Loyal States Patriotic Covers**, Three Diff. Blue Overall Designs, one Stampless, others franked with Nos. 26 (faulty) & 65, both tied by Town pmks., slightly reduced or minor cover faults, o/w Fine..... **E.VI**
- 581 ☞ **McClellan Patriotic Cover**, Blue Printed Portrait in Oval Surrounded by Stars, Flags at Sides & Eagle Above, Congressional ms. Free Frank, "Washington D.C. Nov 19" pmk. (date inverted) on Exceptionally Fresh Cover to N.Y., slightly reduced at R., VF..... **E.V**
- 582 ☞ **Multicolor Patriotic Covers**, Two Diff.: Red & Blue "Shaking Hands" before U.S. Flag & Constitution on Orange Cover, "Shelburne N.Y." pmk., Bold Matching "3" on 3c Rose (65); Other with Red, White & Blue Flag with "The Standard of Freedom" Impt. below, 3c Rose (65) tied by Bold Blue Baltimore, Md. pmk., latter slight soiling, o/w F-VF..... **E.V**
- 583 ☞ **New York May 10 Red pmk.** on Multicolor Civil War Patriotic Stampless Cover to France, Mascouthan Ill pmk., appropriate Transit markings, portion of backflap missing, overall cover soiling, o/w Fine..... **E.IV**
- 584 ☞ **New-York Br. Pkt. 23** partly clear Pmk. on Civil War Patriotic Cover (Multicolor Eagle, Flag & Globe Design at L.) used to Baden Germany, Blue ms. "45" and "Via Liverpool" Routing Instructions, Appropriate backstamps, Fine..... **E.V**
- 585 ☞ **N. York Hamb. Pkt. 5** Partly clear pmk. on Multicolor Civil War Patriotic Stampless Cover to Germany, ms. "Due 15" "Fort Wayne Ind. Nov 28 1861" pmk., Blue "22" & "4½ Sgr./6Xr" markings, some cover edge wear, o/w Fine..... **E.IV**
- 586 ☞ **Soldier's Letter 24th Regt. Mass. Vol. N.E.G.** in Large Circle & "U.S. Ship 3 cts." handstamp on Handsome **Red & Blue Patriotic** (Indian Head, "Union, Liberty" etc.) to Mass., some letters in marking strengthened with pencil, Handsome & Rare.....(Photo) **E.VIII**
- 587 ☞ **Patriotic Covers**, 1860's, Three Diff. Multicolor Flag Designs, Two franked with 3c Red (26), other franked with 3c Rose (65), also incl. Seven Unused Patriotic Envelopes, Fine Lot..... **E.VII**
- 588 ☞ **Patriotic Covers**, 15 Items, Virtually All Diff., frankings incl. No. 26 (2), No. 65 (11), one stampless & one with stamp missing, Designs incl. "Washington Farewell Address, Eagle & Globe, Female Figure, & Waving Flag, few with small fault, couple with original Enclosure, Generally F-VF..... **E.VIII**

1869 PICTORIAL ISSUE

- 589 ☞ **1c Buff (112)**. Well-centered, on 2c "Black Jack" Entire (U54) tied by Cork & light N.Y. pmk., trivial cover tear, VF.....(Photo) **E.VIII**

- 590 ☒ **1c Buff (112)**. On Drop Letter Cover tied by Clear Bold **Waterbury Conn. Holly Sprig** cancel (Nov. 25), Neat Return Card at L., cover trifle irregularly reduced at R. & small tear, Choice Strike, Not More Than Eight Recorded According to Rohloff Survey & This Usage is earliest date(Photo) **E.X**
- 591 ☒ **1c Buff (112)**. On Drop Letter Cover tied by **Waterbury Conn. Large San Serif "W"** (Ty. K13), small faults. Fine Strike, Not More Than Eight Recorded According to Rohloff Survey & used one day later (Jan. 8) than latest date listed(Photo) **E.IX**
- 592 ☒ **1c Buff (112)**. Piece of margin missing at T., on Handsome Insurance Co. Corner Card Cover tied by Beautifully Struck **Waterbury Conn. Shoe**, cover bit irregular at R. from careless opening, Choice Strike, Not More Than Five Recorded According to Rohloff Survey(Photo) **E.IX**
- 593 ☒ **1c Buff (112)**. Two Covers, incl. Single tied by Odd Cork, "**Fishkill On The Hudson NY**" pmk., partly clear strike, other Vert. Pair, one small corner crease, tied by Circle of Wedges on trifle reduced Circular Rate Cover, Fine Appearing Lot..... **E.VII**
- 594 ☒ **2c Brown (113)**. Perfs. slightly in at R., tied by cork cancel on Fancy Hartford Fire Insurance Co. Illustr. Corner Card Cover, Attractive **E.V**
- 595 ☒ **2c Brown (113)**. Horiz. Pair, tied by "New York Oct 7 3.30 P.M." pmks. & Rosettes on Fresh Carrier Rate Cover, Fine **E.VI**
- 596 ☒ **2c Brown (113 three)**. Average, Used on Separate Covers, one on Cover with Illustr. Corner Card for Corliss Steam Engines, cover slightly reduced at R. blunting R. perfs.; another on Printed Corner Card Cover for Detroit & Cleveland Steamboat Line, "Returned to Writer" in Oval Handstamp, last used with **1c Buff (112)** both tied by Tioga, Pa "Star in Circle" Cancel, Fine Lot **E.IX**
- 597 ☒ **2c Brown (113)**. Four Covers (Three Drop Letters, Diff. Towns & Unsealed Circular Cover), also incl. No. 113 on piece tied by Red "Boston Paid", F-VF Lot..... **E.VII**
- 598 ☒ **2c Brown (113)**. Five Unsealed Circular Rate Covers, Variety of Cancels (with & without Towns), one natural s.e., Fine Lot..... **E.VIII**
- 599 **3c Ultramarine (114)**. Target cancel, tied by Bold "Vancouver W.T." pmk. on Ornate Black, Brown & Green Scroll Work & Flower Design Cover Front (rebacked) to Va., cover front filing fold in middle, still Very Attractive, Rare **Territorial**(Photo) **E.VIII**
- 600 ☒ **3c Ultramarine (114)**. Tied by Checkerboard Grid, "Helena Montana" pmk. on Remarkably Fresh Orange Cover to Me., VF, Choice **Territorial** Use(Photo) **E.VII**
- 601 ☒ **3c Ultramarine (114)**. On neat cover tied by the so-called **Macon Ga. Palmetto Leaf** cancel, VF..... **E.V**
- 602 ☒ **3c Ultramarine (114)**. Average, tied by Red Segmented **Shield** Cancel on cover to Knoxville Ill, "South Deerfield Ms" Bold pmk., VF strike of this Scarce cancel(Photo) **E.VII**
- 603 ☒ **3c Ultramarine (114)**. On Cover tied by **Charlestown N.H. Masonic Square & Compass**, couple closed cover tears at T., Fine, also incl. off-cover No. 114 with **Negative Square & Compass** cancel **E.VII**
- 604 ☒ **3c Ultramarine (114)**. Couple short perfs., Bold "1870" in Circle cancel, Nashotah Wis. pmk. on Fresh Cover to Phila., Scarce & Attractive **E.VI**
- 605 ☒ **3c Ultramarine (114)**. Tied on Cover by the so-called **Terry Miss. Ku Klux Mask** cancel, trivial ms. smear, closed cover tear, Rare, ex-Knapp **E.VII**

606	⊗	3c Ultramarine (114) . B. perfs. slightly in, tied by Bold Leaf Cancel on neat orange cover to Springfield Ohio, Lebanon Ky. pmk., Bold Encircled "Held for Postage", small cover reduction at R., Bold Strikes.....(Photo)	E.V
607	⊗	3c Ultramarine (114) . Natural s.e. at R., couple creases, Used in Combination with U.S. 15c Inland Exchange, Revenue Stamp (R40c) Illegally Used as Postage, both stamps with identical Fancy Geometric Cancels (No. 114 tied) on Jan. 1870 Cover to Italy, "New York Br. Transit Jan 12" pmk. on back, Revenue Stamp not accepted for Postage, tied by Blue pencil ms. "x", matching ms. "12" Due Mark (12c of 15c Rate Unpaid), "Insufficiently Paid" Str. Line Handstamp, 30c & 40c Italian Postage Due Stamps (faulty Nos. J8 & J9) tied by "Perugia 27 Gen 70" pmks., extensive cover faults incl. couple tape stains, A Very Scarce 1869 Cover(Photo)	E.XI
608	⊗	3c Ultramarine (114 six) . Used on Separate Covers, Each with Color Cancel: Green (two), Brown, Magenta, Violet & Orange, some stamps with faults, one with natural s.e., o/w Fine Lot	E.VI
609	⊗	3c Ultramarine (114) . 11 Covers, incl. Blue Leominster Circle of Links, two Red Towns, Pair with Attorney Corner Card, etc., F-VF, Select Lot.....	E.VIII
610	⊗	6c Ultramarine (115) . Tied by segmented cork cancel on Mar 1870 Cover to Commander J.G. Walker, U.S. Frigate Sabine, c/o B.F. Stevens, London England, Red B.F. Stevens Despatch Agent oval handstamp, Red "Boston Paid", Fine.....(Photo)	375.00
611	⊗	6c Ultramarine (115) . T. perfs. barely in, partly nibbed perf., tied by circle of wedges on neat small size cover to Montreal Canada, Portland Me. pmk., "U. States" in circle handstamp, Montreal backstamp, Fine & Handsome.....(Photo)	375.00
612	⊗	6c Ultramarine (115) . Tied by cork & Oswego NY pmk. on small size 1870 cover to England, Red partial New York transit marking, Red London backstamp, Fine.....(Photo)	375.00
613	⊗	6c Ultramarine (115) . Horiz. Strip of Four, natural s.e. at L., tied by Cork cancels on large size cover (reduced at L.) to Hingham Mass., Plymouth Mass. pmk., Fine Eight Times Rate Cover ..(Photo)	E.XI
614	⊗	10c Yellow (116) . Well-centered, tied by cork cancel & Red Boxed "Bremen Franco" on Orange Cover to Germany, Red partial New York Paid All, Bold Boxed "München" backstamp, VF.....(Photo)	400.00
615	⊗	10c Yellow (116) . Well-centered, tied by "socked-on-the-nose" Strike of "N. York Steamship Dec 26" pmk. on cover to Ft. Hamilton New York Harbor, ms. docketing at L., light cover toning band & slight cover edge wear, o/w VF.....(Photo)	445.00
616	⊗	10c Yellow (116) . Tied by Bold Crossroads Cancel on Orange Cover to Prussia, Red "New York Paid All Direct" pmk., Boxed "Bremen Franco", Coeln backstamp, Fine.....(Photo)	400.00
617	⊗	10c Yellow (116) . Tied by Red "New York Paid All Direct" pmk. on small size narrow cover to Prussia, Red Boxed "Bremen Franco" Transit, small sealed cover edge tear & slightly rounded corner, Fine & Attractive.....(Photo)	430.00
618	⊗	10c Yellow (116) . Light corner crease, tied by "Harrisburg Pa Aug 25" on small 1871 cover to Switzerland, small cover tear, also incl. two similar covers (same correspondence), one franked with 10c Brown (161) , Bold "C" cancel, Red "New York Paid All Via Eng. & Ostend" handstamp (without flap), other with 5c Blue (179) , Fine Lot	445.00
619	⊗	10c Yellow (116) . Small corner creases, tied by Bold Quartered Cork Cancel, matching "Wilmington Del May 24" pmk. on 1870 Cover to France, Red "New York" & French transits, Bold "8" rate marking, cover tear at T.L. & slightly reduced at T., o/w Fine	E.VII

- 620 ☞ **10c Yellow (116). Vert. Pair**, B. stamp small faults, tied by New York Steamship pmk. on cover to New York City, ms. "Please Forward to West Point if not at home", small cover reduction at R., minor cover toning spot, Scarce Cover, Fine(Photo) **E.IX**
- 621 ☞ **10c Yellow (116). Vert. Pair**, Cork Cancels, tied by St. Louis Mo. pmks. on Cover to Germany (Address has been partly readdressed), **Red** "New York Paid All Direct", ms. "per German Mail", Appropriate Transit Markings, Scarce & Attractive(Photo) 495.00
- 622 ☞ **12c Green (117)**, T. perfs. just touch, barely tied by segmented cork cancel on Sept 1869 Cover to England, Cambridge Mass & Boston pmks., Red London Paid, Red **B.F. Stevens Despatch Agent** oval handstamp, Cover addressed to Commander of the U.S. Frigate Sal-suie, Fine(Photo) 400.00
- 623 ☞ **12c Green (117)**, Barely tied by cork cancel on Yellow Cover to England, Charlotte N.C. pmk., Red "New York" transit, small portions of cover backflap missing, small rust mark at T., o/w Fine **E.VIII**
- 624 ☞ **12c Green (117)**, Average, tiny repair at R., Used with **3c Green (158)** tied by Geometric Grids on 1878 Reg. Cover to **Italy**, Blue "Registered/Apr 20 1878/New York/N.Y." Str. line pmk., Small Red Adhesive Corner Card, Modena backstamp, Scarce(Photo) **E.VIII**

- 625 ☞ **15c Brown & Blue, Ty. I (118)**, Tied by cork cancel, Red "New York Jan 11" pmk. on Fresh 1870 Folded Cover to France, Blue Merchants handstamp, Blue French transit, matching "8" handstamp rate mark, ms. "pr first Steamer", French backstamp, VF, Scarce, Very Handsome with P.F. Certificate(Photo) 1,750.00
- 626 ☞ **15c Brown & Blue, Ty. I (118)**, Wide Margins, couple slightly nibbed perfs., tied by Circle of "V's" on neat cover to France, ms. "pr. Europa" Routing Instruction, Red "New York Paid 12" pmk., Appropriate series of French transits, minor cover edge tear, o/w VF, Attractive(Photo) 1,750.00
- 627 ☞ **15c Brown & Blue, Ty. I (118)**, Tied by Geometric Grid cancel on Reg. 3c Pink on White Entire (U58) to Maine, "Bradenburg Ky. Sep 28" pmk., Fine, with P.F. Certificate **E.XIII**

- 628 ☞ **15c Brown & Blue, Ty. II (119)**, Tied by Cork cancel on neat cover to Florence Italy, Red "New York Paid All Br. Transit" pmk., Appropriate backstamps, VF(Photo) 1,000.00
- 629 ☞ **15c Brown & Blue, Ty. II (119)**, Well-centered, tied by Quartered Cork & New Orleans La. pmk. on June 1870 Cover to Italy, Red "New York Paid All Br. Transit", Oval Merchant's Cachet in Blue, trivial aging, VF(Photo) 1,000.00
- 630 ☞ **15c Brown & Blue, Ty. II (119)**, T. perfs. slightly in, tied by circle of wedges on cover to Italy, Red "Boston Paid All Direct" pmk., Appropriate series of Transits, cover bit irregular & partly restored at R., o/w Fine(Photo) **E.IX**
- 631 ☞ **15c Brown & Blue, Ty. II (119)**, Tied by cork cancel on small size cover to France, Red "New York Paid 6" pmk., Appropriate series of transits, portion of backflap missing, small cover edge repair at T., o/w Fine(Photo) 1,000.00

- 632 ☞ **1c Brown Orange, Soft Paper, Re-Issue (133a). Horiz. Pair**, some slight perf. tip gum soaks (stamp was issued without gum), tied by "Hartford Conn Sep 30 84" Duplex pmks. on cover to Lynn Mass, VF, Rare(Photo) 1,985.00

BANK NOTE ISSUES

633	<p>☒ 7c Vermilion, Split Grill (138 var). Tied by Duluth, Minn. pmk. on cover to Germany, Appropriate Markings, Fine.....(Photo)</p>	450.00
634	<p>☒ 10c Brown, Grill (139). Natural s.e. at L., VF, used with another 10c Brown (long sealed tear) of similar color & centering but showing no evidence of a grill, tied together by NYFM Circle of Wedges cancels & onto fresh Orange Cover to Germany by Red "New York Paid All Br. Transit" pmk., neat Embossed Corner Card, Handsome Appearance, Scarce.....(Photo)</p>	700.00
635	<p>☒ 12c Dull Violet (151). Natural s.e. at L., tiny stain, Used with 10c Brown (150), sealed tear, cork cancels, 10c tied by "New Bedford Mass Feb 15" pmk., Red "New 12 York Feb 20" pmk., Red "25" on 1871 Cover to Chile, with original contents, Scarce Destination.....(Photo)</p>	E.IX
636	<p>☒ 15c Bright Orange (152). Average, some short perfs., Used with 6c Carmine (148), grid cancels (6c tied), matching indistinct "New York Registered" pmk. on Orange Registered Cover, cover irregularly opened at R. & small cover tear, Scarce.....</p>	E.IV
637	<p>☒ 24c Purple (153). Well-centered, Used with 3c Green (147) on Mar. 1871 Cover to Denmark tied by Circle of Wedges & Red "Boston Paid All Direct," Red Boxed Transits, Neat Architects Corner Card, without flap & small cover tears, o/w VF.....(Photo)</p>	1,600.00
638	<p>☒ 3c Green (158). Small faults, tied by Grid of Squares, Phila. Pa. pmk. on Centennial Exhibition Impt. Cover, Scarce & Attractive.....</p>	E.IV
639	<p>☒ 7c Vermilion (160). Used with 3c Green (158) on 1c Light Blue on Manila Wrapper (W120), tied by Bold Targets, indistinct Town pmk., addressed to "U.S. Vice Consul, Funchal, Madeira", light age toning spots & small sealed tears, o/w Fine, Scarce North German Union Rate.....(Photo)</p>	E.VIII
640	<p>☒ 10c Brown (161, 187, 188). 27, Used on Separate Registered Covers, Most with 3c Bank Notes or on 3c Entire, Some with Reg. pmks. & markings, (Ovals, Boxed or Str. Lines), one with Red Artists Supplies Corner Card, another with Printed Address of "The Dr. Harter Medicine Co." (Match & Medicine Stamp Issuing Co.), VG-VF.....</p>	E.X
641	<p>☒ 10c Brown (161, 187, 188). 32, Used on Separate Registered Covers, Most with 3c Bank Notes or on 3c Entire but incl. one with 1c, another with 5c to Ireland, Some with Reg. pmks. & markings (Ovals, Boxed, Str. Lines), VG-VF Lot.....</p>	E.X
642	<p>☒ 12c Blackish Violet, 15c Reddish Orange (162, 163). 12c tiny nick, Used with 3c Green (158), on Sep. 1875 Folded Cover to France, tied by NYFM Geometrics Ty. G17, 3c also tied by N.Y. Supplementary Mail Cancel Ty. E, a 30c Black stamp has been substituted for what we believe was originally a 6c stamp to make the 2X 18c Supp. Rate, Scarce Cover nonetheless.....(Photo)</p>	E.IX
643	<p>☒ 15c Yellow Orange (163). Well-centered, negligible perf. tip toning, tied by segmented cork cancel on 10c Chocolate on White Registered Entire (U189) to Germany, 1882 usage, cover file folds & minor cover toning spots, o/w Fine.....</p>	250.00
644	<p>☒ 15c Yellow Orange (163). Average, Used with two 3c Green (147), one overlaps cover, Blue-Black cork cancels, matching "Weston Vt. Oct 28 187?" pmk. on Reg. cover to Mass., slightly reduced at L., Scarce.....</p>	E.V

645	30c Gray Black (165). Used with 2c Brown (157) Horiz. Pair & 10c Brown (161) , tied by Cork Cancels, "New Bedford Mass Jan 25" pmk., Red "New 24 York Jan 30 pmk.", Red "Valparaiso Multada 20c" Oval Handstamp, on 1875 Double Rate Cover to Chile , cover expertly repaired with address retraced, 30c stamp small faults, 2c Pair repaired, Scarce Destination(Photo)	E.X
646	5c Brown (205). Faults, tied by Grid & Purple "US. Postal Agency/Shanghai/19 Nov. 87" Double Oval pmk. on Cover to N.C., ms. "via San Francisco", Blue "Shanghai Local Post" & Red "San Francisco Paid All" backstamps, Scarce.....	E.VII
647	2c Red Brown (210). Tied by Enfield Conn Oct 11 1886 Waving Flag & Star on Fresh Cover to N.Y. City, minor piece out of back, VF.....	E.VI
648	4c Blue Green, Carmine, 5c Indigo (211, 215, 216). Horiz. Pairs , first natural s.e. at R., used with 10c Brown (209) tied on 10c Brown on White Reg. Entire (U277) to Germany; last two (some perf. tip toning, No. 215 natural s.e. at L.) tied on 2c Green on Oriental Buff Reg. Entire (U313) to Germany, Fine	E.V
649	Bank Note Covers , 1879-88, 45 Stamps on 35 Covers, Better Items incl. Western Union Telegraph Cover; Blue University of Va. pmk., 3c stamp tied by "17" in Circle (cover repaired at R.); "U.S." Monogram in Circle Cancel, Southern Express Co. CC; 10c Brown (161) Used to "U.S. Flagship Hartford, Yokahama, Japan; 5c Brown (205) with "Sea Post Office" pmk. on back of Cover to "India (via Brindisi)", Three 5c Bank Note Covers (incl. to Cuba & Turkey), also incl. Ten Used Entires & Three 1869 Covers (one 2c), VG-VF...	E.IX
650	Bank Note Covers , Fourteen Stamps on Seven Entires & One Cover, All to Europe (except one), One with Four Diff. Bank Note Stamps; Two Supplementary Mail Usages; Horiz. Pair of 2c Red Brown (146) used on 3c Green on White Entire (U82) to Germany (1871 Usage) - Unusual Example of 7c Prussian Closed Mail Rate, mixed condition, VG-VF Lot.....	E.VIII

LATE 19TH AND EARLY 20TH CENTURY COVERS

651	1c Columbian (230). Average, small margin fault, tied by "World's Fair Station Chicago Oct 30, 1893" Machine pmk. on 1c Columbian Entire (U348) with "World's Columbian Exposition, Columbus Day" (Last Day of Fair) Printed Cachet, slightly reduced at L. & light soiling, Scarce.....	175.00 +
652	50c Columbian (240). Vert. Strip of Four , small faults, tied by Lynn, Mass. 1894 pmks. on Reg. 2c Columbian Entire (U349) to London, Appropriate Markings, blue reg. crayon line affects two, couple cover filing creases, Still a Rare, Handsome Cover.....	1,020.00 +
653	\$1.00 Columbian (241). Tied by light 1893 N.Y. Duplex pmk. on Reg. Cover to N.Y., Fine(Photo)	1,900.00
654	Columbian Exposition, Multicolor Postal Cards, Cpl. Set No. 6, Third Edition, Ty. I (USPCC Nos. 50-61). VF	E.VIII
655	Columbian Exposition Tickets , May 1 - Oct. 30, 1893, Cpl. Set of 11, incl. Six Engraved with Vignettes by American Bank Note Co., VF.....	E.VII
656	Columbian Exposition , 1893, 16 Items incl. Six Diff. Passes (incl. Workman's Pass, Complimentary Pass to Dedication, etc.), Map of Fairground, Engraved Invitations to Receptions hosted by Foreign Gov'ts, VF	E.VI

- 657 ☒ **Brewery Fancy Multicolor Illustr. Ad Covers**, 1894-1909, Three Diff: Freemont Brewery (Nebr.), Illustr. front & back; Seipp Brewing (Chicago), also Unused Multicolor Post Card & Schoenhofen Brewing (Chicago), Illustr. front & back, corners franked with contemporary 2c Postage, VF, Extremely Choice & Handsome **E.IV**
- 658 ☒ **8c Violet Brown, 10c Dark Green (272, 273)**. Latter natural s.e. at R., small corner crease, used on Beautiful Multicolor Illustr. 1896 Reg. Cover to Germany "for the Semi Centennial Celebration of the American Occupation of California, stamps barely tied by Magenta str. line Reg. pmks. & ms. penstroke cancels, VF(Photo) **E.VI**
- 658A ☒ **Spanish American War**, 1898, Cover Addressed to a Member of The "Rough Riders" near Santiago Cuba, two 2c No. 265 tied by Aug. 1898 N.Y. pmk., Wonderful Letter Accompanies, Full of War News From the States and Expressions of American Patriotism, additionally the writer has affixed to the letter **Unused Battleship & "I.R." Revenue Stamps** (seven diff.), "We are now living under a war stamp tax again, which carries me back to the memory of civil war days," etc., minor cover tear at T., VF, Interesting Lot **E.V**
- 659 ☒ **2c Red, Ty. III (279B)**. Natural s.e. at T., minor faults, tied by Buffalo N.Y. 1900 Duplex pmk. on **Multicolor Pan-Am Expo Cover**, Overall Flag Design with Circular Expo Seal with Bison Head in Center at T.L., VF **E.IV**
- 660 ☒ **10c Orange Brown, Ty. II (283)**. Natural s.e. at R., small faults, Used with Average **3c Purple (268)**, tied by Reg. Oval pmks., Purple St. Louis Registry Four Line pmk. on 1901 **Overall Multicolor "St. Louis World's Fair 1903"** Cover to **Denmark** with View of Fair, small cover tears, Very Attractive **E.IV**
- 661 ☒ **8c Trans-Miss. (289)**. Tied on separate 1898-99 Reg. Covers, one Used with **5c Trans-Miss (288)**, perfs. touch, on cover to **Austria**, cover scuff, others domestic usages (one on 2c Green on White Entire, other on large size P.O. Dept. penalty frank Envelope, each with additional 2c frankings), F-VF **E.VII**
- 662 ☒ **10c Trans-Miss, Pan-Am (290, 299)**. Tied on separate 1899 & 1901 Reg. Covers respectively, former Buff Cover with "**Wilcox Specific Medicine Co.**" **Printed Address**, cover file fold; latter tied on 2c Carmine on White Entire (U358), F-VF **E.VI**
- 663 ☒ **5c La. Purchase (326)**. Tied by "St. Louis Mo. Jun 6 1904" World's Fair St. Louis machine slogan pmk. (stamp placed vertically) on **Multicolor World's Fair St. Louis 1904** Cover to **England** depicting the "Palace of Arts", cover file fold, Attractive **E.VI**
- 664 ☒ **Brewery Fancy Multicolor Illustr. Ad Covers**, 1905-20, Three Diff.: Seipp Brewery (Chicago), Illustr. front & back; Pilsen Brewery (Chicago) Illustr. front & back & Bartels Brewery (Syracuse, N.Y.), Overall Multicolor Ad on front of Post Card, all franked with contemporary 2c Postage, VF, Extremely Handsome, Choice **E.V**
- 665 ☒ **Pan-Pacific Official Expo. Post Cards**, Cpl. Set of 50 Unused Multicolor Cards, in Original Box (faulty), Cards VF, Very Scarce **E.VI**
- 666 ☒ **Brewery Fancy Multicolor Illustr. Ad Covers**, 1909-18, Three Diff.: Star Union Brewery (Ill.), Leisy Brewery (Ill.) & Fremont Brewery (Nebr.), All with Multicolor Illustr. front & back, franked with contemporary 2c or 3c Postage, VF, Extremely Beautiful, Magnificent Ad Covers **E.V**

CARRIERS AND LOCALS

667	Baltimore, Md., 1c Green, Carrier (1LB4). Close to just touching three sides, barely in at B., ms. "X" cancel, tiny thin spot. Fine Appearance.....(Photo)	600.00
668 ☒	Carrier's Dispatch, Baltimore, Md., 1c Blue (1LB6). Ample to Huge Margins incl. 2mm of T. Sheet Margin, Used with average 3c Red (26) , perfs. trimmed two sides by scissor's separation, Both tied by Blue "Baltimore, Md Feb 9" pmk. on Small Neat Cover to Washington, D.C., Scarce.....(Photo)	300.00
669 ☒	Baltimore, Md., 1c Red (1LB9). Large to Huge Margins, 3c Red (26) horiz. crease, was affixed over carrier, both tied by "Baltimore" in Arc pmk. on cover to Washington, D.C., No. 26 lifted and hinged below the carrier; minor cover edge tear, o/w Fine	150.00
670 ☒	Baltimore, Md., 1c Red (1LB9). Clear to Huge Margins, pencil cancel, on U.S. 3c Entire (U10) to Ky. tied by Blue Baltimore, Md. pmk., reduced at L. & R., Scarce (cat. value is for No. 1LB9 on U9 entire, unpriced on U10).....	200.00
671 ☒	Boston, Mass., 1c Blue on Grayish (3LB2). Three Large Margins, Barely touching at L., target cancel, Used on 1855 Folded Letter, Red "? O'Clock Delivery Jul 5" Within Ornate Frame, Carrier Dept. Handstamp, VF, with P.F. Certificate.....(Photo)	175.00
672 ☒	N.O.U.S. City Post/May 11/? A.M. Clear Green "Snow Shovel" Handstamp (New Orleans U.S. City Post), 3c Red (11) Margins All Around, tied by Grid, Red "New Orleans La 5 May 11" pmk. on Fresh 1852 Folded Letter to Phila., VF, Extremely Scarce on Outgoing Mail, ex-Chase, Rohloff & Haas.....(Photo)	E.XI
673 ☒	Philadelphia, Pa., 1c Gold on Black (7LB11). Clear to Huge Margins, corner crease, tied by Blue "Philada Pa 5 cts 6 Mar" pmk. on 1851 Folded Letter to Albany, N.Y., VF.....(Photo)	200.00
674 ☒	Philadelphia, Pa., 1c Red "U.S.P.O. Despatch" Double Oval Handstamp (7LB18 var.). Bold Strike on Fresh Buff Cover, VF.....(Photo)	E.VIII
675 ★田	Adams & Co.'s Express, 25c Black (1L2). Block, couple minor toning spots, trivial wrinkles, o/w VF.....	200.00
676 ★	Allen's City Dispatch, Pink, Black (3L1, 3L2). Cpl. Mint Sheets of 100, VG-VF.....	1,000.00 +
677 ★	American Letter Mail Co., 5c Black, Thin Paper (5L1). Three Cpl. Sheets of 20, one sheet corner bit diagonal, some very light toning on two, o/w VF	300.00
678 ☒	Bayonne City Dispatch, Bayonne City, N.J., 1c Black (9L1). Margins All Around, tiny margin tear & small corner crease, tied by Purple Target Cancel on Cover to N.Y., Used with 1c Gray Blue (206) & 2c Vermilion (183) tied by "Bergen Point N.J. May 19" pmk. & Grid of Squares, second strike of pmk. ties 2c & local together, VF, Scarce.....(Photo)	400.00 +
679	Bicycle Mail Route, 25c Green (12L1). On large corner of 2c Columbian Entire tied by Fresno pmk. & Magenta "Received," VF, Scarce, only 315 Adhesive Used, Presumably Most were No. 12L2 ...	70.00 +
680 ☒	D.O. Blood & Co., (1c) Black (15L8). Parts of two stamps on back of Feb. 1847 Folded Letter, "D.O. Blood & Co. City Despatch Paid" pmk. & Blue Phila Pa. 5 cts & "Paid", filing creases, Fine....	E.VI
681 ☒	Bloods Penny Post, Red on Brown Entire (15LUGAb). Small Size (4x2½") Used Entire, VF, Rare, Unpriced (normal cat. \$65.00).....	—

682	☒	Bouton's City Dispatch Post (18L2). Large Margins to barely in at B., tied by Red "Paid/Bouton" (struck twice & again on cover), Red "Bouton's City Despatch Post". Oval on Folded Letter, VF. (Photo)	600.00
683	☒	Boyd's City Express, 2c Black on Green (20L10). Ample to Large Margins, tied by "Paid/J.T.B." Str. Line, matching "Boyd's City Express Post Dec. ?" Oval pmk. on Buff Cover, "American Bible Society" Green Embossed Corner Card on flap, VF.....	75.00
684	☒	Boyd's City Express, 2c Brick Red (20L12). Huge Margins tied by "Paid/J.T.B." Str. Line, matching indistinct "Boyd's City Express Post" Oval pmk. on Orange Cover, small cover mends, o/w VF, ex-Earl of Crawford.....	100.00
685	☒	Boyd's City Express, 2c Brick Red (20L12). Clear to Huge Margins, Used with 3c Red (11), Margins Virtually All Around, tied by New York pmk. on Buff Cover to Fall River, Mass., Fancy Blue Embossed Neptune Iron Works Corner Card, small cover mend at T., o/w VF.....(Photo)	E.IX
686	☒	Boyd's City Express, 1c Green (20L15). Large to Huge Margins, tied by "Paid/J.T.B." Str. Line Handstamp (struck again on cover), "Boyd's City Express Post July 27 4" Oval pmk. on Local Cover, small cover tear, o/w VF.....	90.00
687	☒	Boyd's Dispatch, 39 Fulton St., Apr. 20 186? pmk., matching Str. Line "Paid" on 3c Pink on Buff Entire (U59) to N.Y.C., Blue "Wells Fargo & Co. San Francisco Mar 30" Oval pmk., W.F. & Co. Printed Frank, minor cover edge flaws, VF.....	E.IV
688	★	Carnes City Letter Express, 5c Bear (35L3-35L8). Single of each plus a Pane of 15 of No. 35L7 Containing Three Tête-bêche Pairs , sheet has several creases & few minor stains, o/w nearly all F-VF.....	345.00+
689	☒	City Dispatch, 1c Black (41L1). Margins All Around tied by Circled Grid of X's on Fresh Yellow Local Cover, VF.....(Photo)	450.00
690 ☒ Hanford's Pony Express, 2c Orange Yellow (78L1). Three Large Margins barely in at L. tied by ms. on Gorgeous Ladies Envelope with Ornate Bronze Printed Border (Vines & Scrollwork) with Overall Printed Back & matching original stationery enclosure, Perfect Bold Red-Orange "Hanford's/2 Cts/Pony Express Post" with Horse & Rider in Center, Co. Handstamp Cancel, matching Str. Line "Paid", Extremely Fine, A Magnificent Cover.....(Photo) 500.00+			
691	☒	Hussey's Post, Black (87L43). Ample to Large Margins, tied by Magenta target on Cover, Insurance Co. Printed Corner Card, VF.....	100.00
692	☒	Hussey's Post, 10c Gold on Green, Special Delivery (87LE2). Three Huge Margins, Ample to just clear at L., minor faults, tied by Blue Hussey Three Line Str. Line Co. cancel on Orange Cover, reduced at L. & small cover mend, Attractive.....	150.00
693 ☒ Jenkin's Camden Dispatch, (1c) Black (89L1). Large Margins, tiny margin tear, just tied by ms. penstroke cancels on large Embossed Valentine Cover used locally, negligible edge soiling at sides, VF, Regarded as the Finest of the Approximately Six Covers Known to Exist, Rare & Very Handsome (Photo) 500.00+			
694	☒	New-York Penny Post May 18, Mostly Clear Double Line Circle on Neat 1841 Folded Letter headed "Troy" (N.Y.) to N.Y.C., VF.....	E.V
695	☒	One Cent Despatch, Baltimore, Md., 1c Red (112L2). Clear to Large Margins, tied by "City Despatch Oct 3 4½ P.M." Double Circle Cancel on Local Buff Cover, small sealed cover tear, o/w VF, Scarce.....(Photo)	800.00

696	☒	Towle's City Post. 7 State St. Clear Red Oval Handstamp, matching str. line "Paid" on neat local Folded Cover, VF.....	E.V
697	☒	Walton & Co.'s City Express, 2c Pink (142L1). Margins to touching, ms. cancel, Red "Brooklyn N.Y. May 27" pmk., matching "Paid/5", ms. "Paid" on 1846 Folded Letter to Phil., VF.... (Photo)	700.00
698	☒	Westtown, Pa., (2c) Gold (145L2). On back as usual of 3c Green Bank Note Cover, Street Road, Pa. pmk., couple small ink stains, Scarce	150.00
699	☒	Independent Mail Service Stampless Covers, 1844-50's. Four Diff., Red "Eagle/(Picture of Eagle)/City/Despatch Post/85 Chestnut St." (1846 usage); Red "Staits Despatch/48/So. 3rd St./Paid" on Envelope (1850-55); "City Despatch/Paid/* D.O. Blood & Co. *" on Printed Circular (Unlisted in ASCC) & Red "Forwarded/by/Hale & Co./From/Cour. & Eng. Building/New York" with Red Boxed "Six Cents/for/Hale & Co." (1844 usage), some faults, Fine Lot.....	E.VIII
700	☒	Independent Mail Service Stampless Covers, Three, incl. American Letter Mail Co., Hale & Co.'s Mail Boston, Eagle City Despatch Post, latter trifle heavy file fold, o/w F-VF	E.VI
701	☒	Independent Mail Carriers, Nine Covers incl. Six Hale & Co. (Two N.Y., Two Salem, Mass.), Boyd's, Swarts', ms. "Thompson's Express", also incl. Two Stamped Blood's Local Covers (one franked with No. 11 & No. 15L16 on back, other with No. 15L16), F-VF Lot	E.VII
702	☒	Locals, Six Covers incl. Nos. 5L1, 15L7, 15L14, 20L4, 20L55 & 117L1, also incl. about 35 Hussey's off-cover (good variety), generally F-VF	E.IX

LARGE AND MISCELLANEOUS COVER LOTS

703	☒	ALASKA COVERS, 1935-38, Ten Covers with Diff. Alaska Town pmks. & all with various Alaskan Town backstamps, each with typed "Emergency Mail Service" Legend, Eight with Handstamp or Printed Airplane Cachets, VF.....	E.IV
704	☒	CORNER CARD & ILLUSTRATED ADVERTISING COVERS, 1851-69, 53 (couple are ladies' embossed or mourning), Wide Variety of Topics, generally Fine Lot	E.XI
705	☒	COVERS, 1847-63, 15 Items incl. Four 3c Orange Brown (10) on Separate Cover, No. 9 on Folded Letter, Stampless with Red Boxed "Charge C. Ins. Co." Handstamp & No. 73 on faulty Valentine Cover with VF Original Multicolor Valentine enclosure, G-VF Lot....	E.VIII
706	☒	COVERS, 1851-1930, 124 Better Items incl. "United States Sanitary Commission" Corner Card, "Adv 1 Cent Oct. 1st" & "Not Called For" in Arc, "Bennettville, Tioga Mining District" pmk., Red Wash., D.C. "Local" pmk., Ads, Corner Cards, Foreign Usages, Better Frankings, etc., generally Fine, Interesting Lot.....	E.IX
707	☒	COVERS, 19th, Approx. 60 with Stamps incl. 22 with Nos. 10 or 11 (One a Folded Letter Signed by John Hopkins), Four with No. 24, Eight 1c, 2c or 3c 1861 Issues (Two with Blue Emb. Corner Cards), No. 303 with Shanghai pmk. & 130 Stampless (74 from one correspondence, 1798-1820's with ms. Vt. pmks. or without postal markings, extensive duplication), Better Stampless incl. Two Fl. Statehood Stampless ("Newnansville, Flor." in Black with "10" in Dotted Circle - Unlisted Color & "Tallahassee, Flor." & "10"); Red Mobile "Way 11" (in Double Circle); Two with Bold "R" (Recorded or Registered); U. of Va. Oval pmk.; Greenville, S.C. Oval pmk; Red "Salem" Str. Line pmk.; Ten Congressional or P.M. Free Franks (Two with "Official Business. . ." Handstamps), etc., G-VF Lot.....	E.XII

708	☒	COVERS, 1857-1940's, 92 Covers, Nearly All with Corner Cards or Advertising, Approx. 50 prior to 1900, Wide Variety of Subjects, Some in Color, a few Overalls, Several with Original Contents, incl. few Advert. Items (Billheads, etc.), G-VF	E.VIII
709	☒	COVERS, 19th, Approx. 30 Items, Variety of States, incl. Texas, Ala., Ark., mostly 1850's & 1860's, very mixed quality, still contains some Presentable Material	E.V
710	☒	COVERS, 19th, 38 Items incl. Six Stampless (Three to France 1859-60 Paid in Cash, another 1876 with Rimless "New York Ship Letter" & "Due 8") Two No. 7 Covers, also Covers with No. 11 Plum Shade, Uncancelled No. 11 & 76, Two No. 25's, No. 64b, No. 65 with Hastings Upon Hudson Fancy Circle in Star Cancel, No. 73 Drop Letter Cover, etc., extremely mixed condition, G-F	E.VIII
711	☒	COVERS, Approx. 40, All 19th Century, Virtually All to or from Waterbury Conn., Better Waterbury Cancels incl. Six Point Rosette (Rohloff P-4) & Eight Segment Leaf (Rohloff L-27), Dakota Terr., Couple other Fancies, mixed quality, Fair-Fine	E.VII
712	☒	COVERS, 11, incl. 1885 Deadwood Dak. (Terr.), "Atlanta Geo 5" Stampless (C.S.A.), New Orleans 1837 "Express Mail" (Helena Ark. to Boston), various stampless covers, mostly F-VF	E.VII
713	☒	COVERS, 1869-1904, 210 Covers incl. 109 3c 1869 Covers, 62 2c Bank Note Covers, Ten 5c Bank Note Covers, 10c Bank Note Cover to Switzerland, 2c Black Jack (93) tied on wrapper to France (stamp faulty), 5c Trans-Miss (288) used to Switzerland, a few with Corner Cards, couple Overall Ad. Covers, G-VF.....	E.XI
714	☒	COVERS, 1893-1913, 15 Stamps on Five Entires, Two Covers & Two Post Cards, Better Items incl. No. 297 on Cover to Austria (World's Fair St. Louis slogan pmk.), Nos. 304 & 308 on 1907 Reg. Cover to Germany, No. WX13 tied on 1913 Post Card, mixed condition, G-VF	E.VI
715	☒	COVERS, Seven Items, incl. No. 213 with "1892 World's Exhibition Chicago" Label, No. 231 tied by World's Fair Station Sep 27 1893 " pmk., (Purple "Columbian In Sight of Land" cachet), three Covers tied by Shanghai China U.S. Postal Sta." pmks. (one with Corner Card), No. C1 & C6 Covers, mixed quality, G-F	E.VIII
716	☒	COVERS, 19th & 20th, Mostly 19th, 28 Items incl.. 10c Brown (161) Used to England (Red B.F. Stevens Agent Handstamp), Three Wells Fargo & Co. Pmks. on Entires, Two Blood's Local Covers, No. 371 on Cover, F.D.C. with Vert. Pairs of Nos. 614 & 616, etc., also incl. Accumulation of some Modern U.S. & Foreign Covers, few misc. stamps, G-VF Lot.....	E.IX
717	☒	COVERS, 19th & 20th, 56 Items incl. some Stampless (Mostly Vt. & Me.), Red Plymouth N.H., Green Portsmouth N.H. Oval, others incl. Four Used Multicolor Civil War Patriotic Covers, Str. Line Steamboat on No. 26, few Corner Card Covers ("The Peruvian Catarrh Cure Co." Overall Ad on back of No. 210 Cover), Nos. E2 & F1 on separate covers, G-VF	E.VIII
718	☒	COVERS, 19th & 20th, 118 Items, Wide Variety incl. some Reg. Covers, some Southern Town, few Confederate etc., Fine Lot.....	E.IX
718A	☒	COVERS, 19th & 20th, Thousands of Covers, Entires & Postal Cards in Eight Cartons, also incl. Revenues, Foreign Stamps & Covers & U.S. Stamps off cover, Generally F-VF, Interesting Lot Worthy of Careful Examination.....	—
719	☒	COVERS, POST CARDS & MISCELLANY, 19th & 20th, 22 Items incl. Some Stampless incl. N.Y. Clam Shell & Three Free Franks; Three Diff. Columbian Expo Tickets; Unused Columbian Expo Postal Card; Multicolor Post Card for P.M.S.S. Co.'s Ship "Manchuria", Stampless Express Money Cover, etc., F-VF	E.VI

- 720 ☒ **EARLY RAILROAD COLLATERAL, No. 11** Cover with Red Ross Winnans Corner Card, **1867 Russian Folded Letter with Five Russian 1k No. 12**, Contents deal with prices for cost of steel axles, The Winnans were responsible for development of the "friction wheel", the "Camelback" Locomotive & early development of the Russian railway system in 1843, Interesting Lot **E.VI**
- 721 **EXPOSITION COLLATERAL, 1876-1915**, Four: A souvenir folder of photographs & Map Centennial Exposition; Columbian Exposition; Hudson-Fulton Celebration; California & the Expositions, all show signs of greater or lesser wear, An interesting group..... **E.V**
- 722 ☒ **EXPOSITION COVERS, 1894-98**, Two Illustr. Covers: Cal. Mid-winter Int. Expo franked with 2c Columbian, stamp small faults, numerous corner file folds, other Trans-Miss & Int. Expo franked with faulty (three fourths) 2c Red (279B), Scarce Expo Covers..... **E.VI**
- 723 ☒ **EXPOSITION POST CARDS, 1901-07**, Ten Used Post or Postal Cards incl. Pan-Am. Expo View Card franked with No. 279; Three Postal Cards with World's Fair St. Louis Slogan pmks.; Three Diff. Jamestown Expo Multicolor Post Cards (also incl. Two Unused), Three Post Cards franked with No. 328, No. 401 on Post Card with Expo Slogan pmk., etc., VG-VF Lot **E.V**
- 724 ☒ **FLAG CANCELLATIONS, Late 19th, Early 20th, Approx. 150** Covers in Three 3-Ring Binders, Several Scarce Types, Nice Variety, also incl. some more modern & Foreign, generally F-VF, Attractive Specialist Lot **E.XI**
- 725 ☒ **NAVAL COVERS, 1930's-40's, 21** Album Specialized Collection of Many Hundreds, also incl. Dirigible Macon Covers, Special Flight Covers & F.D.C., Generally VF, Interesting Lot **E.IX**
- 726 ☒ **NEW YORK CITY POSTAL HISTORY, 1788-1857**, Comprehensive Exhibition Caliber Three Volume Mounted Collection Containing 166 Covers, Many Better Items incl. Ten Str. Lines (All Diff. format pmks. - Statehood Period), 13 Clam Shells (Three in Red), Two Early Ovals, Five War of 1812 Rate Covers (incl. Rare 76½c Rate); 6c, 10c & 40c Cal. Rates, Some Forwarders (incl. One Hotel Forwarder), Some Foreign Usages, Several Local & Carrier Handstamps (couple with Local Stamps); 1c, 2c, 3c, 5c, 6c & 10c Domestic Rates, etc., F-VF, A Fascinating & Well Annotated Collection (All pmks. hand drawn on Album Pages), A Magnificent Showing of New York City Stampless Postal History **E.XVI**
- 727 ☒ **PEACE PROPAGANDA COVER, G.B. 1p** Red, small faults, tied by Sheffield 1879 Duplex to London, Beautiful Overall Design of "Brittania" Protecting Slave on One Shore, Man Whipping Slaves on Other Shore, Exceptional Appearance, Very Scarce.....(Photo) **E.VIII**
- 728 ☒ **POSTCARDS, Early 20th**, Collection of 1218 Diff. in Five Albums, Most Unused & Multicolored, Many Better, Contains Heavy Embossed, Fancy, Silk Applique, Novelty, Hand Embroidered in France, World War I, Metal Applied, Patriotic, Historical, Religious, Comics, Holiday, Views, Signed Artists, Greetings, Children's Cards, Animals, Flowers, etc., Most VF, Fascinating & Worthwhile Lot..... **E.XII**
- 729 ☒ **POSTCARDS, 1901-20, 107**, Most Multicolored, Used, Franked with Nos. 323 (4), 328 (52, two with Expo. Station cancel), 397 (37), 548 (3), Q1 (8), etc., Most F-VF, Attractive Lot..... 700.00 +
- 730 ☒ **POST OFFICE REGISTRY BILL & RETURN RECEIPT POSTAL CARDS, 1880's, Approx. 300** (extensive duplication) & Six "Advice of Money Order" Forms, All Used, G-VF..... —

731	✉ RAILROAD COVERS, 1905-66, R.P.O. Pmks. on Two Covers & Ten Post Cards (Seven Diff. Pmks.), also incl. Two Post Cards with stamps removed, Generally Fine Lot.....	E.IV
732	✉ SAN FRANCISCO EARTHQUAKE COVER, 1906, "San Francisco Cal. Apr. 26, 1906" machine pmk. on cover to N.Y. (accepted for postage without stamp), cover scuff & small cover tear at R., o/w VF.....	E.V
733	✉ TERRITORIAL COVERS, 1841-95, Five Covers & One Postal Card incl. Two Iowa Terr. Stampless Folded Letters (1841 & 1845), others with stamps incl. New Mexico (1883), Idaho (1889), Montana (1880 Postal Card) & Utah (1895), Fine Lot.....	E.VI
734	✉ TWENTIETH CENTURY COVERS, Eight Items incl. Multicolor Post Card of American Line, U.S. Mail Steamer, New York (1900 Usage), U.S. Sea Post pmk.; Three Diff. Covers with Red, White & Blue Fancy Ads (1891-1914 Usages), U.S. Senate Chamber Pass, Letter & Free Franked Cover in which it was enclosed & Cover to Switzerland "per Germanic" franked with No. 281, F-VF Lot	E.III
735	✉ U.S. MILITARY COVERS, WWI & WWII, 84, Nice Variety, incl. 1919 A.E.F. Siberia with Large Censor Marking, generally F-VF.....	E.VI
736	✉ WORLD'S INDUSTRIAL & COTTON CENTENNIAL EXPOSITION, NEW ORLEANS, LA., 1885, "New Orleans, La. Ex. Sta. Apr 1" Exposition duplex pmk. on 2c Brown on Amber Entire (U278) to Washington, D.C., VF, Very Scarce pmk. (USPCC \$75-\$100 on Postal Card)	E.V

CONFEDERATE STATES

POSTMASTERS' PROVISIONALS

737 ✉ Charleston, S.C., 5c Blue (16X1). Mostly Large Margins Showing Nearly Cpl. Frame Lines, stamp with slight edge toning, tied by Small Charleston, S.C. Double Circle pmk. on Embossed Return Card Cover, Rare Used with The Small Double Circle Pmk.(Photo) 1,250.00
--

738 **Fredericksburg, Va., 5c Blue on Bluish (26X1).** Light Cancel, natural pre-print crease, Remarkably Fine Condition for this Fragile Pe-
 lature Paper Provisional(Photo) 650.00

739 Macon, Ga., 5c Black on Blue Green Laid (53X8). Large Margins to barely touched, light cancel, minor translucency, Fine, Very Scarce(Photo) 1,300.00

740 ✉ **New Orleans, La., 5c Brown on Bluish (62X4).** Clear to Large Margins, tied by **"New Orleans La. Sep 6, 1861" Double Circle pmk.** (Incoming Steamboat/Package Mail) on cover to New Orleans, small cover mends at T. (portion of flap added) & minor cover flaws, o/w Fine, Scarce Marking(Photo) 300.00

740A ✉ **Memphis, Tenn., 5c Red (56X2).** Clear to Large Margins except touched at T., tied by **"Memphis Ten"** pmk. on homemade cover to Popes Depot, Miss., minor cover edge wear, o/w Fine..... (Photo) 800.00

741 **Petersburg, Va., 5c Red (65X1).** Three Ample to Large Margins, trifle in at B., Tied on Piece by Blue Petersburg pmk., Fine ..(Photo) 525.00

742	☒ Petersburg, Va., 5c Red (65X1). Margins to slightly in at B., tied by Blue Town pmk. on Orange Cover to S.C., ms. "mis-sent & ford." cover file folds, Fine.....(Photo) 1,200.00
-----	---

742A	☒ Canton Miss. Dec 27 1861 pmk., Large Bold "Paid 5" Str. Line Handstamp on Carroll Hoy Co. Corresp. Cover to New Orleans, usual pinholes, VF.....	E.VI
742B	☒ Lynchburg, Va. Sep 4 1861 pmk., "Due 10" Str. Line Handstamp Soldier's Letter to Miss., ms. "From Adams Rifles. 20th Miss. Regiment", Red "Due 10" crayon ms., Fine.....	E.IV

GENERAL ISSUES

743	5c Olive Green (1c). Stone A or B, Large to Huge Margins, tied by Town pmk. on small piece, VF.....(Photo)	135.00
744	☒ 5c Green (1). Stone 1, Huge Margins, tied by "Holly Springs Miss. Mar 23 ?" pmk. on Orange Cover to Jackson, Miss., VF.....(Photo)	155.00
745	☒ 5c Green (1). Stone 1, Clear to Huge Margins, tied by "Atlanta Ga. Mar 11 1862" pmk. on Manila Cover to Bivingsville, S.C., ms. "Via Columbia", without flap, VF.....(Photo)	155.00
746	☒ 5c Green (1). Stone 1, Ample to Huge Margins, tied by "Charleston S.C. Mar 28 1862" on Homemade Buff Cover to Petersburg, Va., VF.....(Photo)	155.00
747	☒ 5c Green (1). Stone 2, Clear to Huge Margins showing bit of next stamp at B., tied by "Savannah Ga Paid Apr 10" pmk. on Small Buff Cover to The Rock, Ga., VF.....(Photo)	145.00
748	☒ 5c Dark Green (1b). St. 1, Margins All Around, Choice Color & Impression tied by Neat Richmond, Va. pmk. on Tiny 3¼x2¼" Cover, stamp has minor bend at T. from overlap, still VF, A Beauty.....(Photo)	155.00
749	☒ 5c Green (1). Margins All Around, tied by "Athens Ten Apr. 1 1862" (Yeardate Inverted) pmk. on cover to Kingston, Tenn., Stamp has been lifted and hinged on cover to reveal U.S. 3c Red Star Die Entire (U26) under stamp, back soiled, VF.....	145.00
749A	☒ 5c Green (1). Margins to cut in at R., tied by Grid, matching "Farmville Va" pmk. on Farmville Female College Pink Overall Illustr. Ad Cover to Richmond, Handsome.....(Photo)	E.X
750	☒ 5c Green (1). Large to Huge Margins incl. 5mm of B. Sheet Margin, tied by Richmond Va. pmk. on Fresh Yellow Cover to Buchanan Va., Commission Merchant's Embossed Corner Card, VF.....	155.00
751	☒ 5c Green (1). Stone 2, Three Clear to Huge Margins, touched to barely in at T., tied by "Savannah Ga Paid ?" pmk. on 1862 Folded Cover to Charleston S.C., Fine.....	145.00
752	☒ 5c Green (1). Clear to Large Margins except touched at B.R., tied by Richmond, Va. pmk. on Fresh Cover to Charlottesville, Va., Fine	145.00
753	1c-20c General Issues (Betw. 1-14). 13 Unused & Used Stamps, 8 diff., incl. block No. 8, Usual Mixed Quality, G-VF.....	E.IX
754	☒ 10c Milky Blue (2). Stone Y, Immense Margins, tied by "Wilmington N.C. Jan 11" pmk. on somewhat aged cover to Hickory Grove, Ga., Stamp Extremely Fine.....(Photo)	400.00
755	☒ 10c Light Blue (2). Paterson, Three Immense Margins, Ample at R., tied by "Natchez Miss. Jan 14" pmk. on cover to Baton Rouge, La., VF.....(Photo)	250.00
756	☒ 10c Light Milky Blue (2). Stone Y, Immense Margins, light corner crease, tied by Blue "Columbia S.C. Jan 7" pmk. on War-time Cover to Gainesville, Fl., Stamp Extremely Fine Appearing... (Photo)	400.00

757	⊞	10c Blue (2). Paterson, Ample to Large Margins except touched at extreme T.R. corner, faint crease in B. Margin, tied by "Richmond Va Dec 5 1862" pmk. on Homemade Cover to Dover Mills, Va., without flap, VF.....(Photo)	250.00
758		10c Dark Blue, Malformed "T" of "Ten" Variety (2b var.) Hoyer, Pos. 4, Large to Huge Margins, tied by Town pmk. on small piece, Extremely Fine.....(Photo)	285.00
759	★	2c Green (3). Ample to Large Margins, o.g., h.r., light corner crease, o/w VF.....(Photo)	600.00
760	★	2c Green (3). Block, Ample to Large Margins, regummed over repairs, VF Appearance.....(Photo)	E.XII
761		5c Blue (4). Stone 3, T.L. Corner Single, Large to Immense Margins, Light cancel, tiny selvage thin spot & slight soiling, minor internal wrinkle. o/w Extremely Fine.....(Photo)	125.00
762	⊞	5c Blue (4). Stone 2, B. Margin Single, Clear to Huge Margins incl. 6mm of B. Sheet Margin, Tied by Town pmk. on Homemade Buff Cover to Dalton, Ga., few minor age toning specks, VF.....(Photo)	180.00
763	⊞	5c Blue (4 two). Stone 2, Three Large to Huge Margins, Clear to touching or barely in at R., tied by indistinct Ga. Double Circle pmk. on War-time Envelope to Petersburg, Va., Fine.....(Photo)	E.VIII
764		10c Rose (5). Three Large to Huge Margins, Clear to Ample at R., Town pmk., VF.....(Photo)	625.00

765	⊞	10c Dull Rose (5). Immense Margins incl. B.L. Sheet Corner Margins, tiny margin tear at R., tied by "Atlanta Ga. Aug 3 1862" pmk. on Homemade Cover to Covington, Ga., tiny address erosion, o/w Extremely Fine, A Fantastic Appearing Stamp.....(Photo)	825.00
766	⊞	10c Rose, "White Arrow" Var (5 var.). Pos. 45, Ample to Huge Margins, faint crease in T. margin, tied by "Raymond Miss. Sep 19" pmk. on Fresh Homemade Cover to Camden S.C., VF.....(Photo)	825.00+

767	⊞	10c Rose (5). Ample to Huge Margins, light corner crease, tied by "Charleston S.C. Jul 7" pmk. on Homemade Cover to Ga., cover stains & faults, Scarce.....	825.00
768	⊞	10c Rose (5). Ample Margins to barely in at B.R. Tied by Staunton Va. pmk. on yellow cover to Columbia, Va., docketing at R., slight water stain at T.R., o/w VF.....(Photo)	825.00
769	⊞	5c Light Blue (6). Ample to Huge Margins, tied by "Savannah Ga Paid May 27 1862" pmk. on Fresh Homemade Cover to Perry's Mills, Ga., VF.....(Photo)	110.00
770	⊞	5c Light Blue (6). Horiz. Pair, Clear to Large Margins, tied by "Lexington Va Aug 15" pmk. on Orange Cover to Brownsburg, Va., VF.....	75.00
771	⊞	5c Light Blue, Blue (6, 7). Former B. Margin Single, Large Margins to slightly in, small faults, tied by "Tupelo Miss. Jul 4 18?" pmk. on War-time paper Cover to Montgomery, Ala., minor cover flaws, without flap, Scarce Combination Usage.....	E.VII
772	★田	5c Light blue, 10c Greenish Blue, Blue (6, 11c, 12). Mint Blocks, Large to Immense Margins, No. 6 B.L. Corner Margin Block, Fresh, Extremely Fine Lot.....	170.00
773	⊞	5c Blue (7). Vert. Pair, Clear to Large Margins, tied by "Vicksburg Miss." pmk. on Buff Cover to Jackson, Miss., with original contents, VF.....	75.00
774	⊞	5c Blue (7). Vert. Pair, Huge Margins to touching at R., tied by indistinct Town pmks. on Eleven Star Waving Flag & Verse (Dietz Ty. B-65, Verse 9) on Wartime Paper Patriotic Cover to S.C., minor soiling, Fine.....(Photo)	E.X

775	∞	5c Blue (7). Horiz. Pair , Margins Nearly All Around, tied by Augusta Ga. pmk. on Small Neat Embossed Ladies Envelope to Warrensburg, Tenn., Fine & Handsome.....	75.00
776	∞	5c Blue (7). Horiz. Pair , Ample to Huge Margins, tied by light Blue "Petersburg Va." pmk. on Fresh Orange Cover to Charlotte Court House, Va., minor cover mend at B.R., o/w VF	76.00
777	∞	5c Blue (7). L. Margin Pair , Large Margins to just clear, some staining & erosion spot in L. Margin barely touching stamp, tied by Hardeeville S.C. pmk. on Multicolor Floral Wallpaper Cover to "5 Miles", S.C., Scarce, ex-Weatherly.....(Photo)	E.IX
778	∞	5c Blue, White Tie Var (7 var) , Two Singles, One the Var, Each with Three Ample Margins, cut in slightly at R., tied by "Oaks N.C." pmk. on War-time paper Cover to Salisbury, N.C., small cover tape stain at extreme B.R., Scarce	315.00 +
779	∞	5c Light Blue (7). L. Margin Horiz. Strip of Six , Large to Huge Margins except barely in at B. on R. stamp, one stamp with crease, tied by "Milledgeville, Ga." pmks. on Court House Cover to Cathfest, Ga., reduced at sides, Scarce Triple Rate Cover	E.IX
780	∞	5, 10c General Issues (7, 9, 11, 12) , Ten Covers (two, one, three & four respectively), Nos. 7 are pairs, No. 9 ms. cancel (not tied, cover stained), Balance Generally Fine.....	E.IX
781	★田	2c Brown Red (8). Mint B. Margin Block , Large to Huge Margins, one with light natural wrinkle, small erasure in selvage only, Extremely Fine	300.00
782	★	10c Blue, "T-E-N" (9) , Three Large Margins, trifle in at B., natural inclusion speck, small thin spots, Fine Appearance	800.00
783		10c Milky Blue, Frame Line (10a) , Cpl. Frame Line at T.& B., portions at L.& R., ms. cancel, Fine, Scarce.....(Photo)	1,000.00

784		10c Milky Blue, Frame Line (10a). Horiz. Pair , Large to Huge Margins Showing Two Cpl. Frame Lines & bit of Third, tied by "Mobile Ala Jul 5" Double Circle pmks. on small piece, Extremely Fine Pair with P.F. Certificate.....(Photo)	5,500.00
785	∞	10c Blue, Frame Line (10). Horiz. Pair , Large Margins showing bits of Three Frame Lines, tied by "Richmond Va. Apr. 23 1863" pmk. on cover to a Major in Trimble's Division, faint crease betw. stamps, expertly repaired cover corner (T.L.), o/w VF, Extremely Early Usage (Earliest Recorded Use is Apr 19, 1863).....(Photo)	7,000.00

786	★田	10c Blue (11). Block & Three Singles , Shades, Large Margins, couple with o.g., one with toning, o/w VF Lot.....	94.00
787	∞	10c Blue (11) , Three Huge Margins, just clear at T., tied by Town pmk. on Orange Cover to Macon, Ga., "Official Business" & "State of Georgia./Quartermaster-General's Office" Printed Impts., minor cover tear, VF	E.VII
788	∞	10c Greenish Blue (11) , Large Margins three sides, showing part of another stamp at R., close at T., tied by Richmond, Va Dec. 16, 1863 pmk on Blue War Dept. Official Business Impt. Cover to Charlottesville, Va., Fine.....(Photo)	E.IX
789	∞	10c Blue (11). Horiz. Pair , Three Huge Margins, Large at L., tied by indistinct Richmond, Va. pmk. on Cover to Jackson, Miss., "R. & P.R. Co./Richmond, Va." Printed Boxed Corner Card, VF, ex-Antrim.....(Photo)	185.00
790	★田	10c Blue (12). T.L. Corner Block of Twelve (4X3) , o.g., Huge Margins to just clear at B.L., most with faults, VF Appearance	178.00
791	★田	10c Blue (12). Mint B. Impt. & Pl. No. 3 Block of 20 , "Archer (& Daly eradicated)" Impt., Huge Margins, Fresh, one with pinhole, another with small natural inclusion, VF, Choice.....	470.00 +

791A ★	10c Deep Blue, Keating & Ball (12). Cpl. Sheet of 100, Fresh, Stamps Mint, small selvage tear & crease, o/w VF, Stamps VF	1,500.00+
--------	--	-----------

792 ☞	10c Blue (12). Huge Margins to barely Clear, some light toning spots, tied by "Ford's Depot, Va" Rimless pmk. on War Time Paper Cover to Fredericksburg Va., Fine, also incl. No. 12c on large portion of folded cover	E.V
793 ☞	10c Blue (12). Large to Huge Margins, tied by Richmond, Va. pmk. on Extraordinarily Fresh War-time Paper Cover to Shawsville, Va., Extremely Fine	E.III
794 ☞	10c Blue (12). Large Margins to touching at L., tied by Danville Va. pmk. on Orange turned Cover , originally franked with 10c Blue (11) Large Margins to touched at T., tied by Charleston, S.C. pmk., cover opened to reveal both usages, VF, Scarce	(Photo) E.VII
795 ☞	10c Blue (12). Large Margins to slightly in at T., tied by Richmond, Va. pmk., matching "10" Handstamp on Light Blue Overall Wholesale Grocer's Ad. Cover to Savannah, Ga., small cover mend at T.L., o/w VF.....	(Photo) E.VII
797 ☞	10c Blue (12). Two Large Margins, others cut in (extensively at L.), tied by Columbus Ga. pmk. on Fresh Orange Cover to Macon Ga., "Official Business" & "State of Georgia, Quartermaster-General's Office" Impts., Attractive	E.VI
798 ★田	10c Blue, 20c Green (12, 13). Horiz. Block of Eight of Former, Block of Latter, Large Margins to in at T. of 10c, usual toned & dry o.g., three 10c affected by toning spots, o/w F-VF	325.00
799 ★田	20c Green (13). Mint Block, Large to Huge Margins, one with tiny natural inclusion, VF	(Photo) 205.00
800 ★田	1c Orange (14). Mint Block, Large to Huge Margins, Fresh, one with tiny natural inclusion, VF, Choice	(Photo) 700.00

OFFICIAL IMPRINTS ON U.S. ENTIRES

801 ☞	Confederate States of America, Post Office Department, Official Business, Chief of the Appointment Bureau Impt. on Unused U.S. 3c Red on White Star Die Entire (U26), cover filing fold & couple minor edge tears at T., o/w Fine	E.III
802 ☞	Confederate States of America, Post Office Department, Official Business, Chief of the Appointment Bureau Impt. on U.S. 3c Red on White Star Die Entire (U26) to P.M., Fredericksburg Va., Richmond Va. partly clear pmk. & "Free", Appropriate Franking Endorsement, VF.....	E.VIII
803 ☞	Confederate States of America, Post Office Department, Official Business, Chief of the Appointment Bureau Impt. on U.S. 3c Red on Buff Star Die Entire to P.M., Fredericksburg Va.; Richmond Va. partly clear pmk. & "Free", Appropriate Franking Endorsement, VF.....	(Photo) E.VIII
804 ☞	Confederate States of America, Post Office Department, Official Business, Chief of The Appointment Bureau Impt. on U.S. 6c Green on Buff Entire (U14) Front Only Used to P.M., Raleigh N.C., Richmond Va pmk. & "Free," Appropriate Franking Endorsement, couple ink smears & some water staining, ms. note pasted on back makes mention of finding this cover in the Post Office at Raleigh N.C. on April 17th, 1865 immediately after evacuation of the city by the rebels, Fine & Very Rare	(Photo) E.XI

- 805 ☞ **Confederate States of America, Post Office Department, Official Business. Chief of the Contract Bureau Impt.** on U.S. 3c Red on Buff Star Die Entire (U27) to Fredericksburg Va., Richmond Va. pmk. & "Free" handstamp, Appropriate Franking Endorsement, VF(Photo) **E.VIII**
- 806 ☞ **Confederate States of America, Post Office Department, Official Business. Chief of the Finance Bureau Impt.** on U.S. 3c Red on White Entire (U9), "Of The Finance Bureau" Crossed out, ms. "Clerk P.O.D.", Richmond Va pmk. & "Free" ms. docketing at L., Appropriate Franking Endorsement, small cover edge nick at R., o/w VF(Photo) **E.VIII**
- 807 ☞ **Confederate States of America, Post Office Department, Official Business. Chief of The Finance Bureau Impt.** on Unused U.S. 3c Red on Buff Star Die Entire (U27), VF **E.V**
- 808 ☞ **Confederate States of America, Post Office Department, Official Business, Chief of The Finance Bureau Impt.** on U.S. 3c Red on Buff Entire (U10) Used to Fredericksburg Va., Richmond partly clear pmk. & "Free", ms. docketing at L., Appropriate ms. Franking endorsement, VF(Photo) **E.VIII**

U.S. USED IN THE CONFEDERACY, HANDSTAMPED PAID, ETC.

- 809 ☞ **Asheville N.C. Oct 8 1861** Clear pmk., matching "Paid 5" Handstamp on Small Ladies Cover to Ga., minor tape stain at T. & some "albino" pencil docketing o/w VF **E.VI**
- 810 ☞ **Augusta Ga** Double Circle pmk., Matching "Paid" & "5" Handstamps on **Printed Druggist Illustr. Corner Card Cover** to Flat Pond, Ga., reduced at R. through pmk. & some cover edge faults, Scarce(Photo) **E.VII**
- 811 ☞ **Charleston S.C. Dec 22 1860 Double Circle pmk., U.S. 3c Red (26)** negligible perf. tip toning, Grid cancel on Cover to N.Y., VF, Used Two Days After Secession **E.V**
- 812 ☞ **Charleston S.C. May 7 1861** Small Double Circle pmk. ties Well-centered U.S. 3c Red (26) on **Multicolor Seven Star Flag Patriotic Cover** (Dietz Ty. B-15), T.L. corner of stamp creased & folded over prior to being cancelled, VF, Handsome, Scarce(Photo) **E.XIII**
- 813 ☞ **Cuthbert Ga. Feb 13** Clear pmk., matching "Paid/5" on **Ten Star Waving Flag** (Dietz Ty. B-46) in Red & Blue on Pale Buff **Patriotic Cover** to Starkville, Ga., VF(Photo) **E.XIII**
- 814 ☞ **For Flag of Truce] Soldier** ms. endorsement on Cover to Osyka, Miss. care of "N.O.J. & G.N.R.R." (New Orleans, Jackson & Great Northern Railroad) franked with **10c Blue (12)** Large Margins to touched at R., tiny margin tear, tied by Richmond, Va. pmk., minor insect corner damage at T., o/w Fine, Scarce, with P.F. Certificate(Photo) **E.IX**
- 815 ☞ **La Grange Ga. Jun** Mostly Clear pmk., matching "Paid" & "10" Handstamps (additional pencil ms. "10") on Fresh Orange Cover to Athens, Ga., ms. "Charge 72", VF, Only Eight Recorded... (Photo) **E.VII**
- 816 ☞ **Nashville (Ten.) Aug 15 1861** Mostly Clear Blue pmk., matching Str. Line "Paid" & "10" on U.S. 3c Star Die Entire (U27) to Lexington, Va., ms. "Paid 2/-" (**Express charge**), minor cover mend, flap added, o/w VF **E.VII**
- 817 ☞ **Richmond Va Sep 18 1861** Partly Clear pmk., matching "Paid/5 cts" Handstamp on **Fancy Blue Embossed Commission Merchant's Corner Card Cover**, with original 1861 contents, VF & Quite Handsome **E.V**

818	☒ Richmond Va. May 12 1863 Clear pmk., “ Due 10 ” Handstamp on Buff Cover to Clarksville, Va., ms. docketing “J.D. Booker/War Letters/Examined/ Apl 10th 71”, slight soiling & minor cover edge faults, o/w Fine	E.VI
819	☒ Travelers Repose Va ms. pmk., ms. “ Due 10 ” on cover to Augusta Ga., Soldier’s Cover (Ga. Volunteers) to his wife, minor cover soiling & wrinkling, VF	E.X
820	☒ Confederate Covers , 13, incl. Blue Cassville Ga. Paid 5 Handstamp, ms. Rockville Ala. Paid 5, ms. Bellvue (?) Paid 10, Gainsville Ala. Handstamp with ms. 35 rate (large cover), No. 6 Pair, Nos. 11 & 12 incl. Military Grid, ms. Pine Log Ga. pmk., etc., two faulty U.S. No. 26 tied by Mobile Double Circles (Mar 13 & Mar 30, 1861), also Large Point Lookout Md. Examiner’s Oval (stamp cut off cover), & five off-cover stamps incl. Three Diff. Provisionals , quality varies, Useful Lot	E.IX
821	☒ CSA House of Representatives Bill No. 282 , Jan. 25, 1865, Six Page Printed text of a Bill which made transport of Mail by private express companies illegal and imposed penalties of \$100-\$500 & prison terms of 3-12 months for violations, VF	—

END OF SALE — THANK YOU

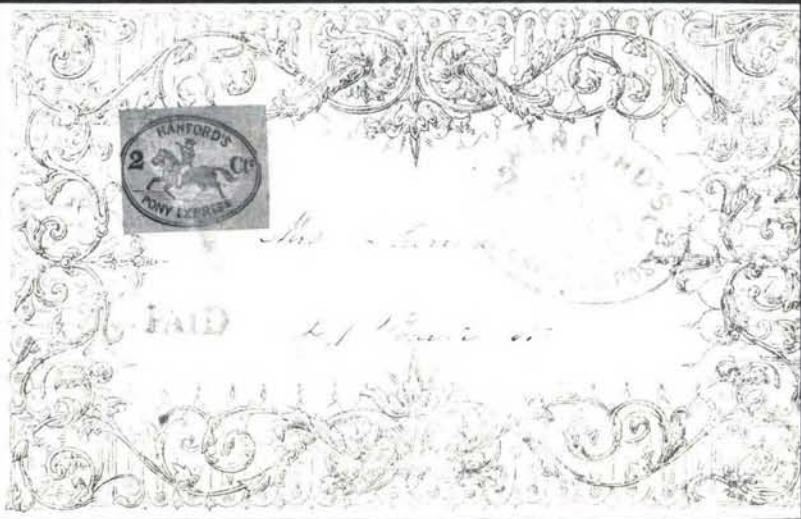

PAID

J. M. HUTCHINGS' California Envelope. Copyright Secured.



MINING SCENE. San Francisco.

Mrs Henry Sanders
Greenville
Cal
7



Gen. Carter

Private Joseph Keppie
G. Washington



Majr J. H. Powell
Colonel's Brigade
Tenth Div



UNITED STATES POSTAL HISTORY

INDIVIDUAL REALIZATIONS ARE HAMMER PRICES. GROSS REALIZATION
 INCLUDES 10% BUYERS PREMIUM.

1	325	60	47½	120	95	181	65	240	27	300	42½	360	800
2	375	61	115	121	45	182	70	241	60	301	67½	361	1150
3	325	62	115	122	35	183	24	242	240	302	20	362	1500
4	325	63	115	123	40	184	20	243	80	303	20	363	550
5	80	64	750	124	105	185	20	244	125	304	80	364	1150
6	140	65	260	125	75	186	20	245	62½	305	190	365	1000
7	170	66	20	126	55	187	22	246	85	306	170	366	650
8	180	67	52½	127	270	188	125	247	160	307	42½	367	525
9	525	68	180	128	800	189	47½	248	80	308	70	368	1300
10	525	69	42½	129	180	190	26	249	85	309	70	369	350
11	500	70	50	130	120	191	15	250	105	310	250	370	475
12	325	71	57½	131	125	192	125	251	200	311	42½	371	525
13	4250	72	130	132	52½	193	45	252	65	312	32½	372	57½
14	21	73	160	133	42½	194	230	253	200	313	17	373	170
15	52½	74	115	134	18	195	85	254	3750	314	24	374	100
16	210	75	210	135	42½	195A	525	255	160	315	42½	375	105
17	115	76	32½	136	52½	196	57½	256	50	316	32½	376	20
18	140	77	210	137	75	197	40	257	240	317	50	377	42½
19	100	78	18	138	22	198	160	258	160	318	250	378	190
20	200	79	30	139	45	199	45	259	160	319	105	379	250
21	160	80	105	140	95	200	20	260	75	320	115	380	80
21A	270	81	35	141	150	201	85	261	170	321	210	381	125
22	475	82	18	142	150	202	850	262	45	322	65	382	35
23	85	83	115	143	375	203	350	263	57½	323	30	383	45
24	170	84	85	144	750	204	80	264	75	324	160	384	300
25	67½	85	26	145	18	205	230	265	75	325	42½	385	325
26	W/D	86	210	146	90	206	850	266	45	326	18	386	200
27	35	87	160	147	50	207	95	267	13	327	16	387	90
28	62½	88	50	148	20	208	75	268	24	328	24	388	135
29	125	89	47½	149	50	209	200	269	18	329	26	389	60
30	160	90	800	150	125	210	90	270	32½	330	220	390	47½
31	130	91	425	151	37½	211	400	271	65	331	40	391	50
32	42½	92	62½	152	20	212	70	272	20	332	50	392	37½
33	210	93	42½	153	20	213	500	273	52½	333	85	393	24
34	400	94	42½	154	16	214	350	274	135	334	65	394	85
35	75	95	70	155	45	215	300	275	105	335	200	395	250
36	375	96	67½	156	32½	216	475	276	270	336	80	396	26
37	375	97	42½	157	10	217	70	277	45	337	130	397	95
38	375	98	110	158	600	218	325	278	65	338	425	398	32½
39	1200	99	55	159	180	219	700	279	16	339	220	399	500
40	625	100	65	161	150	220	500	280	15	340	375	400	125
41	375	101	170	162	90	221	85	281	18	341	400	401	42½
42	W/D	102	500	163	32½	222	45	282	18	342	800	402	90
43	325	103	45	164	52½	223	325	283	13	343	290	403	350
44	28	104	50	165	60	224	475	284	625	344	350	404	115
45	1700	105	85	166	42½	225	130	285	160	345	290	405	210
46	140	106	350	167	160	226	130	286	80	346	425	406	135
47	210	107	80	168	42½	227	230	287	90	346	240	407	67½
48	260	108	42½	169	80	228	95	288	90	348	450	408	130
49	400	109	650	170	37½	229	700	289	45	349	300	409	52½
50	115	110	270	171	500	230	725	290	40	350	270	410	95
51	130	111	67½	172	45	231	240	291	65	351	270	411	57½
52	32½	112	800	173	26	232	37½	292	22	352	325	412	50
53	325	113	52½	174	30	233	55	293	180	353	240	413	26
54	85	114	30	175	26	234	65	294	135	354	425	414	37½
55	55	115	42½	176	52½	235	150	295	135	355	725	415	30
56	240	116	80	177	42½	236	135	296	57½	356	230	416	18
57	210	117	22	178	24	237	75	297	55	357	325	417	37½
58	37½	118	45	179	52½	238	100	298	32½	358	150	418	67½
59	50	119	325	180	40	239	300	299	115	359	130	419	57½

420	30	497	375	574	300	652	1000	728	475	801	47½
421	170	498	375	575	60	653	425	729	115	802	180
422	55	499	135	576	160	654	105	730	65	803	190
423	15	500	50	577	42½	655	75	731	12	804	550
424	37½	501	210	578	260	656	210	732	37½	805	210
425	50	502	210	579	50	657	90	733	90	806	220
426	50	503	50	580	47½	658	115	734	17	807	105
427	57½	504	42½	581	45	658A	100	735	105	808	180
428	37½	505	62½	582	47½	659	24	736	52½	809	80
429	100	506	42½	583	52½	660	65	737	850	810	55
430	47½	507	42½	584	75	661	52½	738	240	811	47½
431	150	508	170	585	52½	662	90	739	525	812	950
432	24	509	85	586	190	663	47½	740	190	813	850
433	400	510	525	587	85	664	80	740A	180	814	105
434	52½	511	450	588	270	665	120	741	260	815	95
435	45	512	1200	589	170	666	85	742	325	816	85
436	210	513	1350	590	210	667	100	742A	80	817	115
437	260	514	1050	591	260	668	190	742B	45	818	30
438	90	515	190	592	240	669	35	743	75	819	85
439	37½	516	40	593	50	670	37½	744	200	820	270
440	50	517	110	594	32½	671	125	745	130	821	75
441	57½	518	62½	595	50	672	260	746	140	END OF SALE	
442	100	519	220	596	90	673	115	747	110	THANK YOU	
443	750	520	135	597	190	674	90	748	45	GROSS	
444	375	521	125	598	85	675	70	749	120	REALIZATION:	
445	450	522	400	599	260	676	120	749A	220	\$190,683.35	
446	190	523	85	600	150	677	70	750	200		
447	675	524	115	601	55	678	600	751	85		
448	100	525	42½	602	130	679	115	752	40		
449	170	526	80	603	70	680	24	753	80		
450	120	527	60	604	90	681	75	754	350		
451	230	528	55	605	150	682	270	755	210		
452	40	529	270	606	70	683	57½	756	400		
453	300	530	300	607	450	684	100	757	80		
454	125	531	425	608	115	685	90	758	200		
455	130	532	47½	609	180	686	52½	759	250		
456	270	533	90	610	170	687	32½	760	500		
457	2100	534	30	611	125	688	160	761	47½		
458	220	535	90	612	110	689	210	762	210		
459	375	536	170	613	475	690	1550	763	85		
460	750	537	200	614	375	691	40	764	230		
461	40	538	70	615	230	692	50	765	1300		
462	400	539	42½	616	170	693	1050	766	900		
463	60	540	90	617	115	694	32½	767	75		
464	475	541	425	618	160	695	475	768	150		
465	75	542	300	619	60	696	90	769	190		
466	40	543	180	620	160	697	300	770	110		
467	105	544	160	621	300	698	28	771	35		
468	47½	545	115	622	200	699	65	772	130		
469	80	546	180	623	85	700	37½	773	100		
470	47½	547	90	624	200	701	200	774	120		
471	42½	548	400	625	1250	702	250	775	30		
472	62½	549	65	626	W/D	703	42½	776	45		
473	300	550	85	627	450	704	270	777	210		
474	30	551	575	628	400	705	115	778	130		
475	42½	552	160	629	850	706	325	779	210		
476	57½	553	42½	630	250	707	750	780	190		
477	40	554	65	631	220	708	325	781	180		
478	65	555	45	632	850	709	80	782	160		
479	65	556	45	633	210	710	135	783	450		
480	130	557	30	634	170	711	80	784	2100		
481	75	558	105	635	135	712	80	785	2700		
482	280	559	95	636	22	713	475	786	37½		
483	550	560	40	637	950	714	85	787	325		
484	325	561	500	638	35	715	85	788	325		
485	375	562	50	639	210	716	180	789	200		
486	600	563	260	640	200	717	350	790	30		
487	50	564	80	641	290	718	425	791	210		
488	270	565	1250	642	105	718A	450	791A	675		
489	105	566	135	643	42½	719	50	792	42½		
490	625	567	62½	644	30	720	22	793	85		
491	230	568	42½	645	160	721	20	794	110		
492	55	569	90	646	55	722	30	795	190		
493	375	570	85	647	130	723	47½	797	32½		
494	200	571	85	648	105	724	250	798	50		
495	65	572	57½	649	160	725	900	799	85		
496	525	573	47½	650	160	726	2800	800	250		
				651	32½	727	350				