

605th SALE

UNITED STATES

19th and 20th CENTURY STAMPS,

GOLD MEDAL WINNING REVENUE COLLECTION



THURSDAY, NOVEMBER 4th, 1982 at 1:00 P.M.
FRIDAY, NOVEMBER 5th, 1982 at 1:00 P.M.

AUCTION GALLERIES, INC.
160 E. 56th STREET, NEW YORK, N.Y. 10022

ROBERT A. SIEGEL

CONDITIONS OF SALE

1. The terms of sale are strictly cash on delivery to the highest bidder unless special arrangements have been made prior to the sale. The fact that an item is placed on extension (submitted to an expertising committee for certification) does not relieve the successful bidder from this condition of sale.
2. All bids are per lot as numbered in the catalogue unless otherwise announced by the auctioneer at the time of sale. The right is reserved to group two or more lots; to withdraw any lot or lots from the sale, or to act in behalf of the seller. The auctioneer shall regulate the bidding and in the event of any dispute his decision shall be final.
3. Any lot, the description of which is incorrect is returnable, but only within five days of receipt. All disputed lots must be returned intact as received. **The following lots may not be returned for any reason whatsoever: Lots containing ten or more stamps; Lots from buyers who have had the opportunity to examine them before the sale; Lots described as having defects or faults may not be returned because of any faults. No illustrated lots may be returned because of centering, margins or other factors shown in the illustrations.**
4. Successful bidders, unless they are known to us or supply acceptable references are expected to make payment in full before the lots are delivered. Mail bidders will be notified of the amounts of their purchases. All mail bidders who have established credit with us must make payment within three days after receipt. We reserve the right in our sole and absolute discretion to demand cash payment at the time a lot is knocked down to any bidder who has not previously established credit with us or whose account is in arrears. In the event any buyer refuses to pay cash for any lot at the time it is knocked down to him, the auctioneer reserves the right to re-offer the lot immediately for sale to the highest bidder.
5. If the purchase price has not been paid within the time limit, nor lots taken up within seven days from date of sale they must be resold and any loss arising from such sale will be charged to the defaulter. Any account more than thirty days in arrears is subject to a late payment charge of 1½% per month so long as the account remains in arrears. If the auctioneer, in his discretion, should institute any legal action to secure payment of a delinquent account the defaulting purchaser shall pay all legal expense incurred by the auctioneer and such charges will be added to the amount owed.
6. All lots are sold as genuine but should any lot be proved otherwise by written opinion of any competent, responsible authority acceptable to us, immediate refund of the full purchase price will be made, provided that such claim is made in writing within 14 days from date of sale. If claim is not made within this period, no lots are returnable for any reason at any time. So long as we are notified within the 14 day period that an opinion is being sought the matter will remain open until such opinion is rendered. We will not be responsible for any charges incurred by the buyer for expertization fees and costs unless the opinion states the item is not genuine, in which case we will pay actual costs up to a maximum of \$50.00. In the event an item is proved "not as described" it is returnable for full refund, and the buyer will be paid interest (at the prevailing Treasury Bill Rate) for the time his funds have been on deposit with us during the extension period.
7. Until paid for in full, all lots remain the property of Robert A. Siegel Auction Galleries, Inc. in behalf of the seller.
8. All forwarding charges will be added to the purchase price. The mode of shipment shall be at our option unless we are given specific instructions.
9. Lots may be sent for inspection to buyers known to us upon written application. All such lots must be returned to us by registered mail, adequately insured and within 24 hours after receipt. The applicant assumes all responsibility and will provide insurance against all risks from time of receipt until they are actually received back by us, and is to pay all expenses of postage and insurance. **No lots can be sent for inspection within ten days from date of local viewing. Large lots and collections cannot be sent for inspection.**
10. Agents are responsible for all purchases made in behalf of their clients unless other arrangements are made prior to the sale.
11. The placing of a bid shall constitute acceptance of the foregoing conditions of sale.

ROBERT A. SIEGEL

MALCOLM SIEGEL, Licensed Auctioneers

FOR TABLE OF DESCRIPTIONS SEE PAGE 54

Upon request estimate of value furnished on any lots in this auction.

605th SALE

UNITED STATES

19th & 20th CENTURY STAMPS AND A GOLD MEDAL
AWARD WINNING REVENUE COLLECTION

including

SPECIALIZED 1847 ISSUE, SPECIALIZED LOUISIANA PURCHASE ISSUE,
SPECIALIZED FIRST ISSUE REVENUES, RARE PLATE BLOCKS,
CHOICE U.S. POSSESSIONS

THE PROPERTY OF VARIOUS OWNERS

SOLD BY THEIR ORDER
AT UNRESERVED PUBLIC AUCTION

Lots 1 - 465 THURSDAY, NOVEMBER 4, 1982 at 1:00 P.M.
466 - 957 FRIDAY, NOVEMBER 5, 1982 at 1:00 P.M.

Robert A. Siegel
AUCTION GALLERIES, INC.

160 EAST 56th STREET
NEW YORK, N.Y. 10022

Tel.: 212 - 753-6421
Established 52 Years

LOTS ON VIEW

Tuesday, November 2nd; Wednesday, November 3rd;
and Days of Sale until 30 minutes before Sale time.

FIRST SESSION

THURSDAY, NOVEMBER 4, 1982 — 1:00 P.M.

UNITED STATES

1847 ISSUE

1 ★	5c Red Brown (1). Large Margins, Fresh & Extremely Fine, with P.F. Certificate..... (Photo)	5,500.00
2 ★	5c Red Brown (1). Large Margins incl. Huge (3mm) Sheet Margin at R., Fresh, o.g., VF, with P.F. Certificate.... (Photo)	5,500.00
3 ★	5c Brown (1). Clear to Large Margins, Wonderful Rich Color, Fresh, Part o.g., Fine & Choice, with P.F. Certificate . (Photo)	5,500.00
4 ★田	5c Brown (1). Block, Ample to Large Margins except partly cut-in at R. on T.R. stamp, brownish o.g., some slight staining, crease between stamps & at T.L., Attractive & Extremely Rare First Issue Multiple, with P.F. Certificate (Photo)	38,000.00
5	5c Brown (1). Large to Huge Margins incl. Part of Next Stamp at T., 4½mm Sheet Margin at R., Rich Color, Red Grid cancel, Extremely Fine, A "Gem"..... (Photo)	850.00
6	5c Red Brown (1). Huge Margins incl. Part T.L. Sheet Corner Margin, Rich Color, Red Grid cancel, Extremely Fine, with P.F. Certificate (Photo)	850.00
7	5c Dark Brown (1a). Large to Huge Margins, Excellent Color & Impression, Neat Red Grid cancel, Extremely Fine, with P.F. Certificate (Photo)	850.00
8	5c Dark Brown (1a). Large Margins, Choice Dark Color, Bold Red Grid cancel, Extremely Fine (Photo)	850.00
9	5c Dark Brown (1a). Large Margins, Remarkable Color & Impression, Neat Red Grid cancel, Extremely Fine..... (Photo)	850.00
10	5c Dark Red Brown (1). Three Large Margins, Huge at L., Red Grid cancel, Extremely Fine (Photo)	850.00
11	5c Bright Red Brown (1). Ample to Large Margins, Blue Town pmk., VF..... (Photo)	875.00
12	5c Red Brown (1). Ample to Huge Margins, Fresh Color, Red Grid cancel, VF & Exceptionally Choice, with P.F. Certificate (Photo)	850.00
13	5c Orange Brown (1b). Ample to Huge Margins Showing Bit of Next Stamp at L., Rich Vivid Color, Red Grid, VF & Choice, A Lovely Stamp, with P.F. Certificate..... (Photo)	975.00

Due to the tremendous demand on our phones and staff, Prices Realized will not be available by telephone until 24 hours after the sale.

14	5c Red Brown (1). Ample to Large Margins, Lovely Bright Shade, Clear Orange Red Crisscross "Paid" cancels , VF, Striking, with P.F. Certificate (Photo)	900.00 +
15	5c Red Brown (1). Ample to Huge Margins, Fresh Color, Nice Impression, Red Grid cancel, VF (Photo)	850.00
16	5c Brown (1). Nice Even Margins, Dark Chocolate Color, Neat Red Grid cancel, VF (Photo)	850.00
17	5c Light Brown (1). Ample to Large Margins, Unusual Shade, Black Grid cancel, stitch watermark, VF (Photo)	885.00
18	5c Pale Brown (1). Large Margins, Unusual Shade, Neat Red Grid cancels, VF (Photo)	885.00
19	5c Dark Red Brown (1). Margins All Around, Intense Deep Rich Color, Choice Impression, Crisscross Red "Paid" cancels , VF (Photo)	900.00
20	5c Dark Brown (1a). Margins All Around, Choice Sepia Shade, Fine Impression, Neat Black Grid cancel, VF (Photo)	885.00
21	5c Brown (1). Ample to Huge Margins incl. T.R. Sheet Corner Margins (2mm T., 7mm R.), Red Grid cancel, VF, also incl. the original folded letter from which this stamp was taken (signed Ashbrook) (Photo)	850.00
22	5c Red Brown (1). Ample to Large Margins, tied by light Red grid on small piece, small light corner crease, VF Appearance (Photo)	850.00
23	5c Dark Brown (1a). Ample to Large Margins, Intense Color, Proof-like Impression, Neat Red Grid cancel, Fine (Photo)	850.00
24	5c Red Brown (1). Three Large Margins, clear to Large at L., on small piece tied by Red Grid & Town pmk., few tiny trivial age bleaching specks in margins, o/w Fine (Photo)	850.00
25	5c Dark Brown, Wheeling, Va. Grid Precancel (1a). Three Ample to Large Margins, slightly in at T., Exceptionally Rich Color, Blue Grid cancels, Rare & Attractive (Photo)	1,450.00
26	5c Brown (1). Three Large Margins, just clear at T., light crease, Remarkably Clear Red St. Johnsbury, Vt. Scarab cancel , Exceptionally Choice Example of this Rare Cancel which is usually found as a weak or partial strike (Photo)	E.XVI
27	5c Red Orange (1c). Horiz. Pair, Margins All Around, Choice Color, Bold Red Grid cancels, VF, A Lovely Rare Pair, ex-Grunin, with P.F. Certificate (Photo)	3,700.00 +
28	5c Deep Red Brown (1). Horiz. Pair, Three Large to Huge Margins incl. 6½mm Sheet Margin at R., Ample Margin at L., Beautiful Rich Color, Red Square Grid cancels, VF (Photo)	2,000.00
29	5c Red Brown (1). Horiz. Pair, Margins All Around, mostly Ample to Large, Bright Color, light ms. cancels removed, Appears Unused, R. stamp trivial crease, o/w F-VF (Photo)	800.00 +
30	5c Dark Brown (1a). Horiz. Pair, Huge T.R. Sheet Corner Margins, ample margins two other sides, Marvelous Color, lightened ms. "X" cancels, bit of Red Town pmk. in R. margin, slight thin in sheet margin at T., Fine, Beautiful Appearance, ex-Mathies (Photo)	800.00 +
31	5c Red Brown (1). Horiz. Pair, Clear to Large Margins, Red Grid cancels, one on R. stuck twice in "Crisscross" giving Appearance of Two Diff. cancels, R. stamp barely perceptible pressed-out crease, o/w Fine, Striking Pair (Photo)	2,000.00

32	田	5c Dark Brown (1). "L" Shaped Block of Five , Clear to Extra Large Margins except touched to tiny bit in on B. pair, Rich Color, Red N.Y. Square Grid cancels, some creases, small tear in one, still a Very Attractive Showpiece of Considerable Rarity (sound used blocks of this issue are probably non-existent)..... (Photo) 30,900.00 +
33	★	10c Black (2) . Three Large Margins, Clear at B., Wonderfully Fresh, Fine, Very Rare Unused, with P.F. Certificate .. (Photo) 23,500.00
34		10c Black (2) . Extra Large to Huge Margins Showing Bits of Next Stamp at T. & B., Red Town pmks., Extremely Fine, A Fantastic Stamp (Photo) 2,750.00
35		10c Black (2) . Large to Huge Margins, incl. 4½mm Sheet Margin at R., Red Grid cancel, Extremely Fine..... (Photo) 2,750.00
36		10c Black (2) . Beautiful Large Margins, Blue Grid cancel, Extremely Fine (Photo) 2,800.00
37		10c Black (2) . Large Margins, light Red Grid cancel, minute margin tear, o/w Extremely Fine (Photo) 2,750.00
38		10c Black (2) . Ample to Huge Margins, Vivid Red Mobile Ala. So-called "Paint" Grid , VF, Lovely Stamp (Photo) 2,750.00
39		10c Black (2) . Ample to Huge Margins, Red Grid cancel, VF & Choice (Photo) 2,750.00
40		10c Black (2) . Three Large to Huge Margins, Ample at B., Intense Color, Bold Black Grid cancel, VF, with P.F. Certificate (Photo) 2,850.00
41		10c Black (2) . Ample to Huge Margins, Clear Red Grid cancel, VF..... (Photo) 2,750.00
42		10c Black (2) . Three Large Margins, Ample at L., Bold Red Grid cancel, Fine (Photo) 2,750.00
43		10c Black (2) . Three Huge Margins, Ample at L., Bold Red Grid cancel, Fine & Choice..... (Photo) 2,750.00
44		10c Black, Wheeling, Va. Precancel (2 var) . Three Ample to Huge Margins, Clear at T., Additional Blue cancel as always, light horiz. crease, o/w Fine, Rare, with P.F. Certificate. (Photo) 4,250.00
45		10c Black, R. Vertical Half Used as 5c (2b) . Margins R. & B., trifle in at T., on piece tied by Full Red "Portsmouth N.H." pmk., Handsome & Very Rare, ex-Ferrari, catalogs \$21,000.00 on complete cover (Photo) E.XVI
46	★	5c Red Brown, Reproduction (3) . Margins All Around, VF.... (Photo) 2,250.00
47	★	5c Red Brown, Reproduction (3). Vert. Pair , Ample to Large Margins, Rich Color, faint horiz. crease just into design at T. of B. stamp, o/w VF, Rare in Multiples (Photo) 5,000.00
48	★	10c Black, Reproduction (4) . Clear to Large Margins, Fine (Photo) 2,850.00

1851 ISSUE

49		1c Blue, Ty. 1b (5A) . Pos. 8R1E, Ample to Large Margins, Bright Color, Bold Town pmk., trivial corner crease, o/w VF, Very Scarce (Photo) 2,750.00
50		1c Blue, Ty. 1a (6) . Ample to Huge Margins, incl. B. Sheet Margin, Lovely Color, lightly cancelled, light crease at B., o/w Extremely Fine, Gorgeous Appearance (Photo) 3,750.00

51 ★	1c Blue, Ty. II (7). Ample to Large Margins except just touching at T.L., small part o.g., minor faults, Fine Appearance (Photo)	450.00
52	1c Blue, Ty. II (7). Three Huge Margins, incl. B. Sheet Margin, Ample at T., VF (Photo)	85.00
53	1c Blue, Ty. II (7). Horiz. Strip of Three, Pos. 63-65L1E. Margins All Around, Lovely Bright Plate 1E Color, each with Clear Red Grid cancel, VF & Choice, with P.F. Certificate (Photo)	300.00
54	1c-12c 1851 Issue (7, 9, 14, 17). Used, 10c barely cancelled, 1c Ty. II Huge Margins, small faults (mostly minor), F-VF Appearance E.VIII	
55	1c Blue, Ty. II, 3c Dull Red (7, 11). Ample to Large Margins, Town Pmks., former Blue, 1c stitch watermark, VF E.VIII	92.00
56	1c Blue, Ty. III, Position 99R2 (8). Margins All Around, Lovely Rich Color, Neat Year Date Town pmk., VF, with P.F. Certificate, Rare, Best Example of Ty. III Stamp (Photo)	2,500.00
57	1c Blue, Ty. IIIa (8A). Ample to Large Margins, Dark Shade, barely cancelled, Wide Break at T, Tiny Break at B. as on Ty. III, tiny faint thin spot, VF Appearance (Photo)	525.00
58	1c Blue, Ty IIIa (8A). Margins to slightly in, Grid cancel, trivial corner crease, Attractive, with P.F. Certificate (Photo)	525.00
59 ★	1c Blue, Ty. IV (9). Large to Huge Margins incl. small portion of adjoining stamp at L., Fresh, VF & Choice, with P.F. Certificate (Photo)	300.00
60 ★	10c Orange Brown (10). Ample to Large Margins three sides incl. small portion of adjoining stamp at T., Ample to slightly in at B., couple small faults, A Reasonably Attractive Example of this Very Scarce Stamp (Photo)	1,250.00
61 ★	3c Claret (11a). Large to Huge Margins incl. Part T. Sheet Margin, Ample at B., Fresh, nearly full o.g., VF & Choice, with P.F. Certificate (Photo)	125.00
62 ★田	3c Dark Brownish Carmine (11). Block, Huge Margins to slightly in three sides, Huge Sheet Margin at L., Wonderful Rich Color, Nearly Full o.g., T. pair light crease, o/w Fine Block (Photo)	600.00
63	3c Brownish Carmine (11). Pos. 47R6, lightly cancelled, Large Margins All Around, Lines on Bust Recut, An Extremely Fine "Gem" (Photo)	100.00
64 ★	1c-3c 1851-57 Issues (11, 24, 26). O.g., Nos. 24 & 26 Mint, Fine Lot... (Photo)	275.00
65 ★	5c Red Brown (12). Ample to Large Margins three sides incl. part Sheet Margin at R., just touching at B., Fine & Rare, with P.F. Certificate (Photo)	8,500.00
66	5c Red Brown (12). Large to Immense Margins showing bit of next stamp at L., light Town pmk. & Red transit, thins, Extremely Fine Appearance (Photo)	1,200.00
67	5c Red Brown (12). Clear to Large Margins, 1859 Year Date cancel, Fine (Photo)	1,200.00
68 ★	10c Green Ty. I (13). Ample to Large Margins except in at R., Fresh, small thin spot, A Reasonably Attractive Example of this Rarity, with A.P.S. Certificate (Photo)	6,750.00
69	10c Green, Ty. I (13). Clear to Huge Margins, Washington Vignette "Framed" by "N. York Steamship" cancel, negligible rust specks on back, Fine Appearance, Scarce (Photo)	800.00
70	10c Dark Green, Ty.II (14). Used, Nice Even Margins, Choice Rich Color, very trivial corner margin crease, VF (Photo)	275.00
71	10c Green, Ty. II (14). Clear to Huge Margins, Marvelous Color, Neat Red Grid cancel, Fine (Photo)	300.00

72 ★	10c Green, Ty. III (15). Margins All Around except barely in at T.R., Fresh, trace of o.g., couple small bends, An Attractive Example of this Very Scarce Stamp (Photo)	1,350.00
73	10c Green, Ty. III (15). Three Extra Large Margins, Ample at B., Rich Color, Town Pmk., slight toning (back only), VF Appearance.. (Photo)	285.00
74	10c Green, Ty. IV (16). Pos. 74L1, Ample to Large Margins except just clear at T.R., light Town Pmk., Fine (Photo)	1,350.00
75 ★	12c Black (17). Ample to Large Margins, Fresh, part o.g., VF, Very Scarce (Photo)	1,650.00
76	12c Black (17). Large to Huge Margins, incl. Huge R. Pane Center Line Margin, Grid Cancel, VF..... (Photo)	250.00
77	12c Black (17). Margins All Around, tiny surface scuff speck, o/w VF (Photo)	250.00

1857 ISSUE

78 ★	1c Blue, Ty. I (18). Fresh, single short perf., o/w Fine (Photo)	675.00
79	1c Blue, Ty. I (18). Neat Red Carrier cancel, VF, with P.F. Certificate..... (Photo)	400.00
80	1c-30c 1857 Issue (18, 20, 23-26, 28, 29, 30A, 32, 33, 35, 36, 38). Used, variety of cancels, mixed quality throughout, o/w VG-VF E.XI	
81 ★	1c Blue, Ty. Ia (19). Pos. 93L4, Fresh, centered to B.R., couple nibbed perfs., o/w Fine, Rare, with P.F. Certificate (Photo)	8,500.00
82	1c Blue, Ty. Ia (19). Dark Shade, Blue Grid cancel, mounting stain shows through slightly, perfs. tiny bit in at R., o/w Fine, Very Scarce (Photo)	2,000.00
83 ★	1c Blue, Ty. II (20). O.g., h.r., some perf. toning, T. perfs. just in, Scarce (Photo)	425.00
84	1c Blue, Ty. II (20). Pl. 12, T. Row, Well-centered, Rich Color, light Red Carrier cancel, VF, with P.F. Certificate..... (Photo)	150.00
85	1c Blue, Ty. II, IIIa (20, 22). Town Pmk., F-VF (Photo)	305.00
86	1c Blue, Ty. III (21). Town Pmk., scissors separated at B. (all perfs. intact), small corner crease, Fine Appearance..... (Photo)	900.00
87 ★	1c Blue, Ty. IIIa (22). Fresh, reperfed at L., small perf. tear, VF Appearance..... (Photo)	550.00
88 ★	1c Blue, Ty. IIIa (22). Pl. 11 or 12, Fresh, o.g., Appears to have frame line "Break" at T. & B. as on Ty. III, minor h.r., Fine (Photo)	600.00 +
89 ★	3c Rose, Ty. I (25). Fresh, large part o.g., single slightly nibbed perf., o/w Fine (Photo)	600.00
90 ★	3c-12c 1857 Issue (26, 35, 36b). 3c Mint R. Sheet Margin single, 10c & 12c large part o.g., & small faults, o/w F-VF Lot.....	445.00
91 ★	5c Brick Red (27). Fresh, gum bit disturbed from hinge removal, Fine & Rare, Remarkably Choice, with A.P.S. Certificate (Photo)	6,500.00
92	5c Brick Red (27). Town Pmk., couple slight flaws, o/w Fine.. (Photo)	850.00
93 ★	5c Indian Red (28A). Fresh, reperfed at B., VF Appearance, Very Rare, with P.F. Certificate (Photo)	7,500.00

94	5c Indian Red (28A). Town Pmk., slight ms. offset on back, single nibbed perf., o/w VF (Photo)	1,100.00
95 ★	5c Orange Brown (30). Fresh, tiny corner perf. crease & couple slightly nibbed perfs, o/w Fine (Photo)	650.00
96	5c Dark Orange Brown (30). Used, few small perf. flaws, o/w VF, Scarce (Photo)	800.00
97 ★	5c Brown, Ty. II (30A). Fresh, o.g., h.r., couple short perfs. & small thin spots, Fine Appearance (Photo)	375.00
98	5c Brown, Ty. II (30A). Red Grid Cancel, VF, Exceptionally Choice (Photo)	150.00
99	10c Green (31). Bold New York Pmk., Fine (Photo)	450.00

100 ★	10c Green, Ty. IV (34). Recut at B., Fresh, couple small faults, Fine Appearing Example of this Classic Rarity, with A.P.S. Certificate (Photo)	11,000.00
-------	---	-----------

101	10c Green, Ty. IV (34). Pos. 54L, ms. cancel, small faults. centered to T.R.	E.VIII
102	12c Black, 24c Gray (36, 37). 12c barely cancelled, 24c Blue Grid cancel, Fine 275.00	
103	12c Black, Pl. III (36b). Grid Cancel, VF (Photo)	85.00
104 ★	24c Gray Lilac (37). Fresh., part o.g., h.r., Fine (Photo)	650.00
105 ★	24c Gray Lilac (37). Fresh, Well-centered, VF (Photo)	650.00
106 ★	24c Gray Lilac (37). Fresh, Large Part o.g., reperfed at R., VF Appearance (Photo)	650.00
107	24c Gray Lilac (37). Grid Cancel, Fine (Photo)	200.00
108 ★	24c Gray Lilac, Imperf. (37c). Fresh, couple small faults, Fine Appearance, with P.F. Certificate (Photo)	1,150.00
109 ★	30c Orange (38). Fresh, o.g., single nibbed perf. o/w Fine .. (Photo)	775.00
110 ★	90c Blue (39). Well-centered, large part o.g., some slight perf. tip toning, o/w VF (Photo)	1,450.00

111	90c Blue (39). Beautifully Centered, Rich Color, Neat Black Grid cancel, VF, Rare Used (Photo)	2,750.00
-----	--	----------

112 P	1c-90c 1857 Reprint Plate Proofs on Card (40P4-47P4). Cpl. Set, h.r., 10c small card thin, o/w F-VF (Photo Ex)	1,055.00
-------	--	----------

1861 ISSUE

113	10c Dark Green, "First Design" (62B). Red Grid Cancel, some toning on back, couple small perf. faults, o/w Fine (Photo)	450.00
114 ★	1c-10c 1861 Issue (63 two, 64b, 68). 3c & 10c o.g., 1c Distinct Shades, minor faults (3c reperfed, 10c thin speck, etc.), F-VF Appearance 650.00	
115 ★	1c-24c 1861-66 Issues (63, 65 two, 68, 70, 73, 76, 78). One 3c "Rose Pinkish" Shade, some with o.g. or part o.g., Mixed quality & centering, o/w VG-F Lot E.XI	
116	1c-15c 1861-66 Issues (63, 65, 68-70, 72, 75-78). Used, cancels incl. Red carrier & Magenta Grid, mixed quality & centering, o/w VG-VF Lot E.VII	
117 ★	3c Pink (64). Fresh, o.g., crease, single nibbed perf., o/w Fine, Rare, with P.F. Certificate (Photo)	3,000.00
118	3c Pink, 3c Rose Pink (64, 64b). Grid cancel in "Paid 3" in circle, Fine 295.00	
119 ★	3c Lake (66). Fresh, o.g., minor h.r., Rich color, couple slightly nibbed perfs., Fine (Photo)	1,350.00

120	5c Brown Yellow (67a). Fresh Color, Neat Grid of Dots cancel, VF, with P.F. Certificate (Photo)	350.00
121	5c Buff (67). Grid Cancel, Fine..... (Photo)	350.00
122 ★	12c Black (69). Couple nibbed perms., o/w VF..... (Photo)	400.00
123 ★	30c Orange (71). Fresh, single slightly nibbed perf., Fine & Choice (Photo)	450.00
124	30c Orange (71). Used, VF (Photo)	55.00
125 ★	90c Blue (72). Fresh, Lovely Color, minor corner crease, Fine Appearance (Photo)	950.00
126 ★	2c Black (73). Fresh, Nearly Full o.g., centered trifle to B.L., VF for this (Photo)	110.00
127	2c Black (73). Beautiful centering, Bold Blue "Baltimore" Town pmk, An Extremely Fine "Gem" (Photo)	20.00
128 P	2c Black, 24c Lilac, Plate Proofs on India (73P3, 78P3). Fine (Photo Ex)	450.00

129 ★	5c Red Brown (75). Fresh, tiny natural inclusion, VF.. (Photo)	1,200.00
-------	--	----------

130 ★	15c Black (77). Fresh, VF (Photo)	450.00
-------	---	--------

1867 GRILL ISSUES

131 ★	3c Rose, Grilled All Over (79). Fresh, usual perf. faults, Fine, with P.F. Certificate (Photo)	1,650.00
-------	--	----------

132	3c Rose, Grilled All Over (79). Small faults & irregular perms. as always, on piece tied by Grid, Hagerstown Md. pmk., Fine Appearance (Photo)	425.00
133	3c Rose, C. Grill, Double Grill (83 var). Used, small faults, o/w Fine (Photo)	450.00
134	2c Black, D. Grill (84). Used, VF..... (Photo)	700.00
135	2c Black, Z. Grill, 3c Rose, D. Grill (85, 85b). Used, small faults, o/w F-VF.....	575.00
136	12c Black, Z. Grill (85E). Used, slightly nibbed perf., o/w VF (Photo)	475.00
137	1c-15c E. Grills (86-91). Used, mixed quality & centering, o/w VG-VF E.IX	
138 ★	10c Green, E. Grill (89). Fresh, Large Margin at B., VF (Photo)	950.00
139 ★	12c Black, E. Grill (90). Fresh, Beautiful Margins, Well-centered, couple barely nibbed perms., o/w VF (Photo)	1,100.00
140 ★	1c Blue, F. Grill (92). Fresh, Vivid Color, VF..... (Photo)	225.00
141	1c-30c F. Grills (92-100). Used, 5c with Blue Telegraph Co. Cancel, mixed quality & centering, o/w VG-VF Lot..... E.XI	
142 ★	2c Black, 3c Red, F. Grills (93, 94). 2c o.g., F-VF Lot (Photo)	185.00
143 ★	5c Brown, F. Grill (95). Fresh, Large Part o.g., few small perf. faults, o/w Fine (Photo)	750.00

144 ★	10c Dark Green, F. Grill (96). Block, Fresh, Virtually Full o.g., couple minor h.r., Nicely Centered, VF, A Lovely Show-piece, with P.F. Certificate..... (Photo)	2,600.00
-------	---	----------

145 ★	24c Gray Lilac, F. Grill (99). Fresh, nearly full o.g., L. perms. just touch..... (Photo)	1,100.00
146	30c Orange, F. Grill (100). Bold Circle of "V"s cancel, VF, with P.F. Certificate (Photo)	325.00
147 ★	90c Blue, F. Grill (101). Fresh, single nibbed perf. at R., o/w VF, Rare (Photo)	2,850.00

148 **90c Blue, F. Grill (101).** Used, trifle "dry" print, small corner crease,
Fine Appearance (Photo) 800.00

149★ **30c Brownish Orange, Re-Issue (110).** Fresh, Large Part o.g.,
reperfed at L., Fine Appearance, with P.F. Certificate . (Photo) 3,850.00

1869 PICTORIAL ISSUE

150 ★ **1c Buff (112).** Well-centered, o.g., VF (Photo) 225.00
151 P **1c-90c Pictorial Plate Proofs on Card (112P4-117P4, 120P4-122P4, 129P4).** Cpl. set as Issued, most h.r., some slight soiling, 15c & 24c minor card thin, o/w F-VF (Photo Ex) 1,890.00
152 **1c-15c Pictorials (112-119).** Used, most with small faults, o/w VG-VF . **E.VII**
153 ★ **2c Brown (113).** Fresh, full o.g., barely hinged, tiny natural inclusion, VF, Choice (Photo) 160.00
154 ★ **6c Ultramarine (115).** Fresh, tiny margin tear, Fine Appearance (Photo) 775.00
155 ★ **10c Yellow (116).** Fresh, Large Part o.g., reperfed at R., VF Appearance (Photo) 850.00
156 ★ **12c Green (117).** Fresh, Unusually wide margins, faint crease, tiny natural paper inclusion, o/w An Extremely Fine "Gem," with P.F. Certificate (Photo) 750.00

157 ★ **15c Brown & Blue, Ty.I (118).** Well-centered, Immense "Jumbo" margins, tiny faint thin, Extremely Fine Appearance (Photo) 1,750.00

158 ★ **15c Brown & Blue, Ty.I (118).** Well-centered, large part disturbed o.g., slight toning at B.L., o/w VF (Photo) 1,750.00
159 ★ **15c Brown & Blue, Ty. II (119).** Well-centered, tiny margin tear, Extremely Fine Appearance (Photo) 850.00

160 ★ **24c Green & Violet (120).** Large Part o.g., h.r., Fine, Rare (Photo) 2,500.00

161 **24c Green & Violet (120).** Used, Extremely Fine, with P.F. Certificate (Photo) 500.00

162 ★ **30c Blue & Carmine (121).** Fresh, o.g., h.r., couple nibbed perfs., o/w Fine (Photo) 2,250.00

163 **30c Blue & Carmine (121).** Used, Fine (Photo) 250.00

164 ★ **90c Carmine & Black (122).** Deep Rich Colors, part o.g., couple slightly nibbed perfs., o/w Fine, Rare (Photo) 7,500.00

165 **90c Carmine & Black (122).** Used, Wide Margin Three Sides, crease, Fine Appearance (Photo) 1,250.00
166 **1c Buff, Re-Issue (123).** Purple Bars cancel, tiny thin & single short perf., o/w Extremely Fine, Scarce Used, ex-Haas, Grunin.... (Photo) 200.00
167 **2c Brown, Re-Issue (124).** Beautifully Centered, Vivid Ultramarine cancel, Extremely Fine & Choice, with P.F. Certificate, Scarce Used, Undercatalogued, Possibly the Finest Known Example, ex-Haas, Grunin (Photo) 300.00 +
168 **10c Yellow, Re-Issue (127).** N.Y. oval Reg. pink., VF & Choice, with P.F. Certificate, Rare Used..... (Photo) 1,000.00
169 ★ **15c Blue & Black, Re-Issue (129).** Fresh, Beautiful Margins & Centering, Virtually Full o.g., tiny thin, Extremely Fine Appearance.. (Photo) 1,300.00

170	15c Brown & Blue, Re-Issue (129). Immense "Jumbo" Margins, Gorgeous Deep Colors, Bold N.Y. oval Reg. pmk., Extremely Fine "Gem", A Fantastic Stamp, with P.F. Certificate (Photo)	500.00
171	24c Green & Violet, Re-Issue (130). Wide "Jumbo" Margins, Intense Deep Rich Colors, Bold fancy oval grid cancels, Extremely Fine "Gem", with P.F. Certificate (Photo)	500.00
172	1c Buff, Re-Issue (133). Town pmk. (1883 year date), couple partly nibbed perfs. & tiny corner perf. creases, o/w VF..... (Photo)	135.00
173	1c Brown Orange, Re-Issue (133a). Bold Town pink. Extremely Fine, Scarce Used..... (Photo)	120.00

BANK NOTE GRILL ISSUES

174 ★	1c Ultramarine, Grill (134). Nice Margins, Choice Centering, tiny surface flaw, o/w Extremely Fine..... (Photo)	425.00
175	1c-7c Bank Note Grills (134-138). Used, few with small or trivial fault, o/w VG-VF Lot. E.VI	
176 ★	2c Red Brown, Grill (135). Fine..... (Photo)	300.00
177 ★	6c Carmine, Grill (137). Fresh, Fine (Photo)	1,200.00
178	6c Carmine, Grill (137). Immense Margins, partial NYFM cancel, creases, Extremely Fine Appearance (Photo)	225.00 +

179 ★	7c Vermilion, Grill (138). Fresh, VF & Choice..... (Photo)	950.00
-------	--	--------

180 ★	10c Brown, Grill (139). Disturbed o.g., tiny blue pinpoint surface speck, o/w Fine, with P.F. Certificate..... (Photo)	1,350.00
181	10c Brown, Grill (139). Crossroads cancel, Fine (Photo)	350.00

182	12c Dull Violet, Grill (140). Bold Red Crossroads cancel, trivial corner crease, B. perfs. Touch, Attractive & Very Scarce, signed Stern et al, with P.F. Certificate (Photo)	1,450.00
-----	---	----------

183	12c Dull Violet, Grill (140). Ms. cancel, B. perfs just touch, with A.P.S. Certificate..... (Photo)	1,350.00
-----	---	----------

184 ★	15c Orange, Grill (141). Fresh o.g., Vivid Color, Fine, with P.F. Certificate..... (Photo)	1,500.00
185 ★	15c Orange, Grill (141). Fresh, o.g., T. perfs. close, with P.F. Certificate (Photo)	1,500.00

186	15c Orange, Grill (141). Used, tiny natural inclusion speck, Fine..... (Photo)	550.00
187	30c Black, Grill (143). Nice Margins & Remarkably Well-centered, neatly cancelled, light crease, Extremely Fine Appearance, with P.F. Certificate (Photo)	800.00
188	30c Black, Grill (143). Used, tiny margin tear, o/w VF..... (Photo)	800.00
189	30c Black, Grill (143). Orange Red Cancel, R. perfs. just touch..... (Photo)	800.00
190	90c Carmine, Grill (144). Used, Well-centered, reperfed at T., Extremely Fine Appearance..... (Photo)	650.00
191	90c Carmine, Grill (144). Used, light crease, Fine Appearance (Photo)	650.00
192	90c Carmine, Grill (144). Used, small faults, o/w Fine.....	650.00

1870 BANK NOTE ISSUE

193 ★	1c-10c 1870-71 Bank Notes (145, 147, 149, 150). 3c & 7c o.g. or part o.g., some with small slight fault, o/w F-VF	E.VII
194	2c-24c 1870-73 Bank Notes (146, 153, 158, 159 two, 162). Diff. Red NYFM cancels, VF Strikes.....	170.00 +
195 ★	6c Carmine (148). Beautifully Centered, creases, Extremely Fine Appearance.....	(Photo) 175.00
196 ★	6c Carmine, 10c Brown (148, 150). Fine	350.00
197	6c Carmine, Dull Pink (148, 159). 15, five of former, All with NYFM cancels, Virtually All Diff., F-VF Strikes	112.50 +
198	7c Vermilion, Orange Vermilion (149,160). Diff. NYFM cancels, F-VF Strikes	335.00
199 ★	10c Brown (150). Fresh, Nearly Full o.g., single barely nibbed perf., o/w VF, with P.F. Certificate.....	(Photo) 175.00
200 ★	10c Brown (150). Fresh, Large Part o.g., Fine	(Photo) 175.00
201 ★	12c Dull Violet (151). Tiny corner perf. crease, Fine Appearance	(Photo) 475.00
202	12c-30c 1870-73 Bank Notes (151, 152 two, 153, 165). Diff. NYFM cancels, one 15c small margin faults, 30c short corner perf., F-VF Strikes	235.00 +
203 ☒	15c Bright Orange (152). Well-centered, used with 3c Green (147), small tear, tied by Targets on 1873 Cover to England, Kans. & Red New York Pmks., extensive docketing at L., Very Scarce Triple Rate Cover.. ..	(Photo) 350.00
204 ★	24c Purple (153). Large Margins, part o.g., few nibbed perfs. & slight bend, o/w VF.....	(Photo) 500.00
205 ★	24c Purple (153). Rich Color, Fine.....	(Photo) 500.00

1873-1879 BANK NOTE ISSUES

206 ★	2c-10c 1873-75 Bank Notes (157-159,161,178). Nos. 159 & 178 o.g., few trivial flaws, o/w VF	E.IX
207 ★	6c Dull Pink, 10c Brown (159, 161). Fresh, 6c Large Part o.g., 10c trivial corner perf. crease, o/w F-VF.....	325.00
208 ★	7c Orange Vermilion (160). Fresh, disturbed o.g., Fine	(Photo) 375.00
209	7c Orange Vermilion (160). Diff. NYFM cancels, Large Margins, Choice Strikes	315.00 +
210	12c-30c 1873 Bank Notes (162, 163, 165). Diff. NYFM cancels, Select Bold Strikes, Choice Lot.....	125.00 +
211 ★	15c Yellow Orange (163). Fresh, o.g., h.r., couple slightly nibbed perfs., o/w Fine	(Photo) 475.00
212 ★	15c Yellow Orange (163). T. perfs. touch, VG	475.00
213 ☒	15c Yellow Orange (163). Block, natural s.e. at R., T. perfs. close to touch, tied by NYFM (Ty. A-5) cancels on piece with American Institute New York Illustrated Corner Card, Rare & Most Attractive	(Photo) 500.00 +
214 ★	90c Rose Carmine (166). Fresh, Well-centered, disturbed o.g., h.r., few slightly nibbed perfs., o/w VF.....	(Photo) 1,100.00

215 ★	2c Dark Brown, Special Printing (168). Fresh, s.e. at T. & R., scissors separated (perfs. trimmed or clipped), couple thin spots not mentioned on Accompanying P.F. Certificate, A Reasonably Attractive Example of this Difficult Stamp	(Photo) 2,750.00
216 ★	24c Dull Purple, Special Printing (175). Fresh, partly scissors separated as usual (all perfs. intact), Fine, with P.F. Certificate	(Photo) 1,600.00

217 ★	2c Vermilion, 5c Blue (178, 179). O.g., h.r., 5c couple slightly nibbed perfs., o/w Fine Lot.....	260.00
218 ★	1c-30c 1874 Bank Notes (182-185, 189, 190). Nearly All o.g., 15c pinhole, 30c filled thin, o/w F-VF.....	E.VIII
219 ★田	2c Vermilion (183). Horiz. Block of Six, disturbed o.g. from hinge removal, one with tiny thin spot, B. perfs. close.....	330.00 +
220 ★	5c Blue (185). Fresh, Wide Margin at T., VF..... (Photo)	150.00
221 ★	6c Pink (186). Part o.g., h.r., few trivial perf. tip gum soaks, o/w Fine.. (Photo)	400.00
222 ★	10c Brown (187). B. perfs. close, trivial thin speck, Fine Appearance... (Photo)	575.00
223 ★	10c Brown (188). Fresh, VF..... (Photo)	375.00
224 ★	10c Brown (188). Fresh, o.g., h.r., perfs. tiny bit in at T. ... (Photo)	375.00
225 ★	10c Blackish Brown (188b). Fresh, part o.g., Album offset on back, small thin spot not mentioned on Accompanying P.F. Certificate, Fine Appearance..... (Photo)	450.00
226 ★	15c Red Orange (189). Fresh, o.g., Fine..... (Photo)	150.00
227 ★田	15c Red Orange (189). Block, Fresh, o.g., h.r., Fine..... (Photo)	650.00
228 ★	90c Carmine (191). Fresh, tiny closed margin tear, VF Appearance .. (Photo)	1,000.00

229 ★	7c Scarlet Vermilion, Special Printing (196). Fresh, small natural inclusion, R. perfs. just touch, Fine, with P.F. Certificate. (Photo)	2,100.00
230 ★	12c Blackish Purple, Special Printing (198). Well-centered, Nice Margins, small perf. thin, VF Appearance, with P.F. Certificate..... (Photo)	4,000.00

1882-1893 ISSUES

230A ★	1c-10c 1882 Bank Notes (205-209, 208a). All o.g. except No. 208, Nos. 205 & 208a trivial thin speck, o/w Fine Lot.....	667.50
231 ★	2c-10c 1882-83 Bank Notes (205, 209 two, 210). Fresh, o.g., 10c Two Diff. Shades (one h.r.), F-VF.....	253.50
232 ★	1c-10c 1882-88 Bank Notes (208, 208a, 209, 210, 211, 212-216). Most o.g., some small faults, F-VF Appearance.....	E.IX
233 ★	6c Brown Red (208a). Fresh, o.g., barely hinged, Three Huge Margins, Fine..... (Photo)	210.00
234 ★	4c Blue Green (211). Horiz. Strip of Four, o.g., h.r., two Mint, R. perfs. close to touch on three, other Fine.....	540.00 +
235 ★	2c Pale Red Brown, Special Printing (211B). Fresh, Well-centered, o.g., h.r., couple unpunched perfs. resulting in a slightly rounded corner, o/w VF, Signed Colman..... (Photo)	675.00
236 ★田	1c Ultramarine (212). Block, o.g., h.r., VF..... (Photo)	220.00
237	1c Ultramarine (212). "Burlington Vt" Precancel, Fine, Very Scarce..... (Photo)	E.VI
238 ★田	2c Green, 3c Vermilion (213, 214). Blocks, one 3c small corner gum soak, o/w F-VF.....	250.00
239 ★田	4c Carmine (215). T. Margin Block incl. Pl. No. 545, o.g., h.r., VG-F.....	540.00
240 ★田	5c Indigo (216). Block, Well-centered, disturbed o.g. from hinge removal, some perf. tip gum soaks, o/w VF.....	480.00
241 ★	30c Orange Brown (217). Fresh, Well-centered, VF..... (Photo)	375.00

242 ★田	30c Orange Brown (217). Block, disturbed o.g. from hinge removal, one with tiny thin spot, o/w Fine..... (Photo)	1,650.00
--------	---	----------

243 ★	90c Purple (218). Fresh, o.g., h.r., Wide Margins, light crease, o/w Extremely Fine (Photo)	725.00
244 ★	90c Purple (218). Well-centered, Fresh, o.g., VF (Photo)	725.00

245 ★田	90c Purple (218). Block, nearly full o.g., two with small thin spot, B. perfs. close, Fine Appearance (Photo)	3,500.00
--------	--	----------

246	NYFM or NYFM-Type Cancellations, 1870-75, Collection of 47 Stamps, Good Variety, Mostly Bold Strikes, Virtually All Are Listed Types, Several Scarce, Useful Specialist Lot E.IX	
247 ★	1c-6c 1890 Issue (219, 219D, 223, 224). 1c & 2c lightly hinged, 5c & 6c h.r., 2c tiny thin spot, 6c tiny pinhole, o/w VF Lot.....	275.00
248 ★	3c-90c 1890 Issue (221, 222, 225-229). Most Large Margins & Well-centered, o.g. or disturbed o.g., some with h.r., Most with small fault, VF Appearance..... E.IX	
249 P田	5c Sepia, Trial Color Plate Proof on Wove (223TC). Block, o.g., h.r., one Mint, F-VF..... (Photo) E.XII	
250 ★	10c Green (226). Mint, VF & Choice..... (Photo)	110.00
251 ★	10c Green, 15c Indigo (226, 227). Mint, 15c tiny natural gum skips, F-VF..... (Photo Ex)	275.00
252 ★	30c Black (228). O.g., h.r., VF (Photo)	250.00
253 ★	90c Orange (229). Fresh, trivial corner perf. crease, VF Appearance (Photo)	400.00

COLUMBIAN ISSUE

254 ★	1c, 2c Columbians (230, 231). Mint, Extremely Fine.....	57.50
255 ★	1c-15c Columbians (230-234, 236, 238). Also incl. 2c "Broken Hat" var., few Mint incl. 3c & 15c, trivial flaws, F-VF Appearance E.VIII	
256 ★	1c-10c Columbians (230, 231, 234-237). Fresh, 1c, 2c, 6c & 8c Mint; 5c light gum crease, o/w F-VF 462.50	
257 ★	2c-10c Columbians (231, 233, 236, 237). Horiz. Pairs showing Impt. or Part Impt. & Pl. No., h.r., some perf. reinforcement, VG-F Lot.... 665.00+	
258 ★	3c Colombian (232). Horiz. Pair, one with h.r. & tiny natural inclusion, Extremely Fine..... 120.00	
259 ★	4c Colombian (233). Mint, Wide Even Margins, couple trivial natural inclusion specks, Extremely Fine "Gem" (Photo) 90.00	
260 ★	4c Colombian (233). Mint, natural perf. disc inclusion, Extremely Fine (Photo) 90.00	
261 ★田	4c Colombian (233). Mint Block, Gorgeous Margins & Centering, Vivid Color, Extremely Fine..... (Photo) 360.00	
262 ★	4c-30c Columbians (233-237, 239). H.r., 5c Pl. No. Single, minor faults, Fine Appearance E.VIII	
263 P	5c Colombian, Large Die Proof (234P1). Reduced to 73x62mm, VF... 1,250.00	
264 ★	5c Colombian (234). Mint, Exceptionally Large margins, Well-centered, tiny natural inclusion speck, An Extremely Fine "Gem" (Photo) 100.00	
265 ★	6c Colombian (235). Well-centered, Beautiful Large Margins, slight natural gum wrinkle, Extremely Fine (Photo) 90.00	
266 ★田	6c Colombian (235). Mint Block, Beautifully Centered, couple trivial gum inclusion specks, Extremely Fine..... (Photo) 360.00	
267 ★	10c Colombian (237). Mint, VF & Choice (Photo) 150.00	
268 ★	15c Colombian (238). Extremely Fine (Photo) 275.00	

269 ★田	15c Colombian (238). Mint Block, Incredibly Well-centered & Nice Margins, few tiny pinpoint gum inclusion specks, Extremely Fine, with Photo-copy of P.F. Certificate..... (Photo)	1,100.00
--------	---	----------

270 ★	15c-50c Columbians (238-240). Disturbed gum, faults, mostly thin spots (minor on 50c), F-VF Appearance	E.VIII
271 ★	30c Columbian (239). Mint, natural inclusion, Extremely Fine (Photo)	350.00
272 ★	30c Columbian (239). Fine	350.00
273 ★	50c Columbian (240). Disturbed o.g., small natural inclusion, some trivial perf. gum soaks, o/w VF	(Photo) 450.00
274 ★田	50c Columbian (240). Block, Fresh, Well-centered, lightly hinged, couple tiny natural inclusions, VF, T. Pair Exceptional.	(Photo) 1,800.00
275 ★	\$1.00 Columbian (241). Without gum, couple tiny natural inclusions, Fine	(Photo) 1,350.00
276 ★	\$1.00 Columbian (241). Fresh, disturbed o.g. from hinge removal, tiny natural inclusion & slight perf. thin, o/w Fine	(Photo) 1,350.00
277	\$1.00 Columbian (241). Wide Margin at T., trifle heavy cancel, couple small natural inclusions, VF	(Photo) 575.00
278 ★	\$2.00 Columbian (242). Fresh, Well-centered, Without gum, tiny natural inclusion, Extremely Fine	(Photo) 1,500.00
279 ★	\$2.00 Columbian (242). Exceptionally Fresh, Beautifully Centered, Wide Even Margins, couple tiny thins, Extremely Fine Appearance....	(Photo) 1,500.00
280 ★	\$2.00 Columbian (242). Fresh, slight gum disturbance from hinge removal, couple unpunched perfs., VF	(Photo) 1,500.00
281	\$2.00 Columbian (242). Well-centered, Used, slight perf. thin, o/w VF	(Photo) 500.00
282	\$2.00 Columbian (242). Used, small faults, VF Appearance. (Photo)	500.00
283 ★	\$3.00 Columbian (243). Well-centered, part o.g., couple barely nibbed perfs., o/w Extremely Fine	(Photo) 3,000.00
284 ★	\$3.00 Columbian (243). Fresh, h.r., VF	(Photo) 3,000.00
285	\$3.00 Columbian (243). Town Pmk., VF & Choice....	(Photo) 900.00
286 ★	\$4.00 Columbian (244). Beautiful Margins & Centering, Vivid Pale Analine Rose Shade, h.r., thin spot, Extremely Fine Appearance	(Photo) 4,000.00
287 ★	\$4.00 Columbian (244). Fresh, minor gum disturbance from hinge removal, Fine	(Photo) 4,000.00
288 ★	\$4.00 Columbian (244). Disturbed o.g. from hinge removal, small faults, Fine Appearance	(Photo) 4,000.00
289	\$4.00 Columbian (244). Rich Color, light Town Pmk., Extremely Fine, Beautiful Stamp	(Photo) 1,300.00
290 ★	\$5.00 Columbian (245). Fresh, h.r., tiny trivial thin spot, VF Appearance	(Photo) 4,250.00
291 ★	\$5.00 Columbian (245). Beautiful Centering, regummed over minor faults, Extremely Fine Appearance	(Photo) 4,250.00
292	\$5.00 Columbian (245). Lightly Cancelled, small natural inclusion, faint discoloration (mostly on back), o/w Fine	(Photo) 1,450.00
293	Columbian Exposition Tickets, American Bank Note Co., Six Diff., VF	E.VI

1894 ISSUE

294 ★	1c-50c 1894-98 Issues (Betw. 246-282C). 23 Diff., incl. Some Better 2c Types, Both 50c, Most o.g., mixed quality, F-VF Appearance	E.XI
295 ★田	2c Carmine, Ty. II (251). Block, couple h.r., trivial gum thin in one, o/w F-VF	(Photo) 660.00 +

296 ★田	3c Purple (253). B. Impt. & Pl. No. 91 Block of Six , Mint except one stamp barely hinged, Unusually Well-centered, VF (Photo)	950.00
297 ★	5c Chocolate (255). T. Impt. & Pl. No. 164 Strip of Three , tiny faint selvedge thin speck (far from Impt.), Stamps Mint, L. perfs. close or barely touch.....	250.00
298 ★	5c-15c 1894 Issue (255, 258, 259) , Fine	505.00
299 ★	6c Dull Brown, 8c Violet Brown (256, 257) , Well-centered, 6c Mint, 8c barely hinged, VF	225.00
300 ★	6c Dull Brown, 8c Violet Brown (256, 257) , Mint, Fine	225.00
301 ★	15c Dark Blue (259) , Extremely Fine..... (Photo)	275.00
302 ★	15c Dark Blue (259) , Fresh, Intense Color, Fine & Choice... (Photo)	275.00
303 ★	50c Orange (260) , Mint, Fine..... (Photo)	375.00
304 ★	\$1.00 Black, Ty. I (261) , Fresh, disturbed o.g. from hinge removal, couple slight thin spots, Fine Appearance..... (Photo)	975.00
305 ★	\$1.00 Black, Ty. I (261) , Fresh, tiny surface scuff, o/w Fine... (Photo)	975.00
306	\$1.00-\$2.00 1894 Issue (261, 261A, 262) , Used, small faults, F-VF Appearance.....	E.X

307 ★	\$1.00 Black, Ty. II (261A) , Fresh, h.r., natural paper wrinkles, VF..... (Photo)	1,950.00
308 ★	\$1.00 Black, Ty. II (261A) , Fresh, Fine..... (Photo)	1,950.00

309	\$1.00 Black, Ty. II (261A) , Used, Beautiful Margins & Centering, trivial wrinkle, o/w Extremely Fine	(Photo) 425.00
-----	---	----------------

310 ★	\$2.00 Dark Blue (262a) , Fresh, Beautifully Centered, Choice Margins, single barely nibbed perf., o/w Extremely Fine, with P.F. Certificate..... (Photo)	2,500.00
311 ★	\$5.00 Dark Green (263) , Fresh, h.r., natural s.e. at R., Fine..... (Photo)	3,750.00
312 ★	\$5.00 Dark Green (263) , Fresh, h.r., tiny thin speck, Fine Appearance..... (Photo)	3,750.00

313	\$5.00 Dark Green (263) , Well-centered, Blue target Cancel, couple small thin spots, VF Appearance..... (Photo)	1,000.00
314	\$5.00 Dark Green (263) , Used, Two Large Margins, couple small faults, VF Appearance..... (Photo)	1,000.00

1895-1898 ISSUES

315 ★田	1c Blue (264). T. Impt. & Pl. No. 454 Block of Six , Stamps Mint, light impression of impt. & pl. no., Extremely Fine	185.00
316 ★田	2c Carmine, Ty. III (267). Mint T. Impt. & Pl. No. 219 Block of Six , Wonderfully Well-centered, Extremely Fine.....	150.00
317 ★	3c Purple (268) , Barely hinged, Extra Large Margins, Extremely Fine .. (Photo)	32.50
318 ★	3c-6c 1895 Issue (268, 270, 271) , 6c h.r., 5c Huge Margins, F-VF... 132.50	
319 ★	15c Dark Blue (274) , Mint, Gorgeous Wide Margins, tiny natural inclusion, Extremely Fine "Gem" (Photo)	185.00
320 ★	15c Dark Blue (274) , Large Margins, tiny h.r., VF..... (Photo)	185.00
321 ★	50c Orange (275) , Fresh, tiny trace of hinging, Extremely Fine (Photo)	285.00
322 ★	50c Orange (275) , Disturbed o.g. from hinge removal, Fine. (Photo)	285.00
323 ★	50c Orange (275) , Rich Color, slight gum disturbance from hinge removal, rounded corner perf., Fine.....	285.00
324 ★	50c Red Orange (275a). B. Impt. & Pl. No. 75 Strip of Three , Choice Centering, Deep Color, paper adherence on back of selvage, one stamp small thin spot, o/w Extremely Fine, with P.F. Certificate . (Photo)	1,250.00

325 ★ \$1.00 Black, Ty. I (276). Fresh, Fine (Photo) 675.00

326 ★	\$1.00 Black, Ty. I, II (276, 276A). Horiz. Combination Pair with B. Impt. Margin, h.r., VF, Rare (Photo)	2,650.00
-------	--	----------

327 ★ \$1.00 Black, Ty. II (276A). Fresh, tiny thin speck, VF Appearance... (Photo) 1,500.00

328 ★ \$2.00 Dark Blue (277). Fresh, h.r., small internal wrinkle, Fine (Photo) 975.00

329 ★ \$2.00 Bright Blue (277). Fresh, disturbed o.g. from hinge removal, Fine (Photo) 975.00

330 ★ \$2.00 Bright Blue (277). Fresh, tiny thin speck, Fine Appearance..... (Photo) 975.00

331 \$2.00 Bright Blue (277). Lightly Cancelled, Wide Margins at T., Fine.. (Photo) 275.00

332 \$2.00 Dark Blue (277a). Used, Fine (Photo) 285.00

333 ★ \$5.00 Dark Green (278). Fresh, Well-centered, couple tiny faint thin spots, VF Appearance (Photo) 2,100.00

334 ★ \$5.00 Dark Green (278). Regummed, small thin spots & reperfed, VF Appearance..... (Photo) 2,100.00

335 \$5.00 Dark Green (278). Used, Well-centered, VF & Choice.. (Photo) 400.00

336 \$5.00 Dark Green (278). Well-centered, trifle heavy cancel, nibbed perf., o/w VF..... (Photo) 400.00

337 ★田 1c Green (279). Mint B. Impt. & Pl. No. 546 Block of Six, Beautiful Centering, Extremely Fine..... 200.00

338 ★ 1c-15c 1898 Issue (279-280, 282, 283, 284). 15c minor h.r., F-VF... 294.00

339 ★ 2c-10c 1898 Issue (279B-283). 10c Ty. I h.r., Fine Lot..... 365.00

340 2c Red (279B). Corner s.c., tied by 1903 Miss. Town pmk. on Illustr. "Wallace Shows" Circus cover, also incl. Beautiful Multicolor Letterhead Stationery, cover bit reduced at R., Fine E.V

341 ★ 15c Olive Green (284). Beautiful Margins & Centering, Extremely Fine (Photo) 105.00

TRANS-MISSISSIPPI ISSUE

342 ★ 1c, 2c Trans-Miss. (285 seven, 286 four). Incl. 1c Block, Three 1c Pl. No. Singles, Two 2c Impt. Singles, some h.r., F-VF..... 347.50

343 ★ 1c-8c Trans-Miss. (285, 286, 288, 289). 1c & 8c small faults, o/w VF Lot 392.50

344 ★田 2c Trans-Miss. (286). Mint R. Margin Block, VF 120.00

345 ★ 4c Trans-Miss. (287). VF..... (Photo) 165.00

346 ★ 4c Trans-Miss. (287). Fresh, Well-centered, very lightly hinged, VF. (Photo) 165.00

347 ★ 4c Trans-Miss. (287). T. Pl. No. Single, h.r., Fine..... 165.00

348 ★ 5c-10c Trans-Miss. (288-290). 5c & 10c reperfed, 8c single partly nibbed perf., o/w F-VF..... 540.00

349 ★ 8c Trans-Miss. (289). H.r., tiny margin thin, VF Appearance..... 190.00

350 ★ 10c Trans-Miss. (290). H.r., VF..... (Photo) 210.00

351 ★ 10c Trans-Miss. (290). Minor gum disturbance from hinge removal, VF..... (Photo) 210.00

352 ★ 50c Trans-Miss. (291). Slightly disturbed o.g. from hinge removal, Fine (Photo) 850.00

353 ★ 50c Trans-Miss. (291). H.r., corner thin, Fine Appearance .. (Photo) 850.00

354 ★	\$1.00 Trans-Miss. (292). Fresh, Beautifully Centered, Small slight bend, Extremely Fine..... (Photo)	2,100.00
-------	---	----------

355 ★	\$1.00 Trans-Miss. (292). Fresh, minor gum disturbance from hinge removal, Fine & Choice.....	(Photo)	2,100.00
356	\$1.00 Trans-Miss. (292). Used, VF.....	(Photo)	600.00
357	\$1.00 Trans-Miss. (292). Town Pmk., Fine.....	(Photo)	600.00
358 ★	\$2.00 Trans-Miss. (293). Well-centered, small h.r., tiny perf. tip gum soak, Extremely Fine Appearance.....	(Photo)	3,250.00
359 ★	\$2.00 Trans-Miss. (293). Fresh, Beautifully Centered, tiny flaws, Extremely Fine Appearance	(Photo)	3,250.00
360 ★	\$2.00 Trans-Miss. (293). Fresh, small h.r., Fine	(Photo)	3,250.00
361	\$2.00 Trans.-Miss. (293). Well-centered, Used, small Blue ink mark in Margin, natural paper wrinkle, VF	(Photo)	825.00
362	\$2.00 Trans-Miss. (293). Reg. oval pmk., violet pencil on back (does not show in face), Fine	(Photo)	825.00
363	\$2.00 Trans-Miss. (293). Used, small wrinkle & corner perf. crease, o/w Fine	(Photo)	825.00

PAN-AMERICAN ISSUE

364 ★	1c-8c Pan-Ams. (294-298). 1c-4c Mint (4c slight offset on back), 5c & 8c h.r., Virtually All VF.....		475.00
365 ★田	4c Pan-Am. (296). Mint T. Impt. & Pl. No. 1145 Block of Six, Perfectly Centered, Extremely Fine, An Outstanding Rare Plate Block	(Photo)	3,400.00
366 ★田	8c Pan-American (298). Mint Block, Extremely Fine.	(Photo)	720.00
367 ★	10c Pan-American (299). Mint, Extremely Fine	(Photo)	260.00
368 ★田	10c Pan-Am. (299). Block, negligible gum disturbance from hinge removal, single nibbed corner perf., o/w VF.....	(Photo)	1,040.00

1902 ISSUE

369 ★	3c-13c 1902 Issue (302-308). Couple Mint, few with h.r., 5c slight toning, F-VF Lot.....		400.00
370 ★田	5c Dark Blue (304). B. Impt. & Pl. No. 3484 Block of Six, Gorgeous Margins & Centering, Deep Intense Color, some perf. strengthening, two stamps at T. very lightly creased, o/w Extremely Fine, Matchless Appearance.....	(Photo)	1,250.00
371 ★	10c Red Brown (307). Mint, Beautiful Margins & Centering, Extremely Fine.....	(Photo)	75.00
372 ★	15c Olive Green (309). Beautifully Centered, minor gum disturbance from hinge removal, Extremely Fine	(Photo)	175.00
373 ★	15c Olive Green (309). Brilliant Color, disturbed o.g. from hinge removal, Extremely Fine, with P.F. Certificate.....	(Photo)	175.00
374 ★	50c Orange (310). Fresh, h.r., small thin spot, Fine Appearance		575.00
375 ★	\$1.00 Black (311). Wide Margins Three sides, VF	(Photo)	1,000.00
376	\$1.00 Black, \$2.00 Dark Blue (311, 312). Used, \$1.00 Wide Margins & VF, Latter Fine		225.00
377 ★	\$2.00 Dark Blue (312). Well-centered, lightly hinged, slightly toned perf., o/w VF.....	(Photo)	1,300.00

378 ★	\$5.00 Dark Green (313). Well-centered, Wonderfully Fresh, h.r., VF..... (Photo)	3,000.00
379	\$5.00 Dark Green (313). Used, VF	(Photo) 625.00
380 ★	1c, 2c 1906 Imperfs (314, 320, 320a). Pairs, incl. extra 320 pair & 320b single, one No. 320 Pair Mint, F-VF	407.50
381 ★	5c Blue, Imperf. (315). Horiz. Pair, h.r., VF & Choice (Photo)	1,800.00
382 ★	5c Blue, Coil (317). Fresh, h.r., Fine, with P.F. Certificate..... (Photo)	2,000.00
383 ★	1c Blue Green, Coil (318). Pair, Fresh, h.r., few perfs. separated, R. stamp creased, Fine Appearance, with P.F. Certificate	(Photo) 3,500.00

LOUISIANA PURCHASE ISSUE

A Specialized Offering

384 P	1c-10c La. Purchase, Small Die Proofs (323P2-327P2). Cpl. Set, Fresh, VF & Choice, Rare, Johl States that no More Than Five Sets (total) of Large & Small Dies Are Known! ... (Photo)	3,875.00
385 ★田	1c La. Purchase (323). Mint T. Impt. & Pl. No. 2119 Block, F-VF....	275.00
386 ㊟	1c La. Purchase (323). Two, tied by Exposition Station Machine Cancel on Illustrated Corner Card Cover showing "The Inside Inn" (the only Hotel within the Exposition Fair Grounds), VF & Choice.. (Photo)	E.V
387 ㊟	1c La. Purchase (323). Tied by San Francisco Cal. Pmk. on Cover with "Adams Irish Moss Cough Balsam" Corner Card, Also sample envelope & Chocolate Coated Pills from Trial Package, VF & Unusual.....	E.IV
388 ★	1c, 2c La. Purchase (323 seven, 324 five). Diff. Shades, 1c incl. B. Impt. Single with Diagonal Line through Left "I" & L. Arrow Block, 2c Mint T. & B. Impt. & Pl. No. Pairs, F-VF Lot	442.50
389 ★田	1c, 2c La. Purchase (323, 324). Blocks, All Mint but 1c T. Pair (h.r.), F-VF	230.00
390 ㊟	1c, 2c La. Purchase (323, 324). Each tied on Separate Post Card by St. Louis Mo. Exposition Station Cancel , 2c Used to France (some slight cover edge wear), Fine Lot.....	E.VI
391 ㊟	1c, 2c La. Purchase (323, 324). Eight 1c & Seven 2c on Eight Covers, Post Cards or Postal Cards addressed to Europe, Destinations incl. Rome, Austria & Germany, Generally F-VF Lot.....	E.IV
392 ㊟	1c, 2c La. Purchase (323, 324). Eight 1c & 12 2c on 18 Covers with illustrated Corner Cards, wide range of Advertisements, incl. some Multicolor, Virtually All F-VF	E.VIII
393 ★	1c-3c La. Purchase (323-325). Mint, F-VF	152.50
394 ㊟	1c-3c La. Purchase (323-325). Horiz. Strip of Three & Single of last, on two Covers, one Reg. Cover to H. E. Deats, other used to Germany, some slight toning on Latter, o/w F-VF	E.V
395 ★	1c-10c La. Purchase (323-327). Cpl. Set of Pl. No. Singles, 2c Mint, F-VF..... (Photo Ex)	542.50
396 ★	1c-10c La. Purchase (323-327). Cpl. Set, 10c natural s.e., 5c & 10c small faults, also incl. 1c & 2c Impt. & Pl. No. Strips of Three, both trivial faults, 2c very negligible, o/w F-VF.....	E.IX



1



2



3



5



4



6



7



8



9



10



11



12



13



14



15



16



17



18



19



20



21



22



23



24



30



25



26



27



28



29



33



32



31



34



35



36



37



38



39



45



40



41



42



43



44



47



46



48



49



50



51



52



53



56



57



58



59



60

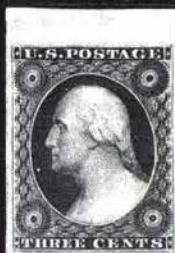

61

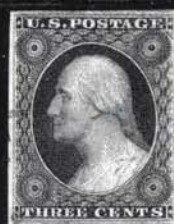

63

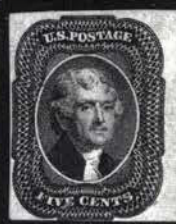

65



66



67



68



69



70



71



72



73



74



75



76



77



78



79



81



82



84



86



87



88



89



91



92



93



94



95



96



97



98



99



62



100



103



104



105



106



107



108



109



110



111



112EX



113



117



119



120



121



122



123



124



125



132



126



127



128 EX



129



130



131



133



134



136



138



139



140



143



145



144



146



147



148

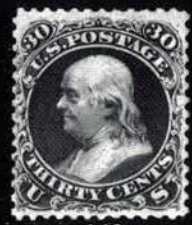

149



150



151EX



153



154



155



156



157



158



159



160



161



162



163



164



165



166



167



168



169



170



171



172



173



174



176



177



178



179



180



181



182



183



184



185



186



187



188



189



190



191



195



199



200



201



204



205



208



211



214



215



216



220



221



222



223



224



225



226



228



229



230



233



235



237



241



243



244



250



251 EX



252



253



259



260



267



265



264



301



268



271



272



302



273



275



276



303



277



278



279



304



280



281



282



305



283



284



285



307



286



287



288



308



289



290



291



309



292



310



311



312



313



314



317



319



320



321



322



Bureau, Engraving & Printing



75



325



Bureau, Engraving & Printing

324

326



327



328



329



330



331



332



333



334



335



336



345



341



346



350



351



352



353



354



367



355



356



357



371



358



359



360



372



361



362



363



373



375



377



381



383



378



379



2108

395EX



2106



397EX



382



406EX



414



424



440



439



468



470



471



472



476



478



479



480



481



482



474



475



483



484



486



494



497



498



503



500



501



504



505



509



510



511



512



513



514



517



518



519



520



521



522



523



527



528



530



532



540



542



543



544



562

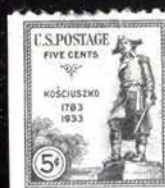

563



568EX

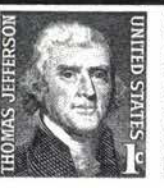
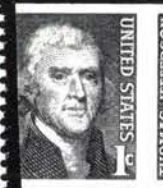

575



572



576



579



581



585



587



593



594



596



597



598



599



621



622



600



601



610



611



612



616



617



618



619



625



624



627



628



629



630



631



632



633



634



637



636



638



131981

639



642



641



644



643



645



649



640



653



654



655



656

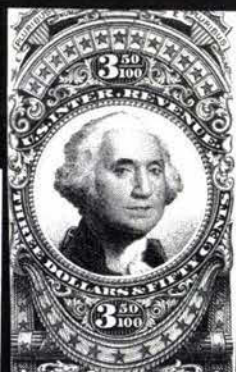

646



661



668



704



670



673

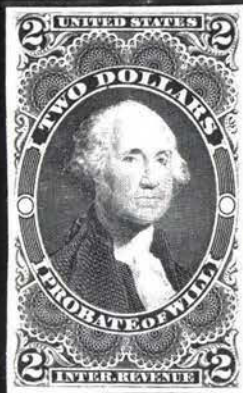

676



677



678



691

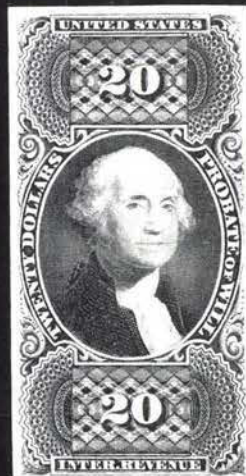

693



690



694

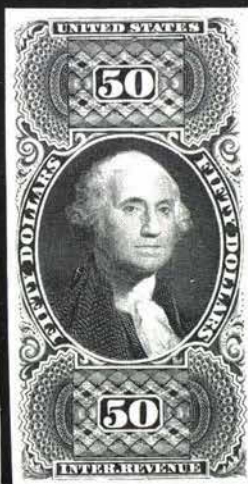

695



705



707



708



709



702



710



719



720



721



722



724



725



727



729



730



732



734



735



733



749



736



740



741



742



748



754



766



768



746



750



770



772



773



782



783



784



744



791



793



797



801



802



805



808



810



814



815



816



817



821



823



824



825



826



833

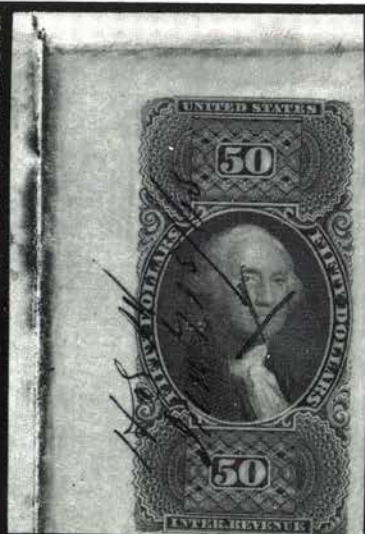

834

835

836



832



837



838



840



842



843



844



845



846



847



848



849



899



898



900



902



901



919



920



922



924



923



925



926



929



930





921



927



928



931



932



933



934



936



937



938



939



940



955



941



942



943



948



949



950



951



952



953



954



956



957



227



236



242



245



249



261



266



269



274



295



296



365



366



368



370



416



415



418



417



426



466



427



442



443



538



539



541



558



550



551



559



21171



569



613

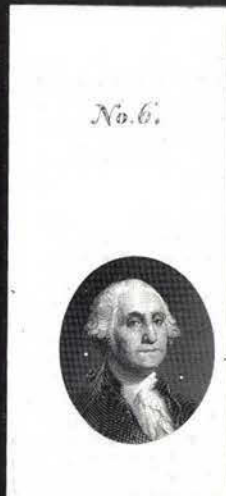

No. 6



23884



657



660



667



663

570



577



580



582



583



595



586



588



674



680



737



675



683



703



706



751



850



756



757



794



851



831



906



386

Miss Mabel Duran



203

6 Broadway Place
Bath



213



407



428



423

Prof. Augusto Alfani

Wm. H. Weinstein & Co.

444



51

430



158

Mr. H. J. Larsen

Famous Cutter Dishes



429



604



944



945



946



947

397 ★	1c-10c La. Purchase (323-327). Impt. & Pl. No. Pairs, 2c, 3c & 10c Mint, tiny ms. speck on back of 10c selvage, F-VF Set. (Photo Ex)	1,650.00
398	1c-10c La. Purchase (323-327). Collection of 45 Used Stamps, Variety of Cancels, etc., Attractively Mounted, F-VF Lot	836.50
399	1c-10c La. Purchase (323-327). 46 Used Stamps from 6 to 14 of each, also incl. Unused 1c & 3c (both without gum), some with faults, o/w VG-VF Lot	E.IX
400 ☒	1c-10c La. Purchase (323-327). Cpl. Set, with additional franking, on Three Reg., one Special Delivery & one Cover to Austria, each cover with mixed frankings incl. No. E3, Virtually F-VF	E.V
401 ☒	1c-10c La. Purchase (323-327). Six 1c, Seven 2c, three 3c, one 5c & one 10c tied on Three Post Cards & 13 Covers, most covers with Corner Card, incl. two 3c & one 5c Used to Switzerland, Generally F-VF	E.VII
402 ☒	1c-10c La. Purchase (323-327). Incl. Vert. Pair of 1c, tied on Five Covers, 5c Used to Germany, 10c on Reg. Cover, F-VF	E.V
403 ☒	1c-10c La. Purchase (323-327). Cpl. Set, tied on Three Covers, each Registered, F-VF	E.V
404 ☒	1c-10c La. Purchase (323-327). Cpl. Set, each tied on separate Cover or Entire to Europe, 2c & 5c natural s.e., F-VF	E.VI
405 ☒	1c-10c La. Purchase (323-327). Cpl. Set; 1c, 2c, 3c small faults, used with Nos. 303, 304 & Horiz. Pair of No. 309 (R. stamp natural s.e.) tied by "San Francisco Cal Jul 18 1904" & oval reg. pmks. on portion of large cover to Switzerland (reduced at L. by nearly half), Scarce	E.VI
406 S	1c, 3c La. Purchase, "Specimen" Ovpts. (323S, 325S). Fresh, without gum, former perfs. close, Fine; latter VF & Choice, Scarce... (Photo Ex)	650.00
407 ☒	1c, 3c La. Purchase (323, 325). Neatly tied by bold "St. Louis Mo. Sep 24 1904 Exposition Sta." Pmk. on Unaddressed 2c Carmine on White Entire (U385), VF & Most Unusual (Photo)	E.X
408 ☒	1c, 3c La. Purchase (323, 325). Vert. Strip of Latter, on Reg. Cover to Canada, Partly Illustrated Quaker Stamp Corner Card, Cover slightly reduced at R., Fine	E.V
409 ☒	1c, 3c La. Purchase (323, 325). Two Vert. Strip of Three & Single of 1c on Reg. cover, 3c on 2c Entire to Italy, F-VF	E.VI
410 ☒	1c-5c La. Purchase (323, 325, 326). Vert Strip of Three of 3c & Horiz. Pair of 5c, on Two Covers, one double 5c Rate to England, other Reg. Cover, F-VF	E.IV
411	1c-10c La. Purchase (323, 325-327). Tied by Oval Reg. Handstamps on portion of 1904 Reg. Wrapper addressed to Marcus White, couple filing folds (not affecting stamps), o/w Fine	E.V
412 ★田	2c La. Purchase (324). Mint T. Impt. & Pl. No. 2159 Block, some indelible pencil in selvage clear of Impt. & Pl. No., o/w VF	300.00
413 ☒	2c La. Purchase (324). Three, each tied on separate Cover by "St. Louis Mo. World's Fair Sta." Machine Cancel, Two with Expo Cachets (Ohio Building & Transfer of La. Territory), other on illustrated overall Design Advertising Cover, Multicolor La. Purchase Label, F-VF Lot	E.VI
414 ★	3c La. Purchase (325). Mint, Extremely Fine (Photo)	95.00
415 ★	3c La. Purchase (325). Mint T. Impt. & Pl. No. 2104 Strip of Three, one with single unpunched perf., F-VF, Scarce (Photo)	525.00
416 ★田	3c La. Purchase (323). Mint Block, Beautifully Centered, VF (Photo)	380.00
417 ★田	3c La. Purchase (325). Mint B. Impt. & Pl. No. 2102 Block, F-VF.... (Photo)	900.00

418 ★田	3c La. Purchase (325). Mint B. Impt. & Pl. No. 2103 Block of Six, Beautiful Centering, Extremely Fine (Photo)	1,250.00
--------	--	----------

419 田	3c La. Purchase (325). Used Block of Six (2x3), neat Reg. oval cancels, minor separations, Fine	210.00
-------	--	--------

420	☒	3c La. Purchase (325). Horiz. Pair , additionally franked with 2c Carmine (316), all tied by oval Handstamps on Reg. 4c Green on Amber Entire (U251), J. M. Bartels Corner Card, Cover slit open on back, Fine & Handsome.....	E.IV
421	★	3c, 5c La. Purchase (325, 326). B. & T. Pl. No. Singles respectively, latter stamp Mint, F-VF.....	230.00
422	☐	3c-10c La. Purchase (325-327). Used Blocks of 3c & 5c, Used Horiz. Pair of 10c, couple trivial faults, o/w FVF.....	260.00
423	☒	3c-10c La. Purchase (325-327). Each tied on Reg. Cover from St. Louis to Italy. Appropriate markings & Reg. Label, couple tiny toning spots, Fine & Scarce..... (Photo)	E.VI
424	★	5c La. Purchase (326). Beautifully Centered, tiny natural inclusion, Extremely Fine..... (Photo)	115.00
425	★☐	5c La. Purchase (326). Mint Block , Extremely Fine..... (Photo)	460.00
426	★☐	5c La. Purchase (326). Block , Two Mint, Extremely Fine... (Photo)	460.00
427	★☐	5c La. Purchase (326). Mint T. Impt. & Pl. No. 2100 Block of Six, L. perfs. just clear, Fine, Scarce..... (Photo)	1,500.00
428	☒	5c La. Purchase (326). Tied by "St. Louis Jun 6 1904 World's Fair St. Louis" Machine Cancel on Multicolor Illustrated "Palace of Arts" Cover to England, light cover filing fold, o/w VF..... (Photo)	E.VII
429	☒	5c La. Purchase (326). Tied by town Pmk. on Cover to Austria with Beautiful Illustration of a Rolltop Desk Corner Card, Most Attractive..... (Photo)	E.V
430	☒	5c La. Purchase (326). Tied by Honolulu Hawaii Pmk. on neat Cover to Denmark , cover bit reduced at L., some slight cover soiling, Handsome & Very Desirable Usage..... (Photo)	E.VI
431	☒	5c La. Purchase (326). Natural s.e. at R., tied on forwarded Reg. 1904 Cover to England, Registry Label affixed partly over stamp, Cover additionally franked with 8c Columbian (236), A Fine & Unusual Combination Cover.....	E.V
432	★	5c, 10c La. Purchase (326, 327). T. & B. Impt. Singles respectively, former stamp Mint, latter single partly nibbed perf., o/w F-VF.....	390.00
433	☒	5c, 10c La. Purchase (326, 327). Each tied on separate Cover, 10c tied on Reg. Cover by May 2 1904 (3rd Day Use) Pmk., 5c used to Switzerland, each cover with Printed Return Address, F-VF.....	E.IX
434	☒	5c, 10c La. Purchase (326, 327). Each tied by town Pmk., on separate Cover, former used to Germany, latter on Reg. Cover, F-VF.....	150.00
435	☒	5c, 10c La. Purchase (326, 327). Each tied on separate Cover, 10c on Reg. Cover, 5c Used to England (couple light Cover folds), Fine Lot.....	150.00
436	☒	5c, 10c La. Purchase (326, 327). Each tied by town Pmk. on separate Cover, 5c used to New Zealand , Gold Color Printed Corner Card, 10c on Pink. Reg. Cover, 5c couple small cover faults, 10c small section of backflap missing, o/w F-VF Lot, Scarce Offering.....	150.00
437	☒	5c, 10c La. Purchase (326, 327). Latter tied on Reg. Cover, former barely tied on neat Cover to Bavaria, F-VF.....	150.00
438	☒	5c, 10c La. Purchase (326, 327). Two of former, each tied on separate cover, 5c used to England & Germany, 10c on Reg. Cover, Fine Lot.....	200.00
439	★	10c La. Purchase (327). Mint, slight natural paper wrinkle (not mentioned on Accompanying P.F. Certificate), Extremely Fine (Photo)	275.00
440	★	10c La. Purchase (327). Mint R. Margin Single, VF..... (Photo)	275.00
441	★	10c La. Purchase (327). B. Impt. Single, natural gum bend, selvedge hinge reinforced, Fine.....	275.00

442	★☐	10c La. Purchase (327). Block , lightly hinged, Extremely Fine .. (Photo)	1,100.00
443	★☐	10c La. Purchase (327). B. Impt. & Pl. No. 2107 Block , Fresh, h.r., Beautifully Centered, couple small hinge reinforcements, Extremely Fine..... (Photo)	3,000.00

444	✉	10c La. Purchase (327). Tied by "Wrangell Alaska Oct 5 1904" Duplex Pmk. on Reg. Cover to Washington, Appropriate Registry Handstamps, Cover reduced at L., o/w Fine, Very Desirable Usage (Photo)	E.VIII
445	✉	10c La. Purchase (327). Tied by "San Jose Cal" Boxed Handstamp on October 1904 Reg. Cover to Washington D.C., Fire Association of Philadelphia Illustrated Corner Card, Very Attractive.....	100.00
446	✉	10c La. Purchase (327). Used with Contemporary 2c franking on Pink Cover, Special Delivery Handstamps, tied by Providence R.I. Pmks., "Belmont Amusement Co." Corner Card, VF & Most Unusual Usage...	100.00
447	✉	10c La. Purchase (327). Three, each on Separate Cover paying double 5c Rate to Europe, Destinations incl. Switzerland , Scotland & Austria, one cover some foxing, other small faults, o/w F-VF, Very Scarce Offering.....	E.VII
448	✉	10c La. Purchase (327). Block, additionally franked with 3c Bright Violet (302) tied by oval cancels on Reg. Cover to Germany , Appropriate Registry Markings, "J.M. Bartels" Corner Card Label, Cover filing folds (not affecting stamps), A Desirable Multiple on Cover.....	E.VII
449	✉	Machinery Building , Multicolor Design Cachet on 1904 Cover franked with 2c Carmine (319) tied by Iowa Town Pmk., VF.....	E.IV
450	✉	"Manufacturers Building" Cachets on Two Covers (Design Nos. 25 & 57), one Design Multicolor, other Black & White, franked by 1c Green (300) or 2c Carmine (301) tied by "World's Fair St. Louis" Machine Pmks., VF & Interesting Pair of Covers.....	E.VII
451	✉	"Palace of Arts" , Multicolor Design Cachet on 1904 Cover franked by 2c Carmine (319) tied by "St. Louis Mo. Jan 23 1904 World's Fair St. Louis" Machine Cancel, VF & Scarce	E.V
452	✉	"Seated Woman, Globe & View of Exposition" Multicolor design Cachets on Two Covers, 1903 or 1904 Year Dates, one used to Germany , Contemporary frankings, one cover sealed flap tear, VF Pair of Covers	E.VI
453	✉	"Uncle Sam, Eagle & Map of La. Purchase" , Multicolor Illustrated Corner Card Cover franked with 2c Carmine (319) tied by Buffalo N.Y. Pmk., "1903" Impt. Surcharged. "1904", VF & Choice.....	E.V
454	✉	"U.S. Government Building" , Multicolor Design Cachet on 1904 Cover franked by 2c Carmine (319) tied by "St. Louis Mo. Aug 25 1904 World's Fair St. Louis" Machine Cancel, Cover slightly reduced at L. (partly affecting design), Very Handsome	E.IV
455	✉	"U.S. Government Building" , Multicolor Design Cachet on Cover franked by 4c Brown (303) tied by "St. Louis Mo. Mar 17 1904 World's Fair St. Louis" Machine Cancel, Cover reduced at L. slightly into design, o/w VF	E.V
456	✉	World's Fair/Drug Co. Illustrated Advertising Corner Card Covers , Six Diff., Same Co., 1901-03, Contemporary Frankings, most F-VF, A Most Difficult to Duplicate Lot	E.VIII
457	✉	World's Fair 1903 St. Louis U.S.A. , Blue, Yellow & White Label tied by Pmk. on back of 1902 2c Brown on Orange Entire (U80) Registered to Turkey, additionally franked on back of Cover with 1c Green (U279) & 2c Carmine Block of Five (279B), Usual series of Transit Markings incl. Jaffa, VF & Unusual Cover	E.IV
458	✉	"World's Fair" Slogan Machine Cancels, Oval & Banner Types, 1902-04, on 14 Diff. Covers, Contemporary Frankings, each with Diff. St. Louis Mo. Corner Card (many Illustrated), virtually All F-VF, Scarce Offering.....	E.VIII
459	✉	Glitter Cards , 15 Diff. Cards, Eight Diff. Cos., All but one Multicolor, Eleven Used (Six with 1c or 2c La. Purchase), Two with Expo Sta. cancels, a few with faults, Generally F-VF Lot, Handsome & Scarce :	E.VII

460	☒	Multicolor Picture Post Cards , 20 Diff., Used & Unused, Variety of Printers incl. Hammon, Cupples (several diff. styles), Kropp, Lith Institute of Rosenblatt (Germany), Selige, Buxton & Skinner, Frey & Hesse, One Used from England, Six franked with 1c La. Purchase (323), Two of these & One with No. 300 with Expo Sta. cancels, mostly F-VF, Scarce.....	E.VIII
461	☒	Novelty Post Cards , Two Expo Wooden Post Cards (one Zerbe, other Cupples) both split to show front & back, One Multicolor Hold to Light Card & Two Leather Post Cards, all franked with 1c or 2c La. Purchase, F-VF.....	E.VII
462	☒	Picture Post Cards , 33, Used & Unused, All with Identifying Imprints or Use of La. Purchase Stamps, Couple with Expo. Sta. cancels, mostly F-VF Lot, Scarce	E.VIII
463	☒	Samuel Cupples Photo & "Graham" Artwork Multicolor Post Cards , 12 & 7 Diff. respectively, 9 Used (All but one franked with 1c La. Purchase), Three with Expo Sta. Cancels, mostly F-VF.....	E.VII
464	☒	Samuel Cupples "Silver" Cards , Eight Diff., Six Used, one Used from England, five franked with 1c La. Purchase (323), one with Expo Sta. cancel, VF, Scarce	E.V
465	☒	La. Purchase, Balance of Collection , 1901-78, 27 Diff. Items incl. 2c La. Purchase on Cover with Brazilian Commission to La. Purchase Expo Cover Card, No. 319 "Bisect" on Post Card, President McKinley's Last Public Address, Slogan Cancels & some Souv. Cards, F-VF, Interesting Collateral Lot.....	E.X

END OF FIRST SESSION

DESCRIPTIONS

EXTREMELY FINE: The finest condition for noteworthy, outstanding stamps.

VERY FINE: (VF) In prime condition such as to satisfy the requirements of particular collectors.

FINE: (F) Perforations or margins do not touch design on issues after 1890 but in some cases may just touch in earlier issues. If used, fairly light cancellation.

VERY GOOD: (VG) Generally nice appearance but margins or perforations may cut in slightly.

GOOD: (G) Average off-centering or fairly attractive with slight defects.

ORIGINAL GUM is not to be expected on stamps prior to 1890 unless so stated in the description.

MINT: With original gum and never hinged.

Unless otherwise noted the 1982 Scott United States Specialized Catalogue, the 1983 Scott Standard Postage Stamp Catalogue Volume I, and Turners Essays and Proofs of United States Internal Revenue Stamps have been used for cataloguing lots in this sale.

SECOND SESSION

FRIDAY, NOVEMBER 5, 1982 — 1:00 P.M.

JAMESTOWN - 1908 ISSUES

466 ★田	1c Jamestown (328). B. Impt. & Pl No. 3542 Block of Six, Wonderfully Well-centered. Five Stamps Mint, couple natural gum creases, one trifle heavy, o/w VF. Very Scarce in This Centering..... (Photo)	385.00
467 ★田	2c Jamestown (329). B.L. Impt. & Pl. No. 3505 Block of 20, hinge reinforcements, VG-F.....	980.00
468 ★	5c Jamestown (330). Well-centered, VF & Choice, with P.F. Certificate..... (Photo)	150.00
469 ★	8c-15c 1908 Issue (337, 338, 340). Mint, 10c with Part B. Impt., 15c "Jumbo" Margins & couple tiny natural inclusions. Extremely Fine, others VF.....	155.00
470 ★	50c Violet (341). "Jumbo" Margins, regummed, tiny tear, Spectacular Appearance..... (Photo)	325.00
471 ★	\$1.00 Violet Brown (342). Centered tiny bit to R., VF..... (Photo)	475.00
472 ★	\$1.00 Violet Brown (342). Regummed, VF..... (Photo)	475.00
473 ★田	5c Blue, Imperf. (347). Block, barely hinged, VF.....	300.00
474 ★	4c Orange Brown, Coil (350). Mint Pair, VF..... (Photo)	200.00
475 ★	5c Blue, Coil (351). Pair, T. stamp h.r., VF..... (Photo)	260.00
476 ★	10c Yellow, Coil (356). Disturbed o.g., couple slight natural paper wrinkles, VF, with P.F. Certificate..... (Photo)	1,200.00

BLUISH PAPER ISSUE

477 ★	1c Green, 2c Carmine, Bluish (357, 358). 2c disturbed o.g., F-VF ..	195.00
-------	---	--------

478 ★	3c Deep Violet, Bluish (359). Disturbed o.g. from hinge removal, VF..... (Photo)	1,450.00
479 ★	5c Blue, Bluish (361). Small h.r., small owner's handstamp on Back, Fine & Rare, with P.F. Certificate..... (Photo)	3,500.00
480 ★	6c Red Orange, Bluish (362). Well-centered, h.r., VF & Exceptionally Choice, with P.F. Certificate..... (Photo)	900.00

481 ★	6c Red Orange, Bluish (362). Small h.r., Fine..... (Photo)	900.00
482 ★	10c Yellow, Bluish (364). Disturbed o.g., small ink notation on back, Fine..... (Photo)	925.00

483 ★	13c Blue Green, Bluish (365). Slightly disturbed o.g., VF..... (Photo)	2,100.00
484 ★	15c Pale Ultramarine, Bluish (366). Minor h.r., VF & Choice ... (Photo)	900.00

1909-1914 ISSUES

485	★田	2c Lincoln (367). Mint T. Impt., Star & Pl. No. 4978, Block of Six, Choice Centering tiny natural inclusion speck, VF	250.00
486	★	2c Lincoln, Bluish (369). Well-centered, "sweated" o.g., Extremely Fine	(Photo) 325.00
487	★田	2c Alaska-Yukon, Imperf. (371). R. Impt. & Pl. No. 5251 Block of Six, couple minor h.r., slight offset on one, VF	625.00
488	★田	2c Alaska-Yukon, Imperf. (371). R. Impt. & Pl. No. 5251 Block of Six, tiny "oily" translucency speck, o/w VF	625.00
489	★田	2c Hudson-Fulton (372). T. Impt. & Pl. No. 5300 Block of Six, F-VF.	450.00
490	★田	2c Hudson-Fulton, Imperf. (373). L. Impt. & Pl. No. 5394 Block of Six, VF	750.00
491	★田	2c Hudson-Fulton, Imperf. (373). Mint R. Impt. & Pl. No. 5395 Block of Six, tiny natural inclusion speck, VF	750.00
492	★	1c-15c 1910 Issue (374-379, 382). 4c Mint, 10c & 15c h.r., Virtually All VF	522.00
493	★	8c Olive Green (380). Mint, tiny pinpoint inclusion speck, Fine	125.00
494	★	15c Pale Ultramarine (382). Fine	(Photo) 300.00
495	★	1c-5c 1910 Coils (390-396). Pairs, first Mint, others h.r., one No. 392 & No. 393 small faults, o/w Fine Set	656.00
496	★	1c-5c Pan-Pacifics (397-399). 1c & 5c single unpunched perf., F-VF.	142.50
497	★	10c Pan-Pacific (400). Mint, Extremely Fine, with P.F. Certificate	(Photo) 190.00
498	★	10c Orange, Pan-Pacific (400A). Small h.r., couple tiny natural inclusion specks, VF	(Photo) 285.00
499	★	1c-5c Pan-Pacifics, Perf. 10 (401-403). 5c small h.r., 2c minor thin spot, o/w F-VF	392.50
500	★	5c Pan-Pacific, Perf. 10 (403). R. Pl. No. single, natural inclusion, Fine	(Photo) 250.00
501	★	10c Pan-Pacific, Perf. 10 (404). Reperfed, o/w Fine	(Photo) 1,700.00
502	★	7c Black (407, 430). Former h.r., F-VF	190.00
503	★	20c Ultramarine (419). Natural perf. "dimple", VF	(Photo) 175.00
504	★	50c Violet (421). VF	(Photo) 600.00
505	★	\$1.00 Violet Brown (423). Disturbed o.g. from hinge removal, VF	(Photo) 625.00
506	★	7c Black, 8c Pale Olive Green (430, 431). Mint, VF	125.00
507	★	7c-12c 1914 Issue (430-435, 435a). Nos. 431, 433-435 Mint, a few reperfed, o/w F-VF	283.50
508	★	9c-15c 1914 Issue (432-437). Couple with tiny natural inclusion specks, Virtually all VF	260.00
509	★	30c Orange Red (439). VF	(Photo) 325.00
510	★	50c Violet (440). Small h.r., VF	(Photo) 850.00
511	★	3c Violet, Coil (445). Mint, VF, with P.F. Certificate	(Photo) 250.00
512	★	2c Carmine, Imperf. Coil (459). Lightly hinged, VF	(Photo) 550.00
513	★	\$1.00 Violet Black (460). Disturbed o.g., small translucency, Fine	(Photo) 950.00
514	★	2c Pale Carmine Red (461). Fine & Scarce	(Photo) 85.00

1916 ISSUES TO DATE

515	★	3c Violet, 10c Orange Yellow (464, 472). 3c minor h.r., VF	210.00
516	★	4c-12c 1916 Issue (465, 468, 469, 471, 473, 474). 4c Mint, couple with small or minor h.r., 9c small surface scuff, o/w F-VF Lot	395.00
517	★	15c Gray (475). Mint, minute natural inclusion, Fine	(Photo) 175.00

518 ★ **20c Light Ultramarine (476).** Very slight gum disturbance, VF (Photo) 275.00

519 ★ **50c Light Violet (477).** Slight gum disturbance from hinge removal, VF, with P.F. Certificate (Photo) 1,500.00

520 ★ **\$1.00 Violet Black (478).** Well-centered, small gum disturbance from hinge removal, VF, with P.F. Certificate (Photo) 950.00
 521 ★ **\$2.00 Dark Blue (479).** VF (Photo) 600.00
 522 ★ **\$5.00 Light Green (480).** Mint, tiny trivial perf. thin, o/w Fine (Photo) 500.00
 523 ★ **2c Deep Rose, Ty. Ia (500).** VF (Photo) 300.00
 524 ★田 **5c Rose, Error (505).** Block of Nine, Middle Stamp the Error (Mint & tiny natural inclusion), VF 875.00
 525 ★ **6c-\$1.00 1917 Issue (506-508, 511-518).** some Mint incl. No. 518, F-VF 487.50
 526 ★ **13c-\$1.00 1917 Issue (513-518).** Fresh, 15c Mint, wide margins, 30c & \$1.00 h.r., 20c minute thin speck, o/w F-VF 385.50
 527 ★ **\$2.00 Orange Red & Black (523).** Disturbed o.g. from hinge removal, tiny natural inclusion, Fine (Photo) 1,600.00
 528 ★田 **\$5.00 Deep Green & Black (524).** Mint, single slightly nibbed perf., o/w VF (Photo) 625.00
 529 ★ **1c-3c 1918-20 Offsets (526, 527, 528A, 528B, 531, 532, 534, 534A, 535, 536).** Couple Mint, few with small or slight fault, o/w VF Lot... 255.00
 530 ★ **2c Carmine, Ty V, Offset Imperf. (533).** Mint, VF & Choice. (Photo) 325.00
 531 ★ **1c-3c 1919-21 Rotaries (538, 540-542, 546).** F-VF 175.00
 532 ★ **\$2.00 Carmine & Black (547).** Single nibbed perf., o/w Fine.. (Photo) 575.00
 533 ★ **5c 1920-25 Commems (550, 616, 619, 621).** Nos. 619 & 621 Mint, F-VF 240.00
 534 ★田 **1c-12c 1922 Issue (552, 554, 559, 564).** T. Pl. No. Blocks, All Mint except one lightly hinged in selvedge, 2c natural narrow selvedge & single short perf., o/w VF, 1c & 12c VF, 7c An Extremely Fine "Gem" 275.00
 535 ★田 **3c Violet (555).** Mint B. Pl. No. 14736 Block of Six, Nicely centered, VF & Choice 300.00
 536 ★田 **4c Yellow Brown (556).** T. Pl. No. 15220 Block of Six, light selvedge perf. strengthening, four Stamps Mint, F-VF 325.00
 537 ★ **8c-50c 1922 Issue (560, 569, 570).** Mint, 30c & 50c small natural gum skips, VF 195.00

538 ★田 **50c Lilac (570).** Mint T. Pl. No. 19144 Block of Six, slight offset of additional Pl. No. in selvedge, one with trifle heavy natural wrinkle, two with small gum skips, VF (Photo) 1,650.00

539 ★田 **\$1.00 Violet Brown (571).** Mint T. Pl. No. 18682 Block of Six, selvedge slightly reduced, minor natural gum skips, VF (Photo) 825.00
 540 ★ **\$2.00 Deep Blue (572).** VF (Photo) 225.00
 541 ★田 **\$2.00 Deep Blue (572).** Mint T. Pl. No. 14306 Block of Six usual light natural gum bends few tiny gum skip specks, VF (Photo) 2,750.00
 542 ★ **\$5.00 Carmine & Blue (573).** Lightly hinged, VF (Photo) 475.00
 543 ★ **2c Carmine, Rotary (595).** Lightly hinged, VF (Photo) 200.00
 544 ★ **2c Carmine, Ty. II, Coil (599A).** Pair, lightly hinged, VF.. (Photo) 330.00
 545 ★田 **2c Harding, Imperf. (611).** Two diff. Corner Blocks and Center Line Block, Most Mint, few light gum bends, VF 280.00
 546 ★田 **2c Harding, Imperf. (611).** T. Pl. No. 15027 Block of Six, Four Stamps Mint, VF 210.00
 547 ★田 **2c Harding, Imperf. (611).** Mint L. Pl. No. 15028 Block of Six, natural gum crease, VF 210.00
 548 ★田 **1c, 2c Huguenot-Walloon (614, 615).** B. & T. Pl. No. Blocks of Six respectively, 2c Mint, 1c five stamps Mint, VF 230.00

549 ★田	2c Lexington-Concord, 5c Ericsson (618, 628). Mint Pl. No. Blocks of Six, No. 628 trivial selvedge separation, F-VF	310.00
550 ★田	2c Norse-American (620). Arrow & Double Plate No. Block of Eight, Beautifully Centered, Extra Wide Selvedge, Six Stamps Mint, one with tiny natural perf. "dimple," VF..... (Photo)	450.00

551 ★田	5c Norse-American (621). Arrow & Double Pl. No. Block of Eight, Choice Centering, Selvedge Wider Than Usual, Six Stamps Mint, VF & Choice	1,400.00
--------	---	----------

552 ★田	13c Green, 17c Black (622, 623). Pl. No. Blocks of Six, 17c Mint; 13c small selvedge separation, 17c natural gum bends, P.O. staple holes in selvedge, F-VF "Set"	540.00
553 ★田	2c 1926-27 Commems (627, 629, 643). Mint Pl. No. Blocks of Six, No. 629 natural gum skips, F-VF.....	260.00
554 ★田	5c Ericsson (628). Mint T. Pl. No. 18598 Block of Six, small natural wrinkle, VF	145.00
555 ★田	2c White Plains Souv. Sheet (630). Lightly hinged, Remarkably Well-centered, tiny oily stain spot on selvedge edge, o/w Extremely Fine ...	700.00
556 ★田	2c 1927-30 Commems (644, 645, 657, 683, 688). Pl. No. Blocks of Six, Most Mint incl. Nos. 644, 645 & 683, No. 657 natural gum skips, two No. 644 natural pre-print crease, F-VF Lot	380.00
557 ★田	2c Molly Pitcher (646). Mint T.L. Pl. No. 19071 Block, Phenomenal Centering, Extremely Fine	85.00
558 ★田	2c Hawaii (647). Mint T.R. Pl. No. 18983 Block, Beautifully Centered, VF	275.00
559 ★田	5c Hawaii (648). B.L. Pl. No. 18907 Block, Remarkably Well-centered, some h.r., VF..... (Photo)	550.00
560 ★	1c-10c Kans. Ovypts. (658-668). Cpl. Set, 3c & 5c-9c Mint, others lightly hinged, F-VF	262.00
561 ★	1c-10c Nebr. Ovypts. (669-679). Cpl. Set, h.r., F-VF.....	305.00

562 ★	2c von Steuben, Imperf. (689a). Horiz. Pair, h.r., VF & Rare, with P.F. Certificate	2,250.00
563 ★	5c Kosciuszko, Imperf. Vert. (734a). Horiz. Pair, faulty as nearly always, Fine for this Rare Error..... (Photo)	1,600.00

564 ★田	1c-10c Farley Parks (755-765). Pl. No. Block of Six, some wrinkles, trifle heavy on 7c, o/w VF Set	489.50
565 ★田	16c Farley Air Post Special Delivery (771). B. Pl. No. 21314 Block of Six, VF	175.00
566 ☒	\$1.00-\$5.00 Presidentials (832, 833, 834). Tied by First Day pmks. on separate Cacheted Unaddressed Covers (last two pencil address erased), \$1.00 additionally franked with Pair of No. 902 tied by Worlds Fair Station First Day pmk. (minor cover toning spots), others F-VF ..	385.00
567 ★田	\$2.00 Presidential (833). Mint Arrow & Double Pl. No. Block, B. pair light crease, o/w VF.....	325.00
568 ★	\$2.00, \$5.00 Presidentials (833, 834). Mint, former Fine, latter VF.. .. (Photo Ex)	220.00

569 ★田	\$5.00 Presidential (834). Arrow & Double Pl. No. Block, Stamps Mint, VF	1,100.00
570 ★田	3c Palomar, Imperf. Betw. Horiz. (966a). Mint B.R. Pl. No. 23884 Block of Six (2x3), B. Vert. Pairs, Imperf. Betw., VF & Rare, Cat. as Two Pairs..... (Photo)	3,000.00

571 ★	4c Red Violet Coil, Imperf. (1058a). Mint Pair, VF	150.00
572 ★	\$5.00 Hamilton (1053). Mint, VF	120.00

- 573 ★田 **\$5.00 Hamilton (1053). Mint Pl. No. 25367 Block**, selvedge tiny bit reduced, Stamps VF, with P.F. Certificate (cat. as four singles)..... 480.00 +
- 574 ★ **1c Green, Coil, Imperf. (1299b). Mint Pair** showing major portions of adjoining stamps at L. & R. incl. Joint Line Pair at R., VF..... 150.00 +
- 575 ★ **1c Green, Coil, Imperf. (1299b). Mint Line Pair**, shows large or Major portions of adjoining stamps at L. & R., VF..... (Photo) 150.00 +

AIR POST ISSUES

- 576 ★ **6c Orange (C1). Lightly hinged, small inclusion, VF**..... (Photo) 175.00

- 577 ★田 **6c Orange (C11). Mint Arrow & Pl. No. 9155 Block of Six**, Fine..... (Photo) 2,250.00

- 578 ★ **6c-16c 1918-23 Air Post. (C1, C2, C5). No. C2 Mint, Fine Lot**..... 625.00
- 579 ★ **16c Green (C2). Mint, VF**..... (Photo) 225.00

- 580 ★田 **16c Green (C2). Mint Arrow & Pl. No. 8900 Block of Eight**, few minor natural gum skips, one pair natural pre-print fold, L. pair inclusion in selvedge & partial light toning, o/w VF. (Photo) 5,300.00

- 581 ★ **24c Carmine Rose & Blue (C3). Mint, light bend, tiny natural inclusion, VF**..... (Photo) 225.00

- 582 ★田 **24c Carmine Rose & Blue (C3). Mint Arrow & Red Pl. No. Block of Six, F-VF**..... (Photo) 1,350.00 +
- 583 ★田 **8c Deep Green (C4). Mint L. Pl. No. 14825 Block of Six**, natural inclusion in selvedge next to pl. no., VF..... (Photo) 1,200.00

- 584 ★ **5c-80c 1923-52 Air Post (C4, C7-C12, C16, C17, C19-C24, C31, C46). Few Mint, couple with small or slight fault, o/w F-VF**..... 272.90
- 585 ★ **16c Dark Blue (C5). Mint, VF**..... (Photo) 225.00

- 586 ★田 **16c Dark Blue (C5). L. Pl. No. 14830 Block of Six**, Five Stamps Mint, other gum disturbed from hinge removal, perf's, bit weak betw. T. & center pairs, F-VF, Rare Plate Block. (Photo) 6,250.00

- 587 ★ **24c Carmine (C6). Mint, tiny natural inclusion, VF**..... (Photo) 275.00

- 588 ★田 **24c Carmine (C6). Mint L. Pl. No. 14840 Block of Six**, light diagonal crease at L. in selvedge & just across corner of B.L. stamp, o/w Fine, Rare Plate Block..... (Photo) 7,000.00

- 589 ★田 **10c-20c Maps (C7-C9). Mint Side Pl. No. Blocks of Six**, Wide Selvedges, 10c F-VF, other Two VF, Choice Set..... 600.00
- 590 ★田 **10c Lindbergh (C10). T. Pl. No. 19005 Block of Six**, Five Stamps Mint, small natural translucency, Fine..... 325.00
- 591 ★田 **5c-25c 1928-35 Air Post (C11, C19, C20). Pl. No. Blocks**, No. C11 Mint, No. C20 Stamps Mint & couple perf. disc. inclusions, F-VF.... 220.00
- 592 ★田 **5c Violet (C12). Mint L. Pl. No. 19946 Block of Six**, tiny natural oily translucency speck, F-VF..... 400.00
- 593 ★ **65c Graf Zeppelin (C13). Wide Margins, light bend, Extremely Fine**..... (Photo) 550.00
- 594 **65c Graf Zeppelin (C13). Town Pmk., small natural inclusion, Fine**..... (Photo) 500.00

- 595 ★田 **65c-\$2.60 Graf Zeppelins (C13-C15). Blocks with Pl. Nos.**, \$1.30 & \$2.60 Mint, 65c slightly disturbed gum from mount, some usual natural gum bends & wrinkles, F-VF..... (Photo) 16,000.00 +

596 ★	\$1.30 Graf Zeppelin (C14). Mint R. Pl. No. Single, VF..... (Photo)	1,350.00
597	\$1.30 Graf Zeppelin (C14). Town Pmk., VF..... (Photo)	850.00
598	\$1.30 Graf Zeppelin (C14). Used, VF..... (Photo)	850.00
599 ★	\$2.60 Graf Zeppelin (C15). Mint L. Pl. No. Single, some slight perf. toning, o/w VF..... (Photo)	2,100.00
600 ★	50c Chicago Zeppelin (C18). Mint, VF..... (Photo)	175.00
601 ★	50c Chicago Zeppelin (C18). VF..... (Photo)	175.00
602 ★	50c Chicago Zeppelin (C18). Very lightly hinged, VF.....	175.00

603 ★田	50c Chicago Zeppelin (C18). B. Pl. No. 21171 Block of Six, two with h.r., natural perf. disc translucency, couple tiny extraneous printing ink specks, F-VF..... (Photo)	2,250.00
--------	---	----------

604 ∞	50c Chicago Zeppelin (C18). T. Pl. No. 21172 Single, tied by "Washington D.C. Oct 5 1933" First Day pmk. on cacheted cover, VF..... (Photo)	400.00
605 ★田	20c Trans-Pacific (C21). Mint B.L. Pl. No. 21622 Block of Six, VF...	350.00
606 ★田	50c Trans-Pacific (C22). Mint B. Pl. No. Block of Six, numerous gum skips, small pre-print fold in one, o/w VF.....	325.00
607 ★田	30c Trans-Atlantic (C24). Mint T. Pl. No. 22381 Block of Six, T.L. pair gum skip, Fine.....	375.00
608 ★田	6c-50c 1941 Air Post (C25-C31). Pl. No. Blocks, F-VF Set.....	294.00

SPECIAL DELIVERY - HUNTING PERMIT ISSUES

609 ★	10c Blue, 10c Orange (E1, E3). Fresh, o.g., former crease, o/w F-VF Lot.....	535.00
610 ★	10c Blue (E2). O.g., lightly hinged, perfs. close, Fine..... (Photo)	325.00
611 P	10c Orange, Plate Proof on India (E3P3). Fresh, Extremely Fine.... (Photo)	140.00
612 ★	10c Blue (E4). B. Part Impt. Single, some trifle heavy paper wrinkles, o/w Fine..... (Photo)	775.00
613 ★	10c Blue (E5). B. Impt. & Pl. No. 77 Strip of Three, Exceptionally Fresh, h.r., F-VF..... (Photo)	750.00
614 ★	10c Blue, 10c Deep Ultramarine (E5, E6). Former h.r. & part B. Impt., latter small tear, o/w VF Lot.....	270.00
615 ★	10c Green, 10c Ultramarine (E7, E8). Well-centered, h.r., VF.....	185.00
616 ★	10c Blue (E9). Mint T. Pl. No. 5863 Single (light natural gum streaks), Extremely Fine "Gem"..... (Photo)	235.00
617 ★	10c Ultramarine (E9). H.r., Fine..... (Photo)	235.00
618 ★	10c Pale Ultramarine (E10). Mint, VF..... (Photo)	400.00
619 ★	10c Gray Violet, Horiz. Pair Imperf. Between (E15c). Mint, R. Stamp small natural wrinkle, F-VF..... (Photo)	275.00
620 ★	3c-30c Bright Claret (J24-J27). O.g., 10c Mint, 3c h.r., 30c tiny thin, o/w F-VF.....	283.00
621 ★	50c Bright Claret (J28). Fresh, o.g, VF..... (Photo)	225.00
622 ★	30c Carmine (J36a). Mint R. Margin Single, tiny natural gum skips, VF & Choice..... (Photo)	160.00
623 ★	1c-50c Deep Claret (J38-J44). Fresh, All Mint but 2c & 30c (both lightly hinged), F-VF Set.....	458.00
624 ★	\$1.00 Offices in China (K15). Mint T. Margin Single, tiny natural gum skips, Extremely Fine..... (Photo)	775.00
625 ★	\$2.00 Offices in China (K16). Mint, Extremely Fine..... (Photo)	500.00
626 ★	1c-3c Executive (O10-O12). Fresh, last o.g., h.r., small faults (last single nibbed perf.), o/w VF.....	460.00
627 ★	6c Executive (O13). Fresh, o.g., h.r., Fine..... (Photo)	225.00

628 ★	10c Executive (O14). Fresh, VF.....	(Photo)	200.00
629 ★	30c State (O66). L. Margin Single, o.g., Three Wide Margins, VF...	(Photo)	110.00
630 ★	90c State (O67). Beautifully centered, Large Part o.g., h.r., Extremely Fine	(Photo)	250.00
631 ★	\$2.00 State (O68). Fresh, Nearly Full o.g, Beautifully Centered, small owner's handstamp on back (does not show on face), Extremely Fine, Fantastic Stamp	(Photo)	475.00
632 ★	Justice (O34). Fresh, o.g., h.r., Fine	(Photo)	350.00
633 ★	1c Agriculture, Soft Paper (O94). Exceptionally Fresh, very minute thin speck (really trivial), VF Appearance, Rare... ..	(Photo)	1,200.00
634 ★	30c Treasury, Soft Paper (O112). Fresh, Beautifully Centered, VF & Unusually Choice, with P.F. Certificate	(Photo)	675.00
635 ★	10c-\$1.00 Parcel Post (Q6, Q8-Q10, Q12). First three h.r., F-VF....		1,030.00
636 ★	50c Parcel Post (Q10). Mint R. Margin Single, Wide Margins, light natural offset on back, VF & Choice.....	(Photo)	275.00
637 ★	\$1.00 Parcel Post (Q12). Wide Even Margins, Mint, light natural offset on back, Extremely Fine.....	(Photo)	475.00
638 ★	\$1.00 1934 Hunting Permit (RW1). Mint, Extremely Fine ..	(Photo)	300.00
639 ★	\$1.00 1935 Hunting Permit (RW2). Mint T. Pl. No. 131981 Single, trivial natural gum skips, albino impression in selvedge only, Stamp VF & Choice	(Photo)	400.00
640 ★	\$1.00 1936 Hunting Permit (RW3). Wide Margins, Mint, tiny natural gum skips, Extremely Fine	(Photo)	210.00

SPECIALIZED FIRST ISSUE REVENUES

A GOLD MEDAL AWARD WINNING COLLECTION

ESSAYS AND PROOFS

641 E	10c Scarlet & Ultramarine, First-Second Issue Plate Essay on White Wove (Turner 59A). Tiny faint corner crease, o/w VF.....	(Photo)	E.VIII
642 E	10c Ultramarine & Scarlet, First-Second Issue Plate Essay on White Wove (Turner 59A). B. Margin Single, VF.....	(Photo)	E.IX
643 E	10c Purple & Green, First-Second Issue Plate Essay on White Wove (Turner 59A). VF.....	(Photo)	E.IX
644 E	10c Green & Scarlet, First-Second Issue Plate Essay on White Wove (Turner 59A). Horiz. Pair, Extremely Fine.....	(Photo)	E.XII
645 E	10c Green & Scarlet, First-Second Issue Plate Essay on White Wove (Turner 59A). Horiz. Pair, faint hinge thin, VF Appearance ..	(Photo)	E.IX
646 E	\$3.50 Orange Frame with Black Vignette Affixed, Second-Third Issue Model (Turner 76-B var). Cut to shape as usual, VF, Very Rare..	(Photo)	E.X
647 E	Yellow Washington Vignette Die Essay on India (Turner 123B). 62x109mm, Fresh, usual small faults (faint thins), VF Appearance		E.VII
648 E	Plum on Light Blue, Washington Vignette Die Essay on Tinted Glazed Card (Turner 124 Stage IID). 48x129mm, VF, Scarce	(Photo)	E.X
649 P	1c Playing Cards, Plate Proof on India (R2P3). Card Mounted, VF	(Photo)	150.00
650 P	1c, 2c First Issue, Plate Proofs on Card (R4P4, R5P4, R7P4, R9P4, R13P4). Fresh, No. R7P4 shows small Plate Scratch, No. R9P4 tiny printing ink smears, VF		275.00

651 P	2c Playing Cards, Blue Plate Proof on Card (R11P4). Fresh, Extremely Fine.....	75.00
652 P	3c Foreign Exchange, Plate Proof on Card (R16P4). Fresh, Extremely Fine.....	75.00
653 P	3c Playing Cards, Plate Proof on Card (R17P4). Fresh, line of extraneous ink (plate scratch?), VF..... (Photo)	175.00
654 P	4c Playing Cards, Plate Proof on Card (R21P4). Fresh, VF & Choice. (Photo)	175.00
655 P	4c Proprietary, Plate Proof on Card (R22P4). Fresh, Extremely Fine (Photo)	125.00
656 P	6c Inland Exchange, Plate Proof on India (R30P3). Horiz. Pair, Fresh, light natural India wrinkles, VF..... (Photo)	250.00
657 P	10c Bill of Lading, Plate Proof on Card (R32P4). Block, T. Pair barest trace of shallow thin from hinging (really trivial), o/w VF..... (Photo)	275.00
658 P	10c Certificate, Plate Proof on Card (R33P4). Vert. Pair, VF.....	130.00
659 P	10c Power of Attorney, Plate Proof on Card (R37P4). Fresh, Extremely Fine.....	65.00
660 P	10c Proprietary, Plate Proof on India (R38P3). Block, Fresh, VF & Choice..... (Photo)	600.00
661 P	15c Foreign Exchange, Plate Proof on India (R39P3). Fresh, VF ... (Photo)	165.00
662 P	20c, 25c First Issue, Plate Proofs on Card (R42P4, R46P4, R47P4). Fresh, VF.....	195.00
663 P	30c Inland Exchange, Deep Red Lilac Trial Color Plate Proof on India (R52TC). Block, Fresh, one with tiny faint thin, o/w F-VF (Photo)	500.00 +
664 P	50c, 70c First Issue Plate Proofs on Card (R54P4, R57P4, R60P4, R63P4, R65P4). Fresh, each close or barely touching on one side, o/w Fine.....	530.00
665 P	50c Entry of Goods, Plate Proof on Card (R55P4). Fresh, Extremely Fine.....	90.00
666 P	50c Life Insurance, Plate Proof on Card (R58P4). VF.....	75.00
667 P	50c Life Insurance, Ultramarine Trial Color Plate Proof on India (R58TC). R. Margin Horiz. Strip of Three. VF & Choice.. (Photo)	180.00 +
668 P	50c Passage Ticket, Plate Proof on Card (R61P4). Fresh, VF & Choice..... (Photo)	110.00
669 P	60c Inland Exchange, Plate Proof on Card (R64P4). VF.....	75.00
670 P	\$1.00 Conveyance, Plate Proof on Card (R66P4). Fresh, VF. (Photo)	100.00
671 P	\$1.00 First Issue, Carmine Trial Color Plate Proofs on India (R66TC, R72TC, R73TC). Fresh, first with unusual Stitch wmk. VF...	177.50
672 P	\$1.00 Foreign Exchange, Plate Proof on Card (R68P4). Fresh, VF.	75.00
673 P	\$1.00 Inland Exchange, Plate Proof on Card (R69P4). Fresh, VF .. (Photo)	130.00
674 P	\$1.00 Life Insurance, Plate Proof on Card (R71P4). Block, Fresh, F-VF..... (Photo)	325.00

675 P	\$1.90 Foreign Exchange, Plate Proof on India (R80P3). Block, Fresh, VF, Rare..... (Photo)	1,200.00
-------	--	----------

676 P	\$2.00 Probate of Will, Plate Proof on Card (R83P4). Fresh, VF (Photo)	200.00
677 P	\$2.00 Inland Exchange, Plate Proof on Card (R84P4). Fresh, VF (Photo)	275.00
678 P	\$3.50 Inland Exchange, Plate Proof on India (R87P3). Cut to shape (as often), traces of mounting adhesive on back, Scarce, Probably from a Sample or Presentation Book..... (Photo)	375.00
679 P	\$5.00 Charter Party, Plate Proof on Card (R88P4). VF.....	110.00

680 P	\$5.00 Charter Party, Plate Proof on Card (R88P4). Horiz. Strip of Four, VF (Photo)	440.00 +
681 P	\$5.00 First Issue, Carmine Trial Color Plate Proof on India (R88TC, R91TC). Fresh, VF	122.50
682 P	\$5.00 Conveyance, Plate Proof on Card (R89P4). VF	110.00
683 P	\$5.00 Manifest, Plate Proof on Card (R90P4). Horiz. Strip of Three, Tiny scissors cut betw. R. Pair, VF (Photo)	330.00 +
684 P	\$5.00 Manifest, Plate Proof on Card (R90P4). VF	110.00
685 P	\$5.00 Mortgage, Plate Proof on Card (R91P4). VF	110.00
686 P	\$5.00 Probate of Will, Plate Proof on Card (R92P4). VF	110.00
687 P	\$10.00 Charter Party, Plate Proof on Card (R93P4). Fresh, VF	110.00
688 P	\$10.00 Conveyance, Plate Proof on Card (R94P4). Fresh, VF	110.00
689 P	\$10.00 Mortgage, Plate Proof on Card (R95P4). VF	110.00
690 P	\$10.00 Probate of Will, Plate Proof on Card (R96P4). Three Huge Margins, Ample at R., VF (Photo)	160.00
691 P	\$15.00 Mortgage, Plate Proof on Card (R97P4). Fresh, VF & Choice (Photo)	175.00
692 P	\$15.00 Mortgage, Plate Proof on Card (R97P4). Some ms. & spot from mounting adhesive on back only, o/w VF	175.00
693 P	\$20.00 Probate of Will, Plate Proof on Card (R99P4). Fresh, VF (Photo)	425.00
694 P	\$25.00 Mortgage, Plate Proof on Card (R100P4). VF (Photo)	250.00
695 P	\$50.00 USIR, Plate Proof on Card (R101P4). VF & Choice .. (Photo)	450.00
696 P	First Issue India Plate Proofs, Nos. R3P3, R18P3, R41P3 (some trivial ink smears) & R60P3, All Large Margins except close one side, Fine & Handsome	605.00
697 P	First Issue Card Proofs, Eight Diff., Fresh, incl. Nos. R72P4, R76P4, R77P4 & R78P4, Nearly all close or barely touching one side, Fine Lot..	687.50
698 P	First Issue India & Card Plate Proofs, 18 Diff. Items, All with faults or faulty, Better Items incl. Nos. R3P4, R6P3, R8P3, R10P3, R53P4, R59P4, R79P4 & R85P4 also incl. No. R119P4 (perforated), A Useful Lot (Total Cat. \$1,940.00)	—
699 P	First Issue Trial Color Proofs, Eleven Diff. incl. Nos. R24TC, R43TC, R51TC (Violet), R70TC & R98TC (Red Orange on Card), all with small faults (minor on some), F-VF Appearance (cat. \$752.50) ..	—

IMPERFORATE, PART-PERFORATE AND PERFORATED FIRST ISSUE

700	1c Express, Imperf. (R1a). Horiz. Pair, Large Margins to touched at R., Handstamp cancels, F-VF	110.00
701	1c Express, Imperf (R1a). Vert. Pair, Ample to Large Margins, neat ms. cancel, used on March 14, 1864 Check, B. Stamp faint crease, o/w F-VF	110.00 +
702	1c Express, Imperf. (R1a). Horiz. Strip of Four, Large Margins except just barely touching on two, neat ms. cancel (R. stamp Uncancelled), F-VF (Photo)	220.00 +
703 田	1c Express, Imperf. (R1a). L. Shaped Block of Five, Immense Margins All Around except B.R. stamp just touched at R., neat ms. cancels, one with faint crease, o/w Extremely Fine Showpiece, Only Four Large Multiples Known, ex-Turner (Photo)	350.00
704	1c Playing Cards, Imperf. (R2a). Huge Margins, Deep Rich Shade, neat ms. cancel trivial faint corner crease (entirely in margin), o/w Extremely Fine (Photo)	750.00
705 ★	1c Playing Cards, Part Perf. (R2b). Unused, o.g. (slightly sweated), Large Imperf. Margins, tiny natural wrinkle, R. perfs. just touch, Scarce (cat. as Used Stamp) (Photo)	325.00 +

706	1c Playing Cards (R2c). Rejoined Block (Two Horiz. Pairs), Bold 1864 handstamp cancels, T. Pair light creases, o/w VF (Photo)	450.00 +
707 ★	1c Proprietary, Imperf. (R3a). Large Part o.g., Large Margins, VF & Choice (Photo)	475.00
708 ★	1c Proprietary, Part Perf. (R3b). Unused, o.g., Huge Imperf. Margins, Fine & Choice (cat. as Used Stamp) (Photo)	100.00 +
709	1c Telegraph, Imperf. (R4a). Huge Margins, 1863 ms. cancel, minor faults, Extremely Fine Appearance (Photo)	175.00
710 ★	1c Telegraph, Imperf (R4a). Large to Huge Margins, VF & Choice (cat as Used Stamp) (Photo)	175.00
711	1c Telegraph, Imperf. (R4a). Large Margins, Blue handstamp cancel, used on Red Penn. Mine (Mich.) Inland Exchange (rate in effect Ten Days), stamp light corner crease, VF Appearance (Photo)	175.00 +
712	2c First Issue (R5a, R7a, R9a, R9b). Pairs, No. R5a is Horiz. Strip of Four, No. R9b is Horiz. Pair Imperf. Vert. (Only Six Multiples Recorded), Large Margins, ms cancels, VF (Photo)	120.00 +
713	2c Bank Check, Blue (R5a-R5c). Major Double Transfer T5, Fine Lot (Photo)	145.00
714	2c Bank Check, Blue (R5a, R5c). Major Double Transfer T5, Fine ...	90.00
715	2c Bank Check, Blue (R5c three). Major Double Transfer T5, one with few chipped perfs., o/w VG-F Lot (Photo)	120.00
716	2c First Issue Revenues (R5c-R15c). Handstamp cancels, F-VF Lot .	99.26
717	2c Bank Check, Orange, Part Perf. (R6b). Large Imperf. Margins, ms. cancel, Fine (Photo)	75.00
718 ★田	2c Bank Check, Orange (R6c). T.R. Irregular Margin Block of 54 (7x8-2), Unused, without gum, VG-F, Third Largest Recorded Multiple (Photo)	E.VI
719	2c Bank Check, Orange, Green Paper (R6e). June 19, 1866 handstamp cancel, Fine, Rare (Photo)	300.00
720	2c Certificate, Imperf. (R7a). Major Double Transfer T7, Three Large Margins, just clear at B., handstamp cancel, couple tiny thins, VF Appearance (Photo)	85.00
721	2c Certificate, Blue (R7c). Major Double Transfer Ty. T7, tiny faults, perfs. slightly in at B. (Photo)	90.00
722	2c Playing Cards, Part Perf. (R11b). Huge Imperf. Margins, ms. cancel, Fine (Photo)	100.00
723 田	2c Playing Cards, Blue (R11c). Block of Eight (4x2), "Mich. So. & North'n Ind'a" R.R. handstamp cancel, Fine, Scarce (Photo)	80.00
724	2c Proprietary, Imperf. (R13 var). Large to Immense Margins showing portion of next stamp at B., neat ms. cancel, crease, VF Appearance, Well Known to Specialists but Unlisted (as no Pairs Known) (Photo)	E.VI
725	2c Proprietary, Part Perf. (R13b). Huge Imperf. Margins, ms. "X" cancel, VF (Photo)	75.00
726	2c-4c Proprietary, Foreign Exchange, Part Perfs. (R13b, R16b, R18b, R22b). Large to Immense Imperf. Margins, Nos. R16b & R22b handstamp cancels, small faults (trivial on Nos. R13b & R16b), o/w F-VF (Photo)	375.00
727	2c Proprietary, Blue (R13c). Small faults, Ornate "Poland's Magic Powders" Mortar & Pestle Overall Advertising Cancel, VF Strike (Photo)	E.IX
728	2c USIR (R15c). Five, Major Double Transfers incl. Two Overall DT's (all four labels), T15, DT in L. label (two Diff.), G-VF, Useful Specialist Lot (Photo)	E.VIII
729	2c USIR, Green Paper (R15e). Neat ms cancel, Fine & Choice (Photo)	300.00
730	3c Playing Cards (R17c). Well-centered, ms. cancel, VF & Choice (Photo)	100.00

731	3c Playing Cards (R17c). Ms. cancel, affixed to back of Photo, Fine & Choice.....	100.00
732	3c Proprietary, Part Perf. (R18b). Huge Imperf. Margins showing bit of next stamp at T. & part B. sheet margin, ms. cancel, slightly dry print, Extremely Fine..... (Photo)	100.00
733	3c Telegraph, Imperf. (R19a). Vert Pair, Ample to Large Margins, ms. cancels, VF..... (Photo)	150.00
734	4c Playing Cards (R21c). Ms. cancel, trivial corner perf. crease, o/w Fine, A Difficult Stamp to Find Sound..... (Photo)	300.00
735	4c Proprietary, Part Perf. (R22b). Large to Huge Imperf. Margins, neat ms. cancel, VF & Choice..... (Photo)	100.00
736	4c Proprietary, Part Perf. (R22b). Large to Huge Imperf. Margins, faint ms. cancel, VF..... (Photo)	100.00
737	5c Certificate, Part Perf. (R24b). B. Margin Block, neat ms. cancel, one with single short perf., R. perfs. close or just touch, Scarce Block..... (Photo)	200.00
738	5c-20c First Issue, Imperfs. (R24a, R25a, R27a, R40a-R42a). Pairs, Ample to Huge Margins, ms. cancels, some with small faults (generally creases), VF Appearance.....	285.00
739	5c Inland Exchange, Imperf. (R27a). Horiz. Strip of Five, Clear to Huge Margins, Each with small fancy oval "Naylor & Co." handstamp cancels (additional ms.), minor flaws, o/w F-VF, Handsome.....	43.00 +
740	6c Proprietary (R31c). Centered to B.R., perfs. slightly in. Rich Color, Bold "Charles Osgood Sep 1 1871" handstamp cancel, couple tiny very faint thins, Still Far Above Average Example of this Rare & Usually Repaired Stamp..... (Photo)	2,500.00
741	10c Bill of Lading, Imperf. (R32a). Large to Enormous Margins showing bit of next stamp at L., Handstamp cancel, Extremely Fine "Gem"..... (Photo)	45.00
742	10c Certificate, Imperf. (R33a). Ample to Immense Margins incl. full T. Sheet Margin, neat ms. cancel, VF & Choice..... (Photo)	80.00
743	10c Bill of Lading, Imperf. (R32a). Huge Margins, neat ms. cancel, used on 1863 Partly Printed Bill of Lading to foreign port (proper 10c Rate), stamp Extremely Fine.....	45.00 +
744	10c Bill of Lading, Imperf. (R32a). Vert. Strip of Five, Ample to Large Margins except just clear at R. on two, ms. cancels, F-VF, Largest Vert. Strip Known..... (Photo)	245.00 +
745	10c Bill of Lading, Certificate, Imperfs. (R32a, R33a). Ample to Large Margins, former ms. cancel, latter pretty Blue oval handstamp cancel, VF.....	125.00
746	10c Certificate, Part Perf. (R33b). Vert. Pair, Large Imperf. Margins, neat ms. cancel, Fine, Scarce..... (Photo)	120.00
747	10c Contract, Part Perf. (R34b). Rejoined Vert. Pair (irregularly separated betw. stamps & hinged rejoined), o/w Fine, Scarce (cat. as singles).....	130.00
748	10c Contract, Ultramarine Part Perf. (R34eb). T. Margin Single, Large to Huge Imperf. Margins, ms. cancel, tiny flaws, Scarce..... (Photo)	175.00
749	10c Inland Exchange, Imperf. (R36a). B. Margin Vert. Strip of Three, Ample to Large Margins, neat ms. cancels, one with faint crease, o/w F-VF..... (Photo)	340.00
750	10c Power of Attorney, Imperf. (R37a). Large to Mostly Huge Margins, neat ms. cancel, minor printing ink smear & faint toning spot on back, o/w Extremely Fine, Scarce..... (Photo)	275.00
751 田	15c Inland Exchange, Imperf. (R40a). Block, Margins to slightly in at T., faults incl. partly broken crease in B. Pair, Rare Block.... (Photo)	325.00
752	15c, 20c First Issue, Imperfs. (R40a-R42a). Large Margins, last two handstamp cancels, VF & Choice.....	77.00

753	15c, 20c First Issue, Imperfs. (R40a-R42a). Two each of Nos. R41a & R42a (handstamp & ms. cancels), Large Margins (15c with T. Sheet Margin), VF & Choice	129.00
754	20c Foreign Exchange, Imperf. (R41a). Vert. Pair, Large to Huge Margins, neat ms. cancel, VF & Choice (Photo)	100.00
755	20c Foreign Exchange, Imperf. (R41a). Vert. Pair, Ample to Generally Huge Margins, neat ms. cancel, F-VF	100.00
756	25c Bond, Imperf. (R43a). Horiz. Pair, Large Margins to just touched at R., red ms. & embossed cancels, creases, F-VF Appearance, Very Few Pairs & No Larger Multiples Known (Photo)	300.00
757	25c Bond, Imperf. (R43a). Horiz. Pair, Large Margins except Ample at L., ms. cancels, ms. pinhole in one, o/w VF, Very Few Pairs & No Larger Multiples Known (Photo)	300.00
758	25c First Issue, Imperfs. (R44a-R46a, R48a-R50a). Large Margins, incl. extra No. R45a, R46a & R50a each with handstamp cancels, VF & Choice Lot	146.00
759	25c First Issue, Imperfs. (R44a, R46a-R50a). Pairs, Clear to Large Margins, ms. cancels, small faults, F-VF Appearance	370.00
760	25c First Issue, Imperfs. (R44a, R46a-R50a). Horiz. Pairs, Clear to Large Margins (except in at R. on No. R47a), ms. cancels, small faults, F-VF Appearance	370.00
761	25c Entry of Goods, Imperf. (R45a). Horiz. Pair, Large Margins, neat ms. cancel, used on Partly Printed 1863 Entry of Goods, VF & Choice	55.00 +
762	25c Entry of Goods, Imperf. (R45a). Horiz. Strip of Three, Huge Margins to touched at L., neat ms. cancels, R. Pair Extremely Fine & Choice	70.00
763	25c Entry of Goods (R45c). Horiz. Strip of Four, neat ms. cancel, R. stamp trifle heavy crease, o/w Fine, Fourth Largest Recorded Multiple ..	70.00 +
764	25c, 30c First Issue (R45c, R47c, R49c, R50c, R52c). Horiz. Pairs, Nos. R45c & R49c handstamp cancels, others ms. cancels, most small faults, o/w VG-F, Scarce Multiples	225.00
765	25c, 30c First Issue (R45c, R47c, R49c, R50c, R52c). Horiz. Pairs, No. R50c handstamp cancel, others ms. cancels, faults (one No. R49c faulty). o/w VG-F, Scarce Multiples	225.00
766	25c Life Insurance, Part Perf. (R47b). Huge Imperf. Margins showing bit of next stamp at T., ms. cancel, Extremely Fine "Gem" (Photo)	70.00
767	25c, 50c First Issue, Part Perfs. (R47b, R48b, R50b, R57b, R61b, R62b). Large Imperf. Margins, couple with minor flaws, o/w VG-F Lot	390.00
768	25c Protest, Part Perf. (R49b). Neat ms. cancel, VF & Exceptionally Choice	125.00
769	25c Warehouse Receipt, Part Perf. (R50b). Large Imperf. Margins, 1863 handstamp cancel, R. perfs. touch, Scarce	125.00
770	30c Foreign Exchange, Imperf. (R51a). T.R. Sheet Corner Margin Single, Large to Immense Margins except just touched at B., neat ms. cancel, A Gorgeous Stamp	45.00 +
771	30c Foreign Exchange, Imperf. (R51a). Large to Huge Margins, neat ms. cancel, Scarce Greenish Slate Shade, Extremely Fine	45.00 +
772	40c Inland Exchange, Imperf. (R53a). Ample to Huge Margins, neat Blue ms. cancel, VF & Choice	400.00
773	40c Inland Exchange, Imperf. (R53a). Three Large Margins just clear at R., April 18, 1863 ms. cancel, couple tiny thins, Fine Appearance	400.00
774	40c Inland Exchange, Part Perf. (R53b). Rejoined Block of 24 (4x6) consisting of Vert. Strips of Six (two), Five & Four, hinge rejoined, some faults, o/w VG-F Showpiece (cat. as Pairs & Singles), Largest Recorded "Multiple" by Turner	165.00 +

775	40c Inland Exchange (R53b, R53c). Plating Study consisting of 191 stamps (most Plated) incl. Many Pairs, Strips & Reconstructed Blocks (incl. one Block of R53c), also incl. Six Major Double Transfers for This Stamp, A Fantastic Research Effort (Basic stamps cat. Approx. \$900 with no Premium for Larger Multiples & Reconstructed Blocks).	—
776	50c First Issue, Imperfs. (R54a, R57a, R59a, R60a). Horiz. Pairs, Clear to Large Margins, last Red handstamp cancels, others ms. cancels, small faults, F-VF Appearance	200.00
777	50c, 60c First Issue Imperfs. (R56a-R60a, R64a). Large Margins, Nos. R59a & R60a T. & B. Sheet Margin Singles respectively, incl. extra Nos. R57a & R58a each with handstamp cancels, VF & Choice.	212.50
778	50c Foreign Exchange (R56c). Two Horiz. Pairs, one handstamp cancel, other ms. cancel, one with single short perf., o/w VG-F (Only Four Multiples Recorded)	60.00
779	50c Lease (R57c). Horiz. Pair, neat Red ms. cancel, F-VF, The Scarcest 50c Perforated Pair	100.00
780 田	50c Mortgage, Imperf. (R59a). Block, Large Margins to touched, Bold ms. cancel, light crease betw. T. & B. pairs, ms. pinhole, F-VF Appearance	125.00
781	50c Mortgage (R59b four, R59c four). Each showing Cracked or Scratched Plate, incl. Both Pos. of the Big Crack (Part Perf. & Perf.), Scarce Group	155.00 +
782	60c Inland Exchange, Imperf. (R64a). Large Margins, ms. cancel, VF	75.00
783	70c Foreign Exchange, Imperf. (R65a). Huge Margins, neat handstamp cancel, very faint (barely perceptible) crease, o/w Extremely Fine & Handsome	250.00
784	70c Foreign Exchange, Imperf. (R65a). Ample to Large Margins, handstamp cancel, tiny pinholes, VF Appearance	250.00
785	70c Foreign Exchange, Imperf. (R65a). Large Margins, Red handstamp cancel, thins, VF Appearance	250.00
786	\$1.00 Conveyance, Imperf. (R66a). Two Horiz. Pairs, Large to Huge Margins, one with both handstamp & ms. cancels, other ms., VF	70.00
787	\$1.00, \$1.50 First Issue, Imperfs. (R66a-R69a, R72a, R75a, R78a). Large Margins, No. R75a T. Sheet Margin Single, last Red handstamp cancel, VF & Choice	210.00
788	\$1.00 First Issue, Imperfs. (R66a, R67a, R69a, R70a, R72a, R73a). Horiz. Strips of Three, Virtually all Clear to Large Margins, No. R66a Red Handstamp cancels, others ms. cancels, small faults, F-VF Appearance	508.00
789	\$1.00 Conveyance, Inland Exchange, Imperfs. (R66a, R69a). Horiz. Pairs, Clear to Large Margins, ms. cancels, F-VF	75.00
790	\$1.00 First Issue, Imperfs. (R66a, R69a, R70a, R73a). Horiz. Pairs, Clear to Huge Margins, ms. cancels, small faults, F-VF Appearance ..	200.00
791	\$1.00 Conveyance, Part Perf. (R66b). Large Imperf. Margins, light ms. cancel, VF	250.00
792	\$1.00, \$1.50 First Issue (R66c-R72c, R75c, R78c). Horiz. Pairs, No. R72c is Strip of Three, ms. cancels, few with small minor faults, o/w VG-VF	119.75
793	\$1.00 Inland Exchange, Part Perf. (R69b). Neat handstamp cancel, tiny trivial thin speck, Fine Appearance	200.00
794	\$1.00 Life Insurance, Imperf. (R71a). Horiz. Pair, Ample to Large Margins, one with minute margin tear, o/w VF, Scarce	250.00
795	\$1.00 Manifest, Imperf. (R72a). Ample to Huge Margins, bold ms. cancel, VF & Choice	90.00
796	\$1.00 Manifest, Imperf. (R72a). Two Horiz. Strips of Three, Ample to Huge Margins, one ms. cancels, other ms. & "Liquidated" str. line handstamp cancel, small faults, F-VF Appearance	270.00

797	\$1.00 Mortgage (R73c). Bold ms. cancel, single short perf., o/w VF, Attractive (Photo)	125.00
798	\$1.00 Mortgage (R73c). Two, one neat handstamp cancel, other ms. cancel, creases, perfs. in as usual.....	250.00
799	\$1.00 Mortgage, Passage Ticket (R73c, R74c). Ms. cancels, former light crease, perfs. touch to slightly in	250.00
800	\$1.00 Passage Ticket, Imperf. (R74a). Two, Clear to Large Margins, one neat handstamp cancels, other ms. cancel, minor faults, F-VF Appearance.....	250.00
801	\$1.00 Passage Ticket (R74c). Neat ms. cancel, Fine, Scarce (Photo)	125.00
802	\$1.30 Foreign Exchange, Imperf. (R77a). Large Margins All Around, Rich Color, neat June 21, 1863 ms. cancel, Extremely Fine, A Magnificent Showpiece (Photo)	1,500.00
803	\$1.50 Inland Exchange, Imperf. (R78a). Six Singles used with No. R69c on small piece, Ample to Huge Margins (cut in at T. on one), neat ms. cancel, F-VF	120.00 +
804	\$1.50 Inland Exchange, Imperf. (R78a). Two Horiz. Pairs, Ample to Large Margins, Diff. Shades, ms. cancels (tiny pinhole from ms. in one pair), o/w VF	160.00
805	\$1.60 Foreign Exchange, Imperf. (R79a). Ample to Huge Margins, neat ms. cancel, small faults, o/w VF (Photo)	500.00
806	\$2.00, \$3.00 First Issue Imperfs. (R81a two, R82a, R86a). Large to Huge Margins, one No. R81a Blue handstamp cancels, tiny faults, VF Appearance.....	210.00
807	\$2.00, \$3.00 First Issue (R81c, R82c, R85c, R86c). Horiz. Pairs, ms. cancels, couple minor hinge reinforcements, Generally VG-F, (Pairs are scarce).....	101.00
808	\$2.00 Probate of Will, Imperf. (R83a), Ample to Large Margins, Deep Rich Shade, neat June 22, 1863 ms. cancel, VF & Choice, Rare (Photo)	1,750.00
809	\$2.00 Probate of Will, \$3.50 Inland Exchange (R83c, R87c). Handstamp cancels, former boxed R.R. cancel, VF; latter neat Blue handstamp cancel, Fine.....	80.00
810	\$2.50 Inland Exchange, Imperf. (R84a). Three Large to Huge Margins showing bit of next stamp at B., Ample to just touched at T., True Imperf. Shade, neat ms. cancel, VF..... (Photo)	800.00
811	\$2.50 Inland Exchange (R84c). Specialized Study of Shades, 314 Stamps incl. Ten Pairs & 170 with Handstamp cancels, Wide Range of Shades & Cancels, some with minor faults, but Vast Majority F-VF...	785.00
812	\$3.00 Charter Party Imperf. (R85a). Two, one neat ms. cancel, other Red handstamp cancels, Ample to Large Margins, F-VF.....	170.00
813	\$3.00 Charter Party, Manifest Imperf. (R85a, R86a). T. Sheet Margin Singles, Large to Huge Margins, ms. cancels, former minute margin tear, latter ms. pinhole, o/w Extremely Fine	165.00
814	\$3.00 Manifest, Imperf. (R86a). Large to Huge Margins, neat ms. cancel, VF..... (Photo)	80.00
815	\$3.50 Inland Exchange, Imperf. (R87a). Three Ample to Huge Margins, Clear at T., Deep Rich Shade, ms. cancel, small thins, VF Appearance..... (Photo)	650.00
816	\$5.00 Charter Party, Imperf. (R88a). Large to Huge Margins, neat ms. & Blue handstamp cancels, Extremely Fine..... (Photo)	175.00
817	\$5.00 Probate of Will, Imperf. (R92a). Large Margins, neat ms. cancel, VF & Choice (Photo)	300.00

818	\$5.00, \$10.00 First Issue (R88c-R96c). Nos. R90c & R95c handstamp cancels, others ms. cancel, coupled with very trivial flaws, o/w F-VF "Set"	227.00
819	\$5.00 First Issue (R88c-R90c, R92c). Horiz. Pairs, No. R90c handstamp cancels, others neat ms. cancels, small or minor faults, o/w VG-F, Lot Scarce (Only Six or Seven Know Multiples of all except No. R89c).....	300.00
820	\$5.00 Manifest, Mortgage, Imperfs. (R90a, R91a). Large to Huge Margins, latter with L. Sheet Margin, ms. cancels, VF & Choice	150.00
821	\$10.00 Charter Party, Imperf. (R93a). Ample to Large Margins, ms. cancel, tiny faint thin, VF Appearance, Scarce..... (Photo)	300.00
822	\$10.00 Charter Party (R93c). Horiz. Strip of Six, neat ms. cancel, small faults, o/w Fine & Handsome, Largest Known Multiple (Unlisted in Turner).....	180.00 +
823	\$10.00 Mortgage, Imperf. (R95a). Three Huge Margins, Ample at R., neat ms. cancel, tiny natural paper wrinkle, VF & Choice..... (Photo)	225.00
824	\$10.00 Mortgage, Imperf. (R95a). Large to Huge Margins showing bit of next stamp at L., neat ms. cancel, crease, VF Appearance (Photo)	225.00
825	\$10.00 Probate of Will, Imperf. (R96a). Ample to Huge Margins showing bit of next stamp at R. neat ms. cancel, faint margin crease just touching frame line, VF Appearance, Scarce..... (Photo)	650.00
826	\$15.00 Mortgage, Imperf. (R97a). Three Large to Huge Margins showing bit of next stamp at B., Ample at R., neat ms. cancel, very faint crease, VF Appearance	700.00
827	\$15.00-\$50.00 First Issue (R97c, R98c, R98d, R100c, R101c). Neat ms. cancels, Fine	310.00
828	\$15.00-\$50.00 First Issue (R97c, R98c, R101c). Neat ms. cancels, Fine Lot.....	200.00
829	\$15.00-\$50.00 First Issue (R97c, R97f, R98c, R98d, R100c, R100d, R101c). Ms. cancels, No. R97f (Milky Blue) handstamp cancel, No. R101c Thick Paper var, small faults, F-VF Appearance, Handsome....	545.00
830	\$20.00 Conveyance, Imperf. (R98a). Two, Large Margins, one ms. cancel, other neat handstamp cancel, VF & Choice	90.00
831	\$20.00 Conveyance, Imperf. (R98a). Horiz. Pair, Large to Huge Margins, Gorgeous Deep Rich Shade, neat ms. cancels, VF & Choice, Handsome	125.00

832	\$20.00 Probate of Will, Imperf. (R99a). Vert. Pair, Ample to Large Margins, Gorgeous Deep Rich Shade, neat ms. cancel, tiny scissors cut in margin betw. stamps, B. Stamp very slight dry print at T.L., VF, A Very Handsome Showpiece	1,600.00
-----	--	----------

833	\$20.00 Probate of Will (R99c). Wide Margins, neat Colorado Gold Mining Co. of N.Y. handstamp cancels, tiny filled thin, VF Appearance	725.00
-----	---	--------

834	\$25.00 Mortgage, Imperf. (R100a). Large to Huge Margins, neat ms. cancel, Extremely Fine	550.00
-----	--	--------

835	\$25.00 Mortgage, Imperf. (R100a). Clear to Huge Margins, Brilliant Shade, ms. cancel, light wrinkle, VF & Choice..... (Photo)	550.00
836	\$50.00 USIR, Imperf. (R101a). T.L. Sheet Corner Margin Single showing Full Selvedge, Huge Margin at R., Ample at B., neat ms. cancel, Extremely Fine "Gem" A. Spectaculr Showpiece..... (Photo)	150.00
837	\$50.00 USIR, Imperf. (R101a). Immense Margins, light handstamp, cancels, Extremely Fine "Gem"..... (Photo)	150.00
838	\$50.00 USIR, Imperf. (R101a). Ample to Large Margins, Deep Rich Shade, neat ms. cancel, VF	150.00

839	\$50.00 USIR, Imperf. (R101a). Two Diff. Shades, Ample to Huge Margins, small faults, VF Appearance.....	300.00
840	\$50.00 USIR, (R101c). Wide Margins, handstamp cancels, Extremely Fine (Photo)	85.00
841	\$50.00 USIR (R101c). "Neptune S.S. Co." (Steamship Co.) handstamp cancel, couple tiny flaws, Scarce cancel.....	85.00 +
842	\$200.00 USIR, Imperf. (R102a). Absolutely Immense Margins showing bit of neat stamp at T., Gorgeous Deep Rich colors, very light ms cancel, small faults (crease), Extremely Fine Appearance, Undoubtedly The most Spectacular Appearing Example of this Scarce Stamp..... (Photo)	950.00
843	\$200.00 USIR, Imperf. R102a). Large to Huge Margins, Gorgeous Deep Rich Colors, neat ms. cancel, tiny natural inclusion & couple trivial faint corner creases, o/w Extremely Fine (Photo)	950.00
844	\$200.00 USIR (R102c). Beautifully Centered, Absolutely Brilliant Yellow Green & Scarlet Colors, neat magenta ms. cancel, Extremely Fine "Gem", An Outstanding Showpiece ... (Photo)	550.00
845	\$200.00 USIR (R102c). Unusually Wide Even Margins, Gorgeous Deep Green & Carmine Colors, Beautiful Blue Oval "Surrogate's Office" Handstamp cancels, single neat crease from document file fold, Extremely Fine Appearance (Photo)	550.00
846	\$200.00 USIR (R102c). Beautiful Deep Green & Carmine Colors, faint ms. cancel (appears Unused), R. perfs. just barely touch (as often), VF, Extremely Handsome (Photo)	550.00
847	\$200.00 USIR (R102c). Well-centered, Rich Deep Green & Carmine Colors, neat 1867 handstamp cancels, VF & Unusually Choice. (Photo)	550.00
848	\$200.00 USIR (R102c). Brilliant Yellow Green & Scarlet Colors, neat ms. cancel, VF & Handsome (Photo)	550.00
849	\$200.00 USIR (R102c). Gorgeous Intense Deep Green & Carmine Colors, faint Blue handstamp cancel, tiny trivial thin speck, R. perfs. touch, Quite Handsome (Photo)	550.00
850	\$200.00 USIR (R102c). Vert. Pair, Gorgeous Deep Green & Carmine Colors, neat Blue Coal Co. Handstamp cancels, small faults, VF Appearance, Handsome..... (Photo)	1,100.00 +
851	\$200.00 USIR (R102c). Vert. Strip of Three, Gorgeous Deep Green & Carmine Colors, neat ms. cancels, Unusually Wide Side Margins, middle & B. stamps faint creases in R. margin, Scarce Multiple & Beautiful Showpiece (Photo)	1,650.00 +

FIRST ISSUES USED ON DOCUMENTS

852	Better Revenue Usages on Document, 1862-71 Eleven Documents incl. Two Charter parties, Two Warehouse Receipts, Broker's Contract, Surety Bond, Life Insurance Policy, Weighers' Return, Foreign Bill of Exchange (R77c), Two Conveyances (single R89a & Horiz. Pair of R89a), Scarce Usages.....	E.XI
853	Certificates, 1862-71, Specialized Group of 27 Certificates (Many Printed) incl. Marriage, Citizenship & Naturalization, teacher's Certificates, Certificate of Ownership, etc., All with First-Second Issue Revenues, An Attractive Group of Documents.....	E.XII
854	Foreign Bill of Exchange, Blue Partly Printed 1867 Second Exchange from San Francisco to London, No. R52b (Cat. \$25.00) small tear, tied by Co. handstamp, used with \$1.50 California State Revenue stamp, Scarce	E.VI

- 855 **Foreign Bills of Exchange**, Two Partly Printed 1872 Bills of Exchange, one to London with U.S. No. R135 & G.B. 1p Foreign Bill stamp, other to Germany with U.S. Nos. R111 & R114 on front, six German Revenues on back, latter some document soiling, o/w VF E.VII
- 856 **Gold Mining Stock Certificate**, 1864-68, Four Diff. incl. Mount Alpine Gold Co. of Colorado, Casco Gold Co. of Idaho Terr. (toned) & Two Nevada Terr. (Comstock Lode Cos.) - Henry Clay Gold & Silver and New Virginia Consolidated Gold & Silver Mining (both some staining, all with 25c First Issue Revenues, Scarce Group)..... E.X
- 857 **Pacific Mail Steamship Co.**, Two Stock Certificates (1866-67), each with 25c First Issue Revenues on face (Diff. Co. handstamp cancels), one with additional 25c stamp on back (faulty), VF Certificates E.VI
- 858 **Pennsylvania Petroleum Co.**, Ornate 1863 Stock Certificate by American Bank Note Co., also incl. ABN Co. Die Proof on the "Freight Car" Vignette, some toning, Scarce E.VIII
- 859 **Postage Used as Revenues**, Two Documents, 1865 Partly Printed License for Tavern (N.Y.) with No. 65; 1863 Certificate (Ill.) stating that a legal notice was printed in a newspaper as required by law (clipping affixed) with No. 63 (faulty) & Horiz. Strip of Three of No. 65, some document staining, Scarce E.IX

- | | | |
|-----|--|-------|
| 860 | Revenues on Document , 1862-71, Approx. 100 Documents each with one or more First-Second Issue Revenues, Many Mounted & Beautifully Written-up regarding rates & usages, Most are Diff. types of Documents or Diff. Rates, some are Quite Scarce & are Invaluable for the Fiscal History Collector..... | E.XIV |
|-----|--|-------|

- 861 **Shipping Documents**, 1862-71, 16 Documents all with First or Second Issue Revenues incl. Manifests (one for Steamboat), Bill of Sale for Two Boats, Bills of Ladings, Entry of Goods (Custom House cancels), most with Illustr. of Ships & Sailing Vessels, Attractive..... E.IX
- 862 **Stock Certificates**, 1863-71, Four Diff., American Coal Co., The Nassau Bank, Atlantic & Great Western R.R., & Mercantile Library Co., all with 25c First Issue Revenues, VF Lot E.X
- 863 **Stock Certificates & Bonds**, 1860's-70's Four Stock Certificates & Four Bonds (War, Municipal, Road & Ohio Canal Bond), all with First or Second Issue Revenues, F-VF Lot E.VIII
- 864 **War Between the States**, Eleven Documents each with First Issue Revenue, All War Related incl. Bond of Claims for Slaves Enlisted in U.S. Service, Certificates of Disability & Exemptions, Claims for losses to Military Units, Loyalty Oaths, Bounty to Volunteers, Affidavit for Wife, etc., Scarce Group..... E.X

FIRST ISSUE SPECIALIZED LOTS AND COLLECTIONS

- 865 **First Issue Revenues**, 1862-71, 26 **Better Handstamp Cancels** incl. "L.C." Negative Monogram cancel on R6c; Seth Arnold on R3c (four), Dr. Bennett on R22c, Fancy Monogram cancel on R22c & tiny fancy magenta oval on R27a, R71c with "JAPAN" cancel, also incl. R15c & No. 65 tied on small piece by Blue handstamp cancels (Postage Used as Revenue)..... E.IX
- 866 **First Issue Revenues**, 1862-71, **Express Co. Cancels**, 69 Stamps incl. Adams Express on R25a (three), R25b; Brilliant Red Adams Express Co. (Four Line Handstamp) on R25b Vert. Pair, Wells Fargo cancels on Nos. R7a (two), Balance W.F. & Co. oval cancels (most on piece but incl. Full Bill of Exchange), Useful Specialist Lot E.XI

867	First Issue Revenues, 1862-71, Printed Cancels , Eight Singles & Two Blocks, Better Items incl. Nos. R2c, R15c with Gothic Style Type, R18c (Red cancel), R21c (repaired), R13c Block (W.H. Jessup) & R3c Block of 35 (Ruth & Fleming), Scarce Lot.....	E.XI
868	First Issue Revenues, 1862-71 , 54 Stamps showing portions of Imprints (most due to freak oversize margins), but incl. Ten Imperfs or Part Perfs. & Six showing Full or Portions of Pl. Nos. , Better Items incl. Nos. R27c (full Pl. No. at B.), R45a, R49a, R52c (trace of Pl. No. at B.), R54a, R58a, R59b (full Pl. No. at B.), R63b (full Pl. No. at B.), R66a (full L. Sheet margin showing Part Impt. & Pl. No.), etc., Scarce..	E.XI
869	First Issue Revenues, 1862-71 , 32 Plate Varieties incl. R1c Foreign Transfer, R24c Double Transfer Throughout, R45a & R45c three Top Frame Line Double, R53c DT, R78c four DT T78, & six R59c Plate Cracks or Scratches (Three Major), G-VF	E.VIII
870	First Issue Revenues, 1862-71 , Collection of Approx. 120 Stamps with Freak or Double Perforations, 34 with pre-print paper folds & 14 Freaks with unusually large margins showing portions of next stamps, badly misperfed or freak foldovers, Better Items incl. Nos. R2c, R40a, R47a, R51c two, R77c, R79c, R87c four, R90c & R94c two, Attractive Specialist Lot.....	E.XIII
871	First Issue Imperfs , Collection of 53 Diff. Stamps, Many Better Items incl. Nos. R4a (faulty), R32a, R33a, R43a, R51a, R63a, R64a, R81a, R82a, R85a, R86a, R91a, R94a, R95a & R101a, mixed condition but contains some very attractive appearing stamps, G-VF	2,139.25
872	First Issue Imperfs , Accumulation of Approx. 300 Items (46 Diff.), Many Better Items (some in quantity), condition is extremely mixed but contains some very nice or exceptional appearing stamps, G-VF Lot	5,329.75
873	First Issue Revenues, 1862-71, 114 Imperf. & Part Perf. Multiples incl. Pairs, Strips & Blocks, Many Better Items incl. Nos. R1b (Pair), R5a (Block), R9a ("Block" of Five), R19a (Pair), R24b (Pair), R27a (Block), R27b (Block), R36b (Two Blocks), R41a (Two Pairs), R45a (Block-punch cancels), R49a (three Pairs-one punch cancels), R51a (Pair), R70a (Pair) etc., extremely mixed condition with most better items with faults or faulty, G-VF Lot.....	4,337.00
874	First Issue Part Perforates , Collection of 21 Diff., while perfs. touch on some it contains some very nice stamps, Better Items incl. Nos. R1b, R42b, R52b & R65b, Generally F-VF.....	259.30
875	First Issue Part Perforates , Approx. 140 Stamps (24 Diff.), Many Better Items Incl. R1b three, R42b eight, R45b two, R52b nine, R64b three & R65b, extremely mixed condition (most Better Items with faults or faulty), G-VF Lot	1,413.60
876	First Issue Revenues, 1862-71 , Collection of 96 Diff. Perforated Stamps, Better Items incl. Nos. R2c, R13c, R17c, R41c, R72c, R77c-R80c, R83c, R87c, R90c, R94c, R97c, R100c & R101c, usual mixed condition, but incl. some very nice or nice appearing stamps, G-VF...	1,333.99
877	First Issue Revenues, 1862-71, 15 Large Perforated Blocks (14 Diff. Items), Blocks of Eight to 49, Highlights incl. Blocks of Nos. R6c (Block of 49-fourth largest), R18c (Blocks of 15 & 10), R25c (Block of 15-fourth largest), R34e (Block of Ten-third largest), R54c (Block of 11), R69c (Block of 12), mixed condition, G-VF, Scarce Size Blocks	E.XI
878	First Issue Revenues, 1862-71 , Collection of 40 Diff. Perforated Blocks , Better Items incl. Nos. R10c, R19c, R28c, R30c, R35c & R35e, Values to \$1.00, mixed condition, G-F Lot, Some Scarce Blocks	510.00

- 879 **First Issue Revenues, 1862-71, Approx. 325 Perforated Multiples incl. Pairs, Strips & Blocks**, Better Items incl. Nos. R19c Block of Six, R28c Two Blocks, R29c Horiz. Strip of Five, R39c Vert. Strip of Three, R72c Four Pairs, R92c Horiz. Strip of Three, incl. Several Unused Multiples, Some with Handstamp cancels, etc., extremely mixed condition, G-VG1,860.00 +

- | | | |
|-----|--|----------|
| 880 | First Issue Revenues, Accumulation of a Few Thousand Perforated Stamps. Many Better Items (some in quantity), Many Handstamp Cancels, Shade Varieties, etc., condition is mixed but contains many very nice or nice appearing stamps, G-VF, A Lot worthy of careful inspection..... | 6,605.60 |
|-----|--|----------|

SECOND AND THIRD ISSUES

- 881 **1c Blue & Black (R103). Horiz. Pair**, handstamp cancel, Fine & Choice. One of Only Eight Recorded Multiples 45.00
- 882 **1c-\$10.00 Second-Third Issues (Betw. R103-R149). 35 Diff. incl. Nos. R106, R108, R116, R126, R142 & R149, some herringbone cancels, mixed condition, G-F Lot** 658.50
- 883 **2c-\$2.00 Second Issue (R104, R105, R107, R109, R111, R112, R118, R123). Pairs or Strips, 2c is Horiz. Strip of Eight (Longest Recorded Multiple), 3c & 5c are Strips of Three, ms. cancels, Virtually All F-VF** 82.00 +
- 884 **4c Blue & Black (R106). Horiz. Pair**, Blue handstamp cancels, Fine, Only one Block recorded by Turner, Scarce Multiple 85.00
- 885 ★ **\$1.50 Blue & Black (R120) Horiz. Strip of Four**, one with tiny thin, o/w Fine, **Second Longest Known Multiple** 50.00 +
- 886 **1c Claret & Black (R134). Horiz. Pair**, ms. cancel, VF & Choice, **One of Only Eight Recorded Multiples** 50.00
- 887 **1c-\$2.00 Third Issue (R134, R137, R139-R141, R144, R145). Pairs**, 1c herringbone cancels, small faults, Fine Appearance 183.40
- 888 **30c, \$2.00 Third Issue (R140, R145). Horiz. Pairs**, neat ms. cancels, Fine Lot..... 65.00
- 889 **Revenues, 1870's-1940's, Accumulation of Several Hundred incl. Stock Transfers, Dated Documentaries, Silver Tax, Wines, etc., also incl. some Telegraph Stamps, U.S. Possessions, Newspapers, Postage Dues, etc., Some Better Items (RE167), G-VF Lot.....** **E.X**
- 890 **Second-Third Issues, 1871-72, 53 Multiples incl. Pairs, Strips & Blocks, Better Items incl. Nos. R105 (Block), R123 (Pair), R140 (Two Pairs), R141 (Pair) & R145 (two Pairs); Strips to Five & Blocks to 21, extremely mixed condition, G-F Lot** 625.90
- 891 **Second-Third Issues, 1871-72, 90 Stamps (30 Diff.), Better Items incl. Nos. R106, R114, R116 (punch cancel) R125 three, R126 & R149, extremely mixed condition, G-F Lot** 834.80

PRIVATE DIE PROPRIETARY STAMPS

- 892 **Bendel, B. & Co., 12c Brown on Silk Paper (RO25b). Small faults incl. couple short perfs., o/w VF, Scarce** 80.00
- 893 **Bousfield & Poole, 3c Black on Old, Silk Papers (RO37a, RO37b). Fresh, usual faint creases, former couple tiny faint thins, latter small natural inclusion, T. perfs. close or touch, Scarce.....** 160.00

894 ★	Bousfield & Poole, 3c Black on Silk Paper (RO37b). Vert. Pair, Fresh, B. perfs. close or barely touch, Fine, Scarce.....	120.00 +
895	Byam, Carlton & Co., 1c Black, Two Heads to Left, Buff Wrapper (RO51). Full Size Wrapper (153x97mm), usual stray printing ink smears, minor edge nick & small sealed tear at L. (both of little consequence), VF, Scarce	125.00
896	Byam, Carlton & Co., 1c Black, One Head to Right, Buff Wrapper (RO53). Full Wrapper (166x96mm), VF & Choice, Scarce	100.00
897 ★田	Washington Match Co., 1c Black on Silk Paper (RO181). L. Margin Block of 21 (7x3), o.g., some separations hinge reinforced, five with light crease, B. perfs. touch to slightly in, Scarce Multiple	420.00 +
898	Barry's Proprietary, 2c Green on Pink Paper (RS29c). Fine & Choice	55.00
899	Brandreth Allcock's, 1c Black on Silk Paper (RS34b). Fresh, Large Margins, VF & Choice, Scarce.....	100.00
900	Brown, John I. & Son, 2c Green on Pink Paper (RS40c). O.g., h.r., tiny stain at extreme B.R. corner, o/w Fine, Scarce.....	100.00
901	Chase, A.W. Son & Co., 4c Black on Silk Paper (RS55b). Fresh, VF & Choice	60.00
902	Dalley's Pain Extractor, 1c Black on Old Paper, \$100.00 for \$1.00 Error (RS74ah). Fresh, small faults, Fine Appearance, Scarce on Old Paper!	200.00
903	Flanders, A.H., 1c Green on Old Paper, Part Perf. (RS87a). Horiz. Strip of Four, Fresh, F-VF	80.00 +
904	Herricks Pills, 1c Black (RS117a-RS117d). Fresh, all small faults, last VG, others o/w Fine	120.00
905 田	Mansfield & Higbee, S. Mansfield & Co., 1c Blue, Blocks Imperf. Between (RS173bj, RS174bj, RS174dj). Fresh, usual small faults (No. RS174bj trivial thin), o/w VG-F, Scarce	265.00
906 田	Mansfield, S. & Co., 1c Blue on Pink Paper, Block Imperf. Between (RS174cj). Shows trace of Impt. at R., minor soiling, o/w Fine, Scarce	160.00
907	Redding's Russia Salve, 1c Black on Silk Paper (RS198b). L. Margin Block of 20 (4x5), some separations hinge rejoined, a few with minor faults, perfs. slightly in at T., Scarce Multiple.....	70.00 +
908 ★田	Schwartz, J.E. & Co., 1c Lake on Silk Paper (RS215). Block of Six (2x3), faint vert. creases betw. stamps (clear of design), one with faint thin spot, o/w VF, Scarce Multiple.....	300.00 +
909	U.S. Proprietary Medicine Co., 1c Black, Yellow Wrapper on Old, Silk Papers (RS246a, RS246b). Former 108x82mm (reduced at L. clear of design, faint thins); Latter 91x68mm (reduced, clear of design), Scarce	100.00

910	Meyer Brothers Drug Co., ½c-5c Black, 1898 St. Louis Provisional Labels, Cpl. Set of Ten Diff. Values, Fresh, h.r., 4c tiny thin, o/w VF, Scarce.....	E.XIII
-----	--	---------------

911	Match Co. Private Die Proprietaries, 1864-83, Seven Diff. Items incl. Nos. RO23b, RO29 Horiz. Pair, RO90a, RO118a & RO164d, usual small faults, VG-VF Appearance	224.00
912	Private Die Proprietary Revenues, 1862-1900, 27 Diff. Items incl. Nos. RS64b, RS64c, RS161 Pair, RS212c & RS213c (both perforated), RS225b, RS225d, RS251 Block of 15, RT12 Block of Six, RU6, also incl. few misc. revenues incl. "Sheets" of 200 of Nos. RB21p & RB22r, considerable separations & mounted on card - Sheets of 200 were in use for only two months before Plate Size & Format was changed, G-F Lot.....	368.67 +

LARGE AND MISCELLANEOUS LOTS

913 ★	UNUSED COLLECTION , 1851-1980's, Approx. 750 Unused Stamps incl. Postage, Commems, Air Post, Coil Pairs, etc., Better Items incl. Nos. 326, 371, 373, 400, 419, 420, 437, 439, 519, 571, 701, C18 & F1, mixed condition, G-VF.....	E.XV
914	POSTAGE & COMMEMS , 1851-1925, 55 Used & Unused Items, Used incl. Nos. 17, 20, 38, 95, 138, four 90c Bank Notes, Unused incl. Nos. 205, 216, 217, 227 (two), 231, 238, 328 Pl. No. Block, 330, 341, 346 Block, 399, 546, 570, 616, 619, 656 Line Pair & C11 Block of Six with Pl. No., Mixed Quality, VG-VF.....	E.XIV
915	USED COLLECTION , 1851-1940's, Approx. 700 Nearly All Diff. Used Stamps incl. Postage, Commems & Air Post, Better Items incl. Nos. 37, Bank Notes to 90c (three), 239, 240, 291, 369, 404, 523, 658-679, C1-C6, C18, etc., mixed condition, G-VF.....	E.XV
916	COLLECTION , 1870-98, Over 200 Items, Mostly Used, incl. Fancy Cancells, few Covers, Proofs, Multiples, etc., Better Items are Unused Nos. 182, 185, 190 205(2), 209(3), 219D, 226, 227, 234-236, 283, 288, Used Nos. 138, 155, 166, 183 Kicking Mule cancel, 190 Strip of Five, 191, 218, 240, 261, 277, 291, etc., Attractive Lot, Generally F-VF.....	E.XV
917 ★田	IMPERF. PLATE NO. BLOCKS , 1908-26, Four Better Items, comprised of Nos. 343, 484, 534, 631 (without gum breakers), Most Stamps Mint, No. 534 trifle heavy gum crease, o/w VF.....	525.00
918 ★田	PLATE NO. BLOCKS , 1927-80, 89 Pl. No. Blocks incl. Nos. 644, 693, 695, 740-749, 909-921, C16, C17 & C46, also incl. 11 Souv. Sheets incl. Nos. 730, 731, 735, 750 & 751, Most Mint, Vast Majority F-VF.....	E.XI

U.S. POSSESSIONS

CANAL ZONE

919 ★	1905, 8c on 50c Bistre Brown, "Panama" 13mm (15) . Fresh, Full o.g., VF, Scarce, with Photocopy of P.F. Certificate of a Vert. Pair from which this stamp was taken..... (Photo)	1,800.00
920 ★	1906, 2c Red & Black, Horiz. Pair Imperf. Between (23a) . Lightly hinged, VF, Scarce..... (Photo)	750.00
921 ★	1909, 2c Vermilion & Black, Ovpt. Ty. I, Homemade Booklet Pane of Six (32c) . Lightly hinged, VF, Scarce..... (Photo)	700.00
922 ★	1911, 10c on 13c Gray, Ovpt., "10cts" Omitted (36b) . L. Margin Single, Fresh, traces of tissue paper adhere to back (as often), Fine..... (Photo)	150.00
923 ★	1912, 2c Vermilion & Black, Ovpt. Ty. II, Center Inverted (39e) . Fresh, VF & Choice, Scarce..... (Photo)	450.00
924 ★	1915, 1c Green & Black, Ovpt. Ty. III, Double Ovpt. (46b). Horiz. Pair , tiny bits of tissue paper adhere to back (as often), perfs. touch to barely in, Scarce..... (Photo)	650.00
925	1915, 2c Orange Vermilion & Black, Ovpt. Ty. III (47). Horiz. Pair , Town pmk., VF, with P.F. Certificate..... (Photo)	250.00

926 ★	1915, 5c Deep Blue & Black, Ovpt. Ty. III (48). Fresh, VF, Scarce, with P.F. Certificate of Block from which this stamp was taken..... (Photo)	800.00
927 ★	1920, 2c Orange Vermilion & Black Ovpt. Ty. V, Double Ovpt. (56a). Mint, Fine, Scarce..... (Photo)	300.00
928 ★	1924, 1c Green, Ovpt. Ty. III (67). Fresh, VF, Scarce . (Photo)	700.00
929 ★	1925, 3c Violet, Ovpt. Ty. B., "Zone Zone" Error (85a). Vert Pair, T. Stamp the Error, Fresh, VF, Scarce with P.F. Certificate.. (Photo)	400.00
930 ★	1925, 5c Dark Blue, Ovpt. Ty. B, "Zone Canal" Error (86e). Mint Vert. Pair, Fine..... (Photo)	600.00
931 ★	1925, 17c Black, Ovpt. Ty. B, "Zone Canal" Error (91c). Fresh, VF..... (Photo)	150.00
932 ★	1925, \$1.00 Violet Brown, Ovpt. Ty. B (95). Horiz. Pair, Fresh, one with tiny natural inclusion, VF & Choice..... (Photo)	250.00
933	1941, 5c Light Green, Ovpt. Ty. II (CO8). Used, VF..... (Photo)	200.00
934	1941, 10c Orange, Ovpt. Ty. II (CO9). Used, VF..... (Photo)	250.00
935	1941, 20c Red Violet, 30c Rose Lake, Ovpts. Ty. II (CO10, CO11). Used, VF.....	260.00
936	1941, 40c Yellow, Ovpt. Ty. II (CO12). Used, VF..... (Photo)	200.00
937	1941, 50c Rose Lilac, Ovpt. Ty. IA (O8). Used, light overall tropical toning (as often), o/w VF, with photo portion of A.P.S. Certificate of Block from which this stamp was taken..... (Photo)	500.00

GUAM

938 ★	1899, 50c Orange (11). Wide Even Margins, very slightly oxidized, Extremely Fine..... (Photo)	200.00
939 ★	1899, 50c Orange (11). Fresh, lightly hinged, Fine..... (Photo)	200.00
940 ★	1899, \$1.00 Black, Ty. II (12). Fresh, o.g., Well-centered, Extremely Fine..... (Photo)	325.00
941 ★	1899, \$1.00 Black, Ty. II (13). Fresh, Full o.g., reperfed at L., o/w VF, not mentioned on accompanying P.F. Certificate..... (Photo)	2,250.00

942 ★	1930, 2c Green, "Guam Guard Mail" (M1). Fresh, very slightly tropicalized o.g., Fine..... (Photo)	350.00
943 ★	1930, 4c Carmine, "Guam Guard Mail" (M2). Mint, Fine. (Photo)	350.00
944 ☞	HAWAII, 1884, 2c Rose on White Entire, Blue Inside (U6). Unused, VF..... (Photo)	450.00
945 ☞	—, 1884, 4c Red on White Entire, Blue Inside (U7). Unused, couple light toning spots, o/w VF..... (Photo)	350.00
946 ☞	—, 1884, 5c Blue on White Entire, Blue Inside (U8). Unused, VF..... (Photo)	350.00
947 ☞	—, 1884, 10c Black on White Entire, Blue Inside (U9). Unused, VF..... (Photo)	500.00

PHILIPPINES

948 ★	1899, 50c Orange (212). Wide "Jumbo" Margins, very slightly oxidized, Extremely Fine..... (Photo)	325.00
949 ★	1899, 10c Orange Brown, Ty. II (217A). Fresh, reperfed at L. VF Appearance..... (Photo)	200.00
950 ★	1899, 50c Orange (219). Wide Even Margins, Fresh, Extremely Fine..... (Photo)	100.00

- 951 ★ **1901, \$1.00 Black, Ty. I (223).** Fresh, Beautifully Centered, Extremely Fine "Gem" (Photo) 425.00
- 952 ★ **1901, \$2.00 Dark Blue (224).** Fresh, regummed, Extremely Fine..... (Photo) 650.00

- 953 ★ **1901, \$5.00 Dark Green (225).** Fresh, slightly disturbed o.g. from hinge removal, tiny minute scuff speck, o/w VF, Scarce (Photo) 1,250.00

- 954 ★ **1903, \$1.00 Black (237).** Fresh, disturbed o.g. reperfed at L., o/w VF (Photo) 500.00
- 955 **1903, \$1.00 Black, Red "O.B." Ovpt. (237 var).** Tied by 1906 Duplex pmk. on small piece with portion of "Official Mail" Printed Frank at T., VF & Choice, Scarce, Normal Used Stamp Cats. \$250.00 (Photo) _____

- 956 ★ **1904, \$2.00 Dark Blue (238).** Fresh, VF, Scarce (Photo) 1,350.00
- 957 ★ **1904, \$5.00 Dark Green (239).** Fresh, trifle heavy h.r., Fine, Scarce (Photo) 1,600.00

END OF SALE — THANK YOU



Robert A. Siegel
AUCTION GALLERIES, INC.

List of Prices Realized

605th SALE

NOVEMBER 4th, 5th, 1982

160 EAST 56 STREET, NEW YORK CITY, N.Y., 10022

(212) 753-6421

UNITED STATES
19th and 20th CENTURY STAMPS,
GOLD MEDAL WINNING
REVENUE COLLECTION

INDIVIDUAL REALIZATIONS ARE HAMMER PRICES.

GROSS REALIZATION INCLUDES 10% BUYERS PREMIUM.

GROSS
REALIZATION:
\$473,041.80

NOV. 4, '82	40	2700	80	475	120	425	160	675	200	85
1 4500	41	1700	81	1600	121	200	161	850	201	90
2 4000	42	850	82	1050	122	210	162	1100	202	105
3 3500	43	675	83	80	123	325	163	90	203	190
4 4250	44	1650	84	230	124	220	164	2700	204	230
5 1900	45	2600	85	280	125	375	165	250	205	110
6 1050	46	900	86	525	126	135	166	47½	206	180
7 1350	47	1300	87	115	127	300	167	850	207	75
8 750	48	1250	88	475	128	90	168	800	208	120
9 1150	49	2200	89	325	129	950	169	650	209	260
10 550	50	2700	90	140	130	240	170	850	210	135
11 800	51	90	91	3250	131	800	171	1050	211	260
12 750	52	62½	92	260	132	125	172	105	212	57½
13 1300	53	475	93	1800	133	180	173	180	213	750
14 950	54	170	94	1150	134	950	174	220	214	725
15 475	55	55	95	115	135	105	175	105	215	1250
16 475	56	2000	96	450	136	425	176	100	216	1100
17 800	57	300	97	90	137	220	177	600	217	90
18 375	58	110	98	280	138	950	178	90	218	170
19 650	59	500	99	150	139	700	179	800	219	47½
20 800	60	160	100	1450	140	375	180	625	220	110
21 900	61	500	101	180	141	325	181	230	221	115
22 160	62	115	102	65	142	125	182	800	222	80
23 400	63	230	103	150	143	130	183	475	223	280
24 160	64	130	104	145	144	3750	184	900	224	75
25 550	65	1800	105	425	145	450	185	600	225	105
26 2700	66	375	106	180	146	230	186	230	226	85
27 7000	67	425	107	140	147	1200	187	450	227	300
28 1050	68	700	108	240	148	170	188	180	228	240
29 400	69	220	109	210	149	1900	189	210	229	1200
30 1100	70	110	110	750	150	250	190	230	230	2300
31 400	71	230	111	3000	151	425	191	160	230A	145
32 6000	72	650	112	325	152	190	192	120	231	170
33 9500	73	105	113	220	153	250	193	100	232	180
34 3500	74	625	114	115	154	110	194	120	233	62½
35 3500	75	1850	115	230	155	135	195	105	234	100
36 2800	76	700	116	160	156	525	196	110	235	230
37 850	77	80	117	800	157	950	197	160	236	145
38 2000	78	260	118	200	158	280	198	180	237	30
39 1550	79	475	119	850	159	160	199	240	238	180

239	170	298	125	357	210	416	475	473	150	532	170
240	240	299	210	358	900	417	500	474	160	533	75
241	325	300	95	359	1500	418	950	475	210	534	200
242	375	301	350	360	900	419	105	476	900	535	300
243	350	302	180	361	550	420	42½	477	105	536	110
244	550	303	160	362	375	421	105	478	750	537	105
245	525	304	170	363	190	422	100	479	2000	538	525
246	260	305	350	364	210	423	105	480	850	539	375
247	60	306	290	365	4250	424	150	481	400	540	90
248	210	307	700	366	900	425	800	482	525	541	1150
249	200	308	650	367	375	426	675	483	1150	542	170
250	230	309	270	368	425	427	475	484	900	543	110
251	350	310	2300	369	190	428	85	485	115	544	170
252	150	311	950	370	550	429	W/D	486	135	545	85
253	190	312	1450	371	180	430	67½	487	220	546	85
254	125	313	325	372	180	431	55	488	200	547	85
255	190	314	325	373	180	432	160	489	160	548	85
256	270	315	150	374	80	433	100	490	300	549	80
257	145	316	210	375	600	434	75	491	280	550	260
258	90	317	80	376	210	435	52½	492	280	551	800
259	135	318	85	377	425	436	70	493	62½	552	180
260	95	319	325	378	2500	437	47½	494	180	553	67½
261	725	320	210	379	475	438	62½	495	180	554	50
262	120	321	375	380	170	439	150	496	62½	555	210
263	260	322	105	381	850	440	425	497	280	556	100
264	190	323	70	382	1200	441	70	498	200	557	115
265	90	324	625	383	1250	442	800	499	130	558	230
266	600	325	250	384	4000	443	1350	500	85	559	280
267	200	326	1550	385	100	444	115	501	450	560	120
268	210	327	575	386	52½	445	80	502	110	561	110
269	1500	328	270	387	42½	446	65	503	90	562	2600
270	115	329	240	388	160	447	115	504	475	563	725
271	375	330	190	389	110	448	140	505	375	564	180
272	90	331	190	390	40	449	37½	506	130	565	85
273	130	332	75	391	32½	450	62½	507	250	566	115
274	1800	333	800	392	150	451	80	508	170	567	110
275	240	334	240	393	80	452	85	509	230	568	135
276	260	335	650	394	65	453	62½	510	400	569	450
277	210	336	85	395	350	454	30	511	190	570	2800
278	525	337	120	396	130	455	28	512	300	571	70
279	700	338	110	397	500	456	105	513	425	572	65
280	725	339	105	398	160	457	55	514	95	573	280
281	190	340	42½	399	110	458	75	515	115	574	50
282	125	341	160	400	80	459	120	516	180	575	80
283	1300	342	140	401	105	460	90	517	75	576	62½
284	1750	343	115	402	67½	461	47½	518	210	577	800
285	950	344	135	403	75	462	67½	519	1200	578	170
286	900	345	90	404	65	463	40	520	800	579	170
287	1550	346	150	405	55	464	47½	521	325	580	1650
288	475	347	57½	406	230	465	130	522	220	581	105
289	1500	348	100	407	180	NOV. 5, '82		523	210	582	500
290	1450	349	57½	408	62½			524	325	583	375
291	575	350	110	409	42½	466	210	525	325	584	70
292	550	351	115	410	80	467	W/D	526	170	585	120
293	105	352	290	411	42½	468	120	527	525	586	2000
294	280	353	85	412	95	469	170	528	250	587	200
295	200	354	1650	413	85	470	95	529	100	588	2200
296	625	355	725	414	200	471	290	530	190	589	170
297	W/D	356	350	415	270	472	105	531	110	590	90

591	55	651	70	710	250	769	220	828	130	887	140
592	90	652	60	711	120	770	120	829	180	888	115
593	230	653	300	712	220	771	90	830	90	889	625
594	170	654	125	713	160	772	525	831	210	890	400
595	7000	655	105	714	85	773	200	832	2200	891	170
596	850	656	135	715	45	774	325	833	675	892	75
597	325	657	150	716	150	775	1250	834	750	893	135
598	270	658	70	717	30	776	160	835	575	894	120
599	900	659	52½	718	160	777	350	836	475	895	75
600	150	660	425	719	475	778	40	837	325	896	95
601	90	661	90	720	95	779	105	838	125	897	600
602	80	662	115	721	160	780	105	839	95	898	85
603	650	663	270	722	210	781	110	840	190	899	200
604	350	664	95	723	110	782	110	841	80	900	115
605	150	665	80	724	65	783	350	842	1550	901	115
606	90	666	42½	725	120	784	95	843	1100	902	180
607	135	667	150	726	260	785	75	844	1700	903	95
608	100	668	62½	727	210	786	62½	845	425	904	95
609	160	669	52½	728	160	787	500	846	525	905	200
610	75	670	140	729	425	788	400	847	800	906	130
611	40	671	170	730	170	789	52½	848	425	907	220
612	125	672	90	731	110	790	52½	849	210	908	475
613	270	673	95	732	220	791	280	850	375	909	75
614	75	674	210	733	200	792	30	851	1550	910	850
615	35	675	625	734	160	793	160	852	450	911	135
616	260	676	230	735	250	794	190	853	450	912	525
617	62½	677	260	736	240	795	95	854	67½	913	1350
618	425	678	55	737	210	796	160	855	52½	914	625
619	150	679	70	738	170	797	32½	856	130	915	2100
620	150	680	260	739	105	798	40	857	240	916	1750
621	170	681	140	740	1850	799	40	858	65	917	125
622	250	682	100	741	150	800	52½	859	W/D	918	300
623	500	683	210	742	210	801	40	860	1600	919	1250
624	725	684	110	743	220	802	2100	861	1600	920	650
625	900	685	125	744	400	803	115	862	90	921	400
626	170	686	57½	745	130	804	52½	863	60	922	135
627	130	687	125	746	260	805	170	864	325	923	450
628	190	688	130	747	115	806	90	865	220	924	190
629	140	689	70	748	170	807	35	866	210	925	160
630	280	690	90	749	325	808	2500	867	270	926	525
631	700	691	150	750	210	809	90	868	525	927	125
632	190	692	57½	751	150	810	800	869	160	928	675
633	1050	693	230	752	170	811	1050	870	1100	929	475
634	675	694	220	753	200	812	100	871	550	930	160
635	350	695	500	754	160	813	80	872	1350	931	80
636	325	696	210	755	115	814	125	873	1850	932	180
637	625	697	270	756	325	815	475	874	170	933	115
638	375	698	600	757	170	816	400	875	260	934	160
639	400	699	250	758	200	817	450	876	500	935	150
640	220	700	32½	759	170	818	47½	877	525	936	120
641	65	701	37½	760	160	819	120	878	450	937	350
642	110	702	75	761	120	820	200	879	625	938	150
643	125	703	475	762	95	821	270	880	1600	939	70
644	230	704	700	763	120	822	425	881	85	940	300
645	180	705	325	764	55	823	325	882	180	941	800
646	325	706	475	765	40	824	130	883	150	942	230
647	150	707	600	766	230	825	625	884	160	943	250
648	160	708	210	767	105	826	800	885	135	944	280
649	95	709	125	768	260	827	180	886	115	945	210
650	160									946	240
										947	375
										948	190
										949	110
										950	130
										951	400
										952	300
										953	625
										954	130
										955	200
										956	900
										957	900