

1982

RARITIES of the World

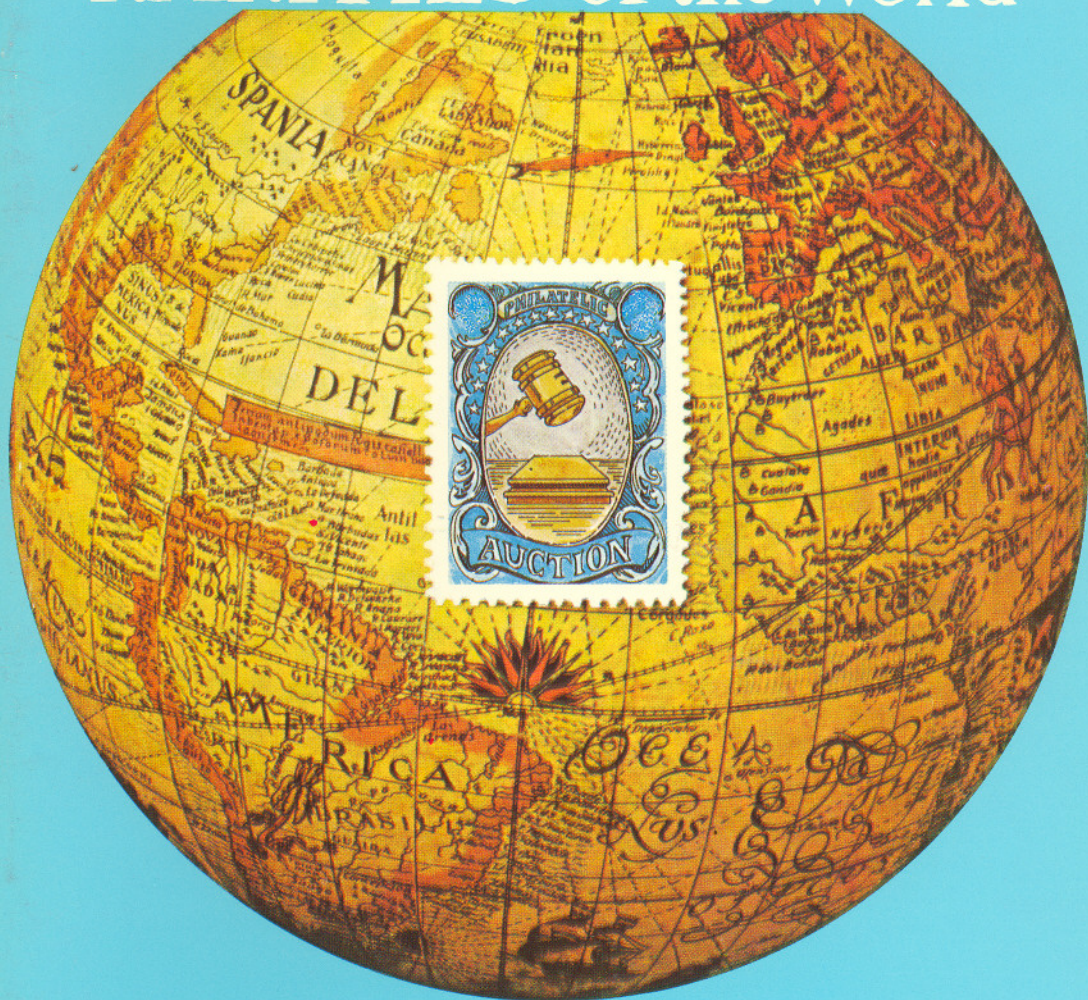

Robert A. Siegel

AUCTION GALLERIES, INC.

596th SALE

RARITIES OF THE WORLD

**THE PROPERTY OF VARIOUS OWNERS
SOLD BY THEIR ORDER**

AT PUBLIC AUCTION

**SATURDAY, APRIL 24th, 1982
at 11:00 A.M.**

**AT THE PLAZA HOTEL
BAROQUE BALLROOM
FIFTH AVENUE AND FIFTY-NINTH STREET
NEW YORK, N.Y.**

RESERVATIONS

The importance and interest in this sale is such that we cannot guarantee seating space for all who wish to attend. We are therefore recommending advance reservations on a first come first served basis for those who wish to attend. A phone call or letter to our office will assure you a seat.

It is advisable to arrive approximately 30 minutes prior to starting time of the Sale.

NEW YORK VIEWING

Lots on view at our offices Friday, April 23rd from 10:00 A.M. to 3:00 P.M.
Also by appointment at an earlier date.

**ROBERT A. SIEGEL
AUCTION GALLERIES, INC.**

**160 EAST 56th STREET
NEW YORK, N.Y. 10022
Tel.: (212) 753-6421**

**NEW YORK, N.Y. 10022
ESTABLISHED 52 YEARS**

FOREWORD

The 1982 "Rarities of the World" is our 19th Annual Rarity Auction—A sale which almost from its inception has been the most prestigious in philately. I am proud that every year our Galleries have been able to present the greatest gathering of stamp and cover "gems" to be offered in that year.

This sale opens with the best offering of Confederate States to come on the market in years. Among the United States stamps and covers are many of the great treasures of philately—Postmasters' Provisionals, 1847 Issue Multiples, 1869 Inverted Centers, nearly complete Special Printings, Pan-American Inverts, Rare Coil Multiples, 24c Airmail Inverts, Revenue Inverts and other Back-of-the-Book treasures. The sale concludes with rare Canadian Multiples and Errors, and outstanding British Commonwealth and General Foreign.

In each of our Rarity Sales there are "once in a lifetime" opportunities to acquire unique and fabulous gems. This year's sale continues that tradition.

Seating accommodations are limited and advance reservations are advisable. A note or a call to our office will assure you of seating.

A handwritten signature in dark ink, appearing to read "Robert L. Siegel". The signature is fluid and cursive, with the first name "Robert" and last name "Siegel" being the most prominent parts.

Upon request estimate of value furnished on any lots in this auction.

CONDITIONS OF SALE

1. The terms of sale are strictly cash on delivery to the highest bidder unless special arrangements have been made prior to the sale. The fact that an item is placed on extension (submitted to an expertising committee for certification) does not relieve the successful bidder from this condition of sale.
2. All bids are per lot as numbered in the catalogue unless otherwise announced by the auctioneer at the time of sale. The right is reserved to group two or more lots; to withdraw any lot or lots from the sale, or to act in behalf of the seller. The auctioneer shall regulate the bidding and in the event of any dispute his decision shall be final.
3. Any lot, the description of which is incorrect is returnable, but only within five days of receipt. All disputed lots must be returned intact as received. **The following lots may not be returned for any reason whatsoever: Lots containing ten or more stamps; Lots from buyers who have had the opportunity to examine them before the sale; Lots described as having defects or faults may not be returned because of any faults. No illustrated lots may be returned because of centering, margins or other factors shown in the illustrations.**
4. Successful bidders, unless they are known to us or supply acceptable references are expected to make payment in full before the lots are delivered. Mail bidders will be notified of the amounts of their purchases. All mail bidders who have established credit with us must make payment within three days after receipt. We reserve the right in our sole and absolute discretion to demand cash payment at the time a lot is knocked down to any bidder who has not previously established credit with us or whose account is in arrears. In the event any buyer refuses to pay cash for any lot at the time it is knocked down to him, the auctioneer reserves the right to re-offer the lot immediately for sale to the highest bidder.
5. If the purchase price has not been paid within the time limit, nor lots taken up within seven days from date of sale they must be resold and any loss arising from such sale will be charged to the defaulter. Any account more than thirty days in arrears is subject to a late payment charge of 1½% per month so long as the account remains in arrears. If the auctioneer, in his discretion, should institute any legal action to secure payment of a delinquent account the defaulting purchaser shall pay all legal expense incurred by the auctioneer and such charges will be added to the amount owed.
6. All lots are sold as genuine but should any lot be proved otherwise by written opinion of any competent, responsible authority acceptable to us, immediate refund of the full purchase price will be made, provided that such claim is made in writing within 14 days from date of sale. If claim is not made within this period, no lots are returnable for any reason at any time. So long as we are notified within the 14 day period that an opinion is being sought the matter will remain open until such opinion is rendered. We will not be responsible for any charges incurred by the buyer for expertization fees and costs unless the opinion states the item is not genuine, in which case we will pay actual costs up to a maximum of \$50.00. In the event an item is proved "not as described" it is returnable for full refund, and the buyer will be paid interest (at the prevailing Treasury Bill Rate) for the time his funds have been on deposit with us during the extension period.
7. Until paid for in full, all lots remain the property of Robert A. Siegel Auction Galleries, Inc. in behalf of the seller.
8. All forwarding charges will be added to the purchase price. The mode of shipment shall be at our option unless we are given specific instructions.
9. Lots may be sent for inspection to buyers known to us upon written application. All such lots must be returned to us by registered mail, adequately insured and within 24 hours after receipt. The applicant assumes all responsibility and will provide insurance against all risks from time of receipt until they are actually received back by us, and is to pay all expenses of postage and insurance. **No lots can be sent for inspection within ten days from date of local viewing. Large lots and collections cannot be sent for inspection.**
10. Agents are responsible for all purchases made in behalf of their clients unless other arrangements are made prior to the sale.
11. The placing of a bid shall constitute acceptance of the foregoing conditions of sale.

ROBERT A. SIEGEL

MALCOLM SIEGEL, Licensed Auctioneers

FOR TABLE OF DESCRIPTIONS SEE PAGES: 15, 30 & 40

PUBLIC AUCTION

APRIL 24, 1982 — 11:00 A.M.

CONFEDERATE STATES

- 1 **CESSATION OF MAILS BETWEEN THE NORTH AND SOUTHERN STATES**, The Official Post Office Department Notice on official stationery, dated Washington D.C., May 27, 1861, from which we quote in its entirety: "All Postal Service in the State of Virginia, North Carolina, South Carolina, Georgia, Florida, Mississippi, Louisiana, Arkansas and Texas, will be suspended from and after the 31st instant. Letters for offices temporarily closed by this order will be forwarded to the Dead Letter Office except those for Western Virginia, which will be sent to Wheeling (amenuensis signature) of M.(ontgomery) Blair, Postmaster General". An Exceptional Postal History Item, being the formal, official notification of the end of postal service between the Union and the C.S.A., Exceptionally Fresh & Well Preserved **E.XVI**
- 2 ☒ **R E Lee Genl**, Autograph Free Frank on Remarkably Fresh Field Letter Cover to "Mrs. R E Lee" in Richmond, neat Blue pencil docketing "4 Dec/63" receipt date, Exceptionally Fine Quality, Rare..... **E.XVI**

POSTMASTERS' PROVISIONALS

- 3 ☒ **Athens, Ga., 5c Purple (5X1)**. Large Margins, tied by Grid & "Athens Ga. Paid" pmk. on Small Cover to Clarksville, Ga., Very Fine, Choice Cover, Particularly well tied by both Grid & Town, ex-Emerson, Caspary 1,150.00
- 4 ☒ **Athens, Ga., 5c Purple (5X1)**. Horizontal Pair, Types I and II, margins to touched in couple places, Grid cancel, tied by "Athens, Ga. Paid" pmk. on Lilac Cover to Richmond, Military Address (Cobb correspondence), Fine, Rare 2,000.00



William T. Brooke & Co.
Sharon
Georgia

April

- 5 ☒ **Athens, Ga., 5c Red (5X2).** Large to Huge Margins, tied by Grid, partial Athens pmk., Handsome **Blue "University of Georgia Athens."** Embossed Corner Card, some very negligible toning, Fine & Very Rare (12 Known) 7,000.00
- 6 ☒ **Atlanta Ga., 5c Black Handstamp Provisional (6XU2).** Light strike, "Atlanta Ga. Sep 11 1861" pmk. on **Multicolor 11 Star Patriotic Cover** (Dietz Ty. B-58), Fine & Quite Rare 3,250.00
- 7 ☒ **Atlanta, Ga., 10c on 5c Black Revalued Handstamp Provisional (6XU7).** Choice Strike, Clear "Atlanta Ga. Sep 13 1861" pmk. on Neat Orange Cover, Very Fine, signed Dietz, with Dietz Letter; also includes a second cover with "Atlanta Ga. Jul 15 1861" pmk. & "Paid 10", same correspondence (without flap) 1,500.00 +
- 8 ☒ **Autagaville, Ala., 5c Black Handstamp Provisional (10XU1).** Clear Autagaville Ala. pmk. to Montgomery, bit reduced at right, minor staining at top left, Fine, **Reputedly Only Two Known**, Exceedingly Rare 4,250.00
- 9 ★ **Baton Rouge, La., 2c Green (11X1).** Margins All Around, Fresh Color, small faults, Extremely Fine Appearance, Probably the Finest of the **Three Known** Unused Examples, ex-Ferrari, Matthies, with P.F. Certificate 4,250.00
- 10 ☒ **Baton Rouge, La., 5 Green & Carmine (11X2).** Top Right Corner Margin Single, tied by "Baton Rouge La. Oct. 10 1861" pmk. on Neat Cover to New Orleans, Extremely Fine, a "Gem" 1,100.00
- 11 ☒ **Baton Rouge, La., 5c Green & Carmine, Crisscross Border (11X3).** Large Margins to trifle in, lightly tied by Baton Rouge pmk., ms. "Due 5" on "Jan. 2 1862" Cover to Vernon, Miss., without flap, cover filing crease at left, Fine Provisional Rarity 3,500.00
- 12 ☒ **Beaumont, Texas, 10c Black on Pink (12X2).** Margins Virtually All Around, Single line ms. cancel, "Beaumont Tex" Rimless Circle pmk. on Small Homemade **Turned** Cover to Independence, Tex., other Use Military Address to Galveston, no stamp or postal markings, some cover stains (**About Ten Are Known** - all more or less defective), An Important Provisional Rarity, ex-Worthington, signed W.H. C.(olson) 5,500.00

17
 20
 His Excellency
 Governor Henry W. Allen
 New Orleans
 La.

11
 5
 Mr. J. B.
 New York
 Madison Co.
 Mississippi

10
 5
 Lowell
 New Orleans
 La.

12
 10 CENTS
 Miss J. F. Newman
 Independence
 Texas

16
 5
 PAID
 Mr. Stephen
 Richmond
 Virginia

13
 5
 13
 Regiment
 La.

- 13 ☒ **Charleston, S.C., 5c Blue (16X1). Horizontal Pair, Margins Virtual-ly All Around, tied by "Charleston S.C. Nov. 5 1861" pmk. on Cover to Evansport, Va., Military Address, Very Fine.....** 2,500.00



14

15

- 14 ☒ **Christiansburg, Va., 5c Green Handstamp Provisional on U.S. Entire No. U27 (99XU4). "Paid/5/Cents." in Sawtooth Frame, matching "Christiansburg Va." pmk. to "Doublin Va.", Very Fine, Believed to be Unique, Scott Specialized Listing Made From This Cover.....** E.XVI
- 15 ☒ **Emory, Va., 5c Blue (24X1). Bold ms. "X" cancel, tied by Blue "5" in Circle, matching "Paid" & partial "Emory Va." pmk. on Cover to a Capt. in the "45 Regt. Va. Vol." (Davis Correspondence), part of flap missing, some minor erosion around edge of stamp, Very Rare, ex-Ferrari, Hind, Emerson.....** 5,750.00
- 16 ☒ **Fredericksburg, Va., 5c Blue on Bluish (26X1). Margins to tiny bit in at bottom, tied by partly readable Fredericksburg pmk. on Cover to Alex. Stephens in Richmond, with enclosure, bit reduced at left & without flap, Fine.....** 1,500.00

- 17 ☒ **Galveston, Texas, 20c Black Handstamp Provisional (98XU4). The Unique "Galveston 20 Paid" on Bright Blue Folded Cover to Governor Allen of Louisiana, Galveston Tex. Double Circle pmk., A Very Important Handstamp Provisional Rarity**

E.XVI



- 18 ☒ **Goliad, Texas, 10c Black on Gray, "Goiad" Error (29X7a). Large Margins to tiny bit in partly at left, corner wrinkle & minor crease, tied by Straight Line pmk. on Cover to Tyler, Texas, without flap, Attractive, Only One Other Known, An Enormous Rarity, ex-Ferrari, Hind ..** 8,500.00



- 19 ☒ **Gonzales, Texas, (5c) Black on Dark Blue (30X1). Vertical Pair, faulty top left corner, ms. & Town precancels, tied by "Gonzales Tex." Double Circle pmk., ms. "Paid 10" on Small Cover, Military Address, with original enclosure, without flap, small cover faults, still a Terrific Provisional Rarity, Only Two Pairs Known on Cover, This Being The Only One That Is Tied, ex-Caspary** 17,500.00



20
21

- 20 ☒ **Greenville, Ala., 5c Red & Blue on Glazed, Ty. I (33X1).** Uncancelled As Always, Clear Greenville pmk. on Fresh Nov. 1, 1861 Folded Letter, Very Fine, Reputedly Only One Other Cover Known, Choice Provisional Rarity..... 7,000.00
- 21 ☒ **Greenville, Ala., 10c Red & Blue on Glazed, Ty. II (33X2).** Uncancelled as Always, clear Greenville pmk. on Small Cover to Richmond, Va., negligible cover tear & flap fault, Very Fine, **Only Two Covers Known**, The Other (from same correspondence) was sold in Caspary Sale, Both Have Inverted "r" in Greenville, ex-Ferrari, signed Stern. 7,000.00

BIDDING INTERVALS

BIDS	ADVANCE	BIDS	ADVANCE
\$750 - \$1,950	\$50.00		
\$2,000 - \$2,900	\$100.00	\$75,000 - \$145,000	\$5,000
\$3,000 - \$7,250	\$250.00	\$150,000 - \$290,000	\$10,000
\$7,500 - \$14,500	\$500.00	\$300,000 and up	\$25,000
\$15,000 - \$29,000	\$1,000		

Bids which do not conform to the above will be automatically reduced to the appropriate level.



- 22 ☒ **Greenwood Depot, Va., "Ten Cents" Black on Gray Blue (35X1).**
 "Free-form" shape, uncanceled, Bold "Greenwood Depot Va" pmk.
 on Fresh Homemade cover, Very Fine, **Only Six Known**, ex-Emerson .. 12,500.00
- 23 **Helena, Texas, 5c Black on Buff (38X1).** Margins All Around, Town
 pmk., couple thin spots, Very Fine Appearance, This Is The Better
 Example of the **Two Known**, ex-Caspary..... 4,500.00

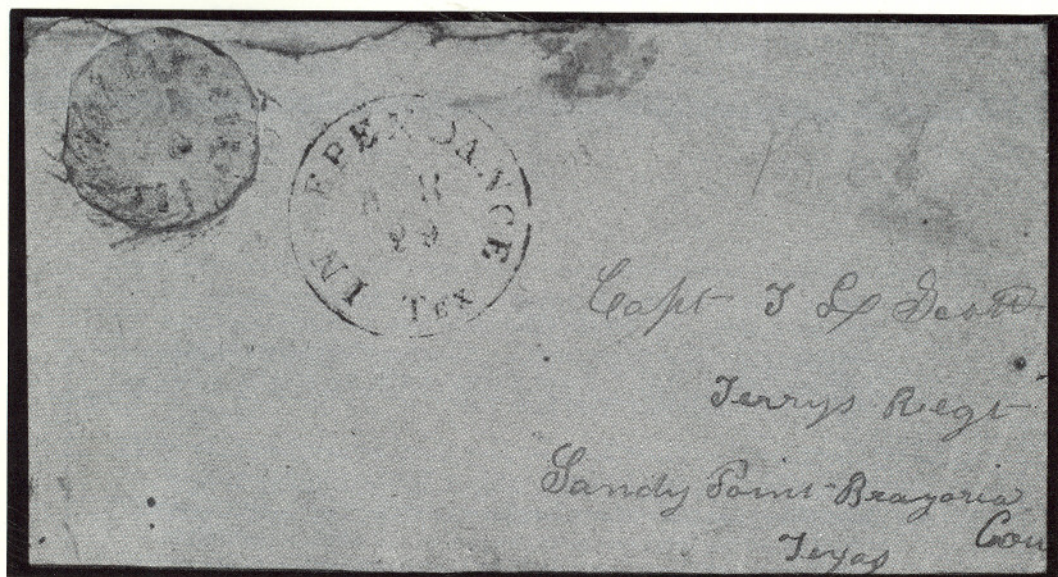

- 24 ☒ **Independence, Texas, 10c Black on Buff, Small "10" (41X3).**
Without ms. "Pd.", cut round & uncanceled, "**Independence Tex**"
 pmk. on Orange Buff Cover to Sandy Point Tex., Scott Correspond-
 ence, part of flap missing, small cover repair partly along top, Fine,
 Extremely Rare, **Only Known Example Without ms. "Pd"** **E.XVII**
- 25 ☒ **Knoxville, Tenn., 5c Brick Red (47X1).** Three Large Margins, clear to
 touched at left, lightly tied by Knoxville pmk. on Neat Nov. 1861 Cover
 to Kingston Tenn., Very Fine..... 1,750.00



26

27

- 26 ☐ **Lenoir, N.C., 5c Blue & Orange (49X1).** Margins Virtually All Around, neat ms. "X" cancel, Blue Lenoir pmk. on Small Neat Cover (Military Address) to Newberne N.C., Attractive "**Davenport Female College, Lenoir, N.C.**" Boxed Corner Card, bit reduced at left slightly into corner card, Very Fine, Rare 6,000.00
- 27 ☐ **Liberty, Va., 5c Black (74X1).** Insignificant gum staining at right, Liberty Va. pmk. on Cover to Raleigh N.C., Fine, This Stamp Uncancelled as are the Other two covers known, one of which is postmarked Salem, Va. (ex-Caspary), also includes two ms. "Paid 5c" from same Liberty, Va. correspondence 5,750.00

VALUATIONS

Upon request estimate of value furnished on any lots in this auction.

- 28 **Livingston, Ala., 5c Blue (51X1).** Margins Virtually All Around, light Town pmk., faults under thin card backing, Very Fine Appearance, only Eight to Ten Examples Believed to Exist, Described by Dietz as "the most artistic of the provisionals", ex-Hind 6,250.00



- 29 ☒ **Livingston, Ala., 5c Blue (51X1).** Large to Huge Margins including Bottom Sheet Margin, couple light creases & slight rubs, tied by Livingston Ala. pmk. on Fresh Mar. 1862 Folded Letter to Demopolis Ala., Beautiful Appearance, Extremely Rare Provisional Cover, About Nine Known On or Off Cover, We Doubt This Cover Has Ever Been Offered at Auction..... 25,000.00

DESCRIPTIONS

EXTREMELY FINE: The finest condition for noteworthy, outstanding stamps.

VERY FINE: (VF) In prime condition such as to satisfy the requirements of particular collectors.

FINE: (F) Perforations or margins do not touch design on issues after 1890 but in some cases may just touch in earlier issues. If used, fairly light cancellation.

VERY GOOD: (VG) Generally nice appearance but margins or perforations may cut in slightly.

GOOD: (G) Average off-centering or fairly attractive with slight defects.

ORIGINAL GUM is not to be expected on stamps prior to 1890 unless so stated in the description.

MINT: With original gum and never hinged.

Unless otherwise noted the 1982 Scott United States Specialized Catalogue, the 1982 Scott Vol. 1-4 Standard Postage Stamp Catalogues and the 1982 Stanley Gibbons British Commonwealth Catalogue have been used for cataloguing lots in this sale.

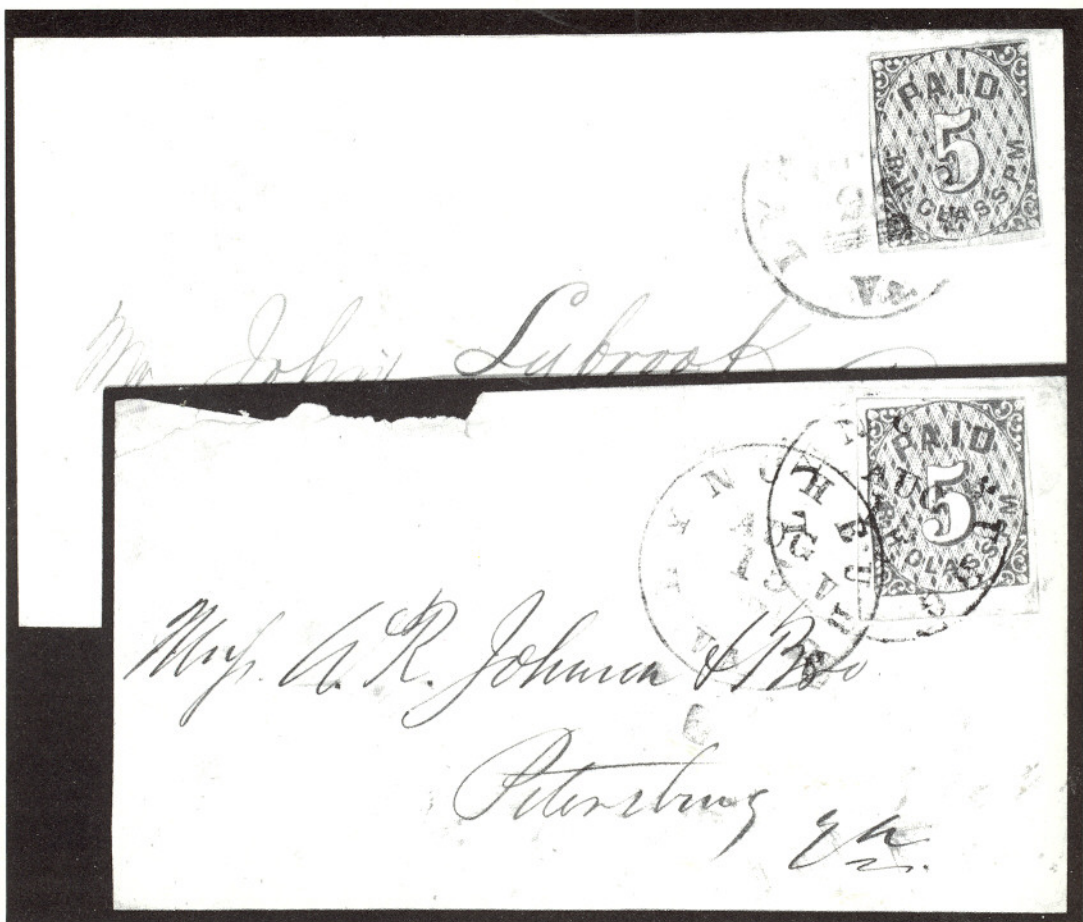

30
31

- 30 ☒ **Lynchburg, Va., 5c Blue (52X1).** Margins All Around, Fresh Color, tied by Lynchburg Va. pmk. on Handsome Partly Printed Folded Circular, Very Fine, ex-Caspary 2,500.00
- 31 ☒ **Lynchburg, Va., 5c Blue (52X1).** Bottom Left Sheet Corner Margins to barely touched top right, tied by Two Lynchburg Va. pmks. on Cover to Petersburg, Va., cover bit irregular at top left due to careless opening, Very Fine, ex-Caspary..... 2,500.00
- 32 ☒ **Lynchburg, Va., 5c Black on Amber Entire (52XU2).** Light Lynchburg pmk. & "5" rate, bit reduced & minor toning at right, otherwise Very Fine..... 1,100.00
- 33 ☒ **Lynchburg, Va., 5c Black on Amber Entire (52XU2).** No town pmk., Large Oval "Adams Express Company Knoxville Tenn. June 16, (1861)" handstamp, trifle smudgy at left, U.S. 3c Red (26), uncanceled, small corner repair, ms. "Agent please forward immediately" & "Paid 2/9", Extremely Rare "Through the Lines" Provisional E.XVI



PAID.

32



PAID.

33

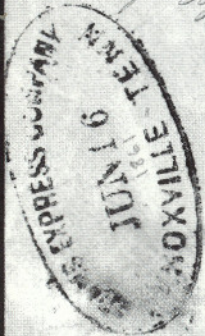

Mrs. S.

Miss Margaret Taylor



45

PAID

W. & M. Taylor



46

Mr. Carroll, Wm. H.
New Orleans

La



25

W. Green

gator
at New



44



The Judges of the United States
District Court for the Ninth
District.

Louisville

to be opened but in presence of



34

36

35

- 34 ☒ **Macon, Ga., 5c Light Blue (53X1).** Margins all around, Fresh color, tied by "Macon Geo." pmk. on choice Orange Buff cover to Pickens C.H., S.C., cover bit reduced at left, Extremely Fine, ex-Emerson, signed Ashbook 1,750.00
- 35 ☒ **Macon, Ga., 5c Black on Yellow (53X4).** Tied by light partial Macon Double Circle on Cover to Oglethorpe Ga., trivial gum staining around stamp, Fine..... 5,500.00
- 36 ☒ **Macon, Ga., 5c Black on Yellow, Laid Paper (53X6).** Large Margins, couple minor gum stains, tied by Macon Double Circle on Fresh Yellow Cover to Marion, Ala., edge trifle irregular partly at right (skillfully "extended"), Very Fine, ex-Emerson, Brooks, signed Ashbrook 5,000.00
- 37 **Marion, Va., 5c Black (55X1).** Large to Huge Margins including Bottom Sheet Margin, couple really minor creases, tied on piece by Marion Va. pmk., Beautiful Appearing Rarity, One of the Finest of the Eight to Ten Known, ex-Caspary 3,750.00



9



23



28



37



57

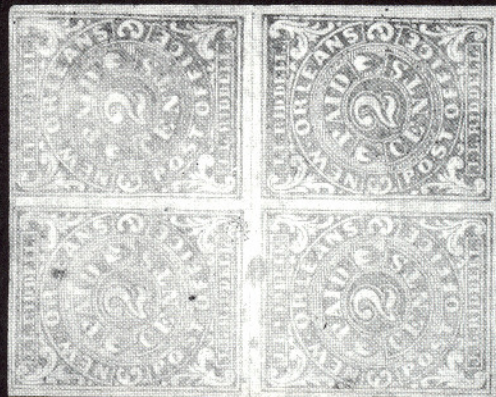

52

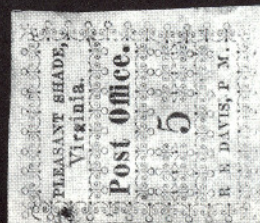

68



73



- 38 ☒ **Marion, Va., 10c Black (55X2).** Margins All Around, Three Large, ample at right (partly repaired toward bottom), tied by Marion Va. pmk. on Fresh Homemade Cover to Emory Va., Very Fine Appearance, Exceedingly Rare, Only Six Covers Known, ex-Caspary..... 9,000.00



- 39 ☒ **Marion, Va., 10c Black (55X2).** Margins All Around Showing Guide Line at Left, bit of next stamp at bottom, small faults, tied by Marion, Va. pmk. on Homemade Cover to Kingston, Tenn., cover open at sides & partly at top, Very Fine Appearance, Only Six Covers Known..... 9,000.00

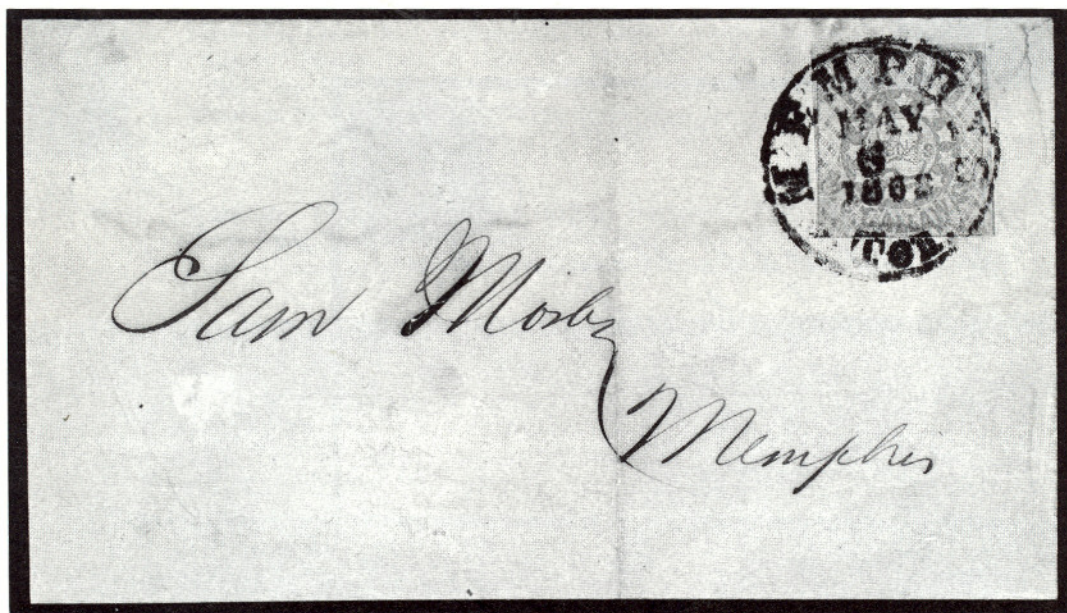

- 40 ☒ **Memphis, Tenn., 2c Blue (56X1).** Three Clear to Large Margins, clear to touched at bottom, tied by "Memphis Tenn. May 6, 1862" pmk. on Folded Printed Insurance Premium Notice locally used in Memphis, Fine, One of the Choicest Memphis 2c Covers of the less than 12 Known 4,500.00

ESTIMATES

Our sales offer many covers, cancellations, varieties and other items for which there is no catalogue value or where catalogue value does not reflect the actual value. In order to assist our clients, we are placing a fair net valuation on such lots as a guide to bidders. The chart below will be used. For example, E. XII means that our estimated net value on the lot is \$350.00 to \$500.00. Lots may actually realize more or less than our estimates, which are under no circumstances to be considered reserves but merely a guide to bidding.

E. XII	\$350.00 to \$500.00	E. XVI	\$2000.00 to \$5000.00
E. XIII	\$500.00 to \$750.00	E. XVII	\$5000.00 to \$10,000.00
E. XIV	\$750.00 to \$1000.00	E. XVIII	\$10,000 to \$20,000.00
E. XV	\$1000.00 to \$2000.00	E. XIX	over \$20,000.00

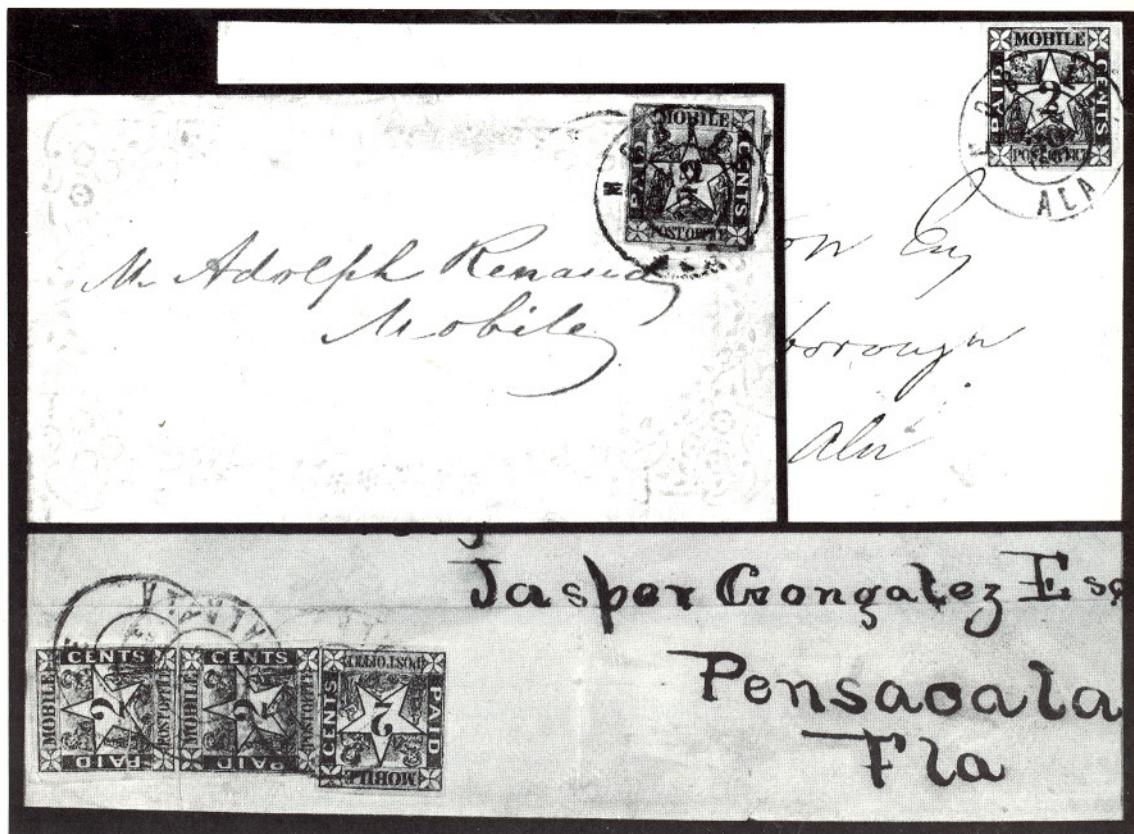

42

43

41

- 41 ☒ **Mobile, Ala., 2c Black (58X1).** Ample to Large Margins, Beautifully tied by "Mobile Ala. Aug. 30, 1861" pmk. on Fresh Folded Outer Address Sheet to Greensborough Ala., Extremely Fine, ex-Meroni..... 1,750.00
- 42 ☒ **Mobile, Ala., 2c Black (58X1).** Small faults, tied by Mobile, Ala. pmk. on Small Glazed Embossed Ladies Cover used locally in Mobile, Original Contents From The "Committee of Safety" dated May 1863 asking addressee whether or not he refused Confederate Treasury Notes in payment of debt, Very Fine Appearance..... 1,750.00
- 43 ☒ **Mobile, Ala., 2c Black (58X1).** Three Singles, Margins All Around, tied by Mobile Ala. Double Circles on **Homemade Wrapper Front** to Pensacola Fla., left stamp natural paper crease, cut away from cover & replaced (still on original piece), Very Fine, Very Rare Triple Circular Rate, ex-Moody, Caspary..... **E.XVI**
- 44 ☒ **Mobile, Ala., 5c Blue (58X2).** Horizontal Pair, Margins All Around, Uncancelled, Used with Vertical Pair U.S. 3c Red (26), Imperf. Center Line at Right, top stamp margin fault before use, tied by "Adams Ex. Co. ★ Louisville, Ky. ★ Jul. 23, 1861" pmk. on "court house" cover to Louisville, ms. "Paid 4-6" (Double Rate-50c Express, 6c Postage), no Mobile postal markings, cover reduced at right, Outstanding "Through The Lines" Cover..... **E.XVII**

- 45 ☒ **Nashville, Tenn., 5c Carmine (61X2).** Ample to Large Margins, Rich "Claret" Shade, tied by light Blue Nashville pmk. and matching "Paid" on Fresh Yellow Orange Cover, small closed cover tear, otherwise Very Fine, Rare Shade, ex-Caspary 950.00
- 46 ☒ **Nashville, Tenn., 5c Carmine (61X2). Horizontal Pair,** Margins Three Sides, just into outer frame line at right, tied by Blue Nashville pmk. on Fresh Orange Cover, Carroll, Hoy Correspondence, Very Fine . 2,500.00



- 47 ☒ **Nashville, Tenn., 5c Carmine, 10c Green (61X2, 61X6).** Both Margins All Around, Mostly Large Except 10c partly touched at right, tied together & onto large size cover by Dark Blue "Nashville Ten. Aug. 21, 1861" pmk., some expert cover restoration, trivial erosion in one letter of address, nevertheless Very Handsome, A Marvelous Unique Combination Usage, ex-Caspary E.XVIII
- 48 ☒ **Nashville, Tenn., 5c Brick Red (61X3). Vertical Pair,** Large to Huge Margins, Rich Color, tied by Blue Nashville pmk. on Yellow Buff Cover to Newbern, N.C., some neat arithmetical docketing, Very Fine, An Exceptionally Fine Pair of Brick Reds, ex-Moody, Caspary 2,250.00

Extension Lots must be paid for on receipt. In the event of an unsatisfactory certificate, payment will be refunded with interest at Treasury Bill rate.

- 49 ☒ **Nashville, Tenn., 5c Brownish Gray (61X4).** Large Margins including Left Sheet Margin, negligible fault at top, lightly tied by Blue Nashville pmk., matching "Paid" on Neat Orange Buff Cover (with contents) to Thomasville, Ga., Choice Appearance..... 950.00
- 50 ☒ **Nashville, Tenn., 5c Violet Brown (61X5). Vertical Pair,** Margins Virtually All Around, tied by Neat Blue Nashville Ten. pmk., matching "Paid" on Neat Cover to Mobile Ala., top stamp very trivial corner crease, otherwise Very Fine..... 2,400.00

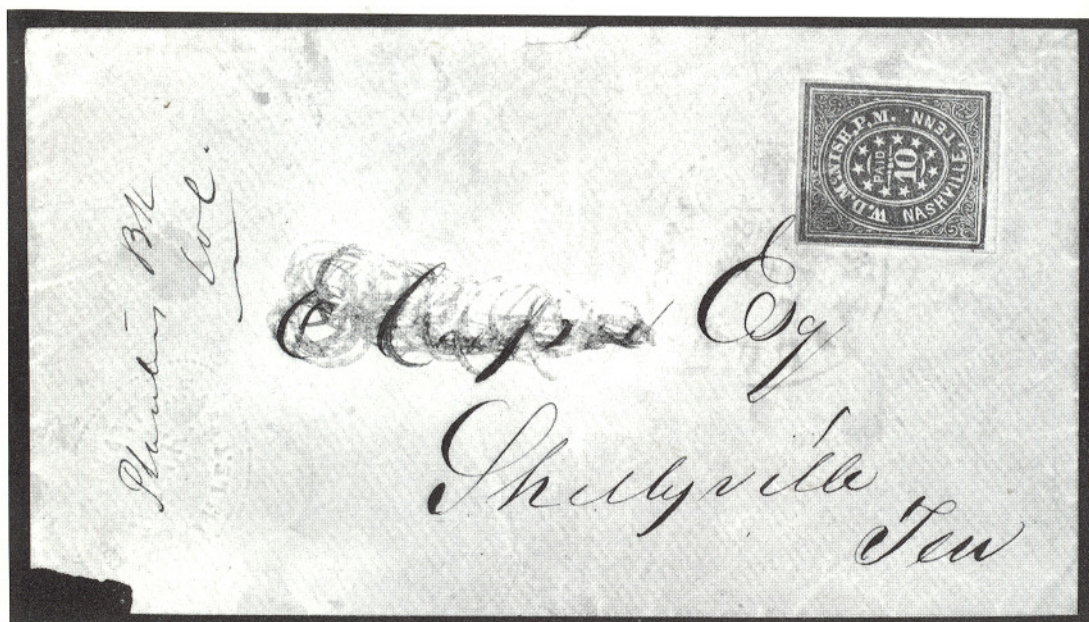

- 51 ☒ **Nashville, Tenn., 10c Green (61X6).** Touched to Large Margins, Rich Color, tied by Blue "Nashville Ten. Sep. 15, 1861" pmk. on Cover to Shelbyville, Ten., Embossed Oval of the Planters Bank, addressee's name scratched out, minor cover corner nick, otherwise Fine, Rare Cover, ex-Seybold, Caspary..... 6,500.00
- 52 ★田 **New Orleans, La., 2c Blue (62X1). Block,** Ample to Large Margins, light crease between horizontal pairs, few minor toning specks, otherwise Very Fine, Very Rare & **Possibly Unique**, ex-Caspary (sold with o.g., since removed) E.XVI
- 53 ☒ **New Orleans, La., 2c Blue (62X1).** Margins to slightly in, tied by New Orleans pmk. on Fresh Orange Buff Drop Letter Cover, cover neatly "extended" at top where reduced to improve appearance, Fine & Rare .. 2,000.00

VALUATIONS

Upon request estimate of value furnished on any lots in this auction.



49

Mrs. G. A. Furbush

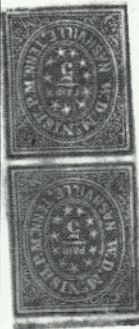

50

Worthall & Co
Mobile Ala



53

Mr P. P. Brand

Wm. Ward Stooler & Co.

20



56

Prof W. H. Green
Spartanburg



85

Fife Corp

Newbern

J. Carolina

392.60
1.38

392 60
1 36



58
 Clerk of the District Court
 of Marion County
 at Jefferson

58



54

55

- 54 ☒ **New Orleans, La., 2c Blue (62X1). Horizontal Pair, Margins All Around, Mostly Large, Fresh Color, tied by Neat New Orleans pmk. on Blue Cover to San Antonio Tex., back tears, Very Fine, This Pair Apparently Paid Double the Unsealed Circular Rate, Very Rare ex-Caspary** **E.XVII**
- 55 ☒ **New Orleans, La., 2c Red (62X2). Ample to Huge Margins, trivial rub & minor corner crease, tied by New Orleans, La. pmk. on Small Fresh Orange Buff Drop Letter Cover, Extremely Fine Appearance, Very Rare, Probably No More Than Five Covers Known, Probably Only Three "Full" Covers, ex-Seybold, Caspary** **6,000.00**
- 56 ☒ **New Orleans, La., 2c Red (62X2). Margins to slightly in, tied by indistinct New Orleans pmk. on March 1862 Folded Market Report to Spartanburg, S.C., some age toning, some separations along folds, Very Rare, Reputedly Only Five Covers Known, ex-Grant, Meroni....** **6,000.00**
- 57 **New Orleans, La., 5c Brown (62X3). Position 4, Ample to Huge Margins, Showing Inverted Imprint Margin at top, tied on piece by New Orleans pmk., Very Fine, Only One Other Known, Very Rare Variety, ex-Caspary, Illustrated in Dietz** **E.XV**

- 58 ☒ **New Orleans, La., 5c Brown (62X3). Single, Vertical Pair, Vertical Strip of Three & Block**, lightly tied by New Orleans, La. pmks. on July 1861 "court house" cover to Jefferson, Tex., most stamps in strip & block have neatly closed tears, also few minor closed cover tears, nevertheless Very Attractive & of Great Rarity, Believed to be the Only Block on Cover

E.XVII



- 59 ☒ **New Orleans, La., 5c Ochre (62X3b). Horizontal Pair**, large margins to just clear, scissors cut at top just touches, tied by Bold New Orleans, La. pmk. on **Eight Star Multicolor Flag Patriotic Cover** (Dietz Ty. B-28), Military Address to Charleston, Fine, Lovely New Orleans Provisional Rarity 2,500.00 +
- 60 ☒ **New Orleans, La., 5c Brown on Blue (62X4). Three Huge Margins**, touched at bottom, tied by Two Line "Pd 5 cts/N.O.P.O." **Provisional Handstamp**, matching "J.L. Riddell, P.M.", "New Orleans La. Nov. 16 1861" Double Circle, Bold Straight Line "Steam" on Cover to Natchez, Miss., couple minor closed tears, some flap restoration, Fine, Rare..... E.XV
- 61 ☒ **New Orleans, La., 5c Brown on Blue (62X4). Horizontal Pair**, Large to Huge Margins, trivial margin flaw left stamp, **Used as Forwarding Postage**, tied by "Paid" & New Orleans pmk. on Cover to Warrenton, Va., **Blue "Portsmouth Va. 10 Paid Jun 25 1861"** pmk. of origin, ms. "Forwarded with best wishes of Capt. Hunter C.S. Navy," couple minor cover tears at top, Handsome Cover, Rare Forwarded Usage of Provisional Stamp E.XV
- 62 ☒ **New Orleans, La., 5c Brown on Blue, Printed on Both Sides (62X4a). Huge Margins**, light crease, lifted & hinged in place, tied by New Orleans pmk. on Dec. (1861) Folded Cover to East Baton Rouge, some erosions & separation, Rare Variety E.XV
- 63 ☒ **New Orleans, La. 2c Black (62XU3). Clear Strike on Homemade Cover to San Antonio Texas**, "New Orleans La. Apr 7 1862" pmk., Very Fine, Scarce Late Usage 2,250.00

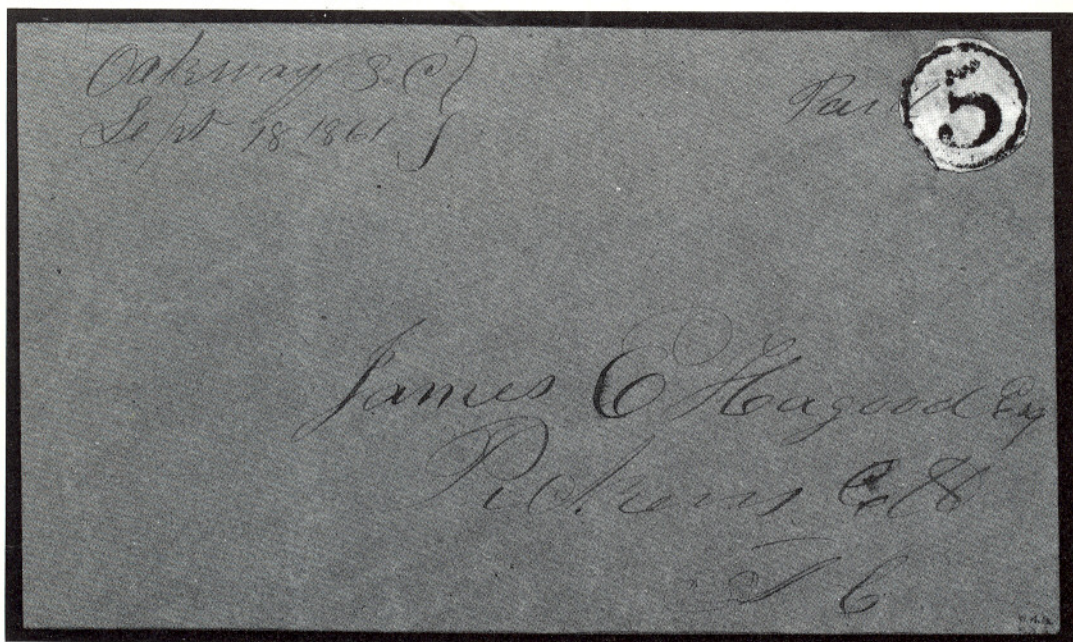

- 64 ☒ **Oakway, S.C., 5c Black (115X1).** "5" in Circle cut round, tied by ms. "Paid", matching ms. "Oakway S.C./Sept 18 1861" pmk. on Fresh Orange Buff Cover to Pickens C.H., S.C., Extremely Fine, Fantastic Rarity, **Only Two Known**, ex-Ferrari, signed W.H.C.(olson)..... **E.XVII**
- 65 **Petersburg, Va., 5c Red (65X1). Complete Sheet Reconstruction of the Ten Positions,** All with Blue Petersburg pmks., couple small faults, mostly Fine-Very Fine, Lovely Showpiece 3,250.00 +
- 66 ☒ **Petersburg, Va., 5c Red (65X1). Horizontal Pair,** Huge margins to tiny bit in, Rich Color, tied by partial Blue "Petersburg Va. 5 cts" pmk. on Fresh "Carroll Hoy" Cover to New Orleans, Handsome Blue Embossed Merchants Corner Card, Very Fine 2,000.00

BIDDING INTERVALS

BIDS	ADVANCE	BIDS	ADVANCE
\$750 - \$1,950	\$50.00		
\$2,000 - \$2,900	\$100.00	\$75,000 - \$145,000	\$5,000
\$3,000 - \$7,250	\$250.00	\$150,000 - \$290,000	\$10,000
\$7,500 - \$14,500	\$500.00	\$300,000 and up	\$25,000
\$15,000 - \$29,000	\$1,000		

Bids which do not conform to the above will be automatically reduced to the appropriate level.

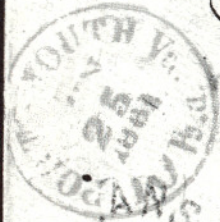

61

Wm. G. Campbell Esq

noted

San Antonio

Patasho

County Clerk

SEP 25 1861
N.O.P.O.

63



62

explains General

J. L. RIDDELL L.P.M.

60

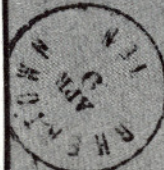

69

Mrs Rev Wm Brown
Central Presbyterian Office

Richmond

Apr 3



66

Mrs Annee Boyd

New Orleans

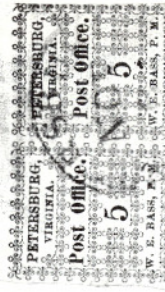



- | | | |
|------|--|----------|
| 67 ☒ | Pittsylvania Court House, Va., 5 Dull Red, Laid Paper (66X2). Cut octagonally, tied by Bold Pittsylvania pmk. on Neat Buff Cover, part of flap missing, small mend to cover edge partly at top to improve appearance, Fine, A Great Provisional Rarity, Only Three Examples Known , of which one is off-cover..... | 3,500.00 |
| 68 | Pleasant Shade, Va., 5c Blue (67X1). Clear to Huge Margins, small faults as is the case on nearly all known examples, couple trivial toning specks, otherwise Very Fine | 2,600.00 |
| 69 ☒ | Rheatown, Tenn., 5c Red (69X1). Margins All Around, light ms. cancel as Customary, on Fresh Orange Buff Cover to Richmond, Va., "Rheatown Ten" pmk., Very Fine, Choice..... | 5,500.00 |

DESCRIPTIONS

EXTREMELY FINE: The finest condition for noteworthy, outstanding stamps.

VERY FINE: (VF) In prime condition such as to satisfy the requirements of particular collectors.

FINE: (F) Perforations or margins do not touch design on issues after 1890 but in some cases may just touch in earlier issues. If used, fairly light cancellation.

VERY GOOD: (VG) Generally nice appearance but margins or perforations may cut in slightly.

GOOD: (G) Average off-centering or fairly attractive with slight defects.

ORIGINAL GUM is not to be expected on stamps prior to 1890 unless so stated in the description.

MINT: With original gum and never hinged.

Unless otherwise noted the 1982 Scott United States Specialized Catalogue, the 1982 Scott Vol. 1-4 Standard Postage Stamp Catalogues and the 1982 Stanley Gibbons British Commonwealth Catalogue have been used for cataloguing lots in this sale.



- 70 ☒ **Spartanburg, S.C., 5c Black (78X1).** Cut round as almost always, tied by Two Straight Line "Paid" cancels, Spartanburg S.C. Double Circle pmk. on Fresh Corporal Dean Correspondence Cover, Lengthy Military Address, Exceptionally Fine, Choice Provisional 3,000.00
- 71 ☒ **Uniontown, Ala., 5c Green on Gray Blue (86X3).** Margins to touched, lightly tied on Small Grayish Blue Cover from the Cobbs correspondence, Fine Rare Cover 2,000.00
- 72 ☒ **Uniontown, Ala., 5c Green (86X4).** Margins to barely touched, lightly tied on Small Buff Cover from the Cobbs correspondence, couple minor cover faults, Very Fine, ex-Worthington 2,225.00
- 73 **Victoria, Texas, 10c Red Brown on Green, "10" in Bold Face Type (88X3).** Town pmk., repaired, Nice Appearing Example of this Extremely Rare Provisional, **Only Three Known, Unique Used** 4,500.00

ADAMS EXPRESS COMPANY

- 74 ☒ **Adams Ex Co. ★ Louisville, Ky. ★ Aug 23 1861,** Clear pmk. on Folded Letter From New Orleans to New York, contents mention "Please forward enclosure to Liverpool friends," etc., **U.S. 3c Red (26)** tied by Blue Louisville Ky. & Grid (Aug. 24), Very Fine. The "Through The Lines" Express Service Was Forced Out of Business on Aug. 26 Under Penalty of Arrest (Presidential Order Aug. 10th), thus making this Cover **Unquestionably One of The Very Last to Pass Though The Lines** **E.XV**
- 75 ☒ **Adams Ex. Co. ★ Louisville, Ky. ★ Jul 7 1861,** Bold Strike on Folded Letter to New York, contents mention "Please also forward by first steamer to Havana enclosed letter for Sr. Don Joaquin Ruses," etc., **U.S. 3c Red (26) Horiz. Pair** tied by Blue Louisville Grid Duplex, A Rather Circuitous Route but necessary due to lack of ships & the suspension of Southern postal facilities, Very Fine & Rare **E.XV**

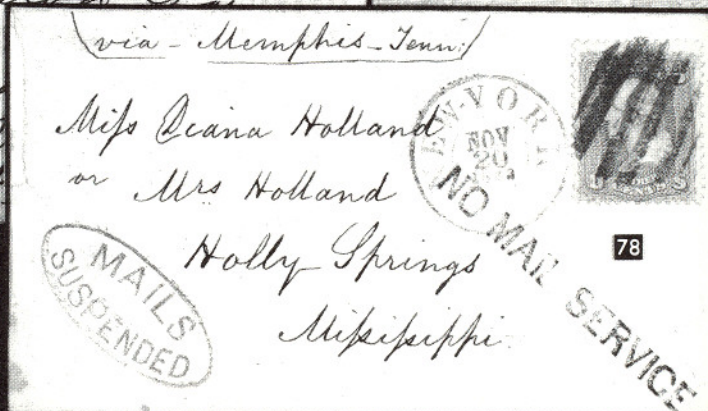
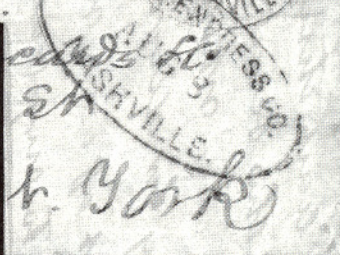
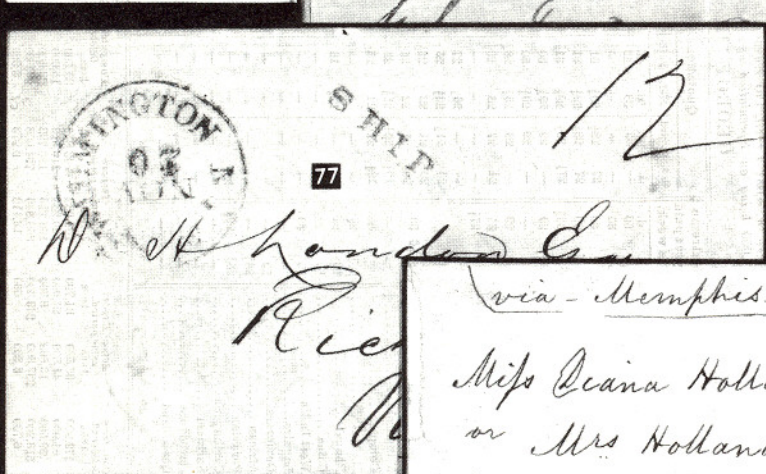
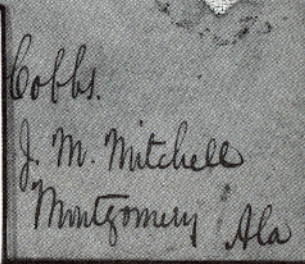
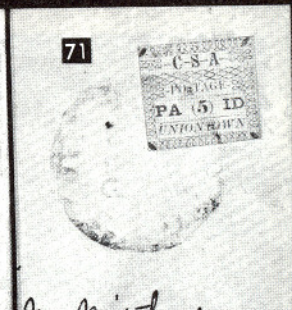

- 76 ☒ **Adams Express Co. Nashville Aug. 8 (1861)**, Blue Oval on Folded Letter to New York, Originated at Lynchburg Va. & Stamped with Bold "Paid 10", ms. "Paid 2/C" (25 cents) Express Fee, U.S. 3c Red (26) tied by "Adams Ex. Co. Louisville Ky.", Over First & cancelled by Blue Grid, matching "Louisville Ky. "Double Circle, The First Evidently Not Recognized as Prepayment of Postage, Very Fine, Rare.....

E.XVI

BLOCKADE, "MAILS SUSPENDED" AND "OLD STAMPS NOT RECOGNIZED" COVERS

- 77 ☒ **Blockade Cover, "Wilmington N.C. pmk., matching "Ship", ms. "12" rate on Printed Cotton Circular/Letter from Liverpool England datelined Oct. 24, 1863 to Richmond Va., letter mentions that the cotton market "has gone wild" and advises addressee to run the blockade, etc., Very Fine & Rare.....**
- 78 ☒ **"Mails Suspended", Clear Oval, Bold Straight Line "No Mail Service" on Nov. 20, 1863 Cover to Holly Springs, Miss., 3c Rose (65) tied by Grid, "New-York" Double Circle pmk., ms. "via.-Memphis-Tenn.", "Memphis Tenn." Backstamp, with original letter concerning fate of relative in the war, torn across back in opening, Fine & Rare ..**

E.XVI

E.XV



- 79 ☒ **"Old Stamps Not Recognized", 42x3½mm Straight Line Handstamp, Two Strikes on Fresh Amber Cover to Farm School Pa., 3c Red (26) tied by Grid, "Harrisburgh Pa. Sep 28 (1861)" Double Circle pmk., Bold Framed "Due 3", tiny bit reduced at left, Very Fine, Extraordinarily Rare Marking, ex-Meroni.....**

E.XVII

PACKET BOAT COVERS

- 80 ☒ **"(Packet) Le Grande, Geo. W. Cloudis Master"** partly clear light Red Circular Handstamp on fresh 3c Star Die Entire (U27) to New Orleans, Clear "Mobile Ala Mar 13, 1861" pmk., matching straight line **"Steamboat"**, light filing fold through stamp & without flap, Very Fine, An Exceptionally Choice & Rare Confederate Steamboat Cover. E.XVI
- 81 ☒ **"W H Post", Packet Boat Name in Center of Ornate Frame With Eagle on Top**, Clear Strike on U.S. 3c Star Die Entire to "Hunnewell Mo.," barely readable "Sherman Tex" pmk. of origin, ms. "Via the overland mail", This Cover Was Presumably Carried by Stagecoach From Sherman to the Red River at Shreveport, La., Fine & Very Rare Confederate Packet Cover E.XVI

PATRIOTIC COVERS

- 82 ☒ **Charleston S.C. Jun 14 1861**, Bold pmk. & "Paid 5" in Circle on **Blue Palmetto State Flag Patriotic Cover** (Dietz Ty. D-SC-3), Very Fine E.XIV
- 83 ☒ **Pensacola Fla**, Clear pmk., matching "Paid 5" on Remarkably Fresh & Neat **Multicolor 11 Star Flag & Cannon Patriotic Cover** (Pink Envelope with Pronounced Fancy Watermark, Dietz Ty. E-B-1), lengthly Oct. 1861 letter enclosed concerning Union & CSA positions around Pensacola, Exceptionally Fine..... E.XIV
- 84 ☒ **Goodson Va.**, Sep 12 (1861) pmk., "Paid 5" in Circle on **Seven Star Multicolor Flag Patriotic Cover** (Dietz Ty. B-17), trifle reduced at right, few tiny toning specks, Very Fine E.XIV
- 85 ☒ **Adams Ex. Co. ★ Louisville, Ky. ★ Aug 7 1861**, Clear Strike on **Eight Star Flag Multicolor Patriotic Cover** (Dietz Ty. B-28), U.S. 3c **Red (26)** tied by Blue "Louisville Ky. Aug 7 1861" pmk., **Addressed to former President James Buchanan** at Lancaster, Pa., ms. on flap **"opened by Confederate States Vigilance Committee at Nashville Tenn"**, Fine, Extremely Rare Patriotic Usage..... E.XV
- 86 ☒ **Huntsville Ala July 17 1861**, Blue pmk., matching "Paid 10" on **Multicolor Nine Star Flag Patriotic Cover** (Dietz Ty. B-30) to Winchester, Va., Military Address, trifle reduced, small cover corner repair at top right, otherwise Very Fine, Rarest of All The Confederate Flag Patriotics E.XVI
- 87 ☒ **Goodson Va.**, July 26 (1861) pmk., "Paid 5" in Circle on **11 Star Multicolor Flag Patriotic Cover** (Dietz Ty. B-51), Very Fine, ex-Worthington..... E.XIV
- 88 ☒ **5c Green (1)**. Three Margins, Rich Color, tied by "Carolina C.H., N.C." pmk. on **Multicolor Jeff Davis Patriotic Cover** (Dietz Ty. G-A-1r, Yellow Envelope), Very Fine. Strikingly Beautiful & Choice Cover..... E.XV
- 89 ☒ **5c Blue (4), Horizontal Pair**. Margins all around, tied by Charleston pmk. on **Seven Star Flag Multicolor Patriotic Cover**, **"C. S.A." Imprint Below** (Dietz Ty. B-17), some minor toning, Very Fine..... E.XIV
- 90 ☒ **10c Blue (12)**. Large Margins, tied by Richmond Va. pmk. on **Multicolor Abraham Lincoln Patriotic Cover** (Bearded Portrait Framed in Flags, Eagle, Stars & Stripes, etc.), addressed to Pamplins Depot from CSA Soldier in the 21st Va., without flap, few minor cover edge faults, Fine, Probably Unique as a Lincoln-Davis Combination E.XVI

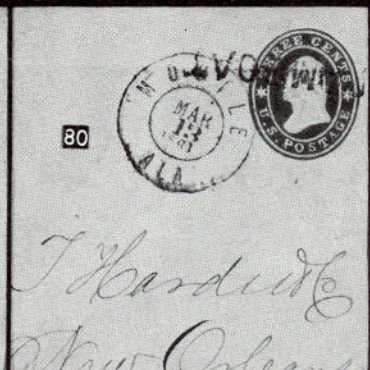
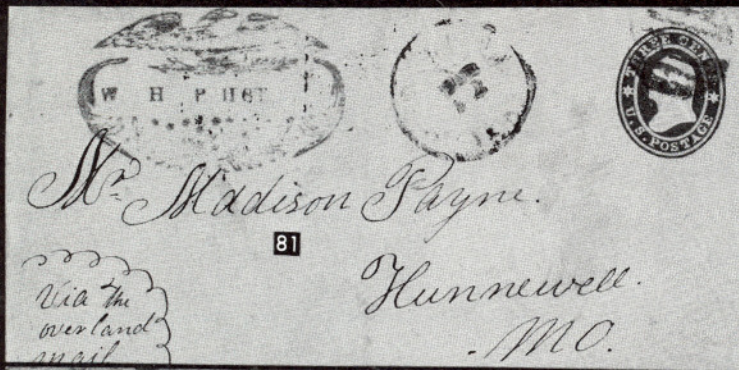

Mr. Madison Payne.

Via the
overland
mail

81

Hunnewell.
-MO.

J Hardwick
New Orleans

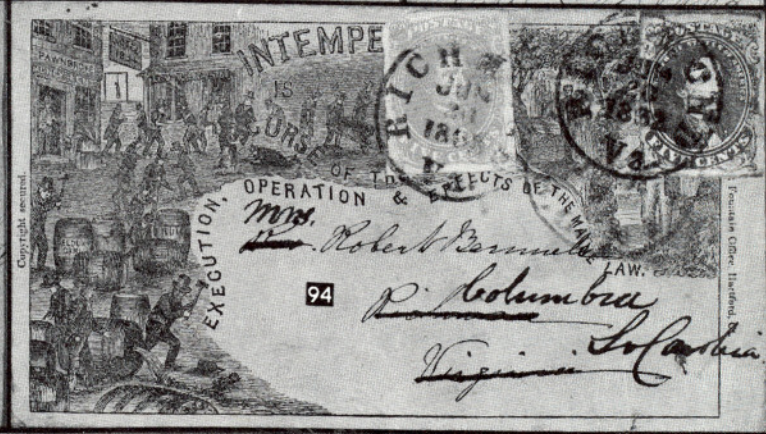
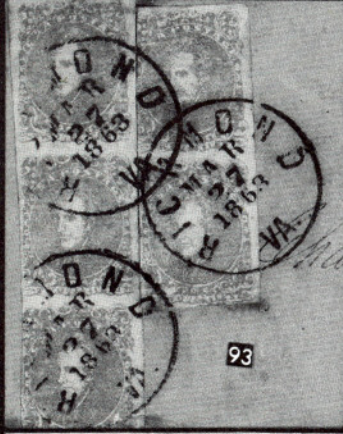

93

94

INTEMPERANCE
IS
THE
CAUSE
OF THE
OPERATION & EFFECTS OF THE
LAW.
Mrs. Robert Bennett
P. Columbia
Virginia. So far as

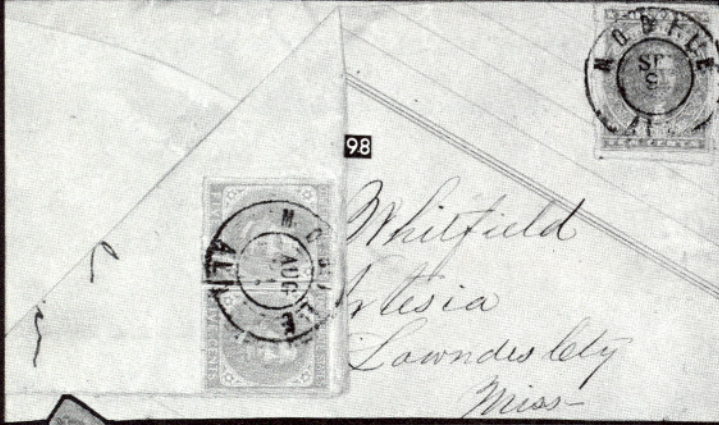

98

99

Whitfield
Artesia
Lawndale City
Miss-

Sheffield
Law
Somerset



107

108

Miss Spillie A. Barker
Wilsons Mills, Va
Cumberland Co
Va

E. L. R. Ogden
Raleigh,
N.C.

Via A. Ing
of Grace



82

Rev. Wm. J. M.
Krober, C. A.

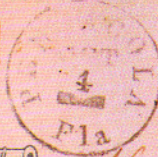
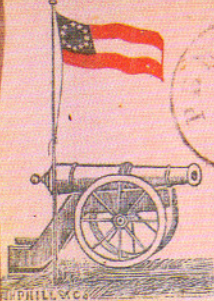

83

Henry L. Jewett Esq
Macon
Georgia

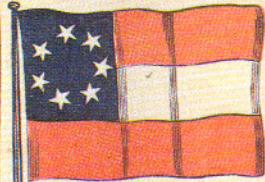

C. S. S.

84

Mr. Edwards

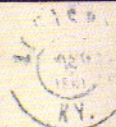
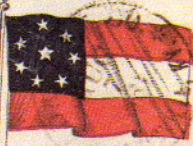

85



86

Let. 1st Camp Co.
Kountsville
Ala 4th Regiment
Marched



Mrs. M. J. Mason
Campkins Depot
Appomattox County
Virginia

90

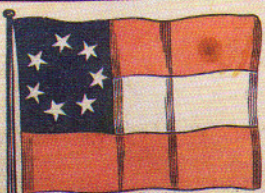

C. S. S.

89

H. H. C.
Aber



Miss Sallie L. Williams
Belfast
Tenn



87



88

Miss Kate McLaughlin
Argyle
Cumberland Co.
N. C.





GENERAL ISSUES

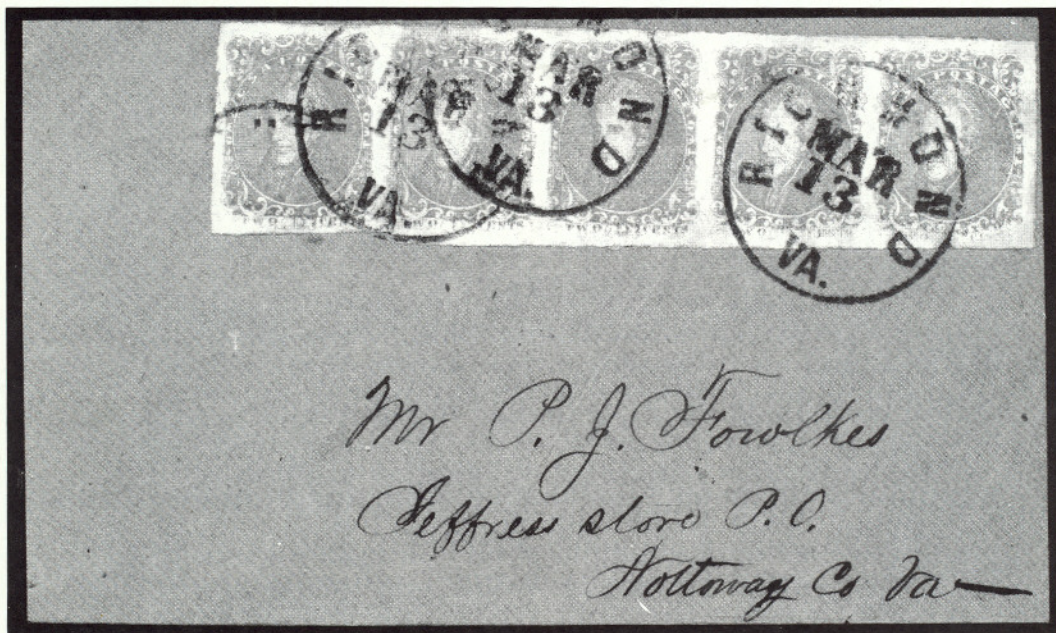

- 91  **2c Green (3). Three Singles**, one lightly creased before use, **Used with 5c Blue (6)** tied by Macon Ga. Double Circles on Cover to Thomasville Ga. (1c overpayment of the 10c rate), some cover wear, part of flap missing, couple cover stains, one partly affecting 5c, An Absolutely Astounding Confederate General Issue Mixed Franking Cover, condition not withstanding, Unique, signed Dietz, with Dietz Letter.....

E.XVII



- 92  **2c Green (3). Horizontal Strip of Four & Single**, Huge Margins except left stamp in strip cut in & small tear, Bright Color, tied by Bold Richmond Va. pmks. on Remarkably Fresh Cover to Va., Exceptionally Fine Appearance

E.XVII

- 93 ☒ **2c Green (3). Vertical Strip of Three & Vertical Pair**, Large Margins to slightly in, portion of Bottom stamp folded onto back of cover, Blue Embossed Corner Card beneath stamps, tied by bold "Richmond Va. Mar 27, 1863" pmks. on Buff Cover, small cover nick & portion of cover corner replaced, Very Attractive, with P.F.Certificate **E.XVI**
- 94 ☒ **5c Blue, Milky Blue (4, 4b). On Illustrated Northern Temperance Cover**, Blue Shade tied by Blue Columbia S. C. & Richmond Va. June 20, 1862 pmks., Milky Blue Shade Used as Forwarding Postage, also tied by Richmond Va. pmk., Very Fine, A Very Rare & Striking Cover.. **E.XVI**
- 95 ★ **10c Dull Rose, Horizontal Strip of Three With Vertical Gutter Between Middle & Right Stamp (5 var)**. Large to Huge Margins, Neat "Houston, Miss." Town pmk., light crease in gutter margin, small toned spot on right stamp, couple small faults, all insignificant in view of the fact that this piece is Unique, One of the Greatest Existing Items of All CSA General Issues **(Photo) E.XVI**
- 96 ★ **10c Deep Rose (5). Horizontal Strip of Four**, Exceptionally Choice Color, Three Large to Huge Margins incl. Bottom Sheet Margin, slightly in at left, Fresh, o.g., end stamps minor scuff spots, very trivial on right stamp, Center Pair Extremely Fine **3,000.00 +**
- 97 ★☐ **10c Dull Rose (5). Horizontal Block of Eight**, Fresh Color, Three Clear to Large Margins, bit in at right, light pressed out crease in one pair, few other minor wrinkles, thin speck, etc., otherwise a Fine Piece, one of the Largest Known Multiples of this Stamp **13,000.00 +**
- 98 ☒ **10c Rose (5)**. Margins to tiny bit in, Lovely Color, tied by Mobile Ala. Double Circle on **Turned Homemade Cover**, other use **Horiz. Pair 5c Blue (6)** tied by Mobile Ala. pmk., Fine & Rare **E.XV**
- 99 ☒ **10c Rose (5). Horizontal Pair**, Large to Huge Margins, tied by "Richmond Va. July 3, 1862" pmk. on large size Orange Buff Cover, small neat cover mend at top, Very Attractive, Extremely Fine Pair of Stamps **E.XV**

ESTIMATES

Our sales offer many covers, cancellations, varieties and other items for which there is no catalogue value or where catalogue value does not reflect the actual value. In order to assist our clients, we are placing a fair net valuation on such lots as a guide to bidders. The chart below will be used. For example, E. XII means that our estimated net value on the lot is \$350.00 to \$500.00. Lots may actually realize more or less than our estimates, which are under no circumstances to be considered reserves but merely a guide to bidding.

E. XII	\$350.00 to \$500.00	E. XVI	\$2000.00 to \$5000.00
E. XIII	\$500.00 to \$750.00	E. XVII	\$5000.00 to \$10,000.00
E. XIV	\$750.00 to \$1000.00	E. XVIII	\$10,000 to \$20,000.00
E. XV	\$1000.00 to \$2000.00	E. XIX	over \$20,000.00

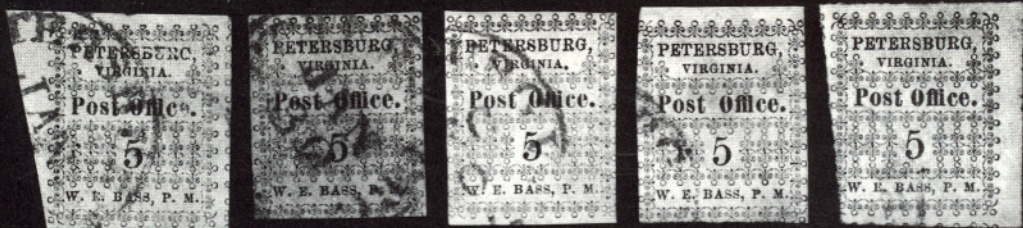

65



95

103



96



97



- 100  **10c Rose (5). Vertical Block of Six**, Positions 29, 30, 39, 40, 49, 50R, Positions 39 & 49 Show "Scratched Stone," Huge Margins Three Sides including Portions of Adjoining Stamps at Top, touched to large margin at bottom, on large size "Official Business" Cover (June, 1862), Waynesville Ga. pmks., cover bit reduced at left, the block has Rich Color, some minor wrinkles & bottom pair closed internal tear, Fantastic Appearance, A Unique Block of this size on cover (this is the Largest Known Used Multiple), ex-Caspary **E.XVII**

DESCRIPTIONS

EXTREMELY FINE: The finest condition for noteworthy, outstanding stamps.

VERY FINE: (VF) In prime condition such as to satisfy the requirements of particular collectors.

FINE: (F) Perforations or margins do not touch design on issues after 1890 but in some cases may just touch in earlier issues. If used, fairly light cancellation.

VERY GOOD: (VG) Generally nice appearance but margins or perforations may cut in slightly.

GOOD: (G) Average off-centering or fairly attractive with slight defects.

ORIGINAL GUM is not to be expected on stamps prior to 1890 unless so stated in the description.

MINT: With original gum and never hinged.

Unless otherwise noted the 1982 Scott United States Specialized Catalogue, the 1982 Scott Vol. 1-4 Standard Postage Stamp Catalogues and the 1982 Stanley Gibbons British Commonwealth Catalogue have been used for cataloguing lots in this sale.



102

101

- 101 ☒ **2c Brown Red (8). Horizontal Strip of Five**, Positions 1-5R, Choice Double Transfers on Positions 1, 3 and 5, Large Margins, barely noticeable tear in one, tied by Three Strikes of Blue Petersburg Va. pmk. on Small Fresh Cover, A Beautiful Example of the 2c Strip of Five Usage, ex-Phillips, Emerson, et al, signed Ashbrook 3,000.00
- 102 ☒ **2c Brown Red (8). Horizontal Strip of Five**, Ample to Large Margins, tied by Gainesville Ga. pmks. on trifle reduced cover to Lawrenceville Ga., some negligible cover toning specks, Fine & Rare 3,000.00
- 103 ★ **10c Greenish Blue, Frame Line (10b). Pos. 55**, Three Hinge Margins showing full dividing lines, Ample at Top, faint thin, Extremely Fine Appearance 2,500.00

VALUATIONS

Upon request estimate of value furnished on any lots in this auction.

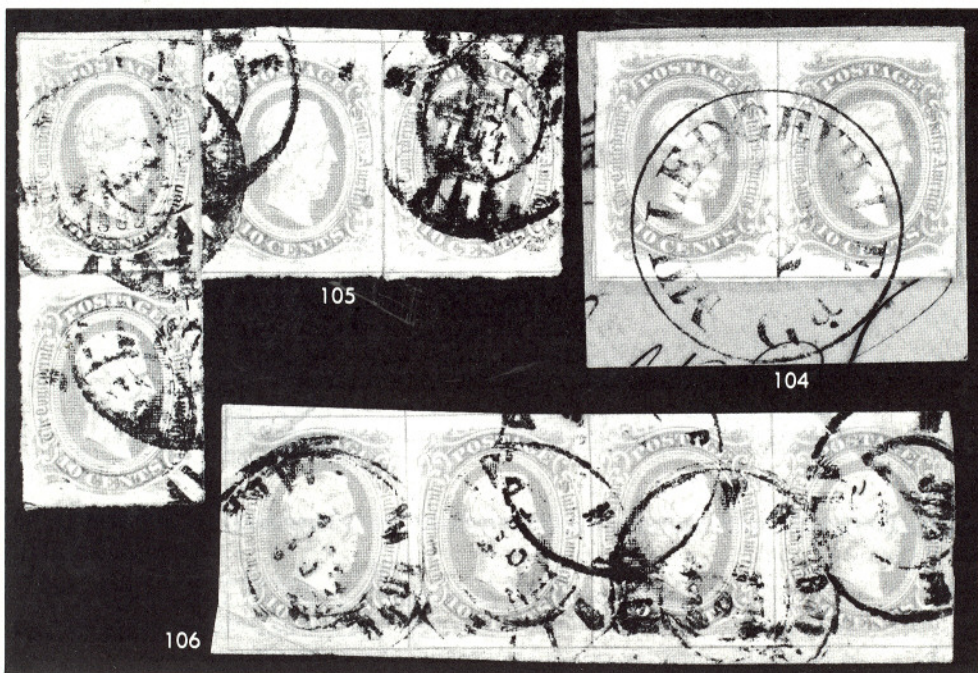

- 104 **10c Blue, Frame Line (10). Horizontal Pair**, Three Full Frame Lines, Approximately half at right, Wonderful Fresh Color, Neatly tied on piece by Milledgeville Ga. pmk., trivial crease at top of left stamp, otherwise Extremely Fine 3,750.00
- 105 **10c Blue, Frame Line (10a).** Four Singles, Positions 7, 8, 9, 17, Reconstructed to "L" Shaped Block of Four by Stanley Ashbrook (so indicated in pencil on back), Large Margins Showing Mostly Complete Frame Lines, Mobile Ala. Double Circle pmks., Very Fine, Choice Showpiece 5,000.00 +
- 106 **10c Blue, Frame Line (10). Horizontal Strip of Four**, Frame Lines Virtually Complete, Extra Large Margins at Bottom, Mobile Ala. Double Circle pmks., left stamp closed tear & corner crease, couple other trivial creases in bottom margin, otherwise Extremely Fine, Rare & Handsome Multiple 7,500.00 +
- 107 **10c Blue (11).** Margins All Around, small overlap, tied by Richmond Va. pmk. on **Prisoner's Cover** Used in Combination with average U.S. 3c **Rose (65)** tied by "Point Lookout Md. Aug. 5, '64" Double Circle & Target, Perfect Bold "**Prisoner's Letter Examined.**" **Elongated Octagon**, ms. "Via Flag of Truce," Fine for this Rare Historical Cover. E.XIV
- 108 **20c Green, Private Roulette (13 var).** Clear to Huge Margins, **Affixed Over Oxford N.C. "Paid 5" in Dotted Circle (Dietz Provisional Ty. I)** & tied by Oxford N.C. pmk. on Cover to Raleigh N.C., cover bit aged, Fine, No Doubt Unique, An Intriguing Rarity, signed Dietz, with his letter 600.00 +

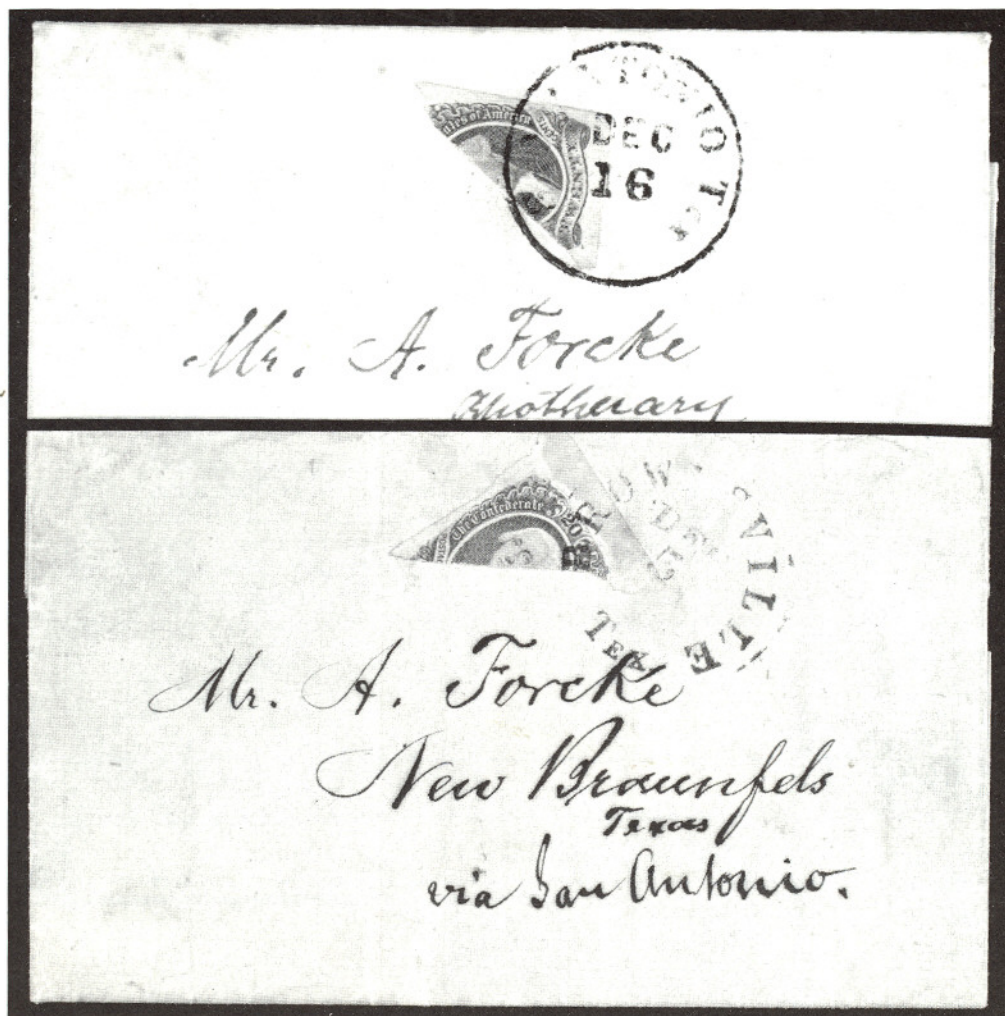

- 109 ☒ **20c Green, Diagonal Half Used as 10c (13c). The Two Matching Halves on Separate Folded Letters from Matamoras Mexico to Mr. A. Forcke in New Braunfels Texas, Left Half, Huge Top Sheet Margin, tied by "Brownsville Tex." rimless pmk., Right Half Huge Margins & tied by "San Antonio Tex" pmk., Very Fine, An Incredible Pair of Covers, A Great General Issues Rarity** 4,500.00

BIDDING INTERVALS

BIDS	ADVANCE	BIDS	ADVANCE
\$750 - \$1,950	\$50.00		
\$2,000 - \$2,900	\$100.00	\$75,000 - \$145,000	\$5,000
\$3,000 - \$7,250	\$250.00	\$150,000 - \$290,000	\$10,000
\$7,500 - \$14,500	\$500.00	\$300,000 and up	\$25,000
\$15,000 - \$29,000	\$1,000		

Bids which do not conform to the above will be automatically reduced to the appropriate level.

Confederate States of America Collection, A Remarkable Offering of Over 250 Stamps & Covers, Covering Almost All Aspects of C.S.A. Philately, The Collection Consists of the following: **"Handstamp Pairs"**—17 Covers, Virtually All Different Towns, **"Postmasters' Provisionals"**—21 Used & Unused Stamps including Nos. 47XU1 (unused, cut square), 58X2 (two singles & a pair), 56X2, 16X1, 65X1, 62X1-62X5, 62X3b, 62X4 Pair, etc., **Eight Covers** including Nos. 11X2, 16X1 (two), 18XU4, 62X4 (two), 62X5, 62X5 Pair, **"General Issues"**—133 Used & Unused Stamps, including Shades, Multiples, Cancellations & Varieties Highlighted by Unused & Used No. 3, Three Used No. 5, Two Used No. 8, Two Used No. 9, **No. 10 on Piece, Used Pair No. 10**, No. 11 Unused Gutter Block, No. 12 Used Block (ex-Caspar), No. 12 Straight Line Town cancel, Two Used No. 13, Unused Gutter Block of No. 13, Unused block No. 14, **78 Covers** including No. 1 (nine), No. 2 (eight), **No. 3 Drop Letter Usage, No. 3 "Due 8 cts" Cover** (two P.F. Certificates), No. 4 (four), **No. 5 (six), No. 8 Drop Letter Usage, No. 8 Strip of Five, No. 9 (two), No. 10 (two)**, No. 11 Three Wall Paper, Several Homemade, No. 12 Wall Paper, **No. 13 on Double Rate Cover, Diagonal Bisect, Horizontal Bisect, "Prisoner's Covers"**—Nine, Seven Bear Various Prison Handstamps, also includes U.S. 3c Red (26) Used on Illustrated Female Academy Cover Used in Miss. Apr. 1861, Overall Condition Far Above Normal, A Well Advanced Foundation For An Award Winning Collection, A Truly Exceptional Collection. Conservative Estimated Net Value 35,000.00

INTERMISSION

SALE RESUMES AT 1:00 P.M.

BIDDING INTERVALS

BIDS	ADVANCE	BIDS	ADVANCE
\$750 - \$1,950	\$50.00		
\$2,000 - \$2,900	\$100.00	\$75,000 - \$145,000	\$5,000
\$3,000 - \$7,250	\$250.00	\$150,000 - \$290,000	\$10,000
\$7,500 - \$14,500	\$500.00	\$300,000 and up	\$25,000
\$15,000 - \$29,000	\$1,000		

Bids which do not conform to the above will be automatically reduced to the appropriate level.

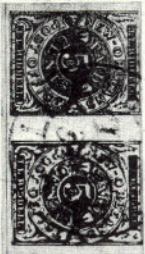

Miss
H.

Dec 8/5

Miss Laura Waldron.
Augusta.
Georgia.



H. H.



Miss. Patti, J. H. & G. H.
Mass. Ordinary.



Grimes Esq.
P. O.



P. Sullivan Esq.

an Paper
Report Money



Miss Susie M. Hammett
(Est. Hammett)
Central Depot,
Montgomery Co.,
Ga.



Clement
Jacksonville
Dome County



UNITED STATES WASHINGTON AUTOGRAPH

- 111 **G. Washington**, Autograph Signature on 1795 Document for The Safe Passage of the Schooner "Nancy", printed in English, French & Dutch, Official seal of the United States, several counter signatures, some creases & separations to be expected where folded & few tiny erosion spots (not affecting signature), Overall 13x16", Handsomely Mounted & Matted in 27x25" Frame with Portrait & Name, Rare Historical Document.....

E.XVI

POSTMASTERS' PROVISIONALS



- 112 **Brattleboro, Vt., 5c Buff (5X1). The Lapham-Colson Complete Reconstruction of the Ten Plate Positions.** Position 1, tiny Red ms. cancel, margins all around except touches bottom right, Fine; Position 2, margins all around, tiny Red ms. cancel, Very Fine; Position 3, margins all around, very large at top, tiny Red ms. cancel, Very Fine; Position 4, close on all sides, **Blue Numeral "5" Cancel** (unlisted); Position 5, Red ms. cancel, two thinnings, three large to huge margins, close at left; Position 6, margins all around, **Red "P(aid)" cancel**, Exceptionally Fine; Position 7, margins all around, very large at bottom, Red ms. cancel, Exceptionally Fine; Position 8, margins all around with **Unique Full Bottom Imprint**, Red ms. cancel, Exceptionally Fine; Position 9, margins all around, very large at bottom, Exceptionally Fine; Position 10, margins all around, Red ms. cancel, tiny thinning, A Fabulous and Unique Offering of the Utmost Rarity.... 50,000.00 +
- 113 **New York, N.Y., 5c Black (9X1). Plate Reconstruction of the Entire 40 Positions**, lacking only position 30, Two Horiz. Pairs, Five Unsigned, Eight with Red Town, "PAID" or Grid Cancels, One Unused, Virtually All Have Four Margins, few with small fault, Many Fine-Very Fine, An Impressive Exhibition Group 17,000.00 +
- 114 ☒ **New York, N.Y., 5c Black (9X1). Pos. 32, Huge Margins All Around**, tied by faint Red N.Y. pmk. & bit of ms. rate marking on Aug. 15, 1846 folded letter to **England** (Cover Addressed to **Trieste** in care of London Address), small cover bleaching spots, Stamp Extremely Fine..... 1,500.00
- 115 P **Providence, R.I., 5c, 10c Gray Blue, Brown Carmine Trial Color Proofs (10X1TC, 10X2TC). Se-tenant Sheets of 12 Die Sunk on Card**, each with additional lay-out lines for four more transfer entries, Very Fine 9,000.00



- 116 ☒ **Providence, R.I., 5c Gray Black (10X1).** Pos. 6, Ample to Huge Margins including Part Right Sheet Margin, usual ms. "checkmark" Cancel, Tied by Red "5", Bold matching "Providence R.I., Jan 28" & "PAID" markings on 1847 Folded Letter to Montrose, Pa., Very Fine, Exceptionally Handsome, Rare Cover..... 12,000.00
- 117 ☒ **Providence, R.I., 5c Gray Black (10X1).** Pos. 10, Clear to Large Margins, Bold "checkmark" manuscript cancel (not tied), Red "Providence R.I. Sep 16" pmk., matching "Paid" & "5", Clear Strikes, on fresh 1846 folded letter, small neat cover mend at top, otherwise Very Fine, Rare 3,500.00
- 118 **St. Louis, Mo., 5c Black on Greenish, Ty. I & II (11X1). Vertical Pair,** Margins All Around with **Full Top Corner Margins**, lifted from & hinged back on large part of cover tied by Bold Red "St. Louis, Mo." pmk., Extremely Fine, Certainly One of the Finest Examples of this Rarity in Existence, ex-Caspary 5,250.00 +
- 119 ☒ **St. Louis, Mo., 10c Black on Greenish (11X2).** Ty. III, Pos. 6, Large Margins, tied by "St. Louis Mo. Feb 21" pmk., matching straight line "Paid", ms. "10" on 1846 folded letter, Very Fine 3,000.00 +
- 120 ☒ **St. Louis, Mo., 5c Black on Greenish, Type II (11X1).** Huge Margins with Full Left Sheet Margin & showing bit of next stamp at Top, **Uncancelled**, on neat January 1846 Folded Letter To St. Genevieve, Mo., Red "St. Louis" pmk., matching "Paid" & ms. "5", Extremely Fine, ex-Caspary, Lilly..... 5,000.00
- 121 ☒ **St. Louis, Mo., 10c Black on Greenish (11X2).** Pos. 2, Clear to Huge Margins, tied by Red "St. Louis Jan 21" pmk. & ms. cancel on Fresh 1846 Charnley & Whelan Folded Letter, Fine & Choice Postmasters' Cover 3,000.00
- 122 ☒ **Saint Louis, Mo., 10c Black on Greenish, Ty. I & II (11X2). Vertical Pair,** Ample Margins except just touching at Bottom Right (pair neatly reaffixed by hinges, light corner crease at Top left), neatly "tied by Red St. Louis Mo. Jan 28" pmk. on 1846 Folded Letter from the Charnley & Whelan Correspondence, matching "Paid", ms. "20", Very Fine, Ex-Caspary 6,500.00 +



- 123 **St. Louis, Mo., 5c Black on Gray Lilac, Ty. III (11X4).** Three Large to Huge Margins Showing bit of next stamp at right, Ample at left, light ms. cancel, Very Fine & Exceptionally Choice..... 3,500.00

1847 ISSUE

- 124 ★ **5c Brown (1).** Ample to Large Margins, Fresh, Deep Rich Shade, Very Fine & Choice..... 5,500.00
- 125 ★ **5c Red Brown (1).** Margins All Around, Mostly Large to Huge, Fresh Color, tiny guarantee mark on back, Very Fine, with P.F. Certificate. 5,500.00
- 126 ★ **5c Brown (1). Horizontal Pair,** Clear to Large Margins, Rich Color, Large Part o.g., faint crease & some minor wrinkles, otherwise Fine-Very Fine, Rare 12,500.00



121

*Miss C.*

118

*Miss J. Lang 309
New Broad St**Freeland H.
Wieste*

114



119

*PAID**Miss Charnley Lohelan**Ep
Wills*

117



120

PAID

122

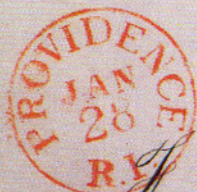
PAID*PAID*

116

*J. B. Street Esq
Mentore
Pa.*



- 127 ★田 **5c Red Brown (1). Block**, Ample to Huge Margins Except just clear to barely in at right, usual crackly o.g., some faint toning spots, crease along top frame line of bottom Pair, A Most Presentable Example of this Very Desirable & Rare Block, with P.F. Certificate 38,000.00
- 128 田 **5c Red Brown (1). Block**, Large Margins to tiny bit in Three sides, Huge Margin at Bottom, Neat Red Grid Cancels, right pair light crease (minor natural ms. offset in back of one), Rare 1847 Multiple of Handsome Appearance 30,000.00



- 129 **5c Red Brown (1)**. Immense Margins including Huge Bottom Right Sheet Corner Margin, Bold Red grid cancels, Extremely Fine, A Magnificent Showpiece, ex-Newbury 900.00
- 130 田 **5c Brown (1)**. Four Beautiful Large Margins, Choice Color, tied by Red Grid & "Providence R.I." pmk., matching Red "5" on June 1849 Folded Cover, Extremely Fine 1,100.00
- 131 田 **5c Dark Brown (1a)**. Large to Huge Margins, tied by **Blue** Grid, matching Double Oval "Buffalo N.Y. Nov 11" pmk. on 1847 Folded Cover, Extremely Fine, signed Ashbrook, with P.F. Certificate 1,100.00
- 132 田 **5c Deep Red Brown (1)**. Ample to Large Margins, Lovely Rich Color, Fine Impression, **Red Spiral of Dashes** cancel (not tied), matching "East Hampton Mass." pmk., Very Fine, Rare 1847 Issue Fancy Cancel E.XV
- 133 田 **5c Orange Brown (1b)**. Large Margins, Wonderful Color & Impression, Beautifully tied by Blue "Paid" in Frame, matching "Philada Pa. 5cts" pmk. on Fresh Folded Cover, Extremely Fine, An Ideal 5c Orange Brown Cover E.XV
- 134 田 **5c Brown (1)**. Margins All Around, tied by Two Seven Bar Grids in **Black**, Blue "Natchez Mi." pmk. on Folded Cover, few trivial cover aging specks, Very Fine, Rare Usage 1,100.00

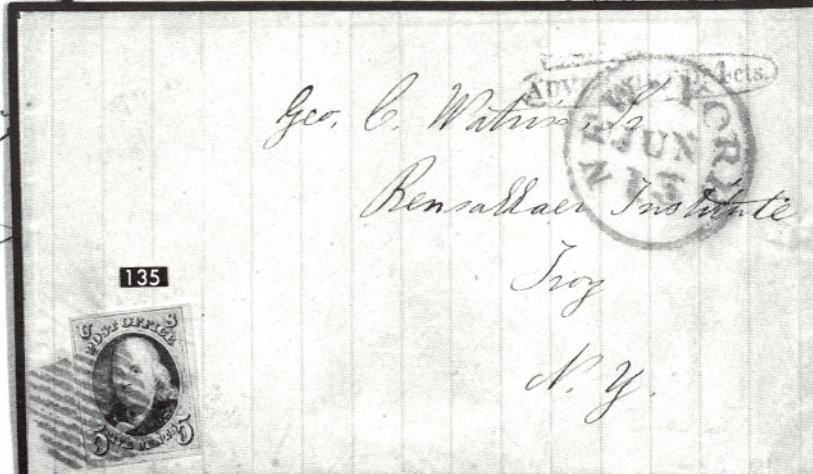
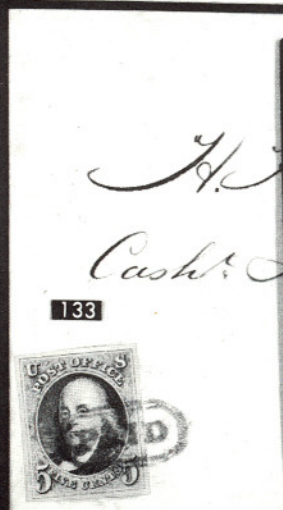
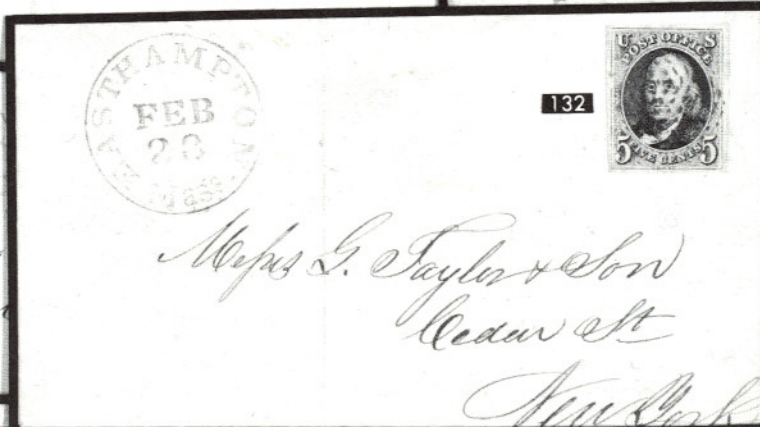
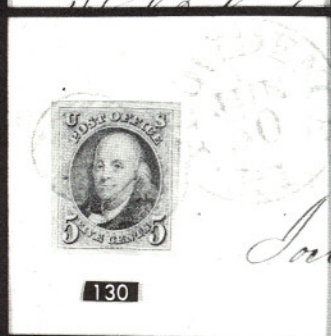
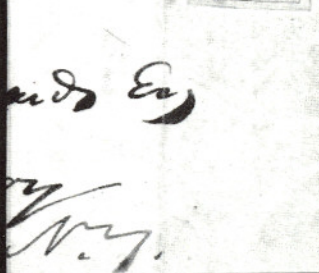
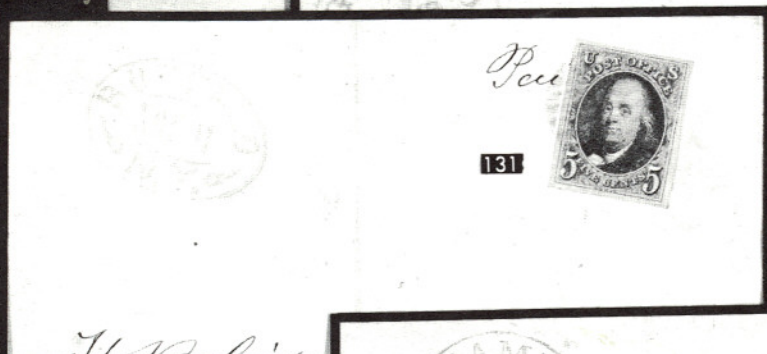
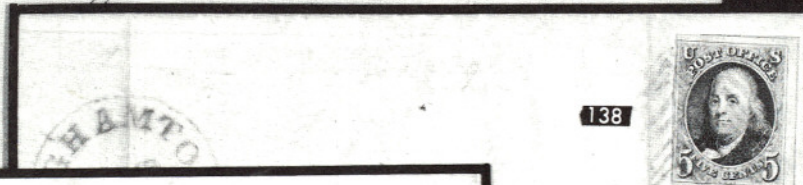
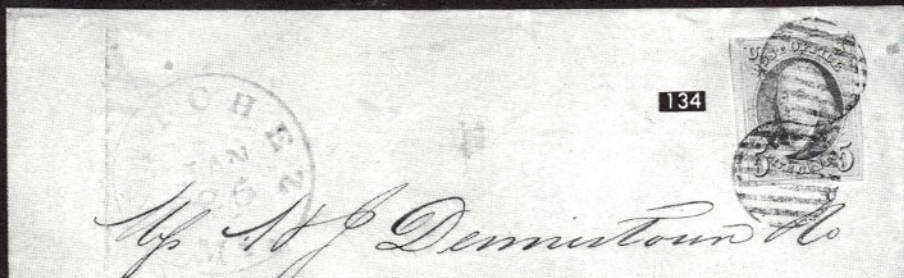

- 135 ☒ **5c Red Brown (1).** Ample to Huge Margins, small wrinkle in top margin, tied by Red Square Grid, matching "New-York Jun 15" pmk. on 1850 folded letter, **Blue "Advertised: 4cts." Elongated Oval**, Very Fine, ex-Krug

E.XVI



- 136 ☒ **5c Brown (1).** Three Ample to Large Margins, large to just clear at left, tied by Red Grid of Bars, **Fancy Red "Housatonic Railroad 5"** pmk., readable strike on Dec. 1848 Folded Letter to N.Y. City, Fine & Rare.....

E.XVII

- 138 ☒ **5c Dark Brown (1a).** Three Huge Margins, clear at left, Gorgeous Color, lightly tied by **Red Herringbone** cancel, matching "Binghamton N.Y." pmk., on Oct. 23, 1847 Folded Letter to Troy N.Y., written & signed by **Gen. Abner Doubleday** (Credited with originating the modern game of baseball in 1839, fired the first Union shot from Fort Sumter), Fine, Rare Fancy Cancel.....

E.XVI

- 139 ☒ **5c Red Brown (1),** Margins All Around, Large Three Sides, tiny closed tear at bottom, Bright Color,, **Bold Blue "Wind Mill"** cancel, matching "**Wilmington & Raleigh Railroad**" pmk., tied by ms. rate mark on Mar. 1850 Folded Cover to **Belgium**, Red Rectangular Rating Handstamp, A Lovely & Very Rare 5c 1847 Combination Fancy Cancel Railroad Foreign Usage, signed Ashbrook

E.XVIII

- 140 ☒ **5c Red Brown (1).** Margins to tiny bit in, tied by Red Square Grid, matching "New York Feb 4" pmk.. on Small Size 1851 Cover, including Original **Ornate Embossed Gold Gilt & Hand Painted Valentine Enclosure Envelope**, Fine, Lovely Exhibition Item

E.XVI

- 141 ☒ **5c Deep Red Brown (1).** Two Singles, Choice Margins All Around, each Neatly tied by Red Grid, matching Mobile Ala. pmk. on May 16, 1850 Folded Letter to N.Y City, left stamp shows some minor gum staining, otherwise Extremely Fine

2,200.00

- 142 ☒ **5c Brown (1). Vertical Pair,** Large Margins, Rich Color, Fine Impression, tied by Several Strikes of Seven Bar Framed Grid, matching partial "Mobile Ala." pmk. on Fresh Envelope to Long Island, N.Y., tiny scissors cut in margin clear of design on bottom stamp, Extremely Fine

2,350.00



142

Miss Maria Taylor.

Cambridge



141



PAID

139



Charles New York
For Messrs. Parada
"ARE RECEIVED"
PORT N.

[illegible]

140

Dec 24
1851

Mr. Sister Elizabeth J. J. J. J.

Mount Pleasant



143

422

Joseph Jacobus Lag
Gommier
Alexandria

Alexandria

- 143  **5c Red Brown (1). Vertical Strip of Three, Three Huge Margins, Ample at bottom, trifle "dry print," tied by Red Square grids, matching "New-York Jan 17" pmk. on envelope to Va., ms. "Paid", Very Fine & Choice** 3,600.00 +



144

145

- 144 ★ **10c Black (2). Large Margins All Around, Fresh, Part o.g., Extremely Fine, with P.F. Certificate**..... 23,500.00
- 145 ★ **10c Black (2). Nice Even Margins, tiny margin tear at top just touching frame line, otherwise Very Fine, with P.F. Certificate** 23,500.00



146

150

147

148

149

151

- 146 **10c Black (2). Position 50L, Large to Immense Margins including Part Right Sheet Margin, Bold Red Town pmk., Extremely Fine "Gem" ..** 2,850.00
- 147 **10c Black, Double Transfer Ty. "C" (2 var). Large to Huge Margins including Part Top Sheet Margin, barely cancelled (Appears Unused), Extremely Fine, with P.F. Certificate**..... 3,100.00
- 148 **10c Black (2). Large Margins, Bold Orange "Way 5" cancel, Extremely Fine**..... 3,250.0
- 149 **10c Black, Double Transfer Ty. B (2 var). Pos. 31R1, Large to Huge Margins except clear at top left, Bold Red grid cancel, tiny natural "dry print" speck, Very Fine**..... 3,100.00
- 150 **10c Black (2). Horizontal Pair, Positions 54, 55L, Large to Huge Margins, tiny scissors cut between stamps (clear of designs), Red Grid cancels, Extremely Fine**..... 6,250.00
- 151 **10c Black (2). Horizontal Pair, Margins All Around, Huge at Top, Vivid Red Grid cancels, Very Fine, with P.F. Certificate**..... 6,250.00

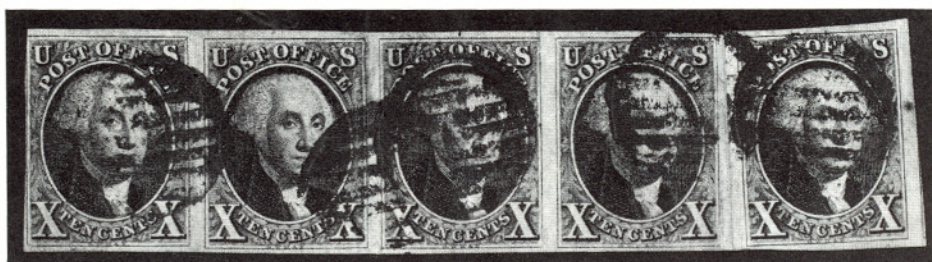

- 152 **10c Black (2). Horizontal Strip of Four & Single**, Three Ample to Huge Margins, ample to touched at left, single "reaffixed" at right over sheet margin, Brilliant Mobile Ala. Red "Paint" Grid Cancels, Second Stamp with couple small thin spots & light crease, otherwise Very Fine Magnificent & Beautiful Showpiece, catalogued as Strip of Three & Two Singles..... 19,200.00 +
- 153 **10c Black (2).** Three Large Margins, Ample at Top, Beautiful Sharp Clear Impression, tied by Red grid, matching faint Rochester N.Y. pmk. on 1849 folded cover, Very Fine 3,250.00
- 154 **10c Black (2).** Position 48R, Large Margins, tiny scissors cut in margin clear of design, tied on Folded Cover to New Orleans by Small Circle & Straight Line "Steam", Very Fine, signed Ashbrook 3,600.00 +
- 155 **10c Black (2).** Position 39R, Ample to Huge Margins including Bit of Next Stamp at Right, tied by Blue Grid & "Buffalo NY 10" pmk. on Folded Cover to Albany, Fancy "Due 10" handstamp (also in Blue), Very Fine, signed Ashbrook 3,300.00 +

ESTIMATES

Our sales offer many covers, cancellations, varieties and other items for which there is no catalogue value or where catalogue value does not reflect the actual value. In order to assist our clients, we are placing a fair net valuation on such lots as a guide to bidders. The chart below will be used. For example, E. XII means that our estimated net value on the lot is \$350.00 to \$500.00. Lots may actually realize more or less than our estimates, which are under no circumstances to be considered reserves but merely a guide to bidding.

E. XII	\$350.00 to \$500.00	E. XVI	\$2000.00 to \$5000.00
E. XIII	\$500.00 to \$750.00	E. XVII	\$5000.00 to \$10,000.00
E. XIV	\$750.00 to \$1000.00	E. XVIII	\$10,000 to \$20,000.00
E. XV	\$1000.00 to \$2000.00	E. XIX	over \$20,000.00



153



158



156



155



154



157

N. A. Warren
Car

Wm. L. Morrow-Barber & Co
Philadelphia Pa

- 156 ☒ **10c Black (2).** Position 47R, Margins All Around, Three Large, vaguely tied by Red Grid, matching "Jackson Mi." pmk, on Folded Cover to New Orleans, Very Fine, Rare Usage, with P.F. Certificate . 3,250.00
- 157 ☒ **10c Black (2).** Margins All Around, Extra Large at Bottom & Left, tied by Red Grid on Ludlow Beebee Folded Cover, Red "10" in Circle & Red "U.S. Express Mail Boston Mass." pmk., Very Fine..... 3,600.00
- 158 ☒ **10c Black (2).** Position 53L, Extra Large Margins including Bit of Next Stamp at Bottom, tied by Red Grid, matching "U.S. Express Mail Boston Mass." pmk. on Ludlow Beebee Folded Cover, very negligible toning along file fold, faint bend right margin, otherwise Extremely Fine, signed Ashbrook..... 3,600.00

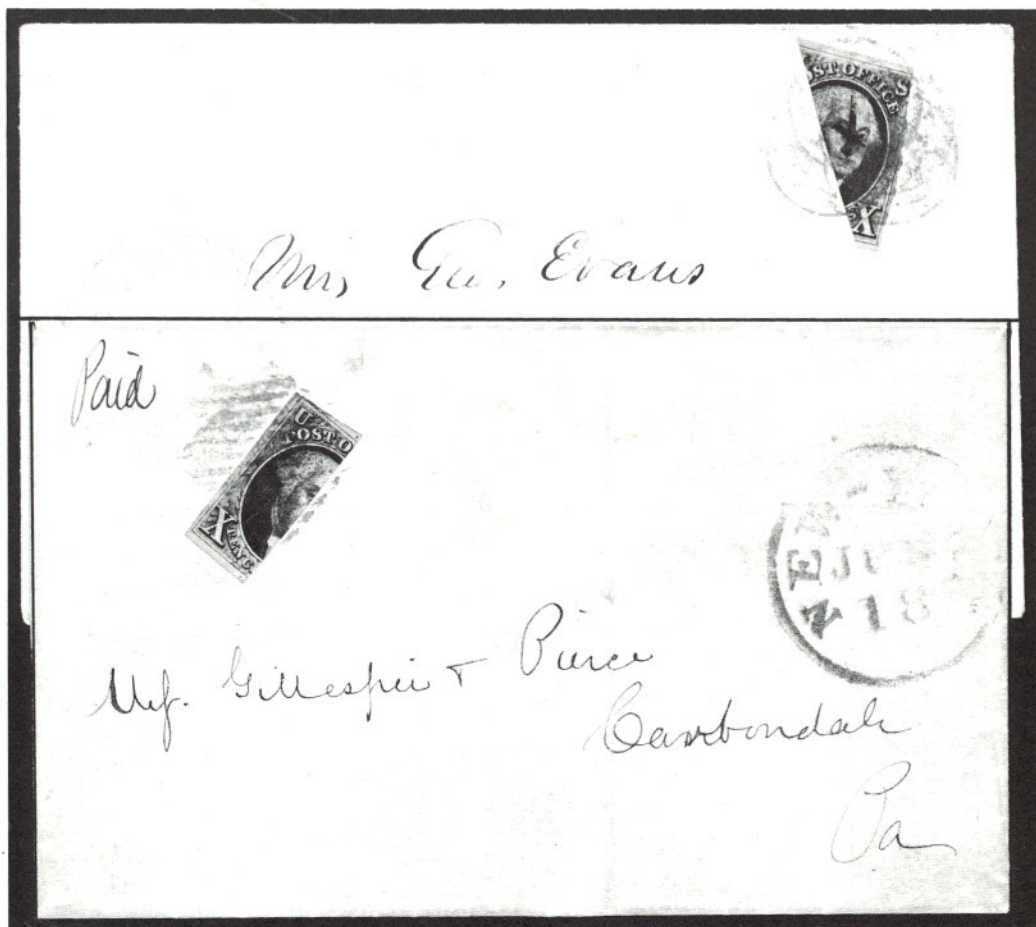

159

160

- 159 ☒ **10c Black, Diagonal Bisect (2a).** Margins to slightly in, tiny ms. "X" cancel, Well tied by Orange Grids, matching "Gardiner Me." on Evans Correspondence Cover, Fine & Very Rare..... 18,500.00
- 160 ☒ **10c Black, Left Vertical Half Used as 5c (2b).** Ample to Large Margins, tied by Red Square Grid on 1851 Folded Letter to Carbondale Pa, matching party clear "New York Jun 18" pmk., ms. "Paid", light filing crease through stamp, otherwise Very Fine, Rare (Photo) 21,000.00

- 161 ☒ **10c Black (2). Horizontal Pair**, Pos. 59, 60R, Margins All Around, Bits of Next Stamps Show at Top, tied by Orange Red Grids, matching "U.S. Express Mail Boston Mass." pmk. on Ludlow Beebee Folded Cover, Very Fine, signed Ashbrook..... 7,500.00+
- 162 ☒ **10c Black (2). Horizontal Pair**, Ample to Large Margins just Tied by Red grids, matching partly clear "U.S. Express Mail Boston Mass." pmk. on Ludlow Beebee Folded Cover to Philadelphia, Very Fine ... 7,500.00+
- 163 ☒ **10c Black (2). Vertical Pair**, Positions 74, 84L, Margins All Around, tied by Red Square Grids & tiny ms. marks (on bottom stamp), "New-York" pmk. on Oct. 1850 Folded Cover to Canada, ms. "1/11" rate, usual cover filing crease, Very Fine, signed Ashbrook, Choice "Cross Border" Cover 7,500.00



- 164 ☒ **10c Black (2). Horizontal Strip of Four**, Positions 51-54R, Three Ample to Large Margins including Left Pane-Margin, ample to tiny bit in one spot at right, **Each Stamp Neatly Cancelled by Two Red "5"s** (one ties), also tied by Blue "Baltimore Md." pmk. on Folded Letter to California, the left stamp has some faults (although not readily discernible), A Tremendous 1847 Issue Cover Rarity of Exceptional Appearance, signed Ashbrook **E.XIX**
- 165 ☒ **10c Black (2). Horizontal Strip of Six**, Positions 25-30L, Margins Virtually All Around, Mostly Large including Right Pane Margin, each with Red "Paint" Type Grid (not tied), matching "Mobile Ala." pmk. on Folded Cover to New York, couple cover filing creases & a few very negligible age toning specks, **Largest Multiple of the 10c 1847 Known On Cover**, A Marvelous Rarity of the Highest order **E.XIX**
- 166 ★ **5c Red Brown, 10c Black, Reproductions (3, 4)**. Ample to Large Margins, Fresh, VF, each with P.F. Certificate, A Lovely "Set" 5,100.00



25c

30c

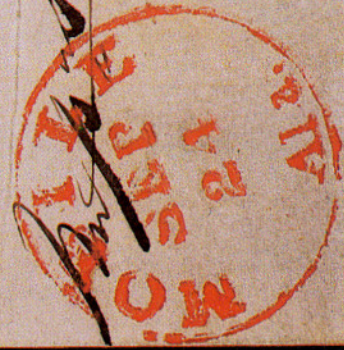

Mr. Howard & Russell
New York



Mr. L. Ludlow Beebe & Co.



Mr. L. Ludlow Beebe & Co.



*Messrs. Gibbs & Potts
Quebec
C. C.*



162
161
163

1851 ISSUE



167

168

- 167 **1c Blue, Ty. I. Position 7R1E (5).** Ample Margins to slightly in at bottom right, Rich Color, Town pmk., Fine, with P.F. Certificate, One of the Highest Ranking Classic U.S. Rarities 17,500.00
- 168 **1c Blue, Ty. Ia (6).** Clear to Huge Margins Showing Bit of Next Stamp at Top, Deep Rich Shade, trace of light Town pmk., insignificant internal wrinkle, Very Fine & Choice..... 3,500.00
- 169 ★田 **1c Blue, Ty. II (7). Bottom Left Corner Margin Block of Eleven,** Position 71L2-73L2, 81L2-84L2, 91L2-94L2, Huge Margins to cut in (four stamps cut in), Fresh, o.g., hinge remnants, vertical creasing affects most, otherwise Very Good-Extremely Fine. Yields An Outstanding Appearing Corner Margin Block of Six, Rare 5,600.00 +
- 170 田 **1c Blue, Ty. III (8). Plate 4,** Large Margins tied by "Chicago III" pmk. on Buff Cover, Beautiful Example of a Ty III, Very Fine..... 1,650.00
- 171 田 **1c Blue, Ty. IIIa (8A). Block,** Pos. 42, 43R4, 52, 53R4, Large Margins to barely in, Bold Mobile pmks., one with minor corner crease, another faint crease, Fine Appearance, Rare Showpiece, Signed Ashbrook 6,000.00
- 172 田 **1c Blue, Ty. IIIa (8A). Horizontal Strip of Three,** Pos. 57-59R4, Large to Huge Margins including small portions of Six Adjoining Stamps, tied by "Waco Village Tex May 8" pmk. on Orange Cover to San Antonio, lacks most of flap, Right Stamp Very Fine, Left Pair Extremely Fine **E.XVI**
- 173 ★田 **1c Blue, Ty. IV (9). Block,** Clear to Large Margins, Fresh, o.g., Bright Shade, bottom pair light crease, otherwise Very Fine 1,450.00
- 174 田 **3c Dull Red, Vertical One-Third Used as 1c (11 var).** Attached to Normal Vertical Strip of Three, each, including "Trisect", cancelled by Neat ms. "X", matching "Garrote Cal May 31st" pmk. on Neat Cover to New York, negligible corner crease, Very Fine, with P.F. Certificate, Unquestionably the Finest of the Four Known Examples of this Extremely Rare Usage **E.XVII**

Lots on view at our offices Friday, April 23rd from 10:00 A.M. to 3:00 P.M.
Also by appointment at an earlier date.

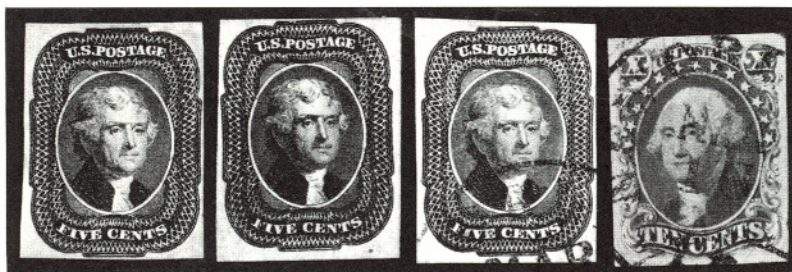

175

176

177

181

- 175 ★ **5c Red Brown (12).** Ample to Large Margins, Rich Color, Very Fine, Rare Unused, with P.F. Certificate..... 8,000.00
- 176 ★ **5c Red Brown (12).** Clear to Huge Margins, Fresh, Deep Rich Shade, tiny natural inclusion, Very Fine..... 8,000.00
- 177 **5c Red Brown (12),** Large to Huge Margins, neat Town pmk., Extremely Fine..... 1,100.0
- 178 ★田 **10c Green, Ty. II, III (14, 15). Combination Block,** B. Pair Ty. II, Three Large to Huge Margins, ample to barely in at top, Large Part o.g., top pair couple light creases, otherwise Fine; Bottom Pair Extremely Fine, Rare Block, Listed But unpriced in Scott E.XVI
- 179 ☒ **10c Green, Ty. II (14). Horizontal Strip of Three,** Ample to Huge Margins tied by **Bright Red** "Cleveland, O. Paid" pmks. on Cover to Germany, Red New York & Aachen Transits Choice Cover of Spectacular Beauty E.XVI
- 180 ☒ **10c Green, Ty. II (14). Horizontal Strip of Four,** Three Large Margins, close at bottom, Rich Color, Neat Grid cancels, light Red New Orleans pmk. on 1856 Folded Cover to Mexico, clear "5" handstamp, Fine, Scarce..... E.XV
- 181 **10c Green, Ty. IV (16).** Recut at Top, Position 3R, Large Margins, Rich Color, Town pmk., Extremely Fine 1,350.00
- 182 ★ **12c Black (17). "L" Shaped Block of Three,** Pos. 9R., 10R, 20R I, Clear to Huge Margins, Full o.g., Bottom Stamp Mint, others Lightly Hinged, Intense Color, minor gum toning, Top Right Stamp some faint toning in one corner, otherwise Very Fine, Very Handsome & Rare Multiple..... 4,750.00 +

Extension Lots must be paid for on receipt. In the event of an unsatisfactory certificate, payment will be refunded with interest at Treasury Bill rate.



166



182



171



169



173



178



188



185



186



189



196



207



197

Wm. D. Day
 15
 14



180

*Garnett Cal
 May 31st*

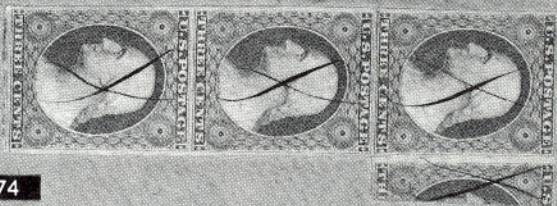

174

170



John R. Christmann



179

John R. Christmann
July 2 1844
Germany



172

San Antonio.

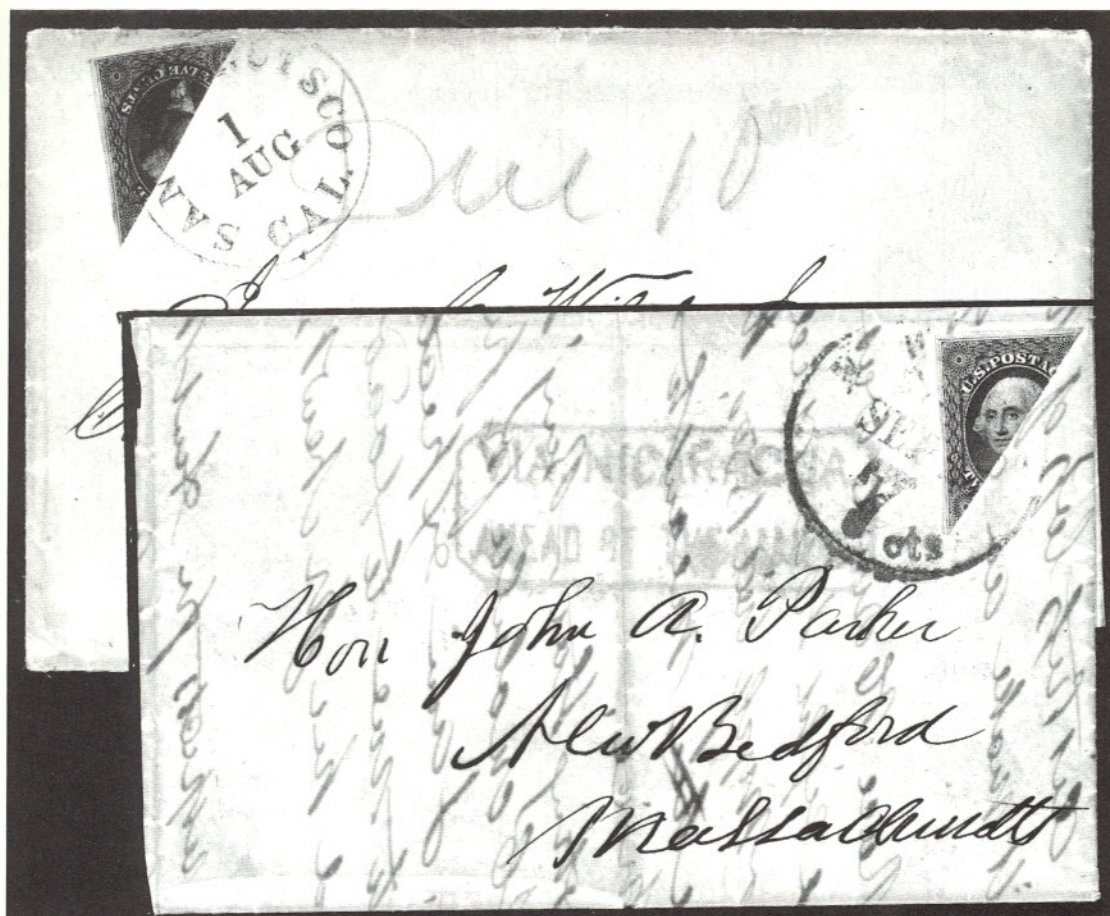

183

184

- 183 ☒ **12c Black, Diagonal Half Used as 6c (17a).** Margins All Around, very faint overall toning, well tied by "San Francisco Cal. 1 Aug" pmk. on 1853 folded letter to Boston, Red ms. "Due 10", Very Fine, Rare (The Bisect was Unaccepted as Prepayment Thus 10c Charged Addressee).. 6,500.00
- 184 ☒ **12c Black, Diagonal Half Used as 6c (17a).** "Via Nicaragua Ahead of the Mails," Clear Red Truncate Octagon, tied by Bold "New York 7 cts" on 1853 Folded Letter to New Bedford, Mass., stamp has negligible crease, nevertheless A Gorgeous Example of the Bisect **Unaccepted in Prepayment** (7c was collected from addressee, the 5c Unpaid Rate plus 2c Ship Fee charged only for carriage from New York to Mass. as this cover was carried by the Nicaragua messenger from California to New York), A Wonderful & Very Rare Cover 6,500.00

Extension Lots must be paid for on receipt. In the event of an unsatisfactory certificate, payment will be refunded with interest at Treasury Bill rate.

1857 ISSUE

- 185 ★ **1c Blue, Vertical Combination Pair, Ty. Ia, Ic (19, 19 var). Bottom Margin Pair**, Positions 83, 93L4 Fresh, Small Part o.g., Fine-Very Fine, Unlisted, Very Rare 1c 1857 Position Piece E.XVII
- 186 ★ **1c Blue, Vertical Combination Pair, Ty. III, IIIa (21, 22).** Fresh, Part o.g., Rich Color, small separation, perfs. barely in at right, with P.F. Certificate 3,300.00
- 187 ★ **1c Blue, Ty. V (24). Complete Sheet of 100**, Left Pane Plate 10, without gum, mixed centering, some neatly reinforced perfs., One stamp in plate block has hole, about a dozen others have slight faults, mostly Fine-Very Fine, Rare & Attractive 15,790.00
- 188 ★ **5c Brick Red (27).** Fresh, Nearly Full o.g., a few partly nibbed perfs., really trivial, otherwise Fine, Very Rare Unused, Particularly With Original Gum, signed Colson 6,000.00
- 189 ★ **5c Indian Red (28A).** Fresh, Full o.g., minor hinge remnant, Deep Rich Shade, light crease, Fine Appearance, Very Rare Unused 7,500.00



- 190 ☒ **5c Orange Brown, 10c Green, Ty. V, 30c Orange (30, 35, 38).** First two natural straight edges & light pressed-out filing crease, tied by Grids on Sept. 11, 1861 Folded Cover to the **Canary Islands**, ms. rate & routing, Red Oval "PD", etc., An Exceptionally Handsome & Exceedingly Rare Cover From The Standpoint of Destination, Very Late Usage of 1857 Issue & Usage of the 5c Orange Brown, ex-Gibson, Krug, signed Ashbrook E.XVI



N.O.P.



192

191

- 191 ☐ **10c Green, Ty. V (35).** Rich Color, tied by Bold "Georgetown Cal. Jul 18 1861" pmk. on Cover to New York State, **Blue "Overland-U.S. Mail" Four Horse Stage Coach Corner Card** with "The Star of The Union-California." Imprint Below, Very Fine, Choice Western Cover.

E.XVI

- 192 ☐ **10c Green, Ty. V (35).** Tied by "San Francisco Cal Mar 28 1860" pmk. on Remarkably Fresh Yellow Cover, **Printed "Per Overland Mail Via Los Angeles" Four Horse Stage Coach Corner Card** at Top Left, Very Fine, Virtual Perfection.....



E.XVI

BIDDING INTERVALS			
BIDS	ADVANCE	BIDS	ADVANCE
\$750 - \$1,950	\$50.00		
\$2,000 - \$2,900	\$100.00	\$75,000 - \$145,000	\$5,000
\$3,000 - \$7,250	\$250.00	\$150,000 - \$290,000	\$10,000
\$7,500 - \$14,500	\$500.00	\$300,000 and up	\$25,000
\$15,000 - \$29,000	\$1,000		
Bids which do not conform to the above will be automatically reduced to the appropriate level.			



193

194

- 193  **30c Orange (38).** Single short perf., tied by "New Orleans La. Oct. 2" pmk., Red boxed "PD" & bit of French transit, Red "New Paid York 6" pmk. on 1860 folded Printed Prices Current to France, ornate Blue and Merchants handstamp, numerous backstamps, Handsome 2,500.00
- 194  **30c Orange (38).** Two, Used with 1c Blue Ty. V (24) Horiz. Pair & Single & Horiz. Pair 10c Green Ty. V (35) on April 10, 1861 Folded Letter to Hong Kong China (Augustine Heard correspondence), tied by Grids, Red London Transit & Red "1d" local delivery charge, Magenta ms. "40", one 30c & 10c horizontal pair light filing bend, Fine, Very Rare & Handsome **E.XVII**



- 195 ★ **1c-90c 1857 Reprints (40-47). Complete Set**, Exceptionally Fresh, 90c Unusually Large Margins, 3c side perfs. scissors separated as often (right perfs. partly blunted), 1c negligible light crease, otherwise Fine-Very Fine, Rare & Unusual Offering 18,450.00
- 196 ★ **90c Deep Blue, Reprint (47).** Very Fine 4,000.00

1861 ISSUE

- 197 ★田 **3c Brown Rose, "First Design" (56). Block**, Exceptionally Well-centered, Virtually Full brownish o.g., minor hinge remnants, Extremely Fine 2,850.00



198

199

200

- 198 ★ **10c Dark Green, "First Design" (58).** Fresh, o.g., hinge remnant, Gorgeous Deep Rich Shade, Very Fine 4,000.00
- 199 ★ **24c Dark Violet, "First Color" (60).** Part o.g., Bright Color, Fine, Scarce 4,750.00
- 200 ★ **30c Red Orange, "First Color" (61).** Gorgeous Vibrant Color, Very Fine, One of the Finest Known Examples of this Great Rarity, with P.F. Certificate 14,000.00



- 201 ☒ 1c Blue, 3c Rose, 12c Black (63, 65, 69). Two 12c Singles, tied by "Paid" cancels & Red Boston Pkt. 7 Paid on Multicolor Patriotic cover to Austria, from the famous Dr. Angell correspondence, Beautiful & Very Fine

E.XVI

ESTIMATES

Our sales offer many covers, cancellations, varieties and other items for which there is no catalogue value or where catalogue value does not reflect the actual value. In order to assist our clients, we are placing a fair net valuation on such lots as a guide to bidders. The chart below will be used. For example, E. XII means that our estimated net value on the lot is \$350.00 to \$500.00. Lots may actually realize more or less than our estimates, which are under no circumstances to be considered reserves but merely a guide to bidding.

E. XII	\$350.00 to \$500.00	E. XVI	\$2000.00 to \$5000.00
E. XIII	\$500.00 to \$750.00	E. XVII	\$5000.00 to \$10,000.00
E. XIV	\$750.00 to \$1000.00	E. XVIII	\$10,000 to \$20,000.00
E. XV	\$1000.00 to \$2000.00	E. XIX	over \$20,000.00



The above three Waterbury Fancy Cancel Covers are from a "new find."
They are particularly noteworthy for the clarity of the strikes.

- | | | | |
|-----|---|--|-------|
| 202 | ✉ | Man With Pipe (Rohloff E-1), Bold Distinct Strike ties 3c Rose (65), "Waterbury Con Aug. 24 '67" Double Circle, Earliest Day of Use , Quite Possibly The Best Strike in Existence, Rare..... | E.XVI |
| 203 | ✉ | Baseball Diamond (Rohloff O-2), Choice Strike ties 3c Rose (65), "Waterbury Con Sep 9 '67" Double Circle, Used Only One Day , Very Fine, Exceedingly Rare..... | E.XVI |
| 204 | ✉ | Left Hand Mug (Rohloff O-8), Bold Strike ties 3c Rose (65), "Waterbury Con Sep 16 '67" pmk., Used Only One Day , Exceptional Example of this Exceedingly Rare Cancel | E.XVI |



- | | | | |
|-----|---|---|----------|
| 205 | ★ | 3c Lake (66) . Fresh, Full o.g., Very Fine & Choice, Sparkling Appearance..... | 1,350.00 |
|-----|---|---|----------|

- 206 ★ **5c Brown Yellow (67a).** Fresh, Full o.g., Rich Shade, Very Fine, Unbelievable Choice Quality..... 3,600.00
- 207 **5c Buff (67).** Vertical Pair, Town pmk., Very Fine (Difficult to Obtain Centered & Sound, Especially in Multiples)..... 750.00
- 208 ☒ **5c Buff, 24c Red Lilac (67, 70).** Latter Well-centered (greenish color "changling" shade), tied by Bold Cogwheel cancels on 1862 cover to **England**, Used in Combination with **British Columbia & Vancouver Island 2½p Dull Rose (2)**, tied by Red "1" in grid cancel & "San Francisco Cal May 1 1862" pmk., Red "Paid" in oval, matching "3", Red London transit & Red ms. rate mark, cover freshened & expertly restored to enhance appearance, Rare **E.XVI**
- 209 ☒ **12c Black (69).** Well-centered, Used with **3c Rose (65)**, tied by Cogwheel cancels, Bold "San Francisco Cal Feb 19, 1864" pmk. on cover to **Canada West**, Orange **Barnard's Cariboo Express Printed Label**, Blue "Post Office Victoria Vancouver Island Paid" Oval Handstamp, Fresh, Very Fine & Rare, with P.F. Certificate..... **E.XVI**



- 210 ★ **24c Steel Blue (70b).** Top Left Corner Margin Pair, Fresh. o.g., Gorgeous Deep Rich Shade, Beautifully Centered, a "Gem" Piece, Extremely Fine, with B.P.A. & Bolaffi Certificates, Unquestionably The Most Outstanding Unused Pair of This Stamp in Existence 5,000.00
- 211 ☒ **90c Blue (72).** Large Margins, Well-Centered, Rich Color., small expert margin repair at top (almost imperceptible), neatly tied by Target & "Washington D.C. Aug 8 '64" Double Circle on Small Fresh Cover to **Sydney, New South Wales** (Australia), "N. York Br. Pkt. Paid" & "London Paid" in Red, Magenta Ms. "80", ms. "Over ¾ oz:", "Ship-Letter Sydney" Part Rimless Double Circle Backstamp, light vertical cover filing crease, An Exceptionally Handsome 90c 1861 Cover, Probably the Finest Appearing Example We Have Ever Offered.. **E.XVIII**

Extension Lots must be paid for on receipt. In the event of an unsatisfactory certificate, payment will be refunded with interest at Treasury Bill rate.

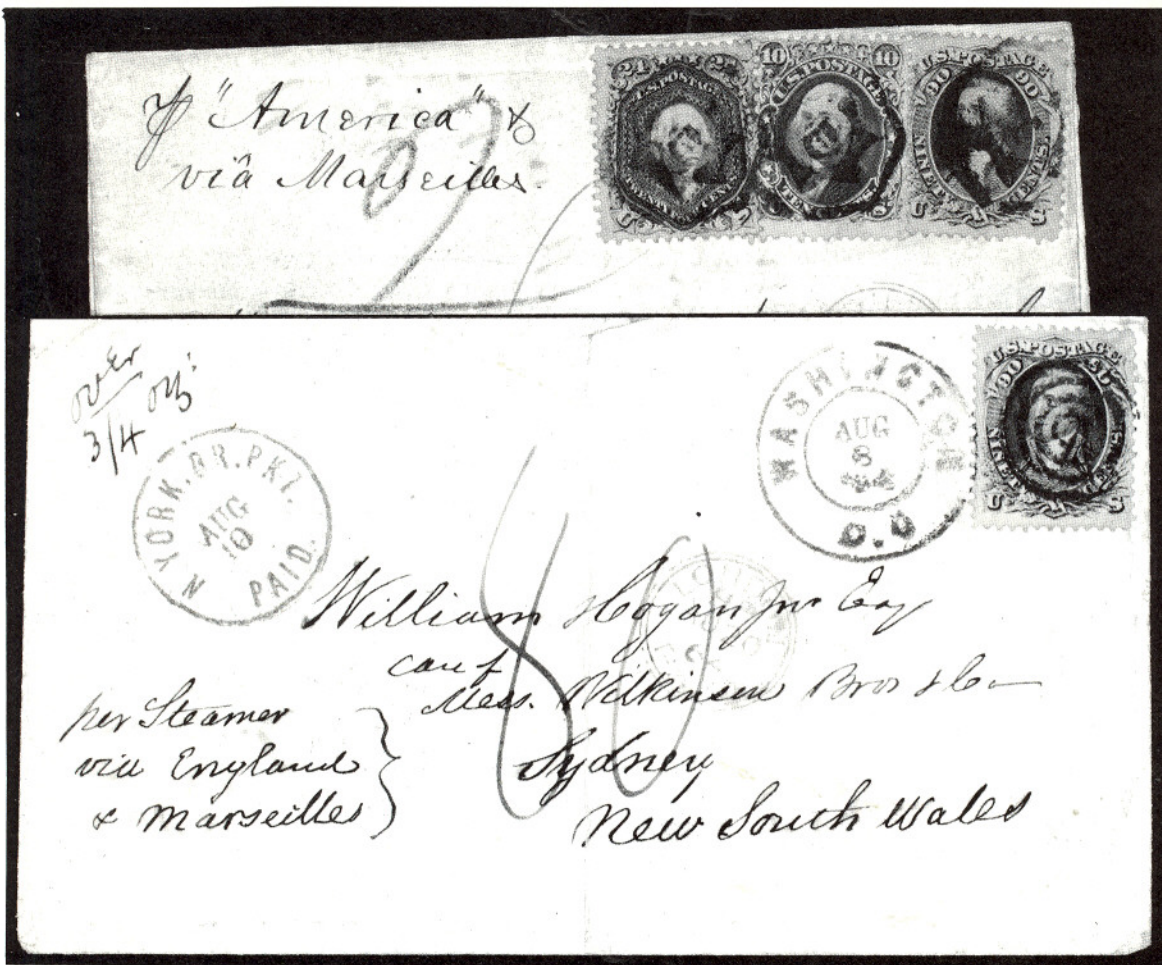

212

211

- 212 ☒ **90c Blue (72).** Used in Combination with **10c Green (68) & 24c Red Lilac (70)** on 1863 Augustine Heard Correspondence folded letter to **Shanghai**, 90c couple short perfs., 10c tiny margin tear, ornate Hollow Star in Hexagon cancels, magenta ms. ties 24c, Red London transit, Hong Kong backstamp, Handsome, Rare Cover..... **E.XVIII**
- 213 ★田 **2c Black (73). Horizontal Block of Eight**, Fresh, o.g., sensibly reinforced with tiny bits of hinge, Well-centered, Very Fine, Incalculably Rare For This Size & This Centering 1,050.00 +
- 214 ★田 **2c Black (73). Block of 20 (4x5)**, Fresh, o.g., Most Mint, Small separation, light crease affects two, mixed centering, Fine Block..... 2,540.00 +
- 214A **2c Black, Major Double Transfer—"The Atherton Shift" (73 var.).** Used, right perfs. touch, The Most Sought After of All Black Jack Varieties, Very Rare, with P.F. Certificate **E.XVI**
- 215 ☒ **2c Black (73).** Two, Used with **Two 10c Green (68)**, one natural straight edge, Used From **Victoria Vancouver Island** as evidenced by Bold Blue Oval "Post Office Paid . . .", etc., stamps tied by Cogwheels & San Francisco pmk., Red New York & London Transits to England, stamps average centering, a Strikingly Beautiful Example of this Desirable & Rare Usage **E.XVI**



214



214A



232



234



248



233



234AEX

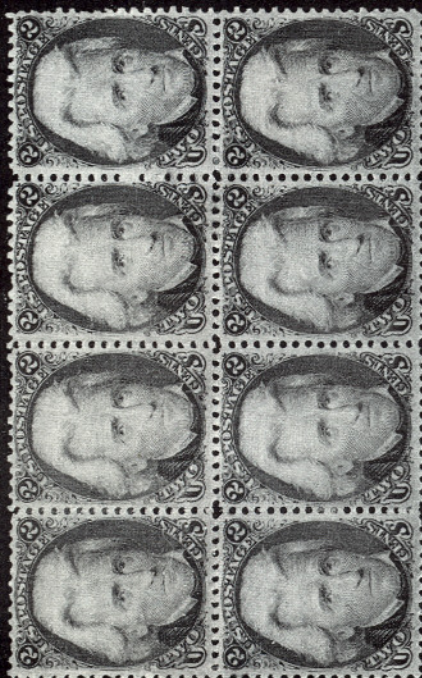

213

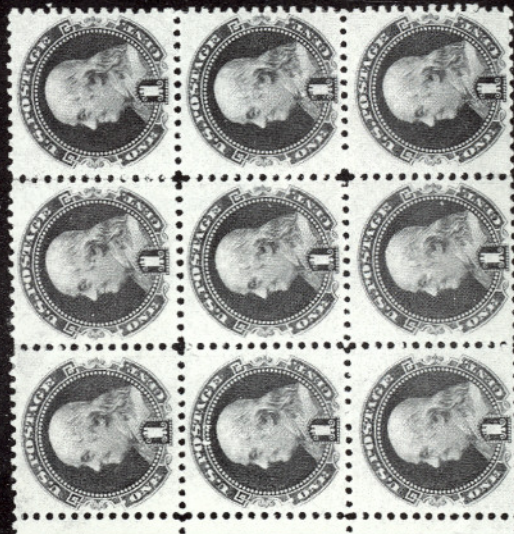

256

- 216 ☒ **2c Black, 5c Brown (73, 76). Used in Combination with British Columbia & Vancouver Island 5c Rose (5), U.S. stamps scissors separated (top perfs. partly trimmed), tied by Blue "Wells Fargo & Co. Victoria" oval handstamps on U.S. 3c Pink on White Entire (U58), Wells Fargo & Co. Printed Frank, paste-up on back to "Biddwell's Bar, Butte Co., Cal.", British Columbia stamp tied by matching Blue "Paid" in oval, ms. "Mar 6, 1867" date across both 5c stamps, Remarkably Fresh, Fine & Rare.....** **E.XVII**
- 217 ★ **3c Scarlet (74). Fresh, o.g., light bend along top perfs., right perfs. touch.....** **3,250.00**



218

223

224

- 218 ★田 **15c Black (77). Block, Remarkably Well-centered, o.g., hinge remnant, small faults, Probably The Finest of the Very Few Blocks Known..** **14,000.00**

1867 GRILL ISSUES

- 219 ★ **3c Rose, Grilled All Over (79). Fresh, Beautifully Centered, some irregular perfs. as always, Very Fine, ex-Caspary, Lilly** **1,650.00**



220

221

- 220 **5c Dark Brown, Grilled All Over (80a). Perfs. slightly in at left, Neat Target Cancels, faint crease & single nibbed perf., A Remarkable Example of this 19th Century Rarity, Reputedly Only Four Known Used, light "S.S. & C.Co" handstamp guarantee, with A.P.S. Certificate (Signed by Luff & Kleman)** **37,500.00**
- 221 **30c Orange, Grilled All Over (81). Centered to top right, perfs. in, Bold Crossroads cancel, minor nick at right, Still a Very Presentable Example of this Extremely Rare Stamp, with P.F. Certificate** **32,500.00**

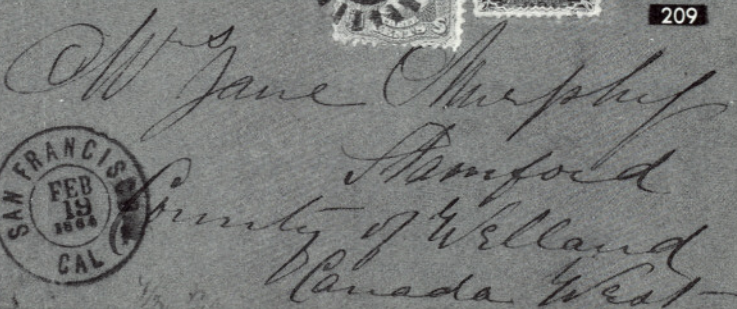

- 222 ★ 3c Rose, C. Grill (83). Fresh, Virtually Full o.g., Very Fine 1,250.00
 223 ★田 1c Blue, E. Grill (86). Block, Fresh, Bottom Pair lightly hinged, single perf. with trivial gum toning speck, a few nibbed perfs., otherwise Fine-Very Fine 2,750.00
 224 ★田 10c Green, E. Grill (89). Block, Fresh, o.g., top pair light natural bend, one with tiny natural inclusion, Fine-Very Fine 5,000.00



225

226

229

230

- 225 ★ 15c Black, E. Grill (91). Fresh, Full o.g., Very Fine, Exceptional.... 2,000.00
 226 ★ 15c Black, E. Grill (91). Top Left Corner Margin Pair, Full o.g., Incredible Centering & Post Office Freshness, one with trivial faint thin speck, otherwise Extremely Fine 4,100.00



227

228

231

- 227 ★田 12c Black, F. Grill (97). Top Imprint Block, Fresh, Nearly Full o.g., Very Fine, Lovely Piece 2,750.00
 228 ★田 15c Black, F. Grill (98). Block, Fresh, Large Part o.g., Fine 3,000.00
 229 ★ 24c Gray Lilac, F. Grill (99). Right Margin Single, Fresh, o.g., Well-centered, Rich Color, Shows Additional Grill Impression in Margin, Extremely Fine, A "Gem" 1,100.00
 230 ★ 90c Blue, F. Grill (101). Fresh, Full o.g., Large Top & Bottom margins, Extremely Fine, Choice 2,850.00

1861 RE-ISSUES

- 231 ★ 1c Blue, Re-Issue (102). Block, Fresh, Full o.g., minor separation sensibly hinge reinforced, one with light crease, another with single short perf., otherwise, Fine-Very Fine..... 3,500.00
- 232 ★ 2c Black, Re-Issue (103). Fresh, o.g., hinge remnant, Well-centered, Very Fine, Choice "Black Jack" Rarity 2,500.00
- 233 2c Black, Re-Issue (103). Numeral "1" in Grid Cancel, couple nibbed perfs., Fine, Rare Used, with P.F. Certificate 3,250.00
- 234 5c Brown, Re-Issue (105). Bold Numeral "2" in Grid Cancel, Very Fine, Rare Used, with P.F. Certificate 1,650.00

1869 PICTORIAL ISSUE

- 234A P 1c-90c 1869 Pictorials, Small Die Proofs (112P2-117P2, 119P2-122P2, 129P2). Mounted on Small Gray Cards from the Roosevelt Album, Exceptionally Fresh, Extremely Fine & Choice Set 6,300.00
- 235 ★ 1c Buff (112). Left Arrow Block of 48, Fresh, o.g., 13 Mint, sensibly reinforced with bits of hinge and some light perf. strengthening, top right stamp with sealed tear, Fine-Very Fine Showpiece 12,100.00



- 236 ★ 1c-90c 1869 Pictorials (112-122). Complete Unused Set, Exceptionally Fresh, All but 12c & 15c Ty. II o.g. or part o.g., Rich Colors, 3c, 6c & 30c slightly nibbed perfs., Fine-Very Fine Set, A Very Unusual Offering & Difficult to Duplicate 16,960.00
- 237 ★ 2c Brown (113). Part Sheet of 110 (10x11) including Top Imprint & Plate No. 27 Block of Ten, Fresh, Full o.g., Some Mint, separations (hinge reinforced), some with faults (including light crease through Plate No. Block), perfs. touch to slightly in, Rare, (Plate No. Block Unpriced, Catalogued as Blocks & Singles), Believed to be the Largest Known Multiple..... 19,725.00



238
245

239
246

242
247

243
248

- 238 ★ **15c Brown & Blue Ty. I (118).** Well-centered, Large Part o.g., hinge remnant, some trivial perf. tip gum soaks, Very Fine..... 1,750.00
- 239 ★ **15c Brown & Blue, Ty. I, Without Grill (118a).** Beautifully Centered, o.g., Rich Colors, small paper hinge remnant, "1869" in indelible pencil on back, Very Fine & Rare, with APS & P.F. Certificates 3,250.00
- 240 ★田 **15c Brown & Blue, Ty. II (119). Bottom Right Imprint & Plate No. 23 Block of Twenty (5x4),** Fresh, Full o.g., Bright Colors, some hinge reinforcements, right perfs. touch to slightly in, A Magnificent & Extremely Rare Showpiece 31,500.00



- 241 ★ **15c Brown & Blue, Ty. II, Center Inverted (119b).** Well-centered, Marvelous Rich Colors, Nearly Full o.g., Very Fine, Phenomenal Condition For Such An Extraordinarily Rare Stamp, Of the Three Known Unused Examples This Is By Far The Best, in our opinion this is the Most Valuable United States Stamp Extant, ex-Hind, Bingham, Lilly, with P.F. Certificate 125,000.00

237

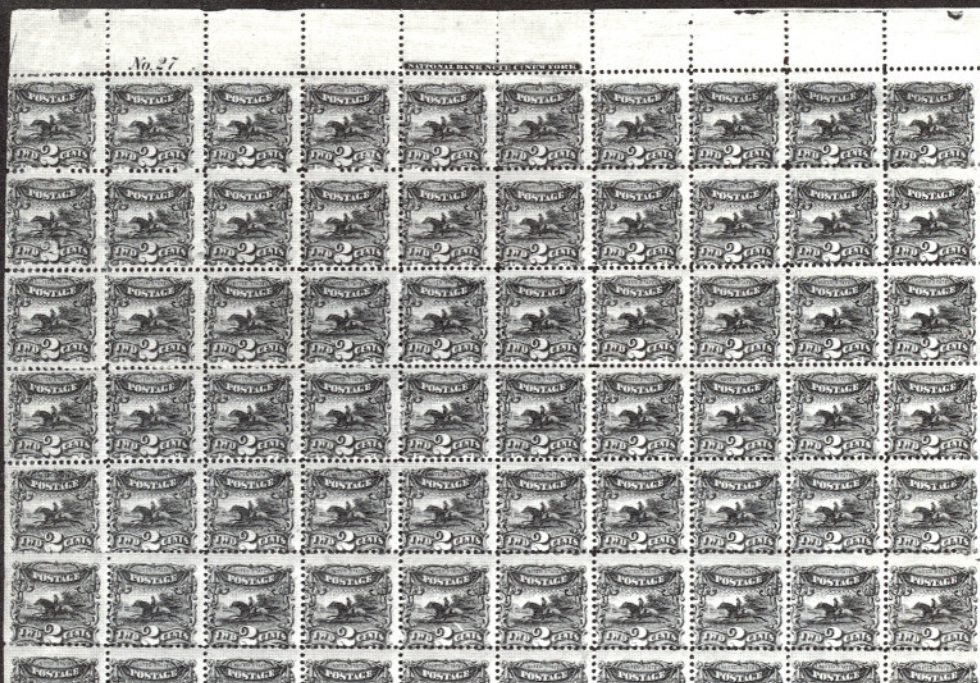

235



240

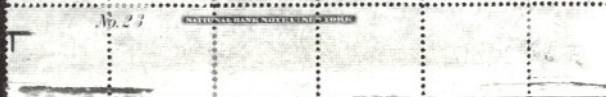

- 242 **15c Brown & Blue, Ty. II, Center Inverted (119b).** Used, faults (mostly small), Fine Appearing Example of This Classic Rarity..... 16,000.00
- 243 **24c Green & Violet, Center Inverted (120b).** Neat Rosette cancel, faint barely visible crease, couple minute margin tears, otherwise Fine. A Very Respectable Example of this Classic Rarity, with P.F. Certificate..... 16,000.00



- 244 **30c Blue & Carmine, Flags Inverted (121b).** Well-centered, Rich Colors, Neat Quartered Cork Cancel, couple tiny internal cuts, otherwise Extremely Fine, Handsome Example of This Great 19th Century Rarity..... 45,000.00
- 245 ★ **90c Carmine & Black (122).** Fresh, Nearly Full o.g., hinge remnant, Three Wide Margins, Very Fine 6,750.00
- 246 ★ **90c Carmine & Black (122).** Nicely Centered, Bright Color, light blue ms. initials on back, Very Fine, with P.F. Certificate 6,750.00
- 247 ★ **90c Carmine & Black, Without Grill (122a).** Fresh, Large Part o.g., Marvelous Rich Color, faint crease entirely in left margin, Very Fine Appearance, Important Pictorial Issue Rarity..... 11,000.00
- 248 **90c Carmine & Black (122).** Used, Very Fine, with P.F. Certificate. 1,150.00



- 249 ★ **1c-90c Pictorials, Re-Issues (123-132).** Complete Set, Fresh, 2c-10c & 15c o.g. or Large Part o.g., 3c & 24c perfs. scissors separated at sides (as often), 3c some short perfs., otherwise Fine-Very Fine, Rare Offering..... 16,275.00
- 250 **90c Carmine & Black, Re-Issue (132).** Lightly Cancelled, Very Fine, with P.F. Certificate 9,000.00

- 256 ★田 **1c Brown Orange, Re-Issue (133a).** Left Margin Block of Nine, Wonderful Centering, Fresh Color, some tiny reinforcements, Very Fine, A Lovely Block..... 1,675.00+

BANK NOTE ISSUES



257 258 259 260
261 262 264 265

- 257 ★ **10c Brown, Grill (139).** Fresh, o.g., Unusually Wide Margins, shows many strong grill points, Very Fine 1,350.00
- 258 ★ **12c Dull Violet, Grill (140).** Fresh, Part o.g., shows several strong grill points, perfs. in at right, Extremely Rare in Unused Condition, with P.F. Certificate..... 11,000.00
- 259 **12c Dull Violet, Grill (140).** Quartered cork cancel, Beautifully Centered, shows many strong grill points, Extremely Fine, Signed Kelleher. 1,350.00
- 260 **24c Purple, Grill (142).** Quartered cork cancel, an insignificant flaw in top right corner perf., Fine, with P.F. Certificate..... 10,500.00
- 261 ★ **30c Black, Grill (143).** Fresh, Large Part o.g., Shows Many Strong Grill Points, Fine, with P.F. Certificate..... 3,750.00
- 262 ★ **90c Carmine, Grill (144).** Magnificent Color & Centering, Extremely Fine, A "Gem" 5,000.00
- 263 P **1c-90c 1870 Bank Note Large Die Proofs (145P1-155P1).** Cpl. Set Die Sunk on Cards, 6c has faint toning spots far from stamps, otherwise Extremely Fine 10,200.00
- 264 ★ **30c Black (154).** Fresh, Large Part o.g., Wide Margins, Very Fine, with P.F. Certificate 900.00
- 265 ★ **90c Carmine (155).** Fresh, o.g., Well-centered, Very Fine 1,000.00
- 266 ★田 **3c Green (158). Bottom Right Imperforate Half Arrow, Imprint & Plate No. 270 Block of 14,** Fresh, Full o.g., sensibly reinforced with tiny bits of hinge, Some Stamps Mint, Fine..... 1,670.00
- 267 ★田 **7c Orange Vermilion (160). Block,** Full o.g., barest trace of hinging, Unbelievably Fresh & Bright, Fine-Very Fine, Handsome 1,700.00



- 268 ★ **1c-90c Continental Bank Note Company Special Printings (167-177).** Complete Set, Exceptionally Fresh, perfs. partly blunted or trimmed by scissors separation (to a greater or lesser degree) as always, 1c small thin spot, otherwise Fine-Very Fine, A Rare & Unusual Offering..... 51,600.00
- 269 ★田 **2c Vermilion, Imperforate (178a). Block of 12 (4x3),** Vivid Color, Large Margins, some creasing affecting bottom row & between stamps, otherwise Very Fine, Very Rare Multiple, Cataloged as Six Horizontal Pairs 3,600.00 +

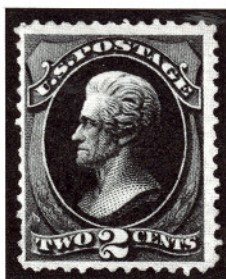

- 270 ★ **2c Carmine Vermilion, Special Printing (180).** Fresh, Intense Deep Rich Shade, few short perfs. as usual, Fine, Rare, with P.F. Certificate.. 16,500.00
- 271 P **1c Blue, 2c Vermilion, 3c Green, Large Die Proofs (183P1, 207P1, 213P1).** Die Sunk on Card, Extremely Fine..... 3,100.00
- 272 ★田 **2c Vermilion (183). Top Right Half Arrow, Imprint & Plate No. 296 Block of 14,** Fresh, Full o.g., sensibly hinge reinforced, some Mint, Fine Plate Block 1,710.00
- 273 ★ **15c Orange (189). Cpl. Sheet of 100** (lacks bottom left corner selvage piece), including **Top & Bottom Imprint & Plate No. 31 Blocks of 12,** Fresh, o.g., Over Half Mint, considerable hinge reinforcement around edges, few small faults including one each in pl. no. block, otherwise Fine-Very Fine, Quite a Number Extremely Fine, Rare Sheet 19,400.00 +



266



269



284



263EX



272



271EX



280



285



281



282



267

274

275

- 274 ★田 **30c Full Black (190). Block**, Fresh, Full o.g., Magnificent Centering, one with tiny thin speck, otherwise Extremely Fine, A Spectacular Showpiece 1,850.00
- 275 ★田 **90c Carmine (191). Block**, Fresh, Full o.g., Well-centered, one with single partly nibbed perf., Fine-Very Fine 4,500.00



276

277

278

283

- 276 ★ **7c Scarlet Vermilion, Special Printing (196)**. Large Margins, Extra Wide at Top, Vivid Color, Very Fine, with P.F. Certificate 2,000.00
- 277 ★ **90c Dull Carmine, Special Printing (202)**. Rich Color, faint thin, Fine Appearance, with P.F. Certificate 6,000.00
- 278 ★ **5c Gray Brown, Special Printing (205C)**. Fresh, Exceptionally Well-centered, Extremely Fine "Gem", A Gorgeous Example of This Rare Stamp 16,500.00
- 279 ★ **3c Blue Green (207). Complete Sheet of 100**, o.g., Most Stamps Mint, Fresh, Well-centered, small bit of hinge placed around edge of sheet to prevent separation, Fine-Very Fine, Rare Sheet 4,300.00 +
- 280 ★田 **6c Brown Red (208a). Block of 24 (6x4)**, natural straight edge at right, o.g., Well-centered, some separations hinge reinforced, nine with thin spots, otherwise Fine-Very Fine, Handsome Appearance 5,400.00
- 281 ★田 **2c Pale Red Brown, Special Printing (211B). Block**, Fresh, Full o.g., Well-centered, two with tiny thins, otherwise Extremely Fine, Colman handstamp guarantee 3,000.00

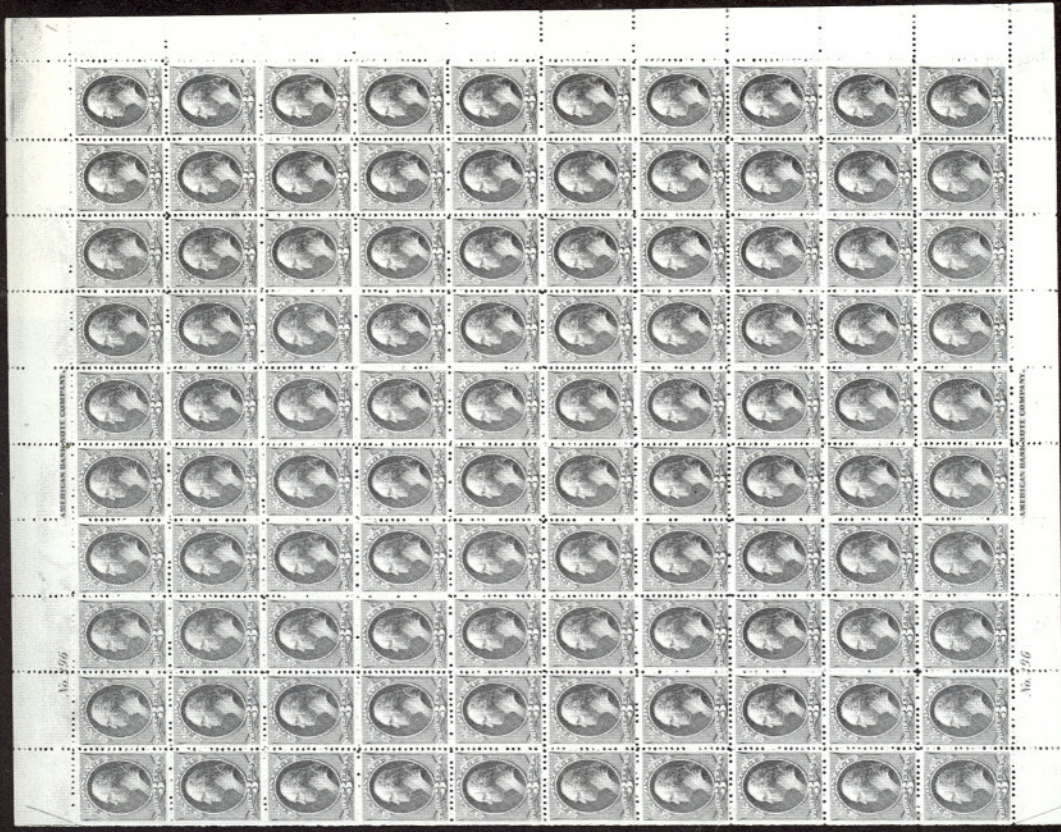

279

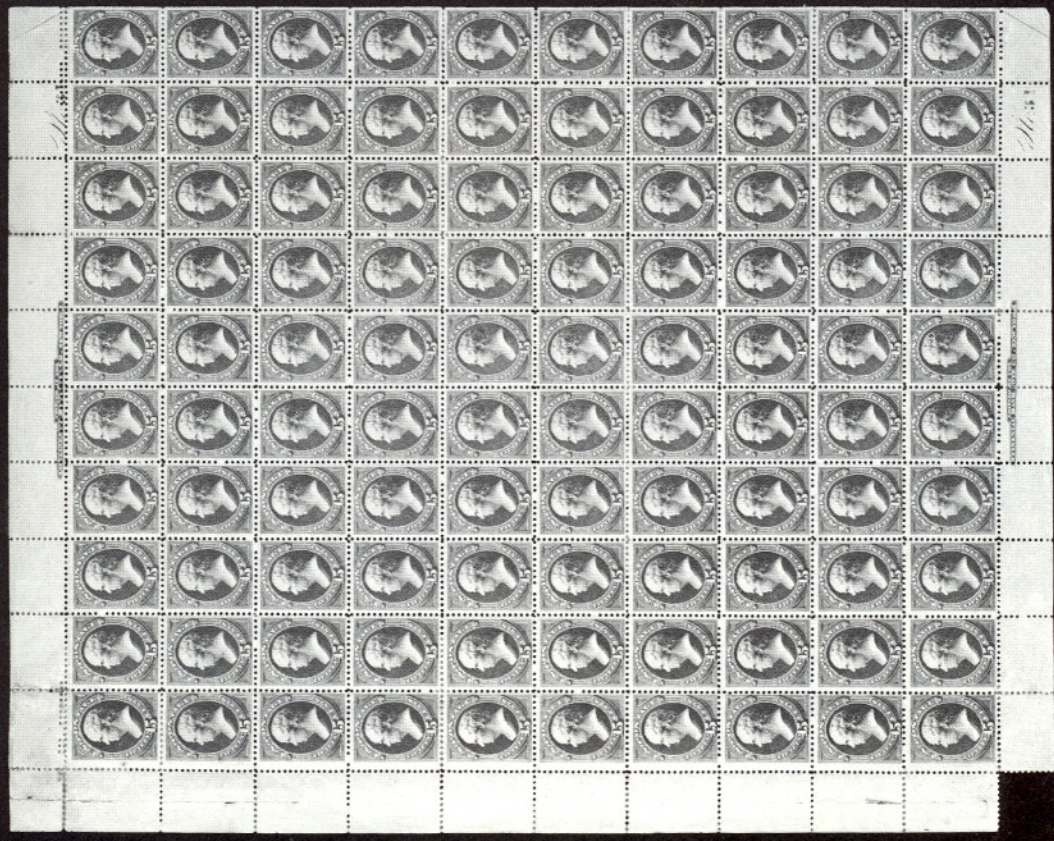

273

- 282 ★ **2c Pale Red Brown, Special Printing (211B).** Twelve including **Block of Six & Irregular Block of Five** (separations), some perf. tip gum soaks, affixed to back of lined paper with manuscript notation "Sample of Printing by press upon which all the work is done by steam-power. Submitted by American Bank Note Company", two with small faults, otherwise Fine, Conclusive Proof of the Bank Note Special Printing & a Must For The Serious Collector of Bank Note Issues..... 8,700.00 +
- 283 ★ **4c Deep Blue Green, Special Printing (211D).** Fresh, Beautifully Well-centered, Extremely Fine "Gem", An Extraordinary Example of this Exceedingly Rare Stamp, with P.F. Certificate 13,000.00
- 284 ★田 **5c Indigo (216). Bottom Imprint & Plate No. 539 Block of 12,** Fresh, Full o.g., sensibly reinforced with tiny bits of hinge, Four Stamps never hinged, some minor natural offset on back, Very Fine for a Multiple This Size, Rare Plate Block 5,000.00
- 285 ★ **30c Orange Brown, Imperforate (217a). Horizontal Pair,** hinge remnant, Very Fine, Scarce, with A.P.S. Certificate..... 1,350.00



- 286 ★田 **1c-90c 1890 Issue, Imperforates (219c-229a). Blocks,** Fresh, o.g., one 5c pair thin, few other trivial thins including one 8c & one 90c, Virtually All Very Fine, Handsome & Exceedingly Rare Offering..... 16,000.00

COLUMBIAN ISSUE

- 287 P **1c-\$5.00 Columbian, Large Die Proofs Printed Directly on Card (230P1-245P1).** Complete Set, 5 $\frac{7}{8}$ "x4", small overall age toning specks, otherwise Very Fine, Rare 10,000.00
- 288 P田 **1c-\$5.00 Columbian Plate Proofs on India (230P3-245P3). Blocks,** some with usual India Paper faults, otherwise Very Fine Set, Handsome Appearance..... 20,900.00
- 289 ★ **1c-\$5.00 Columbians (230-245).** Complete Unused Set, Exceptionally Fresh, Full o.g., Several Values Lightly Hinged, Unusually Well-centered Throughout, Fresh Bright Colors, Very Fine-Extremely Fine, An Exceptionally Choice & Handsome Set, Overall Quality would be Extremely Difficult to Duplicate, 30c-\$3.00 with P.F. Certificates..... 16,957.50
- 290 ★ **4c Blue, Columbian Error of Color (233a).** Fresh, Gorgeous Intense Deep Shade, Better Than Usual Centering, minor hinge remnant, Very Fine 6,500.00



287EX



309



288EX

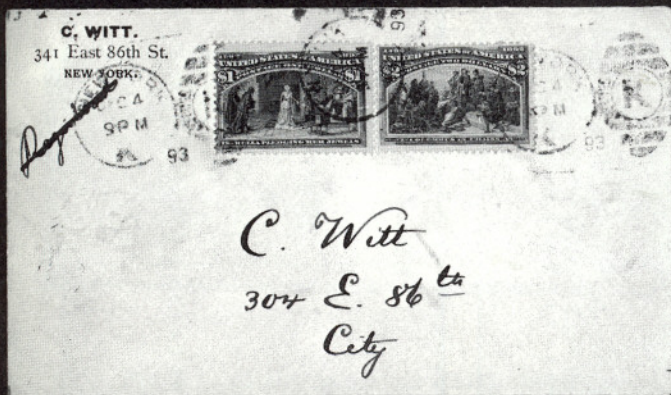

292



321



322



323



324



332 EX



289EX



294



290



297



- 290A ★ **4c Blue, Columbian Error of Color (233a). Mint Horizontal Pair,**
Vivid Color, perfs. close, Fine, Rare 13,000.00
- 291 ★ **6c Columbian (235). Cpl. Sheet of 100 including, Double Bottom**
"Z", Impt. & Plate No. 104 Blocks of Eight, Nearly All Mint, some
separations & reinforcements, light overall toning, three trivial thins
(one in one plate number block), otherwise Fine-Very Fine, Rare
Sheet..... 14,400.00 +
- 292 ☒ **\$1.00, \$2.00 Columbians (241, 242). Perfs. trifle in at left on \$1.00,**
\$2.00 Fine, tied by New York Dec. 4, 1893 Grid Duplex pmks. on
Fresh Locally Used Cover, Extremely Rare Columbian Issue Show-
piece, ex-DuPuy E.XVI



293

296

299

- 293 ★ **\$2.00 Columbian (242). Mint, Exceptionally Fresh, Very Fine,**
Choice, with P.F. Certificate 1,650.00
- 294 ★ **\$3.00 Columbian (243). Bottom Imprint & Plate No. 106 Strip of**
Three, Fresh, hinge remnants (minor reinforcement), selvage reduced
(well clear of imprint & plate number), Fine-Very Fine, A Very
Handsome Showpiece..... 14,000.00

BIDDING INTERVALS

BIDS	ADVANCE	BIDS	ADVANCE
\$750 - \$1,950	\$50.00		
\$2,000 - \$2,900	\$100.00	\$75,000 - \$145,000	\$5,000
\$3,000 - \$7,250	\$250.00	\$150,000 - \$290,000	\$10,000
\$7,500 - \$14,500	\$500.00	\$300,000 and up	\$25,000
\$15,000 - \$29,000	\$1,000		

Bids which do not conform to the above will be automatically reduced to the appropriate level.

AMERICAN BANK NOTE COMPANY.

2

AMERICAN BANK NOTE COMPANY.

No. 101

No. 101

AMERICAN BANK NOTE COMPANY.

2

AMERICAN BANK NOTE COMPANY.



295

- 295 ★田 **\$3.00 Columbian (243). Block**, Fresh, hinge remnants, three with tiny thins, otherwise Fine, Rare 14,500.00
- 296 ★ **\$4.00 Columbian (244)**. Fresh, hinge remnants, Very Fine..... 4,250.00
- 297 ★ **\$4.00 Columbian (244). Bottom Imprint, "CC" & Plate No. 107 Strip of Four**, Fresh, Rich Color, Well-centered, Stamps Mint (left stamp has trivial spot on gum in bottom right corner), Extremely Fine Imprint & Plate No. Strip, Undoubtedly the Finest Known, A Magnificent Showpiece..... 23,500.00



298

- 298 ★田 **\$4.00 Columbian (244). Block**, Three Mint (other barest trace of hinging), Beautiful Fresh Bright Color, one with tiny translucent speck, Fine, Exceptionally Handsome 18,500.00
- 299 **\$4.00 Columbian (244a)**. Wide "Jumbo" Margins, neat oval Registry pmk., Extremely Fine "Gem", with P.F. Certificate 1,400.00

Extension Lots must be paid for on receipt. In the event of an unsatisfactory certificate, payment will be refunded with interest at Treasury Bill rate.

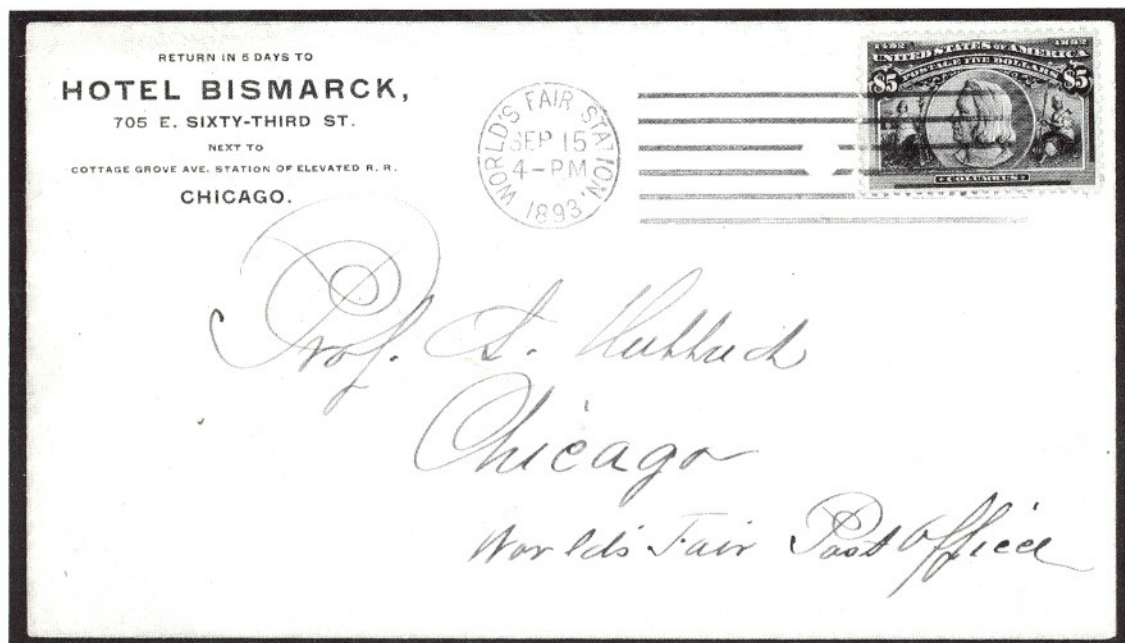

- 300 **\$5.00 Columbian (245).** Well-centered, tied by "Worlds Fair Station Sep 15 1893" Exposition pmk. on Cover with "Hotel Bismarck" Corner Card, Very Fine, An Exceptionally Rare & Very Desirable Cover, One of the Premier Commemorative Covers in U.S. Philately . 12,000.00

1894-1895 ISSUES



- 301 ★ **\$1.00 Black, Ty. II (261A).** Block, Fresh, some separations reinforced with bit of hinge, one has tiny thin speck, otherwise Fine-Very Fine .. 7,750.00
- 302 ★ **\$5.00 Dark Green (263).** Magnificent Margins & Centering, negligible perf. tip gum soaks at top right, otherwise Extremely Fine 3,750.00

- 303 P 1c-\$5.00 1894 Issue, Plate Proofs on Card (247P4, 250P4, 256P4, 262P4, 263P4). Complete "Set" of Card Proofs (All Values Issued Represented), Exceptionally Fresh, Extremely Fine 1,755.00
- 304 ★田 \$2.00 Dark Blue (277a). Block, Fresh, o.g., Bottom Pair Mint, one with natural paper wrinkle, Very Fine, with P.F. Certificate 4,200.00



- 305 ★ \$5.00 Dark Green (278). Bottom Imprint & Plate No. 85 Strip of Three, Two Stamps Mint, Rich Color, Very Fine, Exceptionally Fresh & Handsome, Lovely 1895 Bureau Issue Rarity 9,000.00

TRANS-MISSISSIPPI ISSUE

- 306 E 1c-\$2.00 Trans-Mississippi, Large Die Essays (Brazier 285E-293E). Complete Set Die Sunk on cards, Bound in Book with Gold "President McKinley" Imprint on Front Cover, Extremely Fine E.XVII



307 EX

308 EX

- 307 P 1c-\$2.00 Trans-Mississippi, Small Die Proofs (285P2-293P2). Mounted on Small Gray Cards from the Roosevelt Album, Exceptionally Fresh, 50c minor natural paper flaw in left margin, otherwise Extremely Fine & Choice Set 5,850.00
- 308 ★ 1c-\$2.00 Trans-Mississippi (285-293). Complete Set, 50c, \$1.00 & \$2.00 small hinge remnants, others lightly hinged, Nearly All Choice Margins & Centering, Especially \$1.00 & \$2.00, Very Fine Set 7,482.50
- 309 ★田 10c Trans-Mississippi (290). Bottom Imprint & Plate No. 604 Block, Well-centered, sensibly reinforced with bit of hinge, Extremely Fine .. 3,350.00

- 310 ★ 50c Trans-Mississippi (291). Left Arrow Block, Well-centered, lightly hinged, some expert perf. rejoining, Very Fine 4,250.00
- 311 ★ 50c Trans-Mississippi (291). Bottom Imprint & Plate No. 603 Block, Fresh, top pair slight gum disturbance from hinge removal, one stamp with light natural paper wrinkle, selvedge reduced (clear of imprint & plate number), Very Fine 21,000.00
- 312 ★ \$1.00 Trans-Mississippi (292). Block, Wonderfully Fresh, lightly hinged, trivial thin speck in bottom right stamp, otherwise Fine-Very Fine 10,000.00
- 313 ★ \$1.00 Trans-Mississippi (292). Left Arrow Block, Fresh, Brilliant Mint, Fine-Very Fine, Bottom Right Stamp a "Gem" 10,500.00



314

315

- 314 ★ \$2.00 Trans-Mississippi (293). Bottom Plate No. Single, Fresh, Stamp Mint, natural paper wrinkle, Very Fine, Choice 3,500.00 +
- 315 ★ \$2.00 Trans-Mississippi (293). Bottom Imprint & Plate No. 613 Pair, Fresh, Well-centered, small hinge remnant, Very Fine & Choice .. 9,000.00

PAN-AMERICAN ISSUE



316

317

319

- 316 ★ 1c Pan-American, Center Inverted (294a). Fresh, negligible corner perf. crease, Fine Example of this Classic Twentieth Century Rarity... 11,000.00
- 317 ★ 1c Pan-American, Center Inverted (294a). Top Margin Single, minute thin speck, Fine Appearing Example of This Classic Rarity..... 11,000.00



311



312



310



313

- 318 ★田 1c, 2c Pan-American (294, 295). Mint Bottom Arrow, Double Imprint & Triple Plate No. Blocks of 20, Fresh, Fine-Very Fine. 2,400.00 +
- 319 ★ 4c Pan-American, Center Inverted (296a). Bottom Margin Single, very slight soiling, trace of o.g., two tiny thin specks, perfs. slightly in at bottom, A Very Presentable Example of This Twentieth Century Rarity..... 14,000.00



- 320 ★田 4c Pan-American, Center Inverted (296a). Block, Beautifully Centered, Rich Color, disturbed o.g., couple small separations neatly reinforced with tiny bits of hinge, top right & bottom left stamps have small thin spots, other two each have trivial thin specks, Extremely Fine Appearance, This Block is Without Question the Most Handsome of the Three Known 65,000.00
- 321 ★田 4c Pan-American (296). Bottom Imprint & Plate No. 1145 Block of Six, Well-centered, some separation hinge reinforced (in selvage only), Very Fine 3,400.00
- 322 ★田 5c Pan-American (297). Bottom Imprint & Plate No. 1140 Block of Six, Fresh, hinge remnant, negligible ink smear in Plate No., Fine-Very Fine 3,650.00
- 323 ★田 8c Pan-American (298). Bottom Imprint & Plate No. 1150 Block of Ten with Left Half Arrow & second Plate No., Fresh, minor hinge remnants, Five Stamps Mint, Fine 7,550.00
- 324 ★田 10c Pan-American (299). Bottom Imprint & Plate No. 1151 Block of Six, Fresh, sensibly reinforced with tiny bits of hinge, two stamps Mint, minor gum disturbance from hinge removal, Fine-Very Fine 9,500.00

1902-1908 ISSUES

- 325 ★田 \$1.00 Black (311). Block with Bottom Plate No. 1629, Exceptionally Well-Centered, slightly disturbed o.g. from hinge removal, light natural paper wrinkle affecting bottom pair, Extremely Fine, A Beautiful Block. 4,300.00



325



343



338



329



336



341



335



345



346



347 EX



349



352



344



348



- 326 ★ **4c Brown Imperforate, Schermack Type III Private Perforations (314A).** Horizontal Strip of Five, Fresh, Two stamps Mint, light thinning in margin of left stamp, otherwise Extremely Fine, **The Largest Known Multiple**, A Fantastic Showpiece, ex-Green ... 107,500.00 +



- | | | |
|--------|--|-----|
| 327 | 330 | 334 |
| 328 | 331 | |
| 327 | 4c Brown Imperforate, Schermack Type III Private Perforations (314A). Wavy line machine cancel, Very Fine, with Vending and Affixing Machine Perforations Society Certificate 9,000.00 | |
| 328 | 4c Brown Imperforate, Schermack Type III Private Perforations (314A). Wavy Line cancel, Fine, A.P.S. Certificate & Brookman opinion, Rarest 20th Century Imperforate 9,000.00 | |
| 329 ★田 | 5c Blue, Imperforate (315). Mint Imprint & Plate No. 4073 Block of Six, one with small owner's handstamp on back, Extremely Fine & Choice 6,500.00 | |
| 330 ★ | 1c Blue Green, Coil (318). Pair, Centered to Top, tiny perf. separations, Fine, Handstamp Guarantee & Signed, with P.F. Certificate 3,500.00 | |
| 331 ★ | 2c Carmine, Coil (322). Pair, Well-centered, o.g., Very Fine, handstamp guarantee, with P.F. Certificate 4,250.00 | |
| 332 P | 1c-10c Louisiana Purchase, Large Die Proofs (323P1-327P1). Complete Set, 8"x6", Fresh except for trivial faint toning speck on 1c & 5c Cards well clear of Die, otherwise Very Fine 6,250.00 | |
| 333 ★ | 1c-10c Louisiana Purchase (323-327). Complete Set of Mint Sheets of 50, perfs. touch to slightly in on some including 10c, mostly Fine-Very Fine, A Particularly Fresh Set of Rare Sheets 38,165.00 + | |

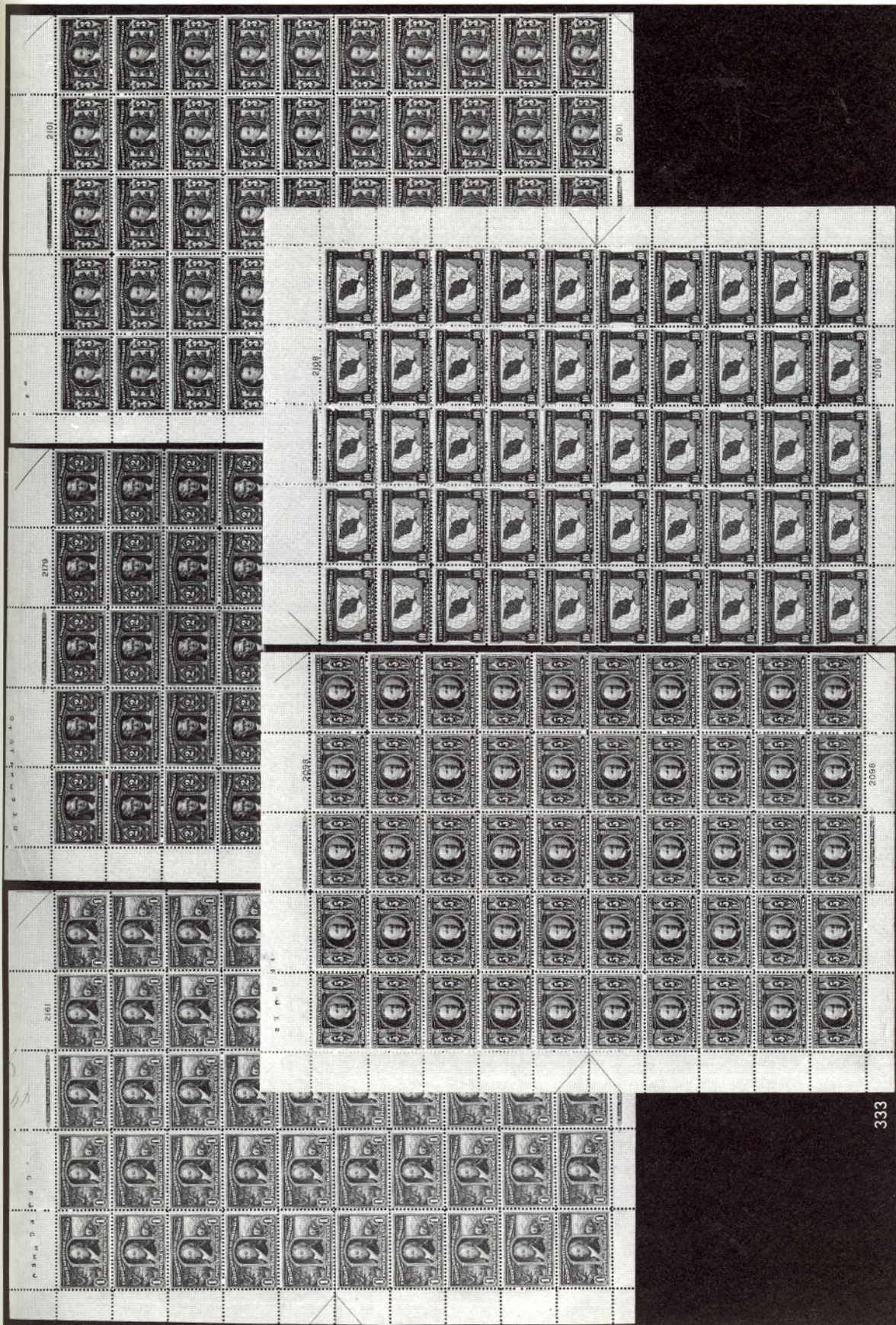

- 334 ★ **2c Louisiana Purchase, Imperforate Horizontally (324a). Vertical Pair, Fine, Rare, Only 25 Pairs Known, Important 20th Century Perforating Error**..... 6,000.00
- 335 ★ **10c Yellow, Coil (356). Line Pair, Fresh, trifle disturbed o.g. from hinge removal, right stamp few trivial natural inclusion specks, Fine-Very Fine**..... 7,250.00

BLuish PAPER ISSUE

- 336 ★田 **3c Deep Violet, Bluish (359). Right Imprint Block, Well-centered, minor gum disturbance & offset from 2c value, Very Fine**..... 6,500.00



- 337 ★ **5c Blue, Bluish (361). Fine, signed E. Stern**..... 3,250.00
- 338 ★田 **6c Red Orange, Bluish (362). Left Imprint & Plate No. 4937 Block of Six, one Mint, some perf. strengthening (causing minor perf. tip gum soaks), perfs. touch at left, Rare Plate Block**..... 10,500.00
- 339 ★ **8c Olive Green, Bluish (363). Beautifully Centered, Extremely Fine, Choice Rarity, Probably the Finest Example Known, An Incredible Example of this Stamp, with P.F. Certificate**..... (Photo) 14,000.00
- 340 ★ **8c Olive Green, Bluish (363). Fresh, Virtually Full o.g., Well-centered, reperfed at bottom, otherwise Extremely Fine, with P.F. Certificate**..... 14,000.00
- 341 ★田 **10c Yellow, Bluish (364). Right Imprint & Plate No. 4944 Block of Six, one Mint, most others somewhat disturbed o.g. from hinge removal, (minor perf. tip gum soaks), one with tiny natural inclusion, Fine**..... 11,000.00
- 342 ★ **13c Blue Green, Bluish (365). Very Fine, Colman handstamp guarantee, with P.F. Certificate**..... 2,000.00
- 343 ★田 **15c Pale Ultramarine, Bluish (366). Block with Part Top Imprint & Plate Number, Remarkably Well-centered, some negligible black paper fibers on gum, Very Fine, Choice Appearance**..... 3,600.00

1909 ISSUE TO DATE

- 344 ★田 **2c Lincoln, Bluish (369). Top Imprint, Small Solid Star & Plate No. 4978 Block of Eight, Seven Stamps Mint, one with small natural inclusion (typical of this issue), Fine-Very Fine, Scarce**..... 5,400.00
- 345 ★ **2c Carmine Coil (388). Line Pair, Remarkably Well-centered, small bit of gum missing from hinge removal, Extremely Fine, handstamp guarantee, with P.F. Certificate**..... 3,750.00
- 346 ★ **2c Carmine Coil (388), Line Pair, Well-centered, minor hinge remnant, light perf strengthening, one with tiny natural inclusion, Very Fine**..... 3,750.00

- 347 P **1c-10c Panama-Pacific, Small Die Proofs (397P2-400P2, 400TCP2).**
Fresh, few with faint minor thins as often, 2c margin nick clear of
design, otherwise Very Fine..... 5,300.00
- 348 ★田 **2c Panama-Pacific, Lake (398 var). Top Plate No. 6649 Block of Six,**
Fresh, left pair rejoined by bits of hinge, perfs. slightly in at right, Rare,
Believed Unique, with P.F. Certificate E.XVI
- 349 ★ **10c Panama-Pacific, Perf. 10 (404). Mint, Well-centered, Very Fine,**
with P.F. Certificate 1,850.00



350

351

- 350 ★田 **10c Panama-Pacific, Perf. 10 (404). Block,** Beautifully Centered,
Bottom Pair Mint (one with natural perf. "dimple"), Extremely Fine. 7,750.00
- 351 ★田 **10c Panama-Pacific, Perf. 10 (404). Mint Block,** Very Fine & Choice. 7,750.00
- 352 ★ **2c Red Coil, Ty. I (449). Line Pair,** top stamp hinge remnant, top
perfs. close, Fine, Rare & Choice 7,000.00
- 353 ★ **2c Carmine Imperforate Coil (459). Mint Line Strip of Four,**
Without Crease Along Line Which Virtually All No. 459 Line Pairs
Have, Extremely Fine 4,000.00 +
- 354 ★ **30c Orange (476A). Position 36,** Mint, Left perfs. in as usual, Very
Rare, Only 100 Found, with P.F. Certificate..... E.XVI
- 355 ★田 **\$1.00 Violet Blue (478). Block,** Well-centered, Very Fine 3,750.00
- 356 ★田 **\$2.00 Dark Blue, \$5.00 Light Green (479, 480). Blocks,** Fresh, Well-
centered, \$2.00 top pair small gum disturbance from hinge removal,
Bottom Pair Mint, couple natural inclusions; \$5.00 small separation,
one Mint, Very Fine "Set" 5,250.00
- 357 ★田 **\$5.00 Light Green (480). Block,** Three Mint, other barest trace of
hinging, Choice Centering, Extremely Fine 2,400.00
- 358 **2c Carmine Imperforate, Ty. Ia (482A). Used,** usual Schermark
perfs. have been trimmed, Fine, with P.F. Certificate 5,500.00
- 359 ★ **2c Carmine, Ty. II, Coil (491). Line Pair,** Well-centered, trifle
disturbed o.g. from hinge removal, right stamp tiny natural inclusion,
Very Fine 7,000.00
- 360 ★田 **5c Carmine Error, Imperforate (485). Single Error in Mint Block of**
30, Extremely Fine 18,500.00
- 361 ★田 **5c Carmine Error, Imperforate (485). Block of Twelve, Two Middle**
Stamps the Errors, Huge Margins showing bit of next stamps at top
and bottom, Errors Mint, one with natural inclusion, Extremely Fine.. 35,000.00
- 362 ★ **2c Carmine Coil, Ty. II (491). Pair,** tiny inclusion speck in one stamp,
Very Fine 3,100.00



353



354

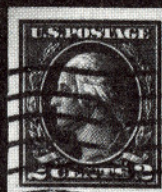

358



355



356



357



359



364



367



360

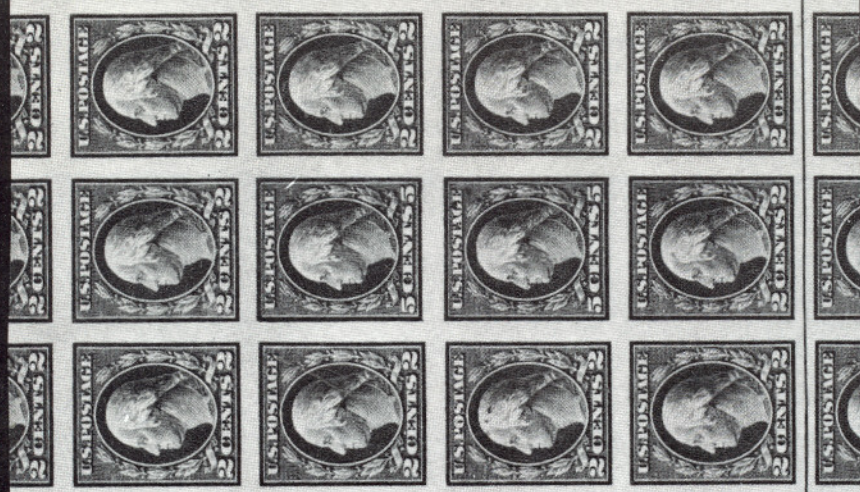

361

- 363 ★ 2c Rose A.E.F. Booklet Pane of Thirty (498f). Fresh, Fine example of the Rarest Booklet Pane 8,000.00
- 364 ★田 \$2.00 Orange Red & Black (523). Center Line Block, Top Pair lightly hinged, Bottom Pair Mint, Fine-Very Fine 7,750.00



- 365 ★田 \$2.00 Orange Red & Black (523). Arrow & Double Plate No. Block of Eight, Top Stamps Mint, Bottom Stamps very lightly hinged, two with negligible natural paper wrinkle, Fine-Very Fine 30,000.00



- 366 ★ 2c Carmine Offset Imperforate Ty. VII (534B). Horizontal Pair, tiny inclusion speck, Very Fine 3,800.00
- 367 ★田 \$5.00 Carmine & Blue (573). Arrow & Double Plate No. Block of Eight, Six Mint, other two gum disturbances from hinge removal, Very Fine 9,250.00
- 368 1c Green Rotary, Perf. 11 (594). Used, Very Fine, with P.F. Certificate..... 1,850.00
- 369 1c Green Rotary, Perf. 11 (596). Used, Fine, with P.F. Certificate.. 12,000.00
- 370 ★田 6c 1968 Christmas Painting, Imperforate (1363b). Mint Horizontal Block of Eight, Very Fine, Catalogued as Four Pairs, Rare Multiple.. 2,600.00

- 371 ★ **18c Frederic Remington, Vertical Pair Imperforate Between (1934 var).** Complete Sheet of 50 including 10 Error Pairs, Appears to have Another Row of Five Error Pairs but is "blind perfed", One Row of Error Pairs Appears as Strips of Three, however the top stamps are also "blind perfed" between, Imperforate Between Top Selvedge & Top Row of Stamps, Very Fine, Very Rare **E.XVI**

AIR POST ISSUES

- 372 ☒ **6c-24c 1918 Air Post (C1-C3).** Complete Set, each tied by Appropriate **First Flight** pmk. on Separate Cover, 24c bottom perfs. slightly in, others Very Fine, Scarce Set 3,700.00
- 373 ★田 **16c Green (C2). Mint Arrow & Plate No. 8900 Block of Six,** Extraordinarily Well-centered, Extremely Fine 4,850.00
- 374 ★田 **16c Green (C2). Mint Arrow & Plate No. 8900 Block of Six,** minor gum skips on one, top selvedge barely into Plate No., minor selvedge separation & natural paper wrinkle in left Pair, Very Fine 4,850.00



375

376

- 375 ★ **24c Carmine Rose & Blue, Center Inverted (C3a).** Position 77, Mint, Never Hinged, Large Margins, Very Fine, Unquestionably One of the Finest Known, Only the Second Never Hinged Example to be Offered in a Number of Years 145,000.00
- 376 ★ **24c Carmine Rose & Blue, Center Inverted (C3a).** Large Margins, gum disturbed & small thin spot, centered trifle to the left, Very Fine Appearing Example of this Most Famous of All Philatelic Errors 145,000.00
- 377 ☒ **8c-24c 1923 Air Post (C4-C6).** Complete Set, each tied by Washington D.C. **First Day** pmk. on separate Covers, Fine-Very Fine 3,400.00
- 378 ★田 **16c Dark Blue (C5). Mint Top Plate No. F14831 Block of Six,** natural printing ink smudge on top center stamp, Fine-Very Fine 6,250.00
- 379 ★田 **65c-\$2.60 Graf Zeppelins (C13-C15). Blocks,** All Mint but two \$1.30 (small h.r.), light natural gum bends, last small separation, one \$2.60 natural inclusion, Fine-Very Fine Set 22,300.00
- 380 ☒ **65c-\$2.60 Graf Zeppelins (C13-C15).** Each tied on Separate Cover by "Washington D.C. Apr 19 1930" **First Day** pmk., manuscript "First Day Cover" at left, Very Fine Set 9,850.00
- 381 ☒ **65c-\$2.60 Graf Zeppelin (C13-C15).** Complete set used on large air card, aerial view of Milwaukee on back, All Cachets & markings on front of card, Very Fine Set, Most Unusual & Rare **E.XVII**



363

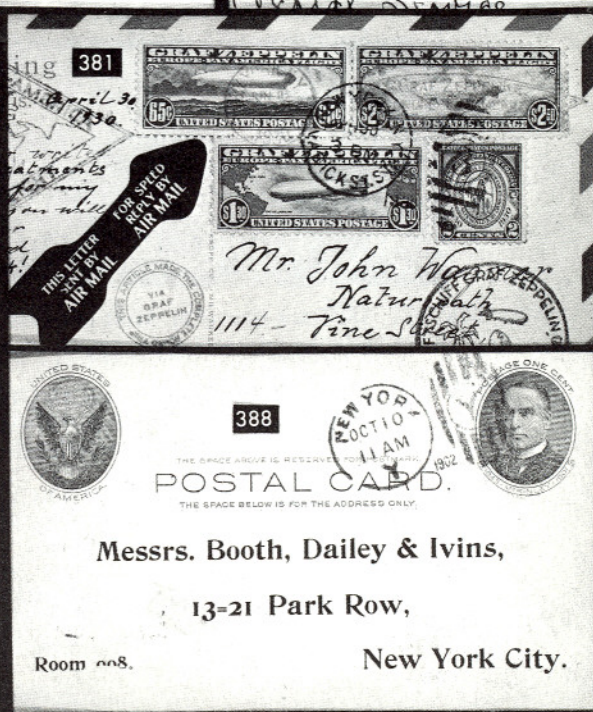
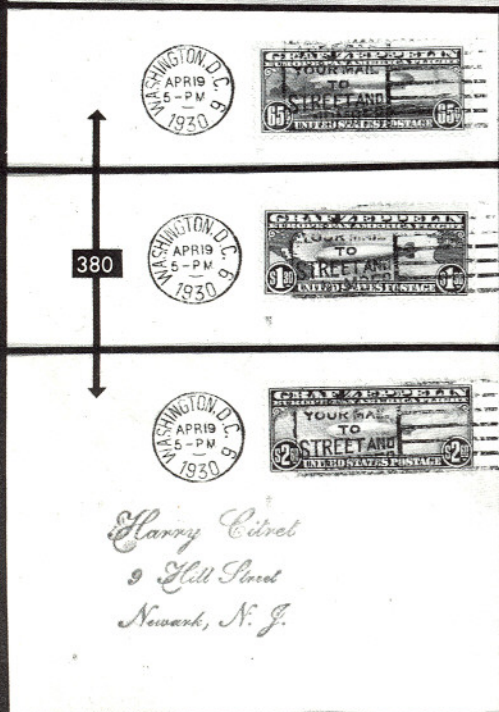
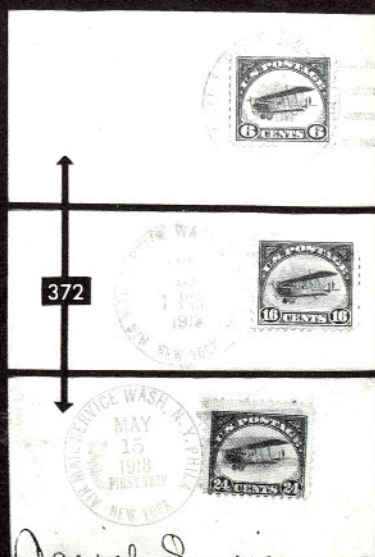
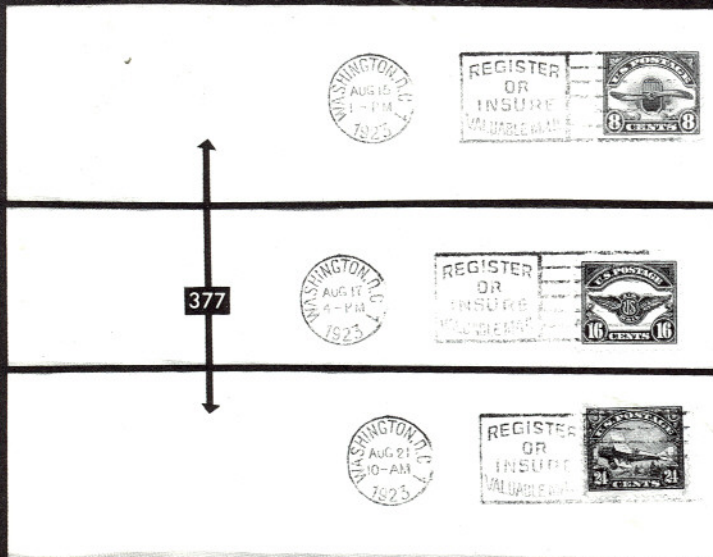

Harry Cibret
9 Hill Street
Newark, N. J.

Messrs. Booth, Dailey & Ivins,

13-21 Park Row,

Room 608.

New York City.

AMERICAN BANK NOTE COMPANY.



AMERICAN BANK NOTE COMPANY.

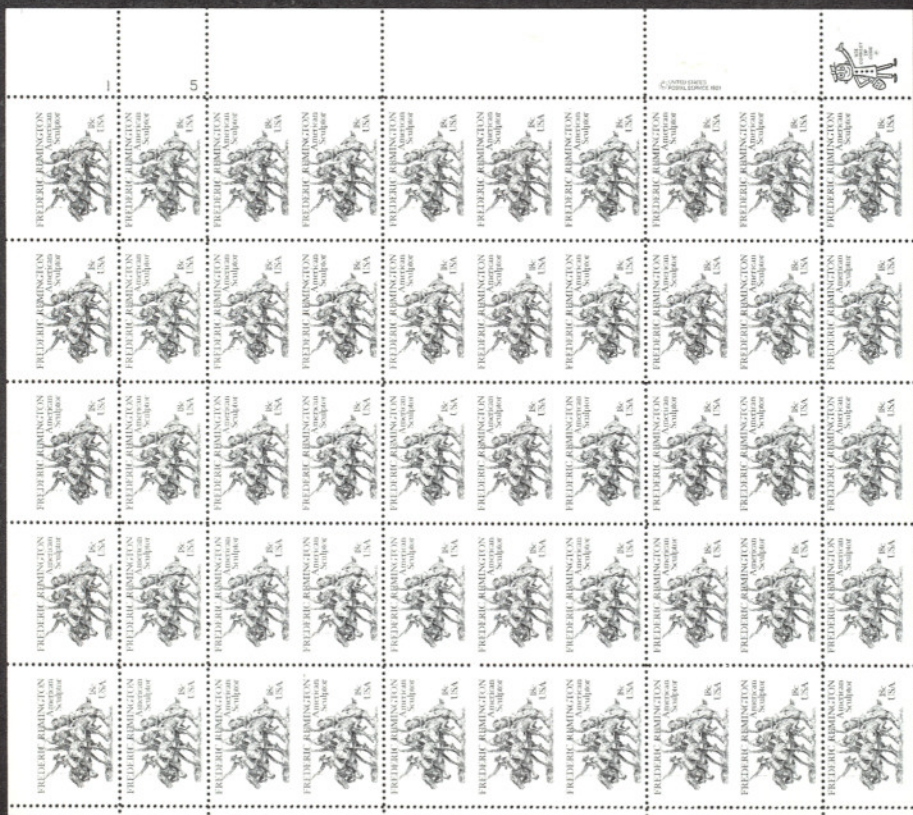

371

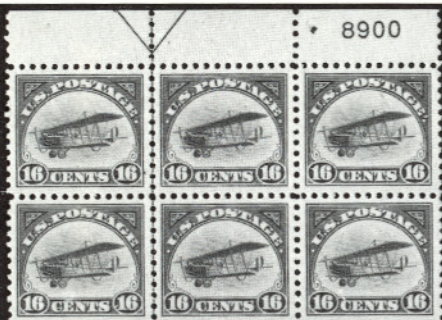

373



374



378



387EX



383



370



379

SPECIAL DELIVERY-POSTAL CARD

- 382 P **10c Blue, Plate Proof on Card (E2P4). Complete Sheet of 50**, minor selvedge faults at top and bottom far from Imprint and Plate No., light crease affects top right stamp, Very Fine, Rare Sheet, ex-Todd, Plate Blocks Unpriced 4,150.00 +
- 383 ★ **10c Ultramarine (E9). Right Margin Horizontal Block of Eight**, Bottom Stamps Mint, right pair natural gum bends, Very Fine Block.. 1,900.00
- 384 ★ **1c-\$20.00 Officials (O1-O126). A Complete Unused Collection!** Fresh, o.g. (with few exceptions), Virtually All Fine-Very Fine, Rare Offering..... 17,815.75

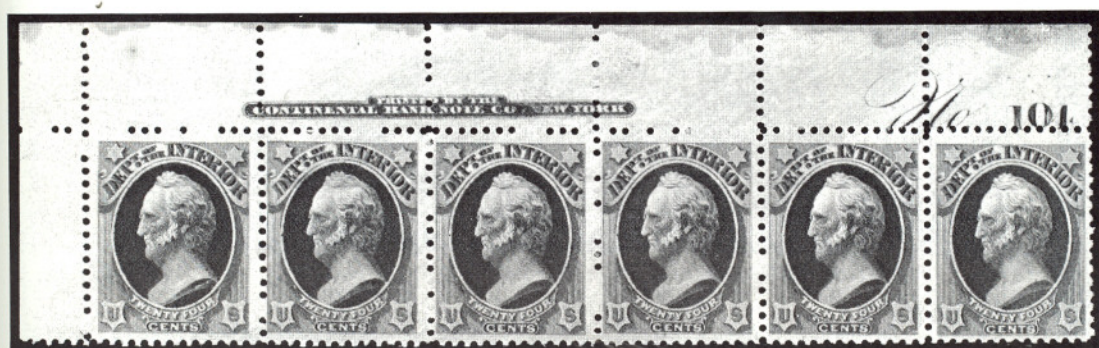

- 385 ★ **24c Interior, Soft Paper (O103). Top Left Imprint & Pl. No. 104 Strip of Six**, Fresh, Stamps Mint, tiny selvedge tear at extreme top of selvedge, Fine-Very Fine, Magnificent Showpiece 6,000.00 +
- 386 P **5c-25c Newspapers, Plate Proofs on Wove (PR2P-PR4P, PR4TC). Complete Sheets of Ten**, Most Very Fine, Rare Offering 2,460.00 +
- 387 ★田 **1c-\$1.00 Parcel Post (Q1-Q12). Blocks**, Well-centered, Some Stamps Mint, most hinge remnants, one \$1.00 with natural paper wrinkle, few small faults (not 50c & \$1.00), Virtually All Fine-Very Fine, Complete Set..... 5,182.00
- 388 匣 **1c "Full Face" Mc Kinley Postal Card (UX17). New York 1902 pmk.**, Very Fine 2,500.00

REVENUE ISSUES

- 389 **\$200.00 Green & Red USIR (R102c). Vertical Strip of Four (Half Sheet)**, Beautiful Rich Colors, neat ms. cancels, Very Fine except one with light creases, Handsome Showpiece 2,000.00

Extension Lots must be paid for on receipt. In the event of an unsatisfactory certificate, payment will be refunded with interest at Treasury Bill rate.



390
391

392

- 390 **1c Blue & Black, Inverted Center (R103a).** Light herringbone cancel, Fine, ex-Ferrari 1,000.00
- 391 **2c Blue & Black, Inverted Center (R104a).** Cut cancel, single short perf., some light insoluble adhesive on back only, perfs. in at Right, Rare..... 4,500.00
- 392 **70c Blue & Black, Inverted Center (R117a).** Light cut cancel, small sealed tear, centered to top left, perfs. slightly in at left, Rare 3,000.00
- 393 **\$200.00 Blue, Black & Red, "Small Persian Rug" (R132).** Gorgeous Rich Colors, Beautifully Centered, neat magenta ms. cancel, light crease (from document file folder) & trivial thin speck, Very Fine Appearing Example of this Classic Revenue Rarity 5,250.00
- 394 **\$500.00 Black, Green & Red, "Persian Rug" (R133).** Beautiful Deep Red Colors, Fantastically Well-centered, neat bold ms. & herringbone cancels, light crease (from document file fold), Extremely Fine Appearing Example of "The" Classic U.S. Revenue Rarity 15,000.00
- 395 **\$500.00 Black, Green & Red, "Persian Rug" (R133).** Rich Colors, small neat manuscript cancel & neat circular cut cancels, tiny flaws as virtually always, Very Fine Appearing Example of "The" Classic Revenue Rarity 15,000.00
- 396 ★田 **1c-\$20.00 1940 Stock Transfers, Imperforate & Without Overprint (RD67 var-RD85 var).** Blocks, Very Fine Set, Listed but Unpriced, Rare..... E.XVI
- 397 ★ **\$200.00 Dark Blue & Red, Ty. I, Firearms Transfer Tax (RY2a).** Cpl. "Sheet" (Vertical Strip of Four) with Matching Stubs, minor separation between Bottom Stamp & Stub, VF, Extremely Rare, Reportedly Only One Other Intact "Sheet" Known 8,000.00



386 EX



397



837

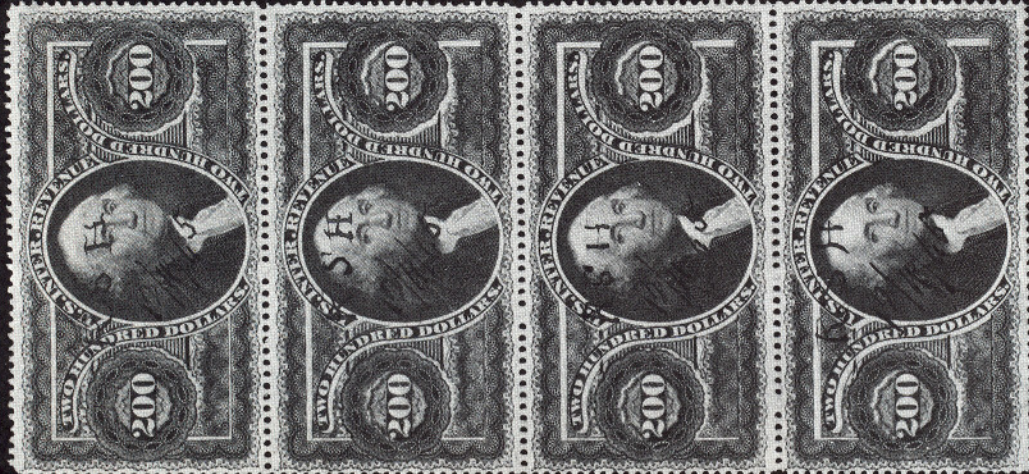

389



393



396 EX



394



395



384 EX

U.S. POSSESSIONS

CANAL ZONE



398
399

400

- 398 ★ 1904, 8c on 50c Bistre Brown, "Panama" 15mm Long (15var). Fresh, hinge remnant, Very Fine, Only 50 Issued, with A.P.S. Certificate..... 1,900.00
- 399 ★田 1904, 8c on 50c Bistre Brown, "Panama" Reading Down & Up (15, 15a). Block, top left stamp the variety, Fresh, usual tropical o.g., left pair minor perf. flaws, otherwise Fine, Only Ten of the "Up & Down" Variety Issued 9,000.00 +
- 400 ★田 1924, 1c Green, Type III Overprint Inverted (67a var). Bottom Right Corner Margin Block, Stamps Mint never hinged (tiny natural gum skips), "Canal" appears twice in Right selvage, Fine, Unlisted Variety 3,000.00 +



401

402

404

405

- 401 ★ 1962, 4c Thatcher Ferry Bridge, Silver Bridge Omitted (157a). Pos. 34 from the Unique Sheet of 50, Mint, Extremely Fine 12,000.00

- 402 ★ **CUBA, 1899, 10c on 10c Brown Ty. II, Overprint (226A).** Fresh, hinge remnant, Wide Margins, Very Fine, Very Rare with P.F. Certificate..... 3,500.00
- 403 ★ **GUAM, 1899, 5c Blue, Overprint (5).** Sheet of 100 (lacking top selvage), Fresh, very slightly tropical o.g. (as always), some slight separations & light perf. strengthening (not affecting Bottom Plate No. Block), perfs. touch on few, others Fine-Very Fine, Believed to be Unique 4,900.00 +
- 404 ★ _____, **1899, 10c Brown, Ty. II, Overprint (9).** Fresh, Fine, with P.F. Certificate 3,500.00
- 405 ★ _____, **1899, \$1.00 Black, Ty. II, Overprint (13).** Fresh, hinge remnant, single barely nibbed perf., otherwise Fine, with P.F. Certificate..... 2,250.00

HAWAII



409

406

- 406 ☒ **"Honolulu, Hawaiian Is.//Jan. 29, 1851,"** Clear Straight Line Postmark on Buff Envelope to New York, Orange Red San Francisco pmk., Red Pencil "42", ms. "pr Steamer Via Panama", small light cover stain top center, really negligible, Very Fine and Rare

E.XVII



407

408

410

411

412

- 407 **1851, 13c Blue, "Missionary" (3).** Margins All Around, ms. "X" cancel, portion of top margin expertly repaired, An Exceptional Example of this Classic Rarity..... 9,000.00
- 408 ★ **1853, 5c on 13c Dark Red, Manuscript Provisional Surcharge (7).** Three Ample to Huge Margins, Clear to barely in at bottom, Fresh, Fine, Rare 4,000.00
- 409 ✉ **1857, 5c Blue on Thin White Paper (8). Used in Combination with U.S. 12c Black (17),** Both Stamps Large Margins to barely touched, U.S. stamp tied by "San Francisco, Cal. May 21, 1861" pmk. on cover to Brooklyn, N.Y., 5c Hawaii stamp uncanceled as often. Red "Honolulu U.S. Postage Paid Apr. 25" pmk. A Magnificent & Spectacular Cover with letter of authenticity from the late F.H. Tows 5,000.00
- 410 ★ **1859, 1c Light Blue, Bluish White Paper (12).** Plate 2A, Ty. VI, Clear Margins to barely in, very minor bleaching specks, otherwise Fine 2,600.00
- 411 ★ **1859, 2c Light Blue, Bluish White Paper (13).** Plate 3B, Ty. VII, Ample Margins, Fresh, Very Fine 2,000.00
- 412 ★ **1862, 2c Black, Greenish Blue Paper (14).** Plate 3Gx, Ty. VIII, Ample Margins, Fresh, minute corner crease & trivial margin tear, Very Fine Appearance 2,650.00



413

414

- 413 ★ **1893, 10c Red Brown, Red Overprint (61B).** Left Margin Single showing bit of Imprint, Fresh, light crease, Fine Appearance, Rare, Signed Colson 16,500.00
- 414 ★ **1893, 6c Green, Black Overprint (66C).** Fresh, without gum, light crease, Fine Appearance, Rare 16,500.00



415

418

417

- 415 ★ **PHILIPPINES, 1899, 50c Orange (212). Top Imprint & Plate No. 75 Strip of Three, Beautifully Centered, Fresh, hinge remnant, Extremely Fine.....** 1,500.00

- 416 ✉ _____, 1944, 2c-1p "VICTORY" Handstamps (464 two, 465, 467, 469, 471, 472, 474-477, 479, 481, 483, 484, C63, E9). Two large size covers. Nos. 467, 469, 475, 476, 483, 484, C63 on one cover tied by Dec. 16 (1944) Leyte pmks. to a Lt. in the 6th. Naval Construction Battalion, others tied by Nov. 8 (1944) Leyte pmks. to Wash. D.C., Five Line Handstamp "First Day Cover//First Commonwealth Stamps//Sold In Reopened Post Offices//In the Liberated Philippines//November 8, 1944", nearly all show some evidence of tropical staining, mostly in margins, the Extremely Rare 1p has some short perfs. at right, small cover tape stains on former, An Enormously Rare Pair of Covers, former Kessler guarantee, latter with Friedl Certificate, copy of 1946 letter form the Assistant Director of Posts in Manila giving how, why, when & where these stamps were made, former cover with return address of Major General Valdes (who authorized the issue) .. 6,500.00 +

- 417 ★ _____, 1944, 1p Red Orange & Black, "Victory" Handstamp (484). Small faults including some gum staining (all known exist with staining), Fine, Rare (Only Eleven Known) 6,000.00

- 418 ★田 _____, 1944, 4c Rose Carmine, "Victory" Handstamp (C63). Block, Fresh, without gum, one with faint thin, otherwise Fine, Rare. 6,600.00

Extension Lots must be paid for on receipt. In the event of an unsatisfactory certificate, payment will be refunded with interest at Treasury Bill rate.

GENERAL FOREIGN



419

420

421

422

- 419 ★ AUSTRALIA, 1924, £2 Rose & Violet Brown (59). Beautifully Centered, Fresh, Extremely Fine "Gem"..... 4,000.00
- 420 ★ ———, 1934, £2 Dull Rose & Black (129). Lightly hinged, Fine Example of This Rarity..... 3,750.00

CANADA

- 421 P 1851, 12p Black, Plate Proof on India (3P). Large Margins All Around, Extremely Fine..... E.XVI
- 422 1859, 6p Brown Violet (13). Faintly cancelled, Fine, with P.F. Certificate..... 3,000.00



- 423 ★田 1893, 20c Vermilion, 50c Deep Blue, Imperforate (46a, 47a). Top Margin Imprint Blocks, Upper Right Stamp of 50c Block is Major Re-entry, Fresh, Rich Colors, creased vertically in gutters between stamps, otherwise Very Fine, Unique Set, One of The Gems of Canadian Philately 7,000.00 +

- 424 ★ **1897, \$1.00-\$5.00 Jubilees (61-65).** Fresh, Beautiful Margins & Centering, Deep Rich Colors, three with tiny hinge remnants, Extremely Fine, Choice Offering 7,450.00
- 425 ☒ **1897, ½c-\$5.00 Jubilees (50-65).** Complete Set, Each tied on Exceptionally Fresh Separate Matching Covers by "Ottawa Canada Aug 10 1897" **Ornate Waving Flag Jubilee pmks.,** Same Correspondence, \$3.00 cover scuff spot in extreme bottom left corner (of no consequence), Very Fine & Choice Matched Set, Each Signed Vincent G. Green **E.XVIII**
- 426 ★田 **1897, \$1.00 Jubilee (61). Block,** Fresh, Well-centered, Top Pair hinge remnant, one of Bottom Pair Mint never hinged, other with light pencil notation on gum, Very Fine, Choice 2,800.00 +
- 427 ★田 **1897, ½c-50c Jubilees (50-60). Blocks,** Exceptionally Fresh, Deep Rich Colors, ½c, 1c, 3c, 5c, 8c, 10c & two 50c Mint never hinged, 15c & two 50c hinge remnants, Fine-Very Fine 3,390.00
- 428 ★田 **1897, \$1.00-\$5.00 Jubilees (61-65). Blocks,** Exceptionally Fresh, Gorgeous Deep Rich Color, some small hinge remnants, Very Fine "Series" of Blocks, First Four Values Exceptionally Fine, ex-Dale ... 29,800.00
- 428A The two preceding Lots offered as one Lot 33,190.00
- 429 ★田 **1897, \$2.00 Jubilee (62). Block,** Fresh, Choice Centering, hinge remnants, Extremely Fine 6,000.00
- 430 ☒ **1897, \$2.00 Jubilee (62).** Fresh, Well-centered, tied by Berlin Ont., pmk. on 1897 Registered Cover to Germany, Appropriate Transit Markings, Very Fine, Rare **E.XVI**
- 431 ★田 **1897, \$3.00 Jubilee (63). Block,** Wonderfully Fresh, Three Mint never hinged, An Extremely Fine Block 7,000.00 +
- 432 田 **1897, \$3.00 Jubilee (63). Left Margin Block,** Marvelous Color, Magenta Town pmks., Very Fine, A Showpiece 4,000.00 +
- 433 田 **1897, \$3.00 Jubilee (63). Block,** Purple Winnipeg pmks., Fine 4,000.00 +
- 434 ★ **1897, \$4.00 Jubilee (64).** Mint never hinged Bottom Left Corner Margin Single, Large Margins, Very Fine, with P.F. Certificate 1,750.00
- 435 田 **1897, \$4.00 Jubilee (64). Block,** Neat Purple postmark, Well-centered, Fresh, Extremely Fine, Choice 4,000.00 +
- 436 田 **1897, \$5.00 Jubilee (65). Block,** Neat Magenta Town pmks., Nice Margins, Well-centered, top right stamp light corner crease, otherwise Very Fine, Exceptionally Handsome 4,000.00 +



437

438 EX

- 437 ★ **1899, 2c Carmine, Imperforate (77c). Horizontal Gutter Strip of Four,** without gum, creased in gutter as always, tiny gutter tear well clear of stamps, Stamps Very Fine, Only 10 Gutter Pairs Known, Striking Multiple **E.XV**



James W. Woods Esq
75 Queen St



424



427 EX



427 EX



428

428

- 438 ★ **1903, 1c-10c Edward VII, Imperforate (89a-93a). Horizontal Pairs,** 5c with Top Sheet Margin (one 5c with manuscript initials of Postmaster General Sir William Mulock), without gum as issued, Except 2c Mint Never Hinged, Very Fine, Only 100 Sets of Pairs Exist..... 3,337.50
- 439 ★ **1908, 50c Purple (95). Top Imprint & Plate No. 1 Strip of Three,** Fresh, minor natural gum skip at top, hinge remnant, Two Mint never hinged, one with tiny natural inclusion, Fine-Very Fine..... 1,950.00 +
- 440 ★ **1908, ½c-20c Quebec, Imperforate (96a-103a). Vertical Pairs with Bottom Sheet Margin,** Bottom Stamp Mint never hinged, 2c light crease, 7c light bend, otherwise Extremely Fine Set 6,000.00
- 441 ★ **1923, \$1.00 Orange (122). Complete Mint Sheet of 100,** Fresh, some separations, one in Top Plate No. Block (trifle dry print of Imprint & Plate No.), Fine-Very Fine Sheet (catalogued as singles) 12,500.00 +
- 442 ★田 **1922-24, 1c-3c George V Coils (126, 128, 130). Horizontal Gutter Blocks of Twelve (2x6),** Yielding Two Horizontal Pairs each, 1c some short perfs. & one 3c small thin (not affecting Gutter Blocks), Gutter Blocks Mint (some minor natural wrinkles) & Fine-Very Fine, Rare, Approximately Ten Known..... E.XVII
- 443 ★ **1928-29, 1c-\$1.00 Geo. V, Views, Imperforate (149b-159a). Mint Never Hinged Horizontal Pairs with Top or Bottom Sheet Margins,** Very Fine Set..... 6,760.00
- 444 ★田 **1928-29, 10c-\$1.00 Views, Imperforate Horizontally (155a-159a). Top Imprint & Plate No. Blocks of Six,** All Mint never hinged but one Pair of last, Well-centered, some separations, Rare Set of Plate No. Blocks, Very Fine (catalog value as Pairs \$17,475.00)..... E.XVIII
- 445 ★ **1929, \$1.00 Parliament, Imperforate Vertically (159a var). Left Margin Horizontal Pair,** Barely Hinged, Extremely Fine, Choice..... 2,500.00



446

448 EX

- 446 ★ **1938, \$1.00 Chateau, Imperforate Horizontally (245a). Mint Never Hinged Vertical Pair With Bottom Sheet Margin,** Extremely Fine, Only 20 Pairs Can Exist, A Block of 25 is Recorded 2,500.00
- 447 ★ **1938, \$1.00 Chateau, Imperforate Horizontally (245a). Right Margin Vertical Strip of Three,** Bottom Stamp Mint Never Hinged, top stamp torn & not counted, Bottom Pair Very Fine, Only 20 Pairs or Strips Can Exist..... 2,500.00 +
- 448 ★田 **1939, 1c-3c Royal Visit, Imperforate (246a-248a). Mint never hinged Blocks,** Very Fine Set 2,100.00
- 449 ★ **1959, 5c St. Lawrence Seaway, Center Inverted (387a). Mint never hinged,** Very Fine 17,500.00

*Postcard from B. V. Vades
Voice of the
501.*



416

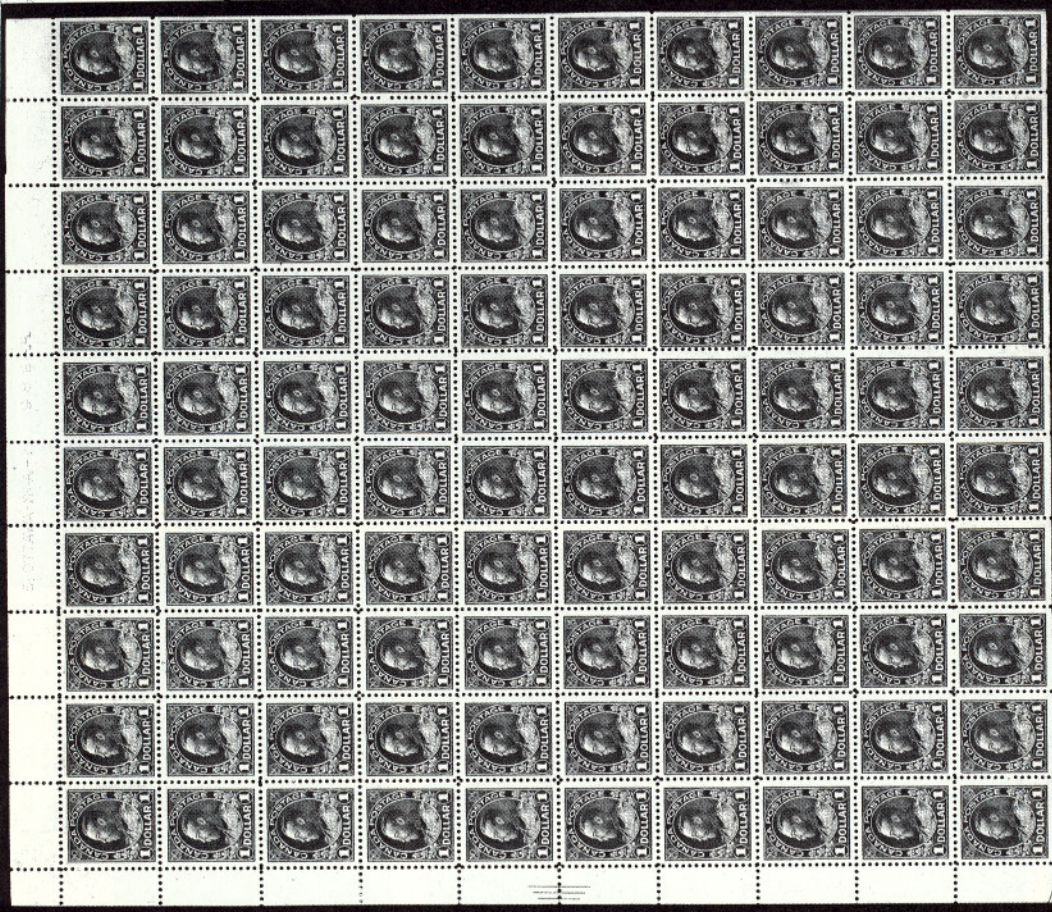

441

430



426

429



431

433



432

434



435

436



440



447



442 EX



445



444 EX

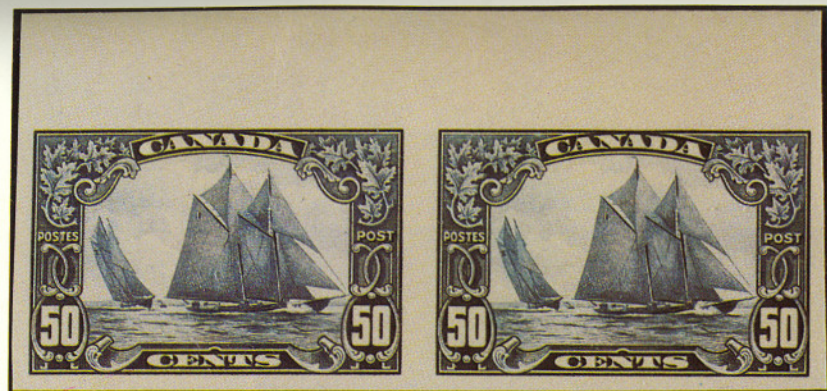

443 EX



450



439



449



451

- 450 ★ 1959, 5c St. Lawrence Seaway, Center Inverted (387a). Corner Margin Block, reinforced with tiny bits of hinge, one stamp Mint never hinged, Very Fine, Stated in Bileski to be the "Plate No." Position Block for this Rare Modern Error..... 70,000.00 +
- 451 1959, 5c St. Lawrence Seaway, Center Inverted (387a). Top Margin Single, tied by "Smith Falls Ont. 3 IX 59" pmk. on small piece, Very Fine 14,000.00



452

453

454

- 452 ★ 1969, 6c Christmas, Black Omitted (503a). Mint Never Hinged, Very Fine, Only 108 Unused Stamps Known, Striking Error..... 2,250.00
- 453 CAPE OF GOOD HOPE, 1861, 1p Carmine "Wood Block" (7a). Two Large Margins, Ample at Bottom, Grid cancel, Fresh, Rich Color, Very Fine Example of This Rarity, Signed Richter & A. Diena, with A. Diena Certificate (Photo) 3,000.00
- 454 CEYLON, 1859, 4p Dull Rose (5). Gibbons No. 9, Ample to Large Margins, Grid Cancel, Very Fine, signed Bühler, with Bühler Certificate (Gibbons £4,500) 4,500.00



455

456

- 455 ★ CEYLON, 1925, 1000r Violet on Red (218). Top Right Corner Control Single, Stamp Mint never hinged, Beautifully Centered, Lovely Color, Extremely Fine, Magnificent Example of This Great Rarity..... 35,000.00
- 456 ★ CYPRUS, 1928, £5 Black on Yellow (109). Fresh, Well-centered, Lightly Hinged, Very Fine, Important 20th Century Commonwealth Rarity..... 11,000.00



- 457 ★田 **FALKLAND ISLANDS, 1928, 2½p on 2p Purple, Double Surcharge (Gibbons 115a). In Block with Three No. 115, Error is Top Left Stamp, Bottom Pair Mint, Top pair separated vertically, Fresh, Very Fine Example of This Great Rarity of which Only Two Exist, with Certificate** Gibbons £32,100



458

459

- 458 ★田 **GREAT BRITAIN, 1840, 2p Blue (2). Block, Ample Margins, Fresh, Rich Brilliant Color, Part Original Gum, Extremely Fine, Magnificent Block of Great Rarity** E.XIX
- 459 ★ ———, **1878, 10sh Slate (74). Fresh, o.g., hinge remnant, Beautifully Centered, faint crease and tiny corner perf. crease, Extremely Fine Appearance, A Major British Rarity** 22,500.00
- 460 ★田 **JAPAN, 1871, 100m Blue, Wove Paper (2a). Block of Nine, Plate 1, Positions 5-7, 13-15, 21-23, Three Large Margins, clear to large at left, Wonderfully Fresh, A Very Fine & Rare Multiple** 2,025.00 +
- 461 匣 ———, **1871, 200m Vermilion (3). Vertical Pair, Plate 1, Positions 31, 39, Top Stamp Missing Leg Variety, tied on 1871 Folded Native Cover, Osaka-Nagasaki, A Choice & Very Fine Cover, One of the Most Famous in Japanese Philately with PFJ Certificate** E.XVII





462

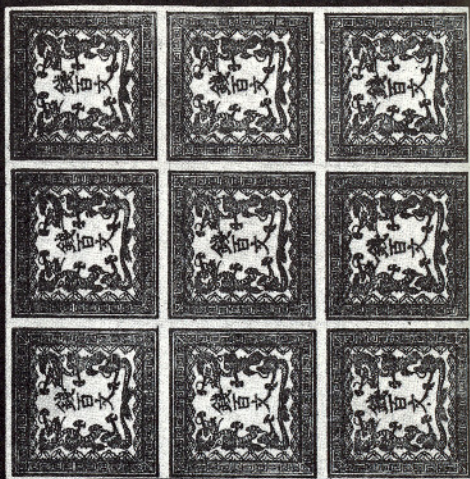

461

460



- 462  **JAPAN, 1872, 1/2s Brown, 5s Blue Green (5, 8).** 12 of 1/2s (including multiples), Two of 5s, tied on Native Cover from Tokyo to Kyoto Dated May 1, 1872, Believed to be the Earliest Known Date of Use of the 5s Dragon, An Extremely Rare & Attractive Showpiece, with PFJ Certificate..... **E.XVIII**



463
464

465 EX

- 463 **NEWFOUNDLAND, 1857, 2p Scarlet Vermilion (2).** Three Large Margins, Ample to Clear at Top, Rich Shade, neat grid cancel, Very Fine & Choice, ex-Moody..... 4,000.00
- 464 ★ ———, **1857, 6 1/2p Scarlet Vermilion (7).** Large Margins, Fresh, Very Fine, with Royal Certificate..... 1,500.00
- 465 ★田 ———, **1931, 50c, \$1.00 Air Post, Imperforate (C7 var, C8 var).** Mint never hinged Blocks, Gibbons 192b, 193b, Very Fine, with P.F. Certificates (Gibbons £1,800)..... **E.XV**
- 466 **COLOR STANDARDS AND COLOR NOMENCLATURE,** Ridgeway, 1912, First Edition, Color Plates & Text Immaculate, minor cover edge wear, Fine, **The Authors Copy**, the most sought after reference work concerning color, Rare **E.XIV**

END OF SALE — THANK YOU

ARE YOUR STAMPS FOR SALE?

AMERICA'S PREMIER AUCTION HOUSE

OFFERS

**GUARANTEED AUCTION REALIZATION
BACKED WITH MAXIMUM
CASH ADVANCE**

At no charge our auction house will guarantee the minimum net you will receive from sale at auction and immediately advance interest-free cash to you. *The only charge to you is a 10% commission on what your collection realizes at auction.* The buyer also pays a 10% buyers premium.

Minimum collection consignment \$1,000.

When you sell your collection at auction you should and can have **immediate cash**. Enjoy instant cash which can earn immediate interest for you at today's high interest rates.

Sell your collection through the auction house first in prestige, first in dollar volume. Our auctions realized \$16,654,883 in 1981.

FREE APPRAISALS — CALL OR WRITE

**ROBERT A. SIEGEL
AUCTION GALLERIES, INC.**

160 E. 56th Street
New York, N.Y. 10022

Tel.: (212) 753-6421
Established 52 years

596th SALE

List of Prices Realized

RARITIES OF THE WORLD



SATURDAY, APRIL 24, 1982

Gross Realization: \$3,720,282.50

Robert A. Siegel

AUCTION GALLERIES, INC.

160 EAST 56th STREET
NEW YORK CITY, N.Y. 10022
Tel.: (212) 753-6421

**INDIVIDUAL REALIZATIONS ARE HAMMER PRICES.
GROSS REALIZATION INCLUDES 10% BUYERS PREMIUM.**

Lot No.	Amount	Lot No.	Amount	Lot No.	Amount	Lot No.	Amount
1	1,000.00	60	2,500.00	119	8,000.00	179	3,750.00
2	10,000.00	61	1,800.00	120	10,000.00	180	1,900.00
3	2,400.00	62	1,500.00	121	5,000.00	181	2,600.00
4	1,600.00	63	5,250.00	122	8,500.00	182	4,000.00
5	8,000.00	64	9,000.00	123	4,500.00	183	3,250.00
6	3,500.00	65	3,750.00	124	4,500.00	184	3,250.00
7	2,200.00	66	4,500.00	125	3,250.00	185	5,500.00
8	7,500.00	67	7,500.00	126	2,500.00	186	850.00
9	3,000.00	68	1,550.00	127	12,000.00	187	4,000.00
10	6,250.00	69	6,750.00	128	11,500.00	188	3,750.00
11	2,900.00	70	7,500.00	129	3,500.00	189	5,000.00
12	2,800.00	71	4,500.00	130	1,150.00	190	3,500.00
13	4,500.00	72	4,000.00	131	1,200.00	191	2,600.00
14	4,000.00	73	3,500.00	132	3,250.00	192	1,800.00
15	4,000.00	74	3,000.00	133	2,400.00	193	2,500.00
16	1,000.00	75	3,000.00	134	1,350.00	194	7,500.00
17	2,700.00	76	4,250.00	135	4,250.00	195	11,000.00
18	5,500.00	77	4,500.00	136	5,000.00	196	3,500.00
19	8,500.00	78	5,500.00	138	2,500.00	197	2,700.00
20 } 21 }	25,000.00	79	10,000.00	139	14,500.00	198	3,750.00
22	14,000.00	80	1,350.00	140	2,000.00	199	4,000.00
23	2,400.00	81	3,500.00	141	1,750.00	200	15,000.00
24	6,500.00	82	2,100.00	142	2,900.00	201	7,000.00
25	2,900.00	83	5,000.00	143	4,750.00	202	4,500.00
26	6,250.00	84	1,550.00	144	25,000.00	203	3,250.00
27	8,500.00	85	5,250.00	145	6,750.00	204	3,250.00
28	3,000.00	86	4,750.00	146	4,250.00	205	1,750.00
29	29,000.00	87	2,900.00	147	3,500.00	206	5,500.00
30	4,250.00	88	4,750.00	148	3,750.00	207	1,700.00
31	4,000.00	89	3,250.00	149	2,900.00	208	3,250.00
32	1,500.00	90	3,000.00	150	9,000.00	209	10,500.00
33	3,750.00	91	5,250.00	151	4,500.00	210	15,000.00
34	3,000.00	92	15,000.00	152	11,500.00	211	8,500.00
35	2,700.00	93	4,000.00	153	3,250.00	212	13,000.00
36	6,500.00	94	5,000.00	154	2,800.00	213	2,100.00
37	4,000.00	95	3,750.00	155	5,000.00	214	1,450.00
38	4,500.00	96	3,000.00	156	2,300.00	214A	4,750.00
39	6,000.00	97	9,000.00	157	2,600.00	215	4,250.00
40	8,000.00	98	1,500.00	158	2,500.00	216	5,250.00
41	4,750.00	99	2,100.00	159	6,750.00	217	1,750.00
42	1,750.00	100	6,000.00	160	13,000.00	218	11,500.00
43	4,000.00	101	7,000.00	161	7,500.00	219	3,250.00
44	6,250.00	102	3,750.00	162	7,000.00	220	22,000.00
45	2,000.00	103	1,650.00	163	7,500.00	221	15,000.00
46	5,500.00	104	6,500.00	164	32,500.00	222	1,650.00
47	18,500.00	105	5,500.00	165	115,000.00	223	1,900.00
48	3,750.00	106	6,750.00	166	4,250.00	224	3,250.00
49	1,750.00	107	950.00	167	10,500.00	225	2,800.00
50	2,900.00	108	1,050.00	168	5,500.00	226	7,000.00
51	8,500.00	109	22,000.00	169	7,000.00	227	4,500.00
52	3,000.00	110	35,000.00	170	2,900.00	228	4,000.00
53	1,150.00	111	2,300.00	171	3,750.00	229	3,250.00
54	7,500.00	112	57,500.00	172	3,250.00	230	6,000.00
55	16,500.00	113	10,500.00	173	1,650.00	231	2,900.00
56	3,500.00	114	2,600.00	174	8,000.00	232	4,000.00
57	2,400.00	115	4,000.00	175	6,750.00	233	3,250.00
58	4,500.00	116	7,500.00	176	5,500.00	234	2,600.00
59	11,500.00	117	4,500.00	177	2,000.00	234A	4,000.00
		118	15,000.00	178	2,800.00	235	13,000.00

Lot No.	Amount	Lot No.	Amount	Lot No.	Amount	Lot No.	Amount
236	11,000.00	300	14,500.00	360	16,000.00	420	2,200.00
237	11,000.00	301	4,500.00	361	25,000.00	421	2,100.00
238	1,700.00	302	3,500.00	362	2,500.00	422	1,500.00
239	6,500.00	303	2,100.00	363	7,000.00	423	4,000.00
240	14,500.00	304	4,000.00	364	4,000.00	424	4,000.00
241	180,000.00	305	8,500.00	365	16,000.00	425	6,000.00
242	7,500.00	306	4,500.00	366	2,600.00	426	2,500.00
243	9,500.00	307	3,500.00	367	3,750.00	428A	23,000.00
244	42,500.00	308	6,250.00	368	3,500.00	429	5,750.00
245	8,500.00	309	4,000.00	369	16,000.00	430	2,200.00
246	5,500.00	310	3,250.00	370	1,700.00	431	6,500.00
247	8,000.00	311	7,500.00	371	3,250.00	432	2,500.00
248	2,000.00	312	5,250.00	372	2,100.00	433	2,600.00
249	9,500.00	313	15,000.00	373	5,750.00	434	1,500.00
250	5,500.00	314	4,250.00	374	1,750.00	435	2,300.00
256	2,500.00	315	6,500.00	375	180,000.00	436	2,300.00
257	2,400.00	316	7,500.00	376	75,000.00	437	1,000.00
258	4,500.00	317	5,750.00	377	1,900.00	438	2,700.00
259	2,800.00	318	1,100.00	378	3,500.00	439	2,600.00
260	9,500.00	319	5,000.00	379	9,000.00	440	5,500.00
261	2,500.00	320	40,000.00	380	4,500.00	441	6,000.00
262	5,000.00	321	2,300.00	381	6,250.00	442	4,250.00
263	4,000.00	322	2,100.00	382	7,000.00	443	3,500.00
264	1,800.00	323	4,000.00	383	2,000.00	444	8,000.00
265	2,300.00	324	5,250.00	384	10,500.00	445	1,050.00
266	2,600.00	325	3,250.00	385	10,000.00	446	2,500.00
267	2,800.00	326	140,000.00	386	1,750.00	447	2,000.00
268	30,000.00	327	8,000.00	387	2,200.00	448	1,150.00
269	1,800.00	328	6,500.00	388	1,700.00	449	9,500.00
270	12,000.00	329	6,750.00	389	2,000.00	450	40,000.00
271	1,600.00	330	2,100.00	390	1,200.00	451	7,000.00
272	1,750.00	331	3,750.00	391	1,900.00	452	1,350.00
273	8,500.00	332	3,250.00	392	2,000.00	453	1,800.00
274	2,700.00	333	20,000.00	393	3,250.00	454	900.00
275	4,000.00	334	4,500.00	394	12,000.00	455	14,500.00
276	1,900.00	335	4,000.00	395	10,000.00	456	5,250.00
277	4,000.00	336	3,750.00	396	1,650.00	457	17,500.00
278	18,000.00	337	2,900.00	397	4,250.00	458	24,000.00
279	5,000.00	338	6,250.00	398	1,900.00	459	4,250.00
280	3,250.00	339	15,000.00	399	4,750.00	460	1,150.00
281	1,500.00	340	4,250.00	400	2,100.00	461	5,250.00
282	3,250.00	341	7,000.00	401	13,500.00	462	5,250.00
283	14,000.00	342	2,100.00	402	4,500.00	463	2,000.00
284	5,000.00	343	2,200.00	403	3,250.00	464	950.00
285	900.00	344	4,250.00	404	2,500.00	465	1,300.00
286	9,500.00	345	4,250.00	405	1,050.00	466	625.00
287	4,250.00	346	2,900.00	406	8,000.00		
288	10,000.00	347	1,000.00	407	8,000.00		
289	13,500.00	348	2,500.00	408	2,700.00		
290	7,500.00	349	1,800.00	409	5,000.00		
290A	10,000.00	350	4,250.00	410	1,650.00		
291	3,500.00	351	3,750.00	411	3,500.00		
292	1,700.00	352	3,750.00	412	1,750.00		
293	2,500.00	353	3,250.00	413	9,500.00		
294	7,000.00	354	4,250.00	414	6,500.00		
295	4,750.00	355	2,800.00	415	1,150.00		
296	3,250.00	356	2,600.00	416	2,900.00		
297	37,500.00	357	1,900.00	417	4,000.00		
298	11,500.00	358	4,250.00	418	2,500.00		
299	2,300.00	359	5,000.00	419	3,250.00		

END OF SALE
THANK YOU