

R
O
B
E
R
T

A.

S
I
E
G
E
L

533rd SALE

UNITED STATES POSTAL HISTORY

INCLUDING AUTOGRAPHS

UNITED STATES STAMPS

FEATURING SPECIALIZED 3c 1851-1857 ISSUES
(PRIMARILY THE COLLECTION OF MR. TRACY SIMPSON),
FANCY CANCELLATIONS, PIONEER FLIGHT COVERS, AIR POST,
THE UNIQUE U242 ENTIRE, EMBOSSED REVENUES
AND COLLECTION LOTS

The Property of Various Owners and Estates
including
the Estate of Chin Fon Lon
and
Sold at their Order

AT UNRESERVED PUBLIC AUCTION

Tuesday, July 18, 1978 at 1:00 P.M.
Wednesday, July 19th, 1978 at 1:00 P.M.
Thursday, July 20th, 1978 at 1:00 P.M.

AUCTION GALLERIES, Inc.

120 E. 56th Street, New York, N.Y. 10022

CONDITIONS OF SALE

1. The terms of sale are strictly cash on delivery to the highest bidder unless special arrangements have been made prior to the sale.
2. All bids are per lot as numbered in the catalogue unless otherwise announced by the auctioneer at the time of sale. The right is reserved to group two or more lots; to withdraw any lot or lots from the sale, or to act in behalf of the seller. The auctioneer shall regulate the bidding and in the event of any dispute his decision shall be final.
3. Any lot, the description of which is incorrect is returnable, but only within five days of receipt. All disputed lots must be returned intact as received. **The following lots may not be returned for any reason whatsoever: Lots containing ten or more stamps; Lots from buyers who have had the opportunity to examine them before the sale; Lots described as having defects or faults may not be returned because of any faults. No illustrated lots may be returned because of centering, margins or other factors shown in the illustrations.**
4. Successful bidders, unless they are known to us or supply acceptable references are expected to make payment in full before the lots are delivered. Mail bidders will be notified of the amount of their purchases. All mail bidders who have established credit with us must make payment within three days after receipt. We reserve the right in our sole and absolute discretion to demand cash payment at the time a lot is knocked down to any bidder who has not previously established credit with us or whose account is in arrears. In the event any buyer refuses to pay cash for any lot at the time it is knocked down to him, the auctioneer reserves the right to re-offer the lot immediately for sale to the highest bidder.
5. If the purchase price has not been paid within the time limit, nor lots taken up within seven days from date of sale they must be resold and any loss arising from such sale will be charged to the defaulter. Any account more than thirty days in arrears is subject to a late payment charge of 1½% per month so long as the account remains in arrears. If the auctioneer, in his discretion, should institute any legal action to secure payment of a delinquent account the defaulting purchaser shall pay all legal expense incurred by the auctioneer and such charges will be added to the amount owed.
6. All lots are sold as genuine but should any lot be proved otherwise by written opinion of any competent, responsible authority acceptable to us, immediate refund of the full purchase price will be made, provided that such claim is made in writing within 14 days from date of sale. If claim is not made within this period, no lots are returnable for any reason at any time. So long as we are notified within the 14 day period that an opinion is being sought the matter will remain open until such opinion is rendered. We will not be responsible for any charges incurred by the buyer for expertization fees and costs unless the opinion states the item is not genuine, in which case we will pay actual costs up to a maximum of \$50.00.
7. Until paid for in full, all lots remain the property of Robert A. Siegel Auction Galleries, Inc. in behalf of the seller.
8. All forwarding charges will be added to the purchase price. The mode of shipment shall be at our option unless we are given specific instructions.
9. Lots may be sent for inspection to buyers known to us upon written application. All such lots must be returned to us by registered mail, adequately insured and within 24 hours after receipt. The applicant assumes all responsibility and for insurance against all risks from time of receipt until they are actually received back by us, and is to pay all expenses of postage and insurance. **No lots can be sent for inspection within eight days from date of local viewing. Large lots and collections cannot be sent for inspection.**
10. Agents are responsible for all purchases made in behalf of their clients unless other arrangements are made prior to the sale.
11. The placing of a bid shall constitute acceptance of the foregoing conditions of sale.

ROBERT A. SIEGEL
MALCOLM SIEGEL, Licensed Auctioneers

FOR TABLE OF DESCRIPTIONS SEE PAGE 44

JULY 18-20, 1978

ROBERT A. SIEGEL AUCTION GALLERIES, Inc.

New York, N.Y. 10022

Tel.: 753-6421 (Area Code 212)

REFERENCES PLEASE
(if unknown to us)

SIGNED

New York State residents kindly include
County in address.

County

BIDDING INTERVALS			
BIDS	ADVANCE	BIDS	ADVANCE
Up to \$30.00	\$1.00	\$300.00 - \$725.00	\$25.00
\$32.50 - \$70.00	\$2.50	\$750.00 - \$1,950.00	\$50.00
\$70.00 - \$145.00	\$5.00	\$2,000 - \$3,000.00	\$100.00
\$150.00 - \$290.00	\$10.00	\$3,250.00 and up	\$250.00

Bids which do not conform to the above will be automatically reduced to the appropriate level.

[illegible]

Upon request estimate of value furnished on any lots in this auction.

FIRST SESSION

TUESDAY, JULY 18, 1978 — 1:00 P.M.

UNITED STATES

POSTAL HISTORY

AUTOGRAPHS & FREE FRANKS

- | | | | |
|----|---|--|--------|
| 1 | ✉ | J. Adams , Autograph Free Frank as ex-President, ms. "Quincy Feb. 22d 1809. Free" on folded cover to Dr. Benjamin Rush, addressed in his own hand, VF(Photo) | E.X |
| 2 | ✉ | J.Q. Adams , Autograph Free Frank below ms. "Department of State", Brownish "Washn City" pmk., matching "Free" & Red "Albany" Forwarding pmk. on folded 1819 Circular with his Autograph Signature, minor water stain at R., small cover repair at T., o/w Fine(Photo) | E.VII |
| 3 | ✉ | J.Q. Adams , Autograph Free Frank as Sec. of State below ms. "Department of State", faint Wash. D.C. pmk. & "Free" on folded cover to Pa., some staining at B., o/w Fine | E.VII |
| 4 | ✉ | J.Q. Adams , Autograph Free Frank beneath ms. "Dept of State", faint pmk. on 1819 folded letter to Ohio, couple cover stains, one noticeably affecting signature, Scarce..... | E.V |
| 5 | | (John Quincy Adams) , 1816 folded cover addressed by him to Th. Aspinwall, U.S. Consul, London, partly clear Red British pmk., "Two Py Post. Little Ealing Unpaid" & large "3", Fine & Unusual..... | E.IV |
| 6 | | J. Bankhead Magruder (C.S.A. General), Two Autograph Signatures as Brit. Lt. Col. at Ft. Adams, R.I. on Partly Printed 1858 Requisition for Straw, VF | E.IV |
| 7 | ✉ | Edwd Bates , Autograph Free Frank as Atty. Genl. under Lincoln, Washington D.C. Free May 29 '64" pmk. on cover with "Attorney-Generals Office, Official Business" Impt., holograph signed letter enclosed, Atty Genl. letterhead, also incl. 1824 folded 2½ page holograph signed letter, "St. Louis Mo." pmk. & ms. "18¾", to "Col. M.M. Marmaduke/Franklin . . . Mo." re. claims by farmers for animals stolen by Indians; former cover some soiling, latter brittle & some tape stains, o/w Fine Lot | E.V |
| 8 | | Bellmont (Colonial Gov. of N.Y., N.H. & Mass.), Simon Bradstreet (Colonial Gov. of Mass.), Wm Stoughton (Colonial Magistrate, Lt. Gov. & Acting Gov. of Mass.), Autograph Signatures on small slips, Fine & Scarce | E.VIII |
| 9 | ✉ | Free Thomas H.(art) Benton , Autograph Free Frank as U.S. Senator, "St. Louis, Mo. T" pmk. on 1833 holograph signed 1¼ page folded letter, minor soiling, few splits along interior folds, still Fine | E.IV" |
| 10 | ✉ | Free James Buchanan , Autograph Free Frank, Red "Lancaster, Pa." pmk. & matching "Free" on folded cover, VF(Photo) | E.VII |
| 11 | | A.E. Burnside U.S.S. (Union General), Autograph Signature as U.S. Senator on piece, Professionally Matted with portrait, 7¼x9", VF | E.IV |

LOTS ON VIEW

Thursday, July 13th; Friday, July 14th; Monday, July 17th;
and on Days of Sale until 12:30 P.M.

12	Free A. Burr, Autograph Free Frank, Brown Phila. "4 IA" Bishop Mark & matching "Free" on folded cover to N.Y., docketed 1796, VF(Photo)	E.VIII
13	A. Burr, Autograph Signature as Vice President on 1803 letter (probably holograph), VF & Desirable	E.X
14	Benj F Butler (Union General), Autograph Signature on small piece, Professionally Matted with portrait, 16x8", VF	E.IV
15	War Dept J.C. Calhoun, (Autograph Free Frank as Sec. of War on 1819 folded holograph signed five page letter, carried privately from Wilmington, Del. to Washington, also incl. Autograph Free Frank on 1821 folded letter, latter some toning, o/w Fine, former VF	E.VI
16	Wm Clark S.I. af (of Lewis & Clark), Autograph Signature as Supt. of Indian Affairs on 1827 folded letter, a Sight Draft for \$500.00, "St. Louis Mo." pmk., & ms. "25", VF & Very Scarce	E.VIII
17	Department of State. H. Clay, Autograph Free Frank as Sec. of State, Red "Washn City." pmk. & matching "Free" on folded cover to Phila., stated to be 1825, VF.....(Photo)	E.V
18	Geo Clinton (General, Member of Cont. Congress, Vice-President under Madison), Autograph Free Frank as Gov. of N.Y., ms. "Public Service" on folded cover, repaired along filing crease, Signature Fine, Professionally Matted with Portrait, 10x16"	E.V
19	Free H Clay, Autograph Free Frank, Blue "Washington Rail Rd." pmk. & matching "Free" on cover, minor cover soiling, o/w Fine, Scarce(Photo)	E.VI
20	Free David Cobb, Autograph Free Frank, faint Phila. Bishop Mark & "Free" on 1794 folded holograph signed letter, Cobb was Revolutionary War Officer, Judge & Politician & one of Washington's Aides, Fine..	E.IV
21	Alfred H Colquitt (C.S.A. Gen., later Sen. from & Gov. of Ga.), Autograph Signature on small piece, Professionally Matted with Portrait, 6¼x8½", VF.....	E.IV
22	Dept. of State Wm H. Crawford (Sec. of Treasury & War, Envoy to France & Pres. pro tempore of Senate under Madison, Sec. of Treasury under Monroe), Autograph Free Frank, partial "Washn City" pmk. & "Free" on 1819 folded letter, minor soiling, o/w Fine	E.V
23	Jeffn Davis, Alexander H. Stephens, Autograph Signatures on small pieces, Davis with holograph "Very Respectfully and truly yours . . . 8th April 1867", Stephens with holograph "M.C. of Ga. Washington D.C. 30 Jan. 1881", Professionally Matted and Portraits, in 20x14" frame, VF, Handsome & Very Scarce Showpiece	E.VIII
24	George Dewey, Autograph Signature on 1912 one page note, "Office of The Admiral of The Navy Washington" letterhead, matching envelope, with 2c Red (406) tied by Washington D.C." machine pmk., Fine	E.V
25	War Department W. Eustis, Autograph Free Frank as Sec. of War under Madison, Red "New York" pmk. & "Free" on 1810 folded holograph signed letter, Fine.....	E.IV
26	M. Fillmore M.C., Autograph Free Frank, Red "Washington City D.C." pmk. & "Free" on 1840 folded cover, slight aging, o/w Fine	E.VI
27	Albert Gallatin, Autograph (Free Franks on 1802 & 1808 folded letters, "Wash. City" & "Washington City" pmks. in Brown, matching "Free"s, latter Printed Circular re. Shipping Embargo, some aging, o/w Fine	E.V
28	JA Garfield, Autograph Free Frank, "Washington D.C. Congress Free" pmk. on cover Imprinted "House of Representatives" & "M.C." above & below signature, minor cover soiling, o/w VF (Photo)	E.V
29	JA Garfield MC, Autograph Free Frank, "Congress Washington D.C." pmk. on cover, minor soiling, small ink stain slightly affects signature, o/w Fine	E.V

- 30 ☒ **Free (Gideon) Granger PMG**, Autograph Free Frank as P.M.G. under Jefferson, Brownish Red "Washington City" pmk. & "Free" on 1808 folded letter signed "G. Granger", VF..... **E.V**
- 31 ☒ **A Hamilton**, Autograph Free Frank as Sec. of Treasury, Phila. "26 DE" & "Free" on almost cpl. 1790 folded cover addressed by him, Fine **E.VIII**
- 32 ☒ **A Hamilton**, Autograph Free Frank, "4 1A" Phila. Bishop Mark & "FREE" on 1791 folded letter to Balt., slight toning, still Fine **(Photo)** **E.VIII**
- 33 **A Hamilton**, Autograph Signature on 1794 one page holograph letter, VF & Scarce **E.XI**
- 34 **Benj Harrison**, Autograph Signature on Sep. 1888 typewritten note, Printed Letterhead, vert. fold slightly affects signature, VF **E.VI**
- 35 **Wm H Harrison AdC**, Autograph Signature as Ensign in Indian Wars on Feb. 1795 order for "Nine gills of whiskey", VF..... **E.VII**
- 36 **Joseph Hooker Majr. Gnl.**, Autograph Signature on small piece, Professionally Matted, 7½x9", VF **E.IV**
- 37 **Free Sam Houston**, Autograph Free Frank, Blue "Washington City D.C." pmk. & matching "Free" on cover front only, VF **E.VII**
- 38 ☒ **Free Andrew Jackson**, Autograph Free Frank, Red "Washn. City" pmk. & matching "Free" on folded cover to N.Y., addressed by him, pencil docketing "Genl Jackson 3 June/1829", if correct then franked while President, minor ink smear in signautre, o/w VF..... **(Photo)** **E.X**
- 39 **Andrew Jackson**, Autograph Signature as President on 1830 Deed, minor aging, o/w VF **E.VIII**
- 40 ☒ **Free Th. Jefferson Pr. U.S.**, Autograph Free Frank as President, Brownish "Washn. City" pmk. & matching "Free" on folded cover to Monticello, stated to be 1805, minor aging, Fine..... **(Photo)** **E.XIII**
- 41 ☒ **Free Rh. M. Johnson** (V.P. under Van Buren), Autograph Free Franks as M.C. on two folded letters, Red "Georgetown Ky." pmk. on 1832 holograph signed note, Red "City of Washington" pmk. on 1836 holograph signed one page letter, Fine Pair **E.V**
- 42 **John Kennedy**, Autograph Signature as U.S. Senator on 1954 one page memo, "United States Senate" letterhead, also incl. 1959 one page letter signed "John F. Kennedy" (probably signed by secretary), on Personalized U.S. Senate Letterhead, both with filing & staple holes at T., Signatures VF **E.IX**
- 43 **Simon Kenton**, Autograph Signature on 1800 Deposition, Kenton was a companion of Daniel Boone, Fine & Very Rare **E.X**
- 44 **A. Lincoln**, Autograph Signature as President on holograph docketing of Sep. 1861 letter to him, fold through signature, o/w VF **(Photo)** **E.XII**
- 45 **Free D. P. Madison** (Dolley), Autograph Free Frank as Presidential Widow, Red "Washington D.C. Free", Matching "5" crossed out in ms. on cover front only, VF **E.VII**
- 46 ☒ **Free James Madison**, Autograph Free Frank as former President, Red "Orange-CH Va." pmk. & matching "Free" on 1834 folded letter to Phila., letter mentions "... decrepit state of his health", VF **(Photo)** **E.X**
- 47 ☒ **Department of War James McHenry**, Autograph Free Frank as Sec. of War on 1797 folded cover addressed by him, no postal marking, tiny water stain, o/w VF **E.VII**
- 48 **Geo. G. Meade Maj. Genl. U.S.A.**, Autograph Signature on small piece, Professionally Matted with Portrait, 8 x 10¼", VF **E.IV**
- 49 ☒ **Free R. Meigs Jr PMG**, Autograph Free Franks on two folded letters, one 1816 as P.M.G. under Madison, other holograph signed letter, 1818 as P.M.G. under Monroe, each with partly clear Wash. D.C. pmk. & "Free", latter ms. docketing & some toning, o/w Fine **E.IV**

50	Free Saml. Meredith (First treasurer of U.S. 1789-1801, Member of Continental Congress), Autograph Free Frank as U.S. Treasurer, Brownish "PH1" pmk. & matching "Free" on folded cover, addressed by him, without one back flap, Fine & Scarce	E.VI
51	James Monroe, Autograph Free Frank, Brownish "Washn City D.C." pmk. & matching "Free" on folded cover to Va., stated to be ca. 1820, if so then franked while President, cover trifle aged, still VF (Photo)	E.X
52	Free Gouv Morris, Autograph Free Frank as U.S. Senator, Brownish "Wash City" pmk. & faint "Free" on folded 1801 holograph signed letter, Fine	E.IV
53	Free T. Pickering (Sec. of State under Washington & Adams), Autograph Free Frank as Sec. of State under Adams, Phila. "10 IY" Bishop Mark & "Free" on 1797 folded cover to John Jay, VF	E.V
54	Franklin Pierce, Autograph Free Frank, Bold Blue "Concord N.H." pmk. & matching "Free" on small cover, stated to be "as President" on back, VF	E.VII
55	David D. Porter, Autograph Signature as Rear Admiral on June 1864 letter reprimanding Cmdr. of "U.S.S. Louisville and 6th Dist. Miss. Squadron", Printed "Mississippi Squadron, Flag Ship Black Hawk" letterhead, minor soiling & few splits along folds, signature VF	E.VII
56	Franklin D. Roosevelt, Autograph Signature as President on June 25, 1935 two page letter, "The White House Washington" letterhead, mentions "Homeowners' Loan Corporation" & discusses the formation of Federal Credit Unions: "The honest family ... ought not to be driven into bankruptcy if their debts can be liquidated on a reasonable basis.", also incl. Penalty Envelope & copy of letter to the President to which this is a reply, VF & Interesting Historic Item	E.VI
57	Franklin D. Roosevelt, Autograph Signature as President on 1937 letter to a man celebrating his 100th Birthday, "The White House Washington" Impt., with matching cover, no postal markings, VF Signature..	E.IV
58	Theodore Roosevelt, Autograph Signature as President on 1903 partly printed Appointment of Postmaster of Elizabeth City, N.C., lacks P.O. seal, minor water stains at edges (could be covered by matting) not affecting Signature or Text, o/w VF, in 22x18" frame.....	E.VI
59	Theodore Roosevelt, Autograph Signature as President on Sep. 1905 1 1/4 page letter, "The White House, Washington" letterhead, re. plans for the U.S. Navy, also mentions The Hague Conference, Fine & Very Interesting	E.VIII
60	Free Saml L. Southard (Sec. of Treasury, War, Navy under J.Q. Adams, Sec. of Navy under Monroe, Pres. Pro Tempore of Senate under Tyler), Autograph Free Frank, "Trenton N.J." pmk. & "Free" on one page holograph signed 1836 folded letter, VF	E.IV
61	Ernest Shackleton (Antarctic Explorer), Autograph Signature on octavo sheet, Professionally matted with Picture, 8 3/4 x 13"	E.IV
62	Wm H Taft, Autograph Signature as President on two type-written letters, 1911 & Feb. 24, 1913, "The White House Washington" Letterhead, one signature slightly smeared, o/w VF	E.VIII
63	Wm H. Taft, Autograph Signatures as ex-President on two typewritten letters, 1914 & 1915, on his Letterhead, VF	E.VII
64	Harry S. Truman, Autograph Signature on U.N. 25th Anniversary Souv. Sheet (212) tied on Maximum Card by First Day pmk., VF.....	E.IV
65	J. Tyler, Autograph Free Frank, Blue "Richmond Va." pmk. & matching "Free" Struck Twice (once over "Paid"), also ms. "Way" on folded cover, stated to be "as ex-Pres." on back, VF.....(Photo)	E.VII
66	Free M. Van Buren, Autograph Free Frank, Blue "Kinderhook N.Y." pmk. on cover to N.Y., addressed by him, stated to be "as ex-Pres." on back, few small cover mends, some soiling, o/w Fine(Photo)	E.VI

67	✉	G. Washington , Autograph Free Frank on folded cover addressed by him to "Mr. Lund (?) Washington at Mount Vern Virginia," quite age-spotted, Professionally Matted with portrait, in 12¾x16" frame, Scarce	E.XII
68	✉	Danl Webster U.S. Senate , Autograph Free Frank, Red "Balte Md." pmk. & matching "Free" on 1831 folded cover, VF(Photo)	E.V
69	✉	Danl Webster , Autograph Signature as Sec. of State on 1843 Original Patent No. 2509 for "Improvement in the mode of Propelling ships and other vessels", with original drawing & description, also original large size buff cover with Red "Washington City D.C." pmk., A Fine Historic Item	E.VII
70	✉	Wm Wirt Atto Genl U.S. , Autograph Free Frank, Red "Balte Md." pmk. & "Free" on folded letter, stated to be "1817", if so then franked Two Weeks after becoming Atty. Genl. under Monroe, Fine	E.IV
71	✉	Free Oliv. Walcott (Sec. of Treasury under Washington & Adams), Autograph Free Frank below ms. "Treasury Department", Brown "Wash City" pmk. & matching light "Free" on 1800 folded one page signed letter, Fine	E.IV
72	✉	Free L. Woodbury (Sec. of Treasury under Jackson & Van Buren, Sec. of Navy under Jackson, Supreme Court Justice 1845-51), Autograph Free Frank, Red Oval "Portsmouth, N.H.****Octr 31" pmk. & matching "Free" on 1827 folded cover, Fine	E.V
73		Brigham Young , Autograph Signature as Governor of Utah on one-page letter headed "Executive Department U. Territory G.S.L. City Dec 6th 1834", VF	E.X
74		Autographs , 20, incl. J. G. Blaine, H. C. Lodge, Jr., John Stennis, Hugo Black, Charles E. Hughes, H. H. Humphrey (two), Trigvie Lie, Several Presidential Secretaries, etc., F-VF Lot	E.VIII

STAMPLESS COVERS

75	✉	Albany N.Y. , Clear pmk., matching "Paid", Large "3" & Bold "Charge/E.C. & Co/Box/100" in 18mm. Circle on 1851 folded cover to Mich., Fine	E.III
76	✉	Albany N.Y. Feb 16 , bit blurry pmk., Bold "5" on Fancy Gold Valentine , Designs on front & back, enclosure dated Feb 14, 1852, minor age spots, o/w Fine, Pretty.....	E.IV
77	✉	AMERICA. T.T. , Large Str. Line marking, ms "Philadelphia" & "Ship Plato for Hamburg", several ms. rates on folded cover, unreadable pmk., Fine & Most Unusual(Photo)	E.VI
78	✉	Balt Jul. 2 , Clear Bold Str. Line pmk. on Remarkably Fresh 1797 Folded letter to Phila., Pa., ms. "12½" Rate Mark, VF(Photo)	E.IV
79	✉	B 1/2 , ms. Colonial pmk. on 1742 folded letter to R.I., VF & Scarce(Photo)	E.IX
80	✉	Bo 2/6 , ms. Colonial pmk. on 1750 folded letter from Halifax, N.S. to Newport, Ms. Boston Forwarder's mark on back, Remarkably Fresh, VF & Scarce (Stampless Cover Cat. Scarce A)(Photo)	E.XI
81	✉	Boston , Clear Str. Line pmk., "28 MA" Bishop Mark & ms. "10" rate on 1795 folded letter to N.Y., discusses Slave Trade, one bit heavy filing crease, o/w Fine, Scarce	E.III
82	✉	Boston Ms. Aug 22 , Red pmk. & Matching "Paid", Magenta ms. "46¼ oz \$34.68¾" on 1839 folded letter to N.Y. from Forwarding Agent, originally attached to a 46¼ oz. packet of letters for England, VF & Most Unusual (See Following Lot)	E.IV
83	✉	Boston Mas. Aug 23 , Red pmk. & Matching "Paid", Magenta ms. "7oz. 5.25" on 1839 folded letter to N.Y. from Forwarding Agent, originally attached to a Seven oz. packet of letters for England, VF & Very Unusual.....	E.IV

84	✉	Boston , 1824-1850's, 41 Stampless Covers, generally F-VF.....	E.IV
85	✉	Clermont, N.Y./Jan. , Mostly Bold Str. Line pmk., ms. "7" date & "12½" rate on 1828 folded letter to N.Y., small toned spot at T.L., o/w Fine, Scarce.....	E.IV
86	✉	Clermont N.Y. , Red str. Line pmk. in Fancy Script letters, bit lightly struck, matching "FREE" on folded letter to Phila., Fine & Very Scarce	E.VI
87	✉	Connecticut , Six Folded, Diff. Pmks., Fine Red, one Blue, incl. Derby, Middletown & New Haven Ovals, New Haven Rimless Circle, Bridgeport "12½", West Meriden "5", F-VF Lot	E.VI
88	✉	East Haddam Ct. Feb 17 , Mostly Clear Blue pmk., matching Large "5" on fancy envelope, 7¾x9½" Hand-Colored Ornate Litho-graphed Valentine accompanies, Fine & Scarce.....	E.IV
89	✉	Galena Ills. , Clear pmks. on two 1837 folded covers, one ms. "25", other "Free" to Gov. Dodge, Wisc. Terr., also Red "Jacksonville Ills." & matching "Free" on 1846 folded letter with ms. "Post Office Business", Fine Lot.....	E.III
90	✉	Hampton Mich. Nov 19 1849 , ms. pmk. & ms. "5" on folded letter to Ohio, Blue "Toledo Ohio.", matching "Advertised" & ms. "2(=)7", Greenish Blue "Forwd." & ms. "5(=)12" to Montgomery, O., VF & Most Unusual	E.III
91	✉	HUDSON, OCT 31 (N.Y.) , Bold pmk., in Two Str. Lines , ms. "paid" & "12½" on 1793 folded letter to N.Y.C., VF, Unlisted Type in Stampless Cover Cat.(Photo)	E.VIII
92	✉	HUDSON. MAY 1 (N.Y.) , Bold Str. Line pmk., ms "10" rate on 1797 folded letter to Mass., cover trifle aged, VF Strike (this type Two Years Earlier than listed in Stampless Cover Cat.)	E.V
93	✉	Kinderhook, N.Y./Oct. 3. , Bold Str. Line pmk., matching "FREE." on 1828 folded letter, VF.....(Photo)	E.VI
94	✉	Kind-erhook N.Y. , Bold Arc pmk., ms. date & matching "12½" rate on 1831 folded letter, some aging, o/w, VF.....	E.IV
95	✉	Lexington Kentucky , Bold Oval pmk., ms. "25" on 1808 folded cover to Va., Fine, Early	E.V
96	✉	Lowell, Ms. 3 cts Paid , Clear Blue pmk., matching "United***States" in Oval on 1851 cover to N.H., couple cover tears, o/w Fine, Unusual	E.III
97	✉	Maryland , Four folded letters, Red Oval "Ellicott's P. Mills Md", Red "Fredn. Md.", Oval "Williamsport Md.", Green "Williamsport Md.", Fine & Scarce	E.III
98	✉	Maysville Ky., Russellville Ky. , 1848 & 1843 folded letters, former Blue pmk., matching "10" & "Paid", latter ms. date & matching "10" Both mention Buying or Selling Slaves , latter age toned, o/w Fine	E.IV
99	✉	Military Institute Ky. , Trifle blurry pmk., matching Bold "V" on cover to Ohio, pencil docketing erased, tiny nick at B., o/w Fine, Very Rare	E.VIII
100	✉	New Jersey , Two folded letters & cover, "Red Bank NJ", Red Oval "Newark, New Jersey", "Tren. N.J.", F-VF Lot	E.III
101	✉	New-Lebanon Springs N.Y. , Bold Red pmk., matching "Free" & ms. "On Service" on 1843 folded cover to Washington, D.C., inside is Holograph endorsement signed " Winfield Scott ", VF & Scarce.....	E.VI
102	✉	Newport Rhode Island , Large Bold Red Oval, ms. "6" on Fresh 1828 Folded Letter, VF, Choice.....	E.IV
103	✉	New York 13 June 1746 , ms. heading on folded letter to Albany signed G Clinton , Colonial Governor of New York, re. Military Matters, incl. Two Holograph post scripts, one signed "G. Clinton", other "G. C.", ms. docketing on cover, Contents Fine, Scarce French & Indian War Item.....	E.VIII
104	✉	NEW YORK , Bold Two Line Colonial pmk., ms. "3dt" rate on 1759 folded letter to "General Forbes Philadelphia", few cover tears mostly along folds, small stain at B., o/w Fine Colonial Cover	E.VIII

105	⊠	N-YORK Feb 5. , Clear Str. Line Confederation Period pmk., ms. "1/" & "2" rates on 1787 folded cover to Phila., Fine (This Marking Illustr. in Stampless Cover Cat. as K1, Scarce A)(Photo)	E.VIII
106	⊠	New York , Two Folded Covers, incl. "New York" Clamshell (1802) & Large "New York 2" (1859), former considerable splits at folds, both Choice Strikes	E.III E.V
107	⊠	New York City, 1816-50's , 50 Stampless Covers, Fine Lot.....	E.IV
108	⊠	New York Mills N.Y. , Red pmk., matching Perfect Bold Negative "5" in Oval on 1847 folded letter, VF	E.IV
109	⊠	New York State , Five folded letters, Red "Auburn N.Y." in Notched circle, Blue Oval "Buffalo" & "Rome", Red "U.S. Express Mail N.Y." & Red "Stockport Station-NY-", F-VF Lot	E.IV E.V
110	⊠	Philadelphia , 1817-35, 33 Stampless Covers, Fine Lot.....	E.V
111	⊠	Portsmouth, N.H. Jan. 21 , Perfect Two Line pmk., ms. "10" on 1801 Folded letter, light staining along filing folds, still VF..(Photo)	E.VI
112	⊠	Portsmouth, N.H. May 1 , Clear Two Line pmk., ms. "10" on Fresh 1810 Folded Letter, "P" of pmk. struck partly off cover, VF	E.V
113	⊠	Spencertown N.Y. , Clear Arc pmk., ms. date, matching "Free" on 1835 folded letter to Congressman, Fine, Scarce.....	E.V
114	⊠	University of Virginia , Seven letters, 1842-49, to Russel Smith, Artist & Draftsman re. Drawing of Plants & Animals for use in teaching a course, Four are cpl. folded letters, three with Red Oval "University of Virga." pmks., other with Red "Univeristy of Va.", five written by the Rogers brothers, Professors at the University, Fine Historic Lot	E.VIII
115	⊠	Stampless Covers , 1812-55, Six Diff., Virtually All Better incl. 1812 "Pittsfield Ms.xxx", Blue "Worcester, Mass." & Fancy "Paid 3", Green "South Hadley Mass." & Matching Large "5", 1855 Blue "Canaan N.H." & "Paid 3", F-VF, Scarce Lot.....	E.VI E.VI
116	⊠	Stampless Covers , 75, Nice Variety, some duplication, generally F-VF	E.VI
117	⊠	Stampless Covers , 91 Items, 13 Diff. States, little duplication, Good-Very Fine	E.VII

STAMPLESS COVERS TO JAPAN

118	⊠	Amsterdam to Yokohama , 1866 folded cover, Bold Red "Amsterdam" pmk., Red French Transit & "12" due mark, ms. "via Marseille", VF & Unusually Attractive(Photo)	E.X
119	⊠	Hamburg to Yokohama , 1866 folded cover, light Hamburg pmk., Red French Transit, "PP", "Yokohama Bau Francais" backstamp, cover crease, o/w FV	E.X
120	⊠	London to Yokohama , 1866 folded cover, Red "Lombard Street" pmk., Magenta ms. "2/8" & pencil "2/8", Red Crayon "2", Red "Id", "Hong-Kong" Transit on back, VF & Scarce(Photo)	E.X
121	⊠	Marseille to Yokohama , 1868 folded cover, "Marseille" pmk., ms. "Via Suez", "10" rate, "Yokohama Bau. Francais" backstamp, VF & Scarce.....(Photo)	E.X
122	⊠	Amsterdam to Yokohama , 1871 folded cover, "Amsterdam" pmk., ms. "Via Brindisi" crossed out, "32" rate; "Marseille", "Ligne de Tours" & "Yokohama Japan" backstamps, Fine & Scarce(Photo)	E.X
123	⊠	London to Yokohama , 1871 folded letter, Red "Lombard-Street Paid", Magenta ms. rate, "Hong-Kong" Transit & partial Blue "Yokohama" backstamps, Fine & Scarce.....(Photo)	E.X
124	⊠	Hamburg to Yokohama , 1872 folded cover, Red "Hamburg" pmk. Red Crayon rates, Boxed "P.D.", "Brindisi", "Hong-Kong" & Blue "Yokohama" backstamps, Fine & Scarce.....(Photo)	E.X
125	⊠	London to Yokohama , 1873 folded letter, G.B. 3p Rose, 1sh Green (49, 54) tied by London Duplex pmks., "Hong-Kong" & Blue "Yokohama" backstamps, VF & Scarce.....(Photo)	E.X

RAILROADS, WATERWAYS & FORWARDERS

- | | | | |
|-----|---|--|--------|
| 126 | ☒ | Alby & Buffalo R.R. (Remele A2-b). Blue pmk., matching Str. Line "Advertised", & pencil "5" on cover to Rome, N.Y., Fine & Scarce | E.V |
| 127 | ☒ | Alby. & Buffalo R.R. (Remele A2-b). Red pmk., Red Crayon "5" on 1847 folded letter to Albany, Fine | E.III |
| 128 | ☒ | B 18½, ms. Steamboat marking on 1818 folded letter from N.Y.C. to Albany, ms. "give this to the Capt'n", VF, Scarce in Black ms. | E.IV |
| 129 | ☒ | B 12½, Magenta ms. Steamboat marking on 1822 folded letter from Newburgh to Albany, light ms. "New Burgh July 16" pmk., Fine | E.III |
| 130 | ☒ | United States Despatch Agent B.F. Stevens, Oval Handstamps on Three Covers, Nos. 183 & 184 on 1878 cover to U.S.S.S. Gettysburg", Red B. F. Stevens Oval, second 5c Brown Entire (U222) 1886 usage to "U.S.S. Ossipee"(?), Purple Oval; third 5c Blue Entire (U330), 1897 usage to "U.S.S.S. San Francisco", Purple Forwarding Address "Vil-lefranche, Sur Mer, France", F-VF, Scarce Lot | E.VI |
| 131 | ☒ | C.M. & P. Mail Line. Kentucky. S.B. Rigon, Clk. Jan 1 1858, Partly Clear Large Circle on cover from Cincinnati to Augusta, Ky., ms. "Per Kentucky", minor waterstains at T.R., o/w Fine, Unlisted....(Photo) | E.VIII |
| 132 | ☒ | Domestic Forwarders, Two Folded Letters, Red Ovals, incl. "Forwarded By Hale & Co." & "Forwarded By Brainard & Co. Albany", Appropriate Matching "Collect" Marking, also incl. "Bloods Despatch 2 Cts." Handstamp on Folded Letter, Fine Strikes | E.III |
| 133 | ☒ | Express Mail Boston, Nicely struck pmk., matching "10" & Large Blue "6" on 1854 folded letter to Nova Scotia, series of backstamps, some soiling & small stain, o/w Fine | E.V |
| 134 | ☒ | Express Mail Eastport (Me.), Bold pmk. on 3c Red Entire (U10), neat ms. docketing at L. indicates 1855, mended tear at T., o/w VF, Very Scarce | E.VII |
| 135 | ☒ | Forwarded by Geo. W. Fletcher Aspinwall N.G., Clear Magenta Oval on 1855 folded letter from Bogota, Colombia to N.Y., Perfect Bold "Steamship 20" in Circle, VF | E.VI |
| 136 | ☒ | Hudson Riv. Mail N.Y., Red pmk., matching "Paid" & "10", ms. "Paid 10" on folded cover; Red "Steamer 5" in Oval on 1847 folded letter from Boston to N.Y., Fine Pair | E.III |
| 137 | ☒ | Kent Housatonic R.R. (Remele H4S-f), Light Oval ties 3c Red (26) small faults, another Strike at R. on 1860 cover, Scarce | E.III |
| 138 | ☒ | Koun's Old Reliable Line Grand Era, Six Line handstamp, trifle blurred from double strike on 3c Pink Entire (U59), ms. "Grand Era", Joseph Hoy correspondence, Fine | E.V |
| 139 | ☒ | N.O. & Red River Packet Jefferson, Light Six-Line Blue Boxed handstamp on 3c Pink Entire (U58), 1869 use, Joseph Hoy corresp., Fine | E.VI |
| 140 | ☒ | Packet Jefferson, Red Oval with Picture of Packet in center, oily strike, ms. "Jefferson" on buff cover, 1851 usage on the Black River according to Klein, Fine | E.IX |
| 141 | ☒ | RAILROAD (Remele R4-b). Red Str. Line, ms. "12½" on Sep. 26, 1838 folded letter from Albany to Deansville, N.Y. VF Earliest Recorded Example of this Marking | E.VIII |
| 142 | ☒ | RAILROAD (Remele R4-b). Red Str. Line, ms. "12½" on Oct. 25, 1839 folded letter from Albany to Syracuse, N.Y., VF | E.IV |
| 143 | ☒ | RAILROAD (Remele R4-b). Light Red Str. Line, ms. "10" on June 19, 1841 folded letter from Fultonville to Delta, N.Y., Fine | E.IV |
| 144 | ☒ | RAILROAD (Remele R4-b). Red Str. Line, ms. "18¾" on Sep. 23, 1842 folded letter from Schenectady to Elmira, N.Y., minor toning at edges, o/w Fine, stated to be Latest Known Example in Red | E.V |

145	✉	Rail.Road (Remele R4-f). Clear Red Arc with semi-circle at B., matching "Albany N.Y. May 7." pmk., Magenta ms. "50" on 1839 folded letter from Utica to Albany, N.Y., Fine, Very Early Use of this Marking	E.IV
146	✉	Rail.Road (Remele R4-f). Mostly Clear Arc with semi-circle at B., matching "Albany N.Y." pmk., ms. "1½ oz" & "75" on 1840 folded letter from Utica to Albany, N.Y., Fine	E.III
147	✉	Rail.Road (Remele R4-f). Red Arc with semi-circle at B., ms. "10" on April, 1841 folded letter from Utica to N.Y.C., couple minor ink smears, o/w VF.....	E.IV
148	✉	Rail Road (Remele R4-g). Clear Red Rimless Circle, ms. "10" on folded cover to Albany, N.Y., docketed Jan 1, 1842, pencil "P(alatine) Bridge R.R.", Fine, Rare, Earliest Known Example of this Marking	E.VII
149	✉	Rail Road (Remele R4-g). Mostly Clear Red Rimless Circle, ms. "12" rate on Jan. 17, 1842 folded letter from Oriskany to Albany, N.Y., Fine, Very Scarce & Early.....	E.V
150		Mic. Central R.R. Mic. (Remele M5-b). Partly Clear pmk. ties 3c Orange Brown (10), Three Huge Margins, Huge to just touched at one point at L., on Aug 19 cover, Fine, Scarce Marking	E.VI
151	✉	Route 7309, Blue Double Oval neatly ties 3c Red, Ty. I (25) on cover to "Hard Times La", Fine & Scarce(Photo)	E.VI
152	✉	SB Grey Eagle, Partly Clear Red Circle, ms. "B JB Clay" on 1842 folded letter from N.O. to Louisville, ms. "Grey Eagle" at B.L., Very Scarce	E.VI
153	✉	Steam, Steam Boat, Red "Steam" & ms. "18¾" on folded cover, Blue "Steam" & matching "Louisville Ky. 10" on 1850 folded cover, Red "Steam Boat" & ms. "10" on 1843 folded cover, Red "Steam-Boat" & matching "Charleston S.C. 10" on 1849 folded letter, Fine Lot.....	E.IV
154	✉	Trans-Atlantic Stampless, Twelve Covers, All Same Correspondence with Original Contents, Virtually All from Bristol, Ct. to Germany, France or Italy, Variety of Rates, Markings & Transits, Mixed Condition, Generally Fine Lot.....	E.VII
155	✉	Forwarded Trans-Atlantics, Three folded covers, 1840 Red "Forwarded By Harden's Express From Boston", Boxed Red "Packet Letter", to London; Red Oval "Forwarded By F. Botte . . . New York" on back of 1857 folded letter to France, Nice Range of markings; ms. "Forwarded by Sir J. W. Subbock & Co. London May 14/1852" on folded letter to N.Y., VG-F Lot.....	E.VI
156	✉	U.S. Express Mail (Remele U1-a). Red pmk., Orange Crayon "12½" on 1842 folded letter from Utica to Albany, N.Y., Fine, Early & Scarce ..	E.III
157	✉	Wm Bryan New Orleans, Large Oval Handstamp clearly struck on each side of 1839 folded cover to Galveston, no postal markings, aged, couple tape stains, Scarce	E.VIII
158	✉	Wm Bryan New Orleans, Partly Clear Oval on back of 1840 folded letter to Galveston, ms. "Nashport O Decr 25th", "Paid" & "25," ms. "via New Orleans," Fine cover.....	E.VII
159	✉	Wm Bryan New Orleans, Partly readable Oval on back of 1839 folded letter to Galveston, Blue "Philadelphia Pa." pmk. & Boxed "Paid" struck twice, ms. "Via New Orleans", Forwarded to Houston, oval Galveston Texas" pmk. struck twice, ms. "Ship6(+)25(=).31, age staining, Very Scarce	E.V

WESTERNS & TERRITORIALS

160	✉	Arkansas Port AT, Arkansas , ms. pmks., matching "25" rates on two folded covers to Maine, pencil docketing "1827" & "1832", if correct, Territorial Usage, worn & aged, Scarce	E.VI
161	✉	Boise City Idaho , Clear Double Circle, small ink blob in "H", Geometric Cork ties 5c Brown (76) on cover to N.Y., ms. docketing "1867", Fine Territorial	E.VIII
162	✉	Brownsville Tex. , Light pmks. tie 1c Blue, Ty. V & Three 3c Red (24, 26) on cover to Doctor at "U.S.A. Fort Walla Walla Oragan", Fine & Scarce	E.V
163	✉	Bryan City, Tex. C.W. Gardiner P.M. , Mostly Clear Blue Double Circle, Target cancel on 3c Pink Entire (U59) to New Orleans, Fine & Scarce	E.III
164	✉	Camp Floyd U.T. , Balloon-type pmk. ties Horiz. Pair 3c Red (26) on fresh cover to N.Y.C., Fine & Rare	E.VII
165	✉	Fairbanks (Alaska) Registered , Bold Purple Double Circle ties 10c Brown (307), natural s.e. at T., on fresh 1904 cover to Seattle, small part of pmk. struck slightly off cover, o/w VF	E.III
166	✉	Fort Benton Mont. , Mostly Clear Territorial pmk. & Cork tie 2c Red Brown (210) on 1887 Corner Card cover to Pa., Fine	E.IV
167	✉	Fort Scott Kas , Clear Circle, matching "Paid/3" on cover to N.Y. State, somewhat aged & bit worn at R., o/w Fine, Rare, Unlisted Type.....	E.VIII
168	✉	Fort Wrangel, Alaska Apr 21 1888 , Bold pmk., matching target on 2c Brown Entire (U277) to Ohio, soiled, carelessly opened at R. into embossed design, Quite Scarce.....	E.V
169	✉	Goergetown Cal. , Bold pmk., Dashed Grid ties 10c Green, Ty. II (14) , Margins All Around, on cover to Ohio, some slight soiling on stamp & cover, tiny cover nick at B.R., o/w VF.....	E.VII
170	✉	Georgetown Cal. Nov 18 1860 , Light pmk. on 10c Green Entire (U15) to Mo., ms. "Overland via Placerville and Salt Lake", Fine	E.III
171	✉	Port Orford O.T. , Balloon-Type Oregon Territory pmk. ties 10c Green, Ty II (14) , Clear to Huge Margins incl. R. Sheet Margin, pmk. repeated on cover to Ill., minor soiling, o/w Fine, Scarce	E.VIII
172	✉	Port Townsend W.T. , Clear pmk. ties 10c Green, Ty. V (35) , natural s.e. at R., on cover to Ohio, ms. "Overland via Olympia & Portland", ms. docketing indicates 1860 usage, ink stain at B. of cover, slightly reduced at R., o/w Fine	E.VIII
173	✉	Sacramento City Cal. Apr 4 1858 , Clear pmk. ties 10c Green, Ty. II (32) , T. Sheet Margin, on cover to Boston, stamp has tiny surface scuff, o/w VF Cover	E.III
174	✉	San Francisco Cal 1 Jul , Clear pmk. ties Horiz. Pair 3c Orange Brown (10) , Margins All Around, Gorgeous Color, on 1852 cover to Washington, D.C., without flap, minor cover corner wear, VF	E.VI
175	✉	San Francisco Cal , Bold Double Circle & Cogwheel cancel 3c Pink Entire (U58), with Bold Oval "Steam.Acapulco." & Large "DUE 7", Fine & Scarce.....	E.VIII
176	✉	San Francisco Cal. Jan 5 1860 , Clear pmk. ties two 10c Green, Ty. V (35) on Four-Horse Stagecoach cover, Hitchcock Impt., to Ct., endorsement crossed out in ms., matching ms. "pr Steamer", minor stain & couple small cover tears, o/w Fine, Rare, ex-Knapp	E.XII
177	✉	San Francisco Cal Free , Bold pmk. on cover to Gen. Denver, Washington, D.C., cover tear at L., o/w VF	E.III
178	✉	San Francisco Cal Paid 1862 17 Sep , Orange Red receiving pmk. ties G.B. 3p Pale Rose & Pair 1sh Green (28, 37), also tied along with 2p Deep Blue (29) by "277" Grids & "Paisley" pmks. on folded letter to S.F., Fine & Scarce	E.VI

- 179 ☒ **Shakopee M.T. Apr 5, 1859**, Bold Minn. Terr. pmk. used after Statehood ties **10c Green, Ty. II (32)**, perfs. slightly in at L., on cover to Cal., ms. "Overland route, via S. Louis & El Paso", minor cover stain at T., o/w VF, Scarce Cover(Photo) **E.VII**
- 180 ☒ **Unalaska, Alaska Jul 29, 1909**, Clear pmks. tie two 2c Carmine (319), each s.e. one side, on Photo Cards showing views of Unalaska, VF .. **E.IV**
- 181 ☒ **Wisconsin Territorials**, 15 Stampless Covers, incl. Madison, Racine, Southport (6 incl. Red, Blue & Black), Delavan (2), Ms. Bristol (4), Unlisted ms. "Liberty Wis" (Dec. 1847), mixed quality, generally Fine, Blue "Southport", Choice, same correspondence..... **E.IX**

WESTERN EXPRESS COVERS

- 182 ☒ **Adams & Co.*Express*Sonora**, Blue Company Oval & matching "Adams & Co.*Express*San Francisco" Oval on 1852 folded letter to Vallejo, ms. docketing affects S.F. Oval, Fine, Very Scarce **E.VI**
- 183 ☒ **Berford & Cos Californian Express**, Bold Blue Oval, Red Str. Line "B & Co./Collect" & ms. "p Berford's Express" on folded cover to S.F., T.R. corner repaired, o/w VF, Very Rare(Photo) **E.XI**
- 184 ☒ **The Central Overland, Californi & Pikes Peak Express Company Denver City K.T. Jul 12**, Mostly Clear Oval on cover with 3c Red (26) tied by "Hinkly & Co.'s Express, Denver City Jul 12" & Blue "Saint Joseph Mo. Jul 19 1860" pmk., cover somewhat worn & with small faults, o/w Fine, Rare, Early Use of the Hinkley handstamp ..(Photo) **E.XI**
- 185 ☒ **From Noisy Carriers MAIL 77 Long Wharf S.F. Cal**, Light Clear Box on cover with **10c Green, Ty. II (14)**, Ample to Large Margins, tied by "San Francisco Cal." pmk., to Mass., tiny cover nick at T.L., still Fine, Rare.....(Photo) **E.XI**
- 186 ☒ **A. J. Oliver & Cos Bannock and Salt Lake City Express**, Oval handstamp on cover with 3c Rose (65) tied by Target, "Washington D.C. Nov 23 63" pmk. to "Virginia City Idaho Territory via Great Salt Lake City Utah Territory", slightly reduced at R., o/w Fine, Rare Marking, Early Use.....(Photo) **E.X**
- 187 ☒ **Forwarded By Todd & Co's Express Oregon & California**, Mostly Clear Blue Oval on folded letter to "Sonora Tuolumne", ms. heading "Astoria Mills Columbia River July 23rd 1851", ms. "via Todds & Co Express", also "Care of Reynolds co Express" crossed out, Fine & Very Scarce(Photo) **E.IX**
- 188 ☒ **Tracy & Cos Express Roseburg**, Blackish Blue Oval on 3c Pink W.F. & Co Frank Entire (U35) to S.F., Fine & Rare(Photo) **E.XI**
- 189 ☒ **Wells, Fargo & Co. Express Pioneer City I.T.**, Bold Blue Oval on back of 3c Pink W.F. & Co. Frank Entire (U35), Bold Blue "Wells, Fargo & Cos Express.S. FRco." struck twice, to Boston, Red "Boston Mass" pmk., slightly reduced at L., o/w Fine, Very Scarce..... **E.VII**
- 190 ☒ **Wells, Fargo & Co.**, Printed Frank on 10c Green Entire (U18), N.Y. pmk. & Grid cancel, Red "New-York Mar 17 1857" pmk. to **Cuba**, Blue "NA" Struck Twice & "2", Blue "Habana" backstamp, minor wear, o/w Fine, Very Scarce to Cuba, ex-Mason, Barkhausen (Photo) **E.VII**
- 191 ☒ **Wells, Fargo & Co**, Printed Frank (Thorp Ty. B) on 3c Red Entire (U10) to S.F., with ms. "from Mt. Ophir", some aging, o/w Fine, Scarce..... **E.VI**
- 192 ☒ **Wells, Fargo & Co Express Nevada**, Clear Blue Oval on 10c Green W.F. & Co Entire (U18) to N.Y., Clear Boxed "C.O.D.", Fine & Scarce, ex-Knapp.....(Photo) **E.VI**
- 193 ☒ **Wells, Fargo & Co San Francisco**, Three Strikes of Blue Co. Oval, one ties Pair 3c Rose (65), one s.e., small ink spot on other, on 3c Pink W.F. & Co. Frank Entire (U59), unaddressed Paste-up, Fine **E.V**
- 194 ☒ **"Transfer N.S. Ex. & Co. Cincinnati O."**, Purple Concave Hexagon on 2c Green Wells, Fargo Frank Entire, mostly readable Strike, Scarce & Unusual **E.IV**

See Large and Miscellaneous Cover Lots 1741-1775

STAMPS AND COVERS

1847 ISSUE

195	5c Red Brown (1). Ample to Large Margins, Wonderful Color & Impression, Bright Orange Red Grid cancel, VF & Choice(Photo)	275.00
196	5c Brown (1), Large Margins, Nice Color, Sharp Bold Blue Troy N. Y. pmk., ironed out vert. crease, o/w Extremely Fine(Photo)	280.00
197	5c Red Brown (1). Ample to Large Margins, incl. Part L. Sheet Margin, Choice Color, Red Grid cancel, light horiz. bend, o/w VF(Photo)	275.00
198	5c Brown (1). Clear to Large Margins, Red cancel, Fine.....(Photo)	275.00
199 ☒	5c Dark Brown (1a). Large Margins, Wonderful Color & Impression, Neatly tied by Orange Red Grid, matching "Boston 5 cts" on Exceptionally Fresh Oct. 1848 Folded Letter to Me., stamp has tiny insignificant corner wrinkle, still Extremely Fine, Virtual Perfection ..(Photo)	325.00
200 ☒	5c Red Brown (1). Ample to Large Margins, Orange Grid cancel, not tied, matching partial "Schenectady N. Y." pmk. on April 1850 folded letter to Albany, trivial cover aging, o/w VF(Photo)	E.X
201 ☒	5c Red Brown (1). Huge Margins All Around except just into frame line at T.R. corner, tied by light Red Grid, matching light " STEAM/BOAT " on Oct. 1850 folded letter from N. Y. C. to Oswego, N. Y., Fine & Very Scarce Hudson River Steam Boat Cover	E.IX

202 ☒	5c Red Brown (1). Three Ample to Large Margins, bit irregularly in at L., Wonderful Color & Impression on Cover to Mass. Used with Messenkope's Union Square Post Office 1c Green Local (106L1), light bend & tiny scuffs, both stamps tied together & onto cover by Red Grid, matching "New-York" pmk., tiny trivial cover stains at B.R., Attractive & Very Rare.....(Photo)	E.XIII
203 ☒	5c Brown (1). Large Margins, light crease, tiny surface scuff caused by removal of ms. "X" cancel (to improve appearance), tied by Red "Paid" in Arc on 1850 Folded Bill of Lading to Phila., Pa., matching "New-York 5 cts." pmk., Used with 1c Buff Carrier (6LB11), margins all around, light crease, tied by usual pencil marks & by bit of Red "Paid", cover bit worn & tiny piece of paper placed over eroded spot below address, still Handsome & Very Rare, Listed but Unpriced-.....(Photo)	E.XIII

204	10c Black (2). Short Transfer at T., Three Ample to Large Margins, just clear at B., Red Grid cancel, Fine(Photo)	700.00
205	10c Black (2). Clear to Large Margins, Orange-Red Grids, small thins, VF Appearance.....(Photo)	700.00
206	10c Black (2). Three Clear to Large Margins, slightly in at T., Black Grid, small nick & thin at T., Presentable Example(Photo)	750.00
207 ☒	10c Black (2). Ample to Large Margins except just in at T.L., corner crease, just tied by Red Grid, faint matching " STEAM/BOAT " on Dec. 1850 folded letter from N. Y. C. to Cleveland, Fine & Very Scarce(Photo)	E.XI
208 ★	5c Red Brown, Reproduction (3). Large Margins, tiny faint aging speck in T. margin, o/w Extremely Fine(Photo)	550.00

209 ★	10c Black, Reproduction (4). Ample to Large Margins, VF (Photo)	700.00
-------	--	--------

1851 ISSUE

ONE CENT BLUE

210 ★	1c Blue, Ty. II (7). Margins to tiny bit in, Nearly Full o.g., slight soiling, o/w Fine	225.00
211	1c Blue, Ty. II, IV (7, 9). Each three Large to Huge Margins, other Clear to barely touching, Town pmks., former also with French transit, VF	72.50+
212 ∞	1c Blue, Ty. II (7). Large Margins except just touched at T., Rich Color, nicely tied by Blue "Baltimore Md." pmk. on Feb. 1857 Circular, Fine & Attractive	55.00
213	1c Blue, Ty. IIIa (8A). Large Margins except tiny bit in partly at L., Deep Shade, Wide Break at T., Town pmk., some toning spots on back do not show through, o/w VF, Attractive(Photo)	300.00
214	1c Dark Blue, Ty. IIIa (8A). Pl. 4, Margins All Around, Rich Color, light Town pmks., ironed out vert. crease, o/w VF(Photo)	300.00
215 ★	1c Blue, Ty. IV (9). Horiz. Strip of Five with Full B.L. Sheet Corner Margin Showing Center Line & Terminal Dot at L., Pos. 91-95R1L, Bright Color, Part o.g., center stamp tiny thin spot, margins at T. & R. mostly cut in, nevertheless a Beautiful Showpiece.....(Photo)	725.00+
216	1c Blue, Ty. IV (9). Pos. 45L1L, Large to Huge Margins, light Town pmks., Extremely Fine(Photo)	32.50
217	1c Blue, Ty. IV (9). Pos. 10L1L, Large to Huge Margins, shows Part T.R. Corner Margin, light Town pmk., Extremely Fine, ex-Grunin.....(Photo)	40.00
218	1c Blue, Ty. IV (9). Pos. 20L1L, Ample to Huge Margins incl. Center Line at R., on piece tied by Blue "Nashville Ten." 1857 Year Date pmk., VF	40.00
219	1c Blue, Ty. IV (9). Pos. 93L1L, Four Nice Margins, light Red Grid cancel, VF(Photo)	35.00
220	1c Blue, Ty. IV (9). Double Transfer, Pos. 97L1L, Margins Virtually All Around, Beautiful Deep Rich Color, Grid cancel, VF, ex-Grunin	35.00
221	1c Blue, Ty. IV (9). Pos. 9R1L, Large Margins, Blue Grid cancel, faint crease, Extremely Fine Appearance, ex-Grunin(Photo)	40.00
222	1c Blue, Ty. IV (9). Pos. 91R1L, Large to Huge Margins incl. B.L. Sheet Corner Showing Center Line & Terminal Dot, Boldly tied on large part of cover by "Franklinton N.C." pmk., stamp is a trifle soiled, o/w Extremely Fine, A Remarkable Single(Photo)	32.50
223	1c Blue, Ty. IV (9). Recut Once at T., Double Transfer Pos. 98L1L, Large Margins except partly in at R., Rich Color, barest trace of blue pmk., Appears Unused, tiny corner crease, o/w VF, Pretty Stamp.....	35.00
224	1c Blue, Ty. IV (9). Pos. 51L1L, Recut Twice at T. & Once at B., Ample to Large Margins, faint cancel, tiny pinhead toned speck, tiny corner crease well clear of design, o/w VF, ex-Grunin.....	45.00
225	1c Blue, Ty. IV (9). Double Transfer, One Inverted, Pos. 71L1L, Three Huge Margins, clear at T., bit blurry impression, faint Town pmk., light bend, o/w Fine	70.00
226	1c Blue, Ty. IV (9). Two, Pos. 70L & 93R1L, Red Grid & Red Town pmks., latter small closed tear, o/w Fine Lot.....	70.00
227	1c Blue, Ty. IV (9). Five Diff. Pane Center Line Positions, incl. 80L, 51R, 1R, 90L, 61R, four Town or Grid cancels, one tiny ms., last three have faults, o/w F-VF Lot.....	162.50+
228	1c Blue, Ty. IV (9). Four Singles & Pair, incl. Pos. 2R, 95R, 50L, 99-100L & Quadruple Recut 52L, Mostly Large to Huge Margins, Town pmks. except pos. 52L ms. cancel removed, few small faults, F-VF Appearance, 50L Exceptional	252.50

229	1c Blue, Ty. IV (9). Horiz. Pair , Pos. 33, 34L1L, Ample to Large Margins, Rich Color, Town pmk., R. stamp (Major Double Transfer) tiny corner crease clear of design, o/w VF(Photo)	70.00+
230	1c Blue, Ty. IV (9). Horiz. Pair , Pos. 51, 52L1L, Latter Quadruple Recut , former Recut Twice at T., Once at B., Three Ample to Huge Margins Showing Bits of Four other Stamps, trifle in at R., Rich Color, Town pmk., tiny corner crease, o/w F-VF, Scarce Position Piece	130.00+
231	1c Blue, Ty. IV (9). Horiz. Pair , Pos. 79, 80L1L, Large to Huge Margins incl. Pane Center Line Margin at R., Nice Color, Town pmks., R. stamp light creases, L. stamp tiny tear, Marvelous Appearance.....(Photo)	70.00
232	1c Blue, Ty. IV (9). "L" Shaped Block of Three , Margins to slightly in, Huge Sheet Margin at L. Showing Part Imprint & Bit of Pl. "No. 1" , Town pmk. & lightened ms. cancels, two small scissors cuts clear of designs, F-VF.....(Photo)	102.50+
233	1c Blue, Ty. IV (9). Horiz. Strip of Three , Pos. 48-50R1L, Ample to Huge Margins Showing Part Impt. & Pl. No. at R. , Fresh Color, Neat "San Francisco" pmks., center stamp light vert. crease, o/w VF, R. Stamp Exceptionally Beautiful.....(Photo)	125.00
234	1c Blue, Ty. IV (9). Horiz. Strip of Three , Sheet Margin at R., ample margins to trifle in other sides, Balloon Type Town pmks., some toning, shows virtually all on back, o/w Fine	125.00
235	1c Blue, Ty. IV (9). Vert. Strip of Three , Pos. 71, 81, 91R1L, Three Huge Margins incl. B. Sheet Margin, Pane Center Line & Terminal Dot at L., trifle in at T., Lovely Shade, light Blue Town pmks., light negligible toning on back, still Very Handsome & Desirable, The B. Pair Outstanding.....(Photo)	125.00
236	1c Dark Blue, Ty. IV (9). Vert. Strip of Four , Pos. 10, 20, 30, 40L1L, Huge Margins to least bit in, Rich Color, Blue Grid of Squares cancels, couple tiny creases, o/w F-VF.....(Photo)	157.50+
237	1c Blue, Ty. IV (9). Block of Nine , Deep Shade, Margins to cut in, Grid cancels, four have small faults, Very Scarce Piece(Photo)	695.00+
238	1c Blue, Ty. IV (9). Margins to touched , tied by Blue "Concord N.H." pmk. on Circular, Fine.....	45.00
239	1c Blue, Ty. IV (9). Pos. 100L1L , Three Huge Margins incl Part B.R. Corner Margins, just into ornaments at L., ms. "1" cancel, tied by Bluish Black "Meriden N.H." pmk. on small cover, Fresh & Fine ..	45.00
240	1c Blue, Ty. IV (9). Vert. Pair , used with 3c Red (11), Margins to cut in, light toning, tied by Blue "Richmond Va." pmks., Red "New-York Br. Pkt" on cover to France, French Transit & "13" Decimes due mark, Attractive	E.IV
241	1c Blue, Ty. IV (9). Vert. Strip of Three , Pos. 10, 20, 30L1L, Three Large to Huge Margins incl R. Sheet Margin, touched at B., also long scissor cut horizontally at B. into design, on cover to Me. tied by "New-York" pmks., cover refolded at B. to improve appearance, T. Pair of Stamps Magnificent, A Lovely Appearing Cover(Photo)	125.00+
242	1c Blue, Ty. IV, 3c Red (9, 11). Horiz. Strip of Three of 3c , Margins to slightly touched, tied by "Hampden Sidney Va" College pmk. on small 1857 cover to Cal., Fine	E.VI
243	1c Blue, Ty. IV, 3c Red (9, 11). Three of latter , All with Margins to cut in, tied by N.Y. pmks. on 1853 Circular to Canada , Attractive	E.V
244	1c Blue, Ty. II, IV, V (7, 9 two, 24 five) , Margins to cut in, most small faults, tied on Diff. covers, also incl. Three 1c Blue (63) tied on cover, Fair-Fine.....	E.V
245	1c-12c 1851-57 Issues (7, 9-11, 25, 26, 35, 36). Horiz. Strip of Three No. 9, Two No. 10, Pair No. 11, Unused No. 26, some minor faults, VG-F Lot	E.VI

THREE CENT ORANGE BROWN

246	3c Orange Brown, Complete Reconstructions of Plates O, 1E, 1i, 2E & 5E Left & Right Panes (10). The Complete 1000 Plated Positions, Nice Variety of Shades & Cancels (less than 13% ms.), Multiples incl. 21 Pairs & Three Strips of Three, much better than usual plating quality, a High Average having Four Margins, Over 75 Stamps have Appreciable Parts of Sheet or Pane Margins, A Monumental Achievement & a Credit to any Classic U.S. Collection (catalog value does not include premiums for shades, cancellations multiples or varieties).....	30,000.00+
247	3c Orange Brown (10), 256 Plated Positions (five duplicates), incl. Pl. "O" (46), Pl. 1E(47), Pl. 1i(51), Pl. 2E(58), Pl. 5E(53), typical plating quality, however a number are Fine or Better, 25 % Completeness for the Orange Brown Plates, Excellent for Expansion (catalog value does not include premiums for cancels or varieties)	7,680.00+
248	3c Orange Brown (10). Partial Plating Study of 181 Stamps, Most from Plates O & 5E but incl. Some from Plates 1E, 1i & 2E, Many Town pmks., Cancels incl. 26 in Blue, Four in Red, incl. Nine Pairs, Many Stamps Plated by Dr. Chase, usual plating quality, G-F, (cat. val. does not incl. premiums for varieties, cancels, pairs, etc.).....	5,430.00
249 ★	3c Orange Brown (10). Clear to Huge Margins except frame line partly halved at T., Magnificent Color, Fine & Rare(Photo)	500.00
250 ★	3c Orange Brown (10). Pos. 61R1i, Ample to Large Margins except close to barely touched T.L. corner, Bright Color, couple barely noticeable flaws, o/w VF(Photo)	500.00
251	3c Orange Brown (10). Pos. 10R1i, Huge Margins, incl. Bits of Three Adjoining Stamps, bit generously cancelled, Extremely Fine..(Photo)	30.00
252	3c Orange Brown (10). Ample to Large Margins, Strong Stitch wmk. , Small "Paid" in Grid cancel, Extremely Fine(Photo)	35.00
253	3c Orange Brown (10). Pos. 31R2E, Three Huge Margins incl. Part L. Pane Margin & bit of Next Stamp at R., Sharp Impression, Blue Town pmk., Extremely Fine, with A.P.S. Certificate(Photo)	30.00
254	3c Orange Brown (10). Pos. 87R5E, Margins All Around, Splendid Color, Neat Blue Town pmk., Extremely Fine.....(Photo)	30.00
255	3c Orange Brown (10). Pos. 8R5E, Large to Huge Margins incl. T. Sheet Margin, on piece, tied by Blue "University of Va." pmk., Extremely Fine	30.00
256	3c Deep Orange Brown (10). Pos. 23RO, Clear to Huge Margins, Choice Color, barely cancelled, Appears Unused, VF.....(Photo)	30.00
257	3c Orange Brown (10). Pos. 30LO, Clear to Huge Margins incl. Pane Margin at R., Fresh Color, Town pmk., VF	30.00
258	3c Orange Brown (10). Pos. 4R1E, Margins All Around, Gorgeous Color, Neat Blue Grid cancel, VF.....	31.00
259	3c Deep Orange Brown (10). Pos. 49R5E, Ample to Huge Margins, incl. 2mm of Next Stamp at L., Bit of Next Stamp at B., Beautiful Coppery Shade, light Town pmk., VF.....	30.00
260	3c Orange Brown (10). Two, Clear to Mostly Large Margins, one with Blue Grid, other small "Paid" in Grid, latter light crease, o/w VF Lot..	61.00
261	3c Orange Brown (10). Four Diff. Corner Margin Singles , Pos. 100LO, 100L1E, 100L1i, 10L5E, latter Wide Straddle Showing bit of next stamp, first & last ms. cancels & faulty, Scarce Lot	120.00
262	3c Orange Brown, Red Shades (10, 11). Nine Diff. Plated Pane Center Line Positions, No. 10 from Pl. "O", No. 11's from Pls. 1L-8, Three to Four Margins, Town pmks., Margin Width from 3½-9mm, Rare Lot	E.VI
263	3c Orange Brown, Red (10 two, 11 seven). Paper Varieties , incl. thin & thick, Stitch Watermarks & Pre-Print Paper Creases , Interesting Lot	E.VI

264	3c Orange Brown, Red Shades (10, 11). Four of Former, Eight of Latter, Diff. Typical Examples From Plates or States Thereof, Complete less Plate "O", Pl. 2L Example with Green Town pmk., Nearly All Four Margins, Several Extremely Fine, Choice Study.....	E.VIII
265	3c Orange Brown (10). Horiz. Pair, Pos. 8, 9R2E, Margins All Around, Fresh Color, light Grid cancels, R. stamp light crease, o/w VF(Photo)	72.50
266	3c Orange Brown (10). Horiz. Pair, Pos. 9, 10L1i, Three Clear to Large Margins, partly in at T., Rich Color, Grid cancels, tiny corner crease, o/w Fine	72.50
267	3c Orange Brown (10). Vert. Pair, Pos. 1, 11R1i, Full T.R. Pane Margins Showing Center Line & Terminal Dot, ample to slightly in other sides, Fresh Color, "Saint Louis Mo." pmks., faint wrinkles, o/w Fine, Attractive & Scarce(Photo)	72.50
268	3c Orange Brown (10). Reconstructed Block of 12 (Strips of Six & Four & Horiz. Pair), Pos. 84-89, 94-99L5E, margins to slightly in, Sheet Margin at B. of Pos. 96-99, Rich Color, Grid cancels, few really negligible flaws, F-VF Appearance, A Spectacular Piece, One of the Largest O.B. "Blocks" Known(Photo)	467.50+

MAJOR VARIETIES

269	3c Deep Orange Brown, Part India Paper (10 var). Pos. 35L1E, Margins to touched, Wonderful Color, Bold Small Boston "Paid" in Grid cancel, Fine & Very Scarce(Photo)	125.00
270	3c Orange Brown (10). Five Lines Recut T.L. Triangle, Pos. 47LO, Three Margins, trifle in at B., Nice Color, Small Boston "Paid" in Grid cancel, Fine(Photo)	135.00
271	3c Orange Brown (10). Triple Transfer, Pos. 72L1i, margins all around except tiny bit in partly at T., Rich Color, Neat Grid cancel, tiny thin spot, Fine Appearance	120.00
272	3c Orange Brown (10). Triple Transfer, Pos. 74L1i, Margins All Around, Bold Town pmk., VF(Photo)	120.00
273	3c Orange Brown (10). Triple Transfer, Pos. 84L1i, Margins All Around, Bold Town pmk., vert. crease, o/w VF	120.00
274	3c Orange Brown (10). Triple Transfer, Pos. 4RO, Clear to Large Margins, Fresh Color, Red Grid cancel, vert. crease, o/w VF.....(Photo)	120.00
275	3c Orange Brown (10). Two Lines Recut B.R. Triangle, Pos. 57LO, large margins to touched, Rich Color, Grid cancel, small faults, Fine Appearance, Very Scarce.....	110.00
276	3c Orange Brown (10). Two Double Transfers, Pos. 95R1i & 14R5E, Margins All Around, Grid & Town pmks., VF Lot.....	80.00
277	3c Orange Brown (10). Two & Three Lines Recut T.L. Triangle, Pos. 82L2E & 29LO, Margins Virtually All Around, Town pmks., pos. 29LO light corner creases, o/w F-VF.....	85.00
278	3c Orange Brown (10). Three Diff. Triangle Recuts, Twice at T.L., Once at B.R. (Pos. 20R2E), Once at T.L. & T.R. (Pos. 70LO), Once at B.L. & B.R. (Pos. 37LO), first ms. cancel, last two Town pmks., first VF, second light corner creases, o/w VF, third reinforced crease, o/w Fine	95.00+
279	3c Orange Brown (10). Four Major Plate Varieties, Pos. 95RO, 30R1E, 69R1E & 6R2E, Nice Shades, Three Town pmks. (one Blue) Small Boston "Paid" in Grid, Fine Lot	120.00+
280	3c Orange Brown (10). Four Major Plate Varieties, Pos. 30R1E, 37 & 45R2E, 69L5E, Town & Grid cancels, faults, F-VF Appearance....	120.00+
281	3c Orange Brown (10). Dot in B.R. Diamond Block, Pos. 69L5E, Margins to touched, on folded cover tied by Blue Grid, matching "Lowell Ms. 3cts. Paid" pmk., Fine	42.50

COVERS

- 282 ☒ **3c Deep Orange Brown (10).** Pos. 76R2E, Margins to slightly in, Well tied by Square Grids, Red "New-York Aug 11 (1851)" pmk. on Small Neat Cover to Va., Fine, **Used Within Nine Days of Earliest Known Plate 2E Usage** 42.50
- 283 ☒ **3c Deep Orange Brown (10).** Pos. 2R2E, Margins All Around except partly touched at T., Wonderful Color, tied by **Blue** Grid, matching "Lowell Ms. 3 cts. Paid" on Cover to S.C., Fine & Handsome 42.50
- 284 ☒ **3c Orange Brown (10).** Ample to Large Margins except barely touched at B.R. corner, tiny corner crease in margin only, tied by Grids, matching "U.S. Express Mail N.Y. N. York Aug. 19" pmk. on 1851 folded letter to Mass., Fine 45.00
- 285 ☒ **3c Orange Brown (10).** Clear to Mostly Large Margins, nicely tied by "Cadiz O. Aug 31" pmk. on cover, minor cover faults at edges, o/w Fine 42.50
- 286 ☒ **3c Orange Brown (10).** Five Covers, **Plated Examples From the Five Plates**, Fine Lot **E.VIII**
- 287 ☒ **3c Orange Brown (10).** Six Covers, Most Plated Positions, **Cancels**, incl. Black & Red Express Mail, Brown Grid, Red "Salem. Ms. 3 cts.," Blue "Raleigh N.C." One Slug & "Theo. Seminary Va.," latter stamp has small closed tear, generally Fine Lot **E.VIII**
- 288 ☒ **3c Orange Brown (10).** 16 Covers, Mostly Plated Positions, Some Shades, Variety of Towns, generally Fine Lot **E.X**
- 289 ☒ **3c Orange Brown (10).** **Horiz. Pair**, Pos. 41, 42L5E, margins virtually all around, 10mm Wide Imprint Margin at L., on Cover to Conn. tied by San Francisco Cal. pmk., R. stamp has faults, o/w VF, Attractive & Scarce(Photo) 72.50+
- 290 ☒ **3c Orange Brown (10).** **Two Horiz. Pairs**, Pos. 15, 16, 27, 28L2E, Large Margins to touched, Rich Color, pairs partly overlapped, tied by Grids, "San Francisco Cal." pmk. on Neat Cover to Mass., cover opened two sides, Fine & Very Scarce (T. pair lifted & hinged back in place, both stamps B. pair three line recut UL Triangle)(Photo) 172.50+

COLOR STUDIES

- 291 **3c Orange Brown, Red Shades (10, 11).** Five of former, Eight of latter, Examples of each of the 13 Plates, Neatly Mounted on 4x6" Cards with Appropriate Descriptions, Choice Stamps, An Extremely Fine Study **E.X**
- 292 **3c Orange Brown, Red Shades (10, 11).** Six of latter, Examples of the Major Colors for 1851-57, Black pmks., all VF or Better **E.X**
- 293 **3c Orange Brown, Red Shades (10, 11).** Six of latter, Examples of the Major Colors for 1851-57, **Blue** pmks., all VF or Better **E.X**
- 294 **3c Orange Brown, Red Shades (10, 11).** Seven of former, 33 of Later, Varieties of Color from dated correspondence, Beautiful Range of Shades, Nearly All Have Margins All Around, Fine & Desirable Study **E.VIII**
- 295 **3c Orange Brown, Red Shades (10, 11).** 11 of former, 74 of latter, A Detailed Color Study matched with Dr. Chase's Original Color Chart, stamps chosen for color rather than condition, Fine Lot **E.XII**
- 296 ☒ **3c Orange Brown, Red Shades (10, 11).** Eight Covers, one of first, **The Major Colors for each Year** (1851-57), incl. Yellowish Rose Red & Brownish Carmine for 1856, All Plated Positions, Ample to Large Margins, VF Lot **E.XI**

THREE CENT RED, SHADES

297 E	3c Washington Plate Essays (Brazer 33E-Ud). Single & Five Horiz. Pairs, Diff. Shades, L. Stamp in each Pair Shows Plate Crack, Virtually All VF	E.V
298	3c Red, Complete Reconstructions of Plates 1L-8, Left & Right Panes (11). The Entire 1600 Positions plus over 575 Duplicate (three or four of some), Wonderful Range of Shades & Cancels, Multiples incl. 27 Pairs (one reconstructed block), Eight Strips of Three, Two Strips of Four & one Strip of Five, Condition for the most part well above average, with Many Four Margin Stamps, a Multitude with Full or Part Sheet Margins, An Exceptional Study of the Issue in both Depth & Appearance (catalog value does not include premiums, for shades, multiples, cancels or varieties)	7,600.00+ 3,000
299	3c Red (11). 84 Diff. Positions, Partial Reconstruction of Plate 3, Left Pane, Nearly All Town or Grid pmks, some have faults, mostly F-VF (cat. value does not incl. premiums)	294.00+
300	3c Red (11). Complete Plating of the "Three Rows" (Right Vertical Rows from Plate 3 Left Pane), Almost All Have Four Margins, VF Plating (cat. value does not incl. premiums)	105.00+
301	3c Red (11). Cpl. Calendar of 366 Stamps, Nearly All are Blue cancels, Stamps selected for clarity of strikes (especially date portion), incl. one on Cover, several on piece, mixed condition as always, Scarce & Difficult to Duplicate (cat. value does not incl. premiums).....	1,281.00+
302 ★	3c Dull Red (11). Pos. 1R1L, Clear & Huge Margins, Fresh, Full o.g., Good Early Impression but Pale Shade Caused by Overwiping of the Plate, VF.....	(Photo) 50.00
303 ★	3c Plum (11a). Large Margins to touched, Fresh, Large Part o.g., Excellent Color, Fine & Scarce.....	(Photo) 80.00
304 ★	3c Red (11). Two Distinct Shades, one Pos. 29R3, Large Margins to touched, Large Part o.g., Fine Lot.....	100.00
305 ★	3c Red Shades (11). Eight Unused Plated Positions, an Example from each of the Eight Plates, F-VF, A Lovely Lot	400.00
306 ★	3c Orange Red (11). Vert. Pair, Pos. 30, 40R1L, Clear to Large Margins, T. stamp tiny crease, o/w F-VF	(Photo) 105.00
307 ★田	3c Red (11). Block, Pos. 71, 72, 81, 82R3, Margins All Around incl. L. Pane Margin & Center Line, creases & faint toning spot. o/w VF, Scarce	(Photo) 350.00
308 ★田	3c Brownish Carmine (11). Block of Nine, Pos. 1-3, 11-13, 21-23L5L, Fresh, crackly o.g., Sheet Margin at R., pos. 1 & 3 irregularly cut in at T., partly broken crease betw. second & third horiz. rows, still a Rare & Attractive Piece	(Photo) 630.00+
309	3c Dull Red (11). Pos. 60R2L, Large to Huge Margins incl. 2½mm of Next Stamp at L., Imprint Margin at R., traces of adjoining stamps T. & B., Neat Town pmk., Extremely Fine	(Photo) E.VI
310	3c Red (11). Pos. 21R3, Large to Huge Margins incl. Part L. Pane Margin, Bits of Adjoining Stamps other Three Sides, Strong Stitch wmk., Neat Syracuse, N.Y. pmk., Extremely Fine	(Photo) E.IV
311	3c Red (11). Pos. 100L3, Large to Huge Margins incl. Part B.R. Sheet Corner Margins, Town pmk., Extremely Fine	(Photo) E.IV
312	3c Red (11). Pos. 43R2L, Large to Huge Margins incl. Bits of Adjoining Stamps T. & B., Rich Color, Blue Town pmk., Extremely Fine (Photo)	E.IV
313	3c Red (11). Pos. 100L7, Three Huge Margins, clear to ample at T., Bold Town pmk., color trifle oxidized, Extremely Fine, Widest Spacing on Any 3c Plate	(Photo) E.IV

314	3c Red (11). Huge Margins All Around Showing bits of Three Other Stamps, Deep Rich Shade, Town pmk., tiny negligible corner crease, still Extremely Fine.....(Photo)	E.IV
315	3c Red (11). Three Huge Margins incl. T.R. Pane Margin, Ample at B., Deep Rich Shade, Neat "Charlottesville" pmk., VF	E.IV
316	3c Red (11). 11 Railroad Canceled (10 Diff.), incl. Rock Island RR, St. Louis & Keokuk RR, Readable though partial strikes, Very Scarce Lot	165.00
317	3c Red (11). 20 Four Margin Singles from Plate 4, VF Lot	70.00
318	3c Red (11). 20 Four Margin Singles from Plate 7R, VF Lot	70.00
319	3c Red (11). 20 Four Margin Singles, Eight with Blue Town pmks., VF Lot.....	70.00+
320	3c Brownish Carmine (11). Horiz. Pair , Pos. 99, 100L3, Large to Huge Margins Pretty Shade, small faults, Two Strikes of the so-called "Third Type" New York Ocean Mail pmk. (small unframed grid inside Town circle, used on mail New York-California), Extremely Fine Appearance, Very Scarce.....	E.V
321	3c Red (11). Eight Horiz. Pairs , an Example From each of the Eight Plates, F-VF Lot, Nice Colors	64.00
322	3c Red (11). Three Strips of Three , Pos. 61-63R2L, 1-4L4, 83-85R4, "L" Shaped Block of Three (Claret Shade), Pos. 52, 53, 62L3, Margins Virtually All Around, Town pmks. (pl. 2 piece additional ms.), few small faults, VF Appearing Lot.....	70.00
323 田	3c Brownish Carmine (11). Block , Pos. 85, 86, 95, 96L7, Clear to Huge Margins incl. Part B. Sheet Margin, light Town pmk., R. vert. pair pressed out crease, each T. stamp small closed tear, o/w VF..(Photo)	250.00
324 田	3c Red (11). Block , Three Huge Margins incl. Part R. Sheet Margin, Rich Color, Grid cancels, R. pair faint creases, T.R. stamp closed tear, VF Appearance.....(Photo)	250.00
325 田	3c Yellowish Orange Brown (11). Block , Pos. 43, 44, 53, 54R8, Three Large Margins, clear to slightly in at B., Town pmks., T.R. stamp minor corner crease, o/w F-VF, Scarce Shade, signed Ashbrook(Photo)	250.00
326 ★	3c Red (11). "L" Shaped Strip of Five, Pos. 69, 79, 89, 98, 99R1L, mostly clear to large margins, Sheet Margin at B., B. pair discolored spot & creases, couple other small faults, Scarce Piece	275.00
327	3c Orange Red (11). Horiz Strip of Five , Pos. 6-10L4, margins to slightly in, Grid cancels, Fine.....	25.50+
328	3c Pale Claret (11a). Horiz. Strip of Six , Pos. 44-49R8, margins nearly all around, ms. cancel, some faults, Scarce Piece	35.00+
329 田	3c Red (11). Used Vert. Block of Six , Pos. 29, 30, 39, 40, 49, 50L4, margins to slightly in, ironed creases, Fine Appearance, Scarce.....	258.00+
330 田	3c Brownish Carmine (11). Reconstructed Block of Nine (three horiz. strips of three), Pos. 71-73, 81-83, 91-93L8, margins to slightly in, "Philadelphia Pa." pmks., three have light creases, o/w Fine	52.50+
331 田	3c Rose Red (11). "L" Shaped Block of 15, Pos. 38-40, 49, 50, 59, 60, 69, 70, 79, 80, 89, 90, 99, 100L6, margins to cut in, ms. cancels, numerous faults & some staining, yet of Respectable Appearance, Extremely Rare, Dr. Chase stated that this is The Second Largest Known Used Block of this Stamp(Photo)	767.50+
332 田	3c Brownish Carmine (11). Pos. 31R8, Large to Huge Margins incl. Pane Margin at L., Rich Color, tied by Large "Paid" in Grid, Red "Boston Mass" pmk. on Neat 1856 Folded Cover, Extremely Fine ..	E.IV
333	3c Brownish Carmine (11). Pos. 64R2L, Huge Margins showing bits of Three Adjoining Stamps, Excellent Color & Impression, tied by Blue "Friar's Point Miss" pmk. on cover, Extremely Fine, ex-Malcolm....	E.V
334 田	3c Red (11). Pos. 2R2L, T. Sheet Margin, Large other sides, tied by Brilliant Red Grid, matching "Pawtucket R.I." on cover, Extremely Fine	E.V

335	⊗	3c Red (11). Huge Margins showing bit of Next Stamp at B., tied by "Paid" in Grid & Red "Boston Mass." pmk on fresh cover, Extremely Fine & Choice	E.IV
336	⊗	3c Deep Brownish Carmine (11). Pos. 25L6, Huge Margins, Gorgeous Color, tied by Blue "Toldeo O. Apr 13 1857" pmk. on small neat cover, Extremely Fine "Gem", ex-Malcolm	E.IV
337	⊗	3c Red (11). Huge Margins All Around incl. Part T. Sheet Margin, Grid of Squares cancel, not tied, Red "Salem Ms. Jan 6 1857" pmk. on buff cover, minor cover corner wear, Stamp Extremely Fine	E.IV
338	⊗	3c Red (11). Huge Margins showing bits of Five Adjoining Stamps, tied by Bold "Brunswick Me." pmk. on small Lady's cover, Extremely Fine	E.IV
339	⊗	3c Red (11). Margins to touched, tied by Bold "Vinton Iowa" on cover to Miss., matching Large Pointing Hand & "3" due marking, cover reduced at L., VF & Scarce Markings	E.VII
340	⊗	3c Dull Red (11). Pos. 10L3, Ample to Huge Margins incl. T.R. Sheet Corner Margins , tied by Perfect " Powhatan Point O. " pmk. on slightly soiled Cover to Va., stamp has tiny corner crease, o/w Extremely Fine, Rare	E.VI
341	⊗	3c Red (11). Three Large Margins, tiny bit in at T., Beautifully tied by " Jacksonville Flor. " pmk. on Small Neat Embossed Lady's Cover to N.H., Fine, A Lovely Item	E.III
342	⊗	3c Red (11). Margins to trifle in, tied by "Manchester N.H." pmk. on cover with Oval Corner Card of "Manchester Locomotive Works" showing Old Locomotive , VF Cover	E.V
343	⊗	3c Dull Red (11). Pos. 25R4, margins to slightly in, tied by "New-York Mar 31" pmk. on Folded Cover to New Orleans, ms. "1855" Filing Date Inside, making this the Earliest Known Dated Cover From Plate 4 , Dr. Chase notes on back "earliest sure known date of use . . . (I have seen one dated Mar. 19 1855 that is probable but not sure) a rare item"	E.VII
344	⊗	3c Red (11). Large Margins to into frame line at T., faint filing crease, Perfectly tied by Bold " New-York July 11 1853 " pmk. on folded cover, First Day of the 1853 Year-date pmk. , VF Strike.....(Photo)	75.00+
345	⊗	3c Red (11). Pos. 50R4, Three Clear to Huge Margins Showing Part Imprint & Plate No. "4" at R., bit irregularly in at T., Bold "Paid" cancel, not tied on cover, "Mt. Vernon O." pmk., Fancy Blue Banker's Embossed Corner Card, Scarce & Attractive	E.IV
346	⊗	3c Claret (11a). Margins All Around, tiny corner crease, ms. cancel, not tied, ms. "Great Works Me Feb 17" pmk. on cover with 7/4x9 1/2" Hand-Colored Comic Valentine showing a Rooster in Fancy Dress, Poem "The Cock" below, Fine & Unusual	E.V
347	⊗	3c Brownish Carmine (11). Margins to Slightly in, Huge at R. Showing Part of Impt. & Trace of Pl. No. , on Cover to Me. tied by "New-York" pmks., Used with Swart's City Dispatch Post Local (136L9) , Large Margins, Grid cancel, not tied, Fine & Very Scarce(Photo)	E.VIII
348	⊗	3c Red (11). Two Covers, Pos. 3L1L & 72L1L, Each tied by Town pmk., Nov & Dec 1851 Usages , Fine Lot, Excellent Examples of the " Early 1852 Shade ", Chase notes on back	E.IV
349	⊗	3c Red (11). Three Covers, Stamps with Margins All Around, tied by Diff. pmks. incl. "Cumberland Md Nov. 23" on 1851 folded cover, VF Lot	E.III
350	⊗	3c Red (11). Eight, tied on covers by Diff. Town pmks. incl. Blue & Red, Plate vars incl. "Three Rows" & Double Transfer, also incl. Three No. 26 on covers, Fine Lot	E.III
351	⊗	3c Red Shades (11). Eight Covers, Plated Example of each of the Eight Plates, VF Lot	E.V
352	⊗	3c Red (11). 14 Covers, All Margin Positions, incl. Four Part Imprint, Five Center Lines, one in former group Pos. 50L8 showing bit of Plate No. "8" generally Fine Lot	E.VIII

MAJOR VARIETIES

353	3c Red, Major Cracked Plate, Pos. 74, 84, 94L5L). Three Singles, former & latter each removed & hinge reattached on original covers, Fine Reconstruction.....	150.00
354	3c Red Shades, Smaller Plate Cracks From Plate 5 (11 vars). Six Singles, Pos. 31, 51, 65, 96L, 7R, & 9R, Margins Nearly All Around, few minor faults, Pos. 51L & 7R Extremely Fine Appearance, Rare Lot	E.VIII
355	3c Claret (11a). Recut Bust, Pos. 47R6, Margins Virtually all Around, Lovely Color, light Town pmk., tiny corner crease, o/w VF	100.00
356	3c Red (11). The Seven Scott-Listed Triangle Recuts, Pos. 46L1L, 95L1L, 41L2L, 47L2L, 82L2L, 13R3 & 56L3, Nearly all have Nice Margins, one ms. cancel, others Town pmks., 5 line recut minor corner crease, o/w VF Lot.....	78.25
357	3c Claret (11a). Pos. 92L1L, Line Through Lower Label, Rosettes Doubled, Three Ample to Huge margins, clear to trifle in at L., tied by "New-York" pmk. on May 1852 Folded Cover, Fine	35.00+
358	3c Red (11). Major Double & Triple Transfers, Pos. 92L1L & 92L2L, Margins All Around, latter B. Sheet Margin, former Blue Town pmks. creases, o/w VF Lot	55.00
359	3c Red Shades (11). 29 Major Plate Varieties, incl. Dot in R. Diamond Block, Five Diff. Examples from the "Three Rows" (Pl. 3L), Triple Transfer, Double Transfers of Four Rosettes, "Gents" Double Transfer, Recut Button, Six Diff. Triangle Recuts, etc; Virtually All Have Four Full Margins, few faults, yet a Very Handsome & Choice Lot ..	E.VIII
360	3c Red (11). Pos. 81R1L, Town pmk., light creases, Huge Pane Center Line at L. Showing 2½mm of Next Stamp, One of the Largest 3c Straddle Copies in Existence (Chase notes 1¾mm largest seen) (Photo)	E.VIII

PRIVATE PERFORATIONS

361 ★	3c Red, Experimental Perforation (11var). Horiz. Pair with B. Sheet Margin, Perforated on Three Sides but Not Between Stamps & Sheet Margin, The Second Pair From Bottom of Block of 21 Illustrated in Chase (Revised) Page 176 fig. 98 (identified by staining), Extremely Rare	(Photo) E.X
-------	---	--------------------

362	3c Brownish Carmine, Unofficial "Chicago" Perf. 12½ (11 var). Pos. 35L3, cut from sheet with scissors, Perfs. Virtually Intact Three Sides (incl. 2mm of next stamp at R.), perfs. almost completely trimmed at B., Rich Color, on piece, tied by "Chicago Ill." pmk., Handsome & Extremely Rare	(Photo) 750.00
-----	---	-----------------------

363	3c Red, "Newbern N.C. Roulette" (11var). Reconstructed Horiz. Pair Showing Evidence of Rouletting, Blue "Newbern N.C." pmks., Rare.....	E.VI
-----	--	-------------

PLATE NUMBERS

364	3c Deep Brownish Carmine (11). Ample to Huge Margins, incl. 15mm Wide Part Imprint & Pl. "No. 1" Margin at R., Blue Town pmk., Gorgeous Color Extremely Fine	(Photo) E.VII
365	3c Red (11). Two, each with R. Sheet Margin Showing Part Impt. & No. (Plates 1L & 7), former creases & ms. cancel, latter Town pmks., tiny scuffs, Rare Lot.....	E.V
366	3c Red (11). Three Clear to Huge Margins incl. Part L. Impt. & Pl. No. 2, slightly in at B., Town pmk., Rare	(Photo) E.IV

367	3c Dull Red (11). Pos. 51L3, Clear to Huge Margins, incl. Part L. Impt. & Pl. No. 3 Margin, Bold Grid Cancel, VF, Rare.....(Photo)	E.VI
368	3c Orange Red (11). Margins Virtually All Around incl. Huge Part Impt. & Pl. No. 4 Margin at R., Town pmk., Rare(Photo)	E.V
369	3c Brownish Carmine (11). Large to Huge Margins, incl. Huge Part L. Impt. & Pl. No. 5 Margin, on Cover to Mass. tied by Town pmk., cover docketing eradicated, Stamp an Extremely Fine "Gem", Rare (Photo)	E.VIII
370	3c Rose Red (11). Two Huge Margins incl. Part L. Impt. & Pl. "No. 7" ample to partly in other sides, Large Bold Straight Line "Steam" pmk., Handsome & Scarce.....(Photo)	E.V
371	3c Red (11). Two Singles, margins to touched, Huge at R., Reconstructing Part Impt. & Pl. No. 8, Town pmks., 60R8 additional ms. cancel, Rare	E.VI

LATE STATE OR EXPERIMENTAL ORANGE BROWNS

372	3c Experimental Orange Brown (11 var). Pos. 31R1L, Large Margins incl. L. Pane Margin, Sharp Bold Town pmk., VF, Scarce (Photo)	E.IV
373	3c "Orange Brown", Plate 1 Late (11 var). Seven Singles & Horiz. Pair, Virtually All Four Margins, Interesting Variety of Shades, Three with Small Boston "Paid" in Grid cancels, Three Blue Towns, Pair Used from Calif., generally Fine, Rare Lot	E.IX
374	3c Experimental Orange Brown (11 var). Six Singles, Study of Plate One Late Experimental O.B. Color, also incl. Three Brownish Carmine for Comparison, VF Lot.....	E.VIII
375	3c Experimental Orange Brown (11var). Horiz.Pair, Pos. 81, 82R1L, Ample to Large Margins except tiniest bit in B.L., Choice Color, Clear Town pmk., VF, Rare (Photo)	E.VII
376	3c Experimental Orange Brown (11 var). Pl. 1L, touched to ample margins, Choice Bright Color, on Fresh Cover Nicely tied by Blue "Salem N.Y." pmk., tiny cover corner mend, Fine & Scarce, A Pretty Cover	E.IV
377	3c Experimental Orange Brown, Plate 2 Late (11 var). Pos. 53L2L, Clear to Large Margins, Town pmk., VF, also incl. for comparison a VF No. 10(Pos. 81L5E), Small Boston "Paid" cancel, Rare Lot.....	E.VI
378	3c Deep Orange Brown, Plate 2 Late (11var). Pos. 59R2L, margins to slightly in, ms. cancel, not tied, ms. "Orwell 0" pmk. on Cover to N.Y. State, Jan. 12, 1852 Enclosure making this The Earliest Known Use of an Orange Brown from Plate Two Late & also the Discovery Copy, Very Rare, Dr. Chase letter accompanies	E.VIII
379	3c Experimental Orange Brown, Plate 3 (11 var). Pos. 3R3, clear to Huge Margins incl. T. Sheet Margin, New York three Slug pmk., VF, also incl. for comparison a VF No. 10 (Pos. 74L5E), Town pmk., Rare Lot.....	E.VI
380	3c Experimental Orange Brown (11var). Pos. 49R3, Margins Virtually All Around, on Folded Cover to NY City tied by Blue "Philadelphia Pa. Jan 15" 1852 pmk., Fine, Dr. Chase note included which states that this is Very Probably The Earliest Known Use of a Pl. 3 Stamp, also incl. off-cover single (small corner crease) with Small Boston "Paid" cancel, Pos. 77R1L, Experimental Orange Brown Shade (this cancel not used after Jan. 1852), Rare Lot	E.V
381	3c Experimental Orange Brown, Plate 3 (11 var). Pos. 87L3, Clear to Large Margins, tied on cover by Albany, N.Y. pmk., couple tiny toning spots, closed cover tear at L., o/w VF, Rare, Dr. Chase notes on back	E.IV
382	3c Red (11 twelve, 26 eighteen). Most of former with Four Margins, two with Blue cancels, Three of latter Unused (Two o.g.), cancels incl. Red, Three Blue & Nebr. Territorial, Variety of Town pmks., shades, etc., some with small faults, Mostly F-VF Lot	E.VI

383 ★	3c 1851-61 Issues (11, 26, 65). Fresh, o.g., No. 26 single short perf., No. 65 couple nibbed perfs., o/w F-VF Lot.....	83.00
384 ☒	3c Red (11, 25, 26). 135 tied on Separate Covers, 26 No. 11's, 7 No. 25's, Virtually All Conn. Town pmks., Unpicked for Plate vars, All Same Correspondence, Mixed Condition, Interesting Lot.....	E.VIII
385	3c Red (11). Balance of Specialized Collection, 67 Stamps (two Unused) & Nine Covers, incl. Relief Identifications, Plate & Printing Varieties, Shades, Multiples, Center Line, Part Imprints, Pl. 3 O.B., 1856 O.B., Very Early Use of Pl. 8 Stamp on Cover, etc., An Attractive Lot containing Many Useful & Elusive Items (catalog value does not incl. premiums).....	270.50

FIVE CENT — TWELVE CENT VALUES

386	5c Red Brown (12). Just clear to Large Margins, Rich Color, light Town pmk., tiny corner crease well clear of design, o/w VF(Photo)	400.00
387	5c Red Brown (12). Margins All Around, trifle close at sides, Rich Color, barely cancelled, couple very faint ironed out creases, o/w Fine(Photo)	400.00
388	10c Dark Bluish Green, Ty. II (14). Nice Even Margins, Lovely Shade, Bold Town pmk., couple small stain spots at B.L., o/w VF(Photo)	110.00
389	10c Green, Ty. II (14). Three Large Margins, well clear at T., light Town pmk., Fine(Photo)	110.00
390 ★	10c Green, Ty. II (14). Clear to Mostly Large Margins, Rich Color, small faults, VF Appearance(Photo)	550.00
391	10c Green, Ty. II (14). Clear to Large Margins, faint Red grid, filled thins, Fine Appearance.....	120.00
392	10c Green, Ty. II (14). Two, Town pmks., one has three large margins, slightly in at B., ironed crease o/w Fine, other Large to Huge Margins, incl. L. Sheet Margin, tiny thin spot, Extremely Fine Appearance.....	220.00
393 ☒	10c Green, Ty. II (14). Margins All Around, just clear at T., tied by "New-York" One Slug pmk. on Cover to Canada , Red Two Line "United States Paid 6d.", partly clear strike, small cover faults at T., o/w Fine	175.00
394	10c Green, Ty. II, 12c Black (14, 17). Ample to Large Margins, light Town pmks., former minor corner creases clear of design, latter ironed crease & filled thin, VF Appearance	200.00
395 ★	10c Green, Ty. III (15). Margins All Around, Deep Shade, light toning spots show on back only, couple small tears at T., one barely into design, o/w VF, Attractive.....(Photo)	525.00
396	10c Green, Ty. III (15). Ample to Large Margins, Rich Color, Town pmk., VF(Photo)	100.00
397 ☒	10c Green, Ty. III (15). Margins to touched, tiny tear at L., Rich Color, tied by "Detroit Mich" pmk. on Cover to Canada , Red Oval "United States 6d." & Str. Line "Paid", cover bit reduced at R., Attractive	160.00
398	10c Green, Ty. IV (16). Recut at T. & B., Pos. 64L1, Three Ample Margins, just Clear at T., Town pmk., couple small sealed tears & light creases, Fine Appearance(Photo)	700.00
399	12c Black (17). Large to Huge Margins Showing Bits of Five Adjoining Stamps, on piece used with two 3c Dull Red Ty. IIa (26a) , Pos. 43 & 85R10E, one trimmed perfs. two sides, all tied by "Chillicothe O. Jul 15 1858" pmks., 12c Stamp Extremely Fine (has been lifted & hinged back in place)(Photo)	107.00
400	12c Black (17). Large Margins to touched except tiny bit in partly at B., Magenta Grid cancel, Fine & Scarce	120.00
401	12c Black (17). Three Large Margins, barely in at B., Grid cancel, Fine..	90.00
402	12c Black (17). Ample to Huge Margins, Brownish Red Grid cancel, couple creases, o/w VF.....(Photo)	100.00

403	⊠	12c Black (17). Horiz. Pair , Huge Margins to cutting in, lightly toned, Bold Grid cancels not tied, Red "New 3 York" pmk. on 1854 folded cover to England, London Transit, Reasonably Attractive	E.VI
404	⊠	12c Black (17). Horiz. Pair , Large to Huge Margins incl. R. Sheet Margin except partly in at T. & T.L., L. stamp heavy filing crease, used with average 3c Red (11) Pair , tied by "San Francisco Cal." pmks. on Mar 1855 Folded Letter to France, Red French Transit, ms. "8" due mark, Believed to be a 1c Overpayment of the 29c Pacific Coast-Great Britain Rate, Rare	E.VIII

1857 ISSUE

ONE CENT BLUE

405	★	1c Blue Ty. I (18) . B. Margin Single, Wonderfully Fresh, Part o.g., Fine(Photo)	325.00
406	★	1c Blue Ty. I (18) . Fresh, couple clipped perfs at B. & 4mm sealed tear at T.	325.00
407	★	1c Blue, Ty. I & II Horiz. Combination Pair (18, 20) . Pos. 63, 64L12, former Major Double Transfer , o.g., creases, F-VF Centering, Very Scarce	575.00+
408		1c Blue, Ty. I (18) . Light Blue Target cancel, natural inclusion speck, Fine(Photo)	185.00
409		1c Blue, Ty. I, IIIa (18, 22). Vert. Combination Pair, Ty. I, IIIa , Pos. 61-71R12, L. Imperf. Straddle Margin, neat Town pmk., some light toned spots, T. stamp small thin spot, o/w VF Pair(Photo)	300.00
410	★	1c Blue, Ty. II (20) . Large Part o.g., tiny surface scuff specks, o/w Fine(Photo)	210.00
411	★	1c Blue, Ty. II (20) . Unused, Fresh, few short perfs., perfs. in at B...	210.00
412	★田	1c Blue, Ty. II (20). Block , Pos. 17, 18, 27, 28L12, light overall toning, B.R. stamp small corner repair, couple other small faults, Well-Centered & Very Scarce(Photo)	1,050.00
413	★	1c Blue, Ty. IIIa (22) . "F" Relief, Pl. 4, Deep Rich Color, centered trifle to R., VF.....(Photo)	250.00
414	★	1c Blue, Ty. V (24) . Pos. 4L10, Rich Color, Mint, tiny natural inclusion on perf. tip, L. perfs. just touch, Fine	42.50
415	★	1c Blue, Ty. V (24) . Pos. 3L10, Distinct Plating Marks, Rich Color, Full o.g., L. perfs. slightly in.....	42.50
416		1c Blue, Ty. V (24). Vert. Strip of Three with T. Sheet Margin, extra wide R. Margin, Town pmks., T. & B. stamps small faults, Attractive..	40.00
417	⊠	1c Blue, Ty. V (24) . Wide Natural s.e. at L. with "... penterar & Co. Bank Note Engr ..." Portion of Impt. showing the "Carpenterar" Error, tied by "Boston Ms Paid" on fresh 1860 folded Salt Circular, VF & Scarce.....	E.III
418	⊠	1c Blue, Ty. V (24). Blue two line ms. Precancel , on cover to Pa., ms. "Circular of J. C. Ayers 1860" at L., stamp & cover minor toning, o/w VF	E.IV
419	⊠	1c Blue, Ty. V (24), Vert. Pair , small margin faults, tied by "Hartford Ct." pmk. on Gray Overall Illustr. Ad cover for Charter Oak Ins. Co., Fine Cover	E.III
420	★	1c-12c 1857 Issue (24, 26, 35, 36b) . 12c Double Frame Line at L. Variety, First Three o.g., last part o.g., 10c few tiny gum soaks in R. perfs., 12c tiny thin & numerous Short perfs. at B., o/w VG-VF Lot	234.00
421		1c-24c 1857 Issue (24, 35-37). Horiz. Pair of 12c with Red Grid cancels, faults, trivial on 1c & 10c, VG-F Appearance	200.00

THREE CENT RED, TYPE I

422	3c Red, Ty. I, Major Cracked Plate (25). Pos. 47, 48R7, Two Singles, former Town pmk., latter neat ms., Fine Lot, Very Scarce	150.00
423	3c Red, Ty. I (25). Ten, one on Cover, All with Recut Inner Lines, All Plated, two ms. cancels, others Grids & Towns, incl. "Gents" Variety (66R2L, few trimmed perfs.), o/w generally Fine Lot	148.50
424	3c Red, Ty. I (25). Nineteen Diff. Used Plated Positions, three ms. cancels, others Town & Grids, one is a Perforated Center Line (51R7) on Cover tied by "Chatham Ill" Balloon Type pmk., mixed quality, cover & most others F-VF	216.50
425	3c Red, Ty. I (25). Vert. Strip of Three with L. Imprint & Plate No. 6 Margin, Fresh Color, Neat ms. cancels, B. stamp couple closed tears, o/w VF, Extremely Rare, Probably Less than Five Such Pieces in Existence (see Chase)	E.VIII
426 ☒	3c Red, Ty. I (25). Pos. 95L4, small closed tear, on Cover, Grid cancel, not tied, "Fair Haven Conn." pmk., Narrowest Vertical Spacing of the Entire 3c Issue (approx. ½mm), also incl. 90L7, Freak Perfs. Showing Second Widest Spacing of the 3c, Interesting Lot	E.V
427 ☒	3c Red, Ty. I, Major Plate Crack (25). Pos 84L5, on Forwarded Cover tied by "Cleveland O." pmk., "Detroit Mich." & Str. Line "Forwarded 3" to New York, some cover mends at T., o/w Fine, Scarce	75.00+
428 ☒	3c Red, Ty. I (25). Pos. 92R3, cut from sheet with scissors, L. perfs. trimmed, extra margins T. & R., on cover, tied by Schenectady N.Y. Jul 16 1857" pmk., Earliest Recorded Use of a Perforated Plate 3 Stamp with Recut Inner Lines , Rare, Chase note on back	E.VI
429 ☒	3c Rose, Ty. I (25). 22 Covers Many Plated, Three with Recut Inner Lines incl. Pos. 58L3, Fair-VF	398.50

THREE CENT RED, TYPE II

430 ★	3c Red (26). Vert. Strip of Four with R. Impt. & Pl. "No. 23P." , Fresh, o.g., hinge reinforced, couple minor faults, o/w Fine, scarce..	E.VII
431 ★田	3c Red (26). Block, Fresh, o.g., VF	75.00
432 ★田	3c Brownish Carmine (26). Block, Pos. 1, 2, 11, 12L24, Fresh, o.g., Pos. 1 only Stamp on Plate that has Repaired Relief, also shows Recut slip, VF	75.00
433 ★田	3c Red (26). Block, Pos. 3, 4, 13, 14L20, Fresh, o.g., Pos. 3 & 4 Repaired Reliefs, Pos. 3 also has minor double transfer & flaw in head, VF	75.00
434 ★田	3c Red (26). Two Blocks, Pos. 5-16R9L, 83-94R15, former disturbed o.g., some gum soaking & perf. faults, latter B. pair crease, T.L. short perfs., some toning, Scarce Lot	150.00
435 ★田	3c Red (26). Block with Part R. Impt. & Pl. "No. 20 P." , Fresh, o.g., hinge remnants, B.L. stamp minor corner crease, o/w Fine	75.00+
436 ★田	3c Red (26). R. Impt. & Pl. "No. 27. P." Block of Eight, o.g., Shows the "Carpenterar" Error in Imprint, diagonal bend, extensively rejoined with hinges, Fine Appearance	750.00
437 ★田	3c Red (26). Blocks of Four & Six rejoined to Reconstruct Full Imprint from Right Pane, Plate 24, Fine Lot, Dr. Chase's notes accompany ..	183.50
438	3c Red, Major Cracked Plate (26 var). Pos. 72L18, town pmk., Fine	60.00
439	3c Red (26). Nibbed perf., Part of Blue "Chicago Supplementary Mail" cancel (Ty. C), Very Scarce	75.00
440	3c Red (26). Three 'Freaks' , incl. Huge Irregular Imperf. Part Sheet Corner Caused by Foldover, Dramatic Perf. Shift Showing Both Labels at T., Double Perfs. (faulty), Very Scarce & Interesting Group	E.IV

441	3c Red (26). Three Diff. Plate No. Singles, incl. Plates 15, 21 & 25, also incl. Pos. 41L15 with Part Imprint & "No", faults, some trivial, Rare Lot, the Plate 21 is the "Discovery Copy".....	E.VI
442	3c Red (26). 57 Used Imprint Singles, All Plated Positions from Plates 15, 23-28, Scarce Lot.....	87.75+
443	3c Red (26). 77 Plated Margin Positions, Nearly All Imperf. Center Lines or Straddles, Variety of Shades & Cancels, Fair-Fine	134.75
444	3c Red, Plate Fifteen Partial Reconstruction Left & Right Panes (26). 172 Diff. Positions plus 18 duplicates, 12 Unused, Multiples incl. Used & Unused Blocks, Shades, Cancels, etc., generally F-VF, Scarce Plating.....	409.00+
445	3c Red, Top Row Positions with Normal Broken Reliefs, Plates 23L, 23R, 24L, 24R, 26L, 26R, 27L, 27R, 28L & 28R (26). 168 Used Stamps, Apparently all Plated, 98 Positions, Useful & Scarce Specialists Lot	234.00
446	3c Red, Repaired Reliefs from Top Rows of Plates 9L, 9R, 15L, 15R, 20L, 20R, 25L & 25R (26). 174 Used Stamps, Apparently All Plated, 77 Diff., Interesting Specialist Group	304.50
447	3c Red (26). 183 (8 unused), 3 Covers, Specialized Study of the Ty. II Stamps, incl. Relief Identifications, Plate States, Colors, Recuts, Double Transfers, Multiples, Imprint Positions, Plate & Printing Flaws, Quadruple Plate Flaw (on cover), etc., Nearly All Plated, Excellent Lot for the Student (catalog value does not reflect premiums)	450.00+
448 ☒	3c Red (26). On Fresh Cover tied by "Waterbury Vt." pmk., Huge L. Imperf. Margin Showing Center Line & 4mm of Adjoining Stamp, Mr. Simpson refers to this as "A record straddle copy.", Truly Amazing-.....(Photo)	E.VII
449 ☒	3c Red (26). Cheek Flaw, Pos. 48R26, on Cover to Mass. tied by Unusual "Paid" cancel, Red "Woosung Ill." pmk., Very Fine	E.III
450 ☒	3c Red (26). "Freak" Centering, Perfectly tied by Bold Green "Taunton Ms" pmk. on neat cover, VF, A Beauty.....	50.00
451 ☒	3c Red (26). Well-Centered, Part. Impt. at R., Perfectly tied by Bold Blue "Chicago Supplementary Mail" pmk. on 1861 cover to N.Y., without flap, VF	75.00
452 ☒	3c Red, Major Cracked Plate (26 var). Pos. 71L18, tied on cover by "Two Rivers Wis" pmk., cover somewhat aged, Stamp Fine, Shows Crack Clearly.....	60.00+
453 ☒	3c Red (26). Some perfs. trimmed by scissors separation, tied by "New-York" 1858 pmk. Underpaying 10c Rate to Canada, Bold "10" in Circle U.S. due mark, Str. Line "U. States" & Large Canadian "6" due mark, backstamps incl. "Cape Vincent N.Y.", tiny cover stain & tear at T., o/w VF.....	E.IV
454 ☒	3c Red (26). Tear, tied by "Castleton Vt." pmk. on Turned Cover , original use 3c Red (26) tied by Blue "Pawlet Vt." pmk., Scarce	E.III
455 ☒	3c Red (26). Horiz. Pair & Five Singles, two with small faults, tied by Four Strikes of "Steam Ship Cts" one add'l Blue pencancel on cover to N.Y. State, Blue "Consulate U.S.A.★Acapulco★" with Eagle in Center showing origin, Fine & Very Scarce	E.XI
456 ☒	3c Red (26). Four Covers, each with R. Sheet Margin Showing Part Impt. & Part Pl. No. , incl. Plates 21, 22, 24 & 28, three tied by Town pmks. (one with Fancy Merchants Corner Card), other "Mount Airy May 11 1859 B & O RR" Oval, couple small faults, o/w Fine, A Very Rare Lot, note on back of Pl. 21 Cover, "only two right hand plate number 21s are known".....	E.VIII
457 ☒	3c Red (26). Ten Covers, Bristol or New Britain, Ct. pmks., Six with Printed Corner Card of The "Twenty-Two" Society/A Private Social Society, other Four with Similar Handstamps incl. Two Large Skull & Crossbones in Circle, with enclosures, Fascinating Group	E.VI

458	⊠	3c Red (26). Cover to Phila. Pa., single on front, Block on Back with Part Impt. & Pl. "No. 26", Shows "Carpenterr" Error, "6" in Pl. No. Reversed, All tied by N.C. Town pmks., T.R. stamp in block small faults, o/w fine, Very Scarce.....(Photo)	E.VIII
459	⊠	3c Pale Claret (26). Irregular Block of 19 on Back of Complete Cover to Italy, "Warrenton, N.C." pmk. of origin & Various Red Foreign Transits on Front, block cut apart at P.O. leaving almost full stamps at L. & "half" to "three-quarter" stamps at R., an additional 3c stamp (defective) at B.L. corner of block, nearly all ms. cancels, two Foreign Transits & "Warrenton" pmk., block has been lifted & neatly hinge affixed to cover, Largest Block Known on Cover , An Important 3c '57 Rarity despite condition(Photo)	E.IX

THREE CENT RED, TYPE IIa

460		3c Red, Ty. IIa, Reconstructions of Plates Ten & Eleven, Early, Intermediate & Late States (26a). Complete Panes & States of Plate Ten, Plate Eleven: Early State complete less four positions, Intermediate State Complete less seven positions, Late State lacks 56 positions, Lovely Range of Shades, Multiples incl. Reconstructed Block of 14 from Plate 10E, Variety of Cancels, etc., 84 duplicated positions, generally a F-VF Plating, A Remarkable Classic Philatelic Accomplishment (catalog value does not include plate variety premiums, cancellations, etc.)	10,437.00
461	★	3c Red, Ty. IIa (26a). Vert. Pair , Pos. 11, 21, L11i, Fresh, o.g., B. stamp couple natural pre-print wrinkles, Fine	110.00
462		3c Red, Ty. IIa (26a). Pos. 75L10E, on piece, Beautifully tied by Str. Line "Steamboat" pmk., VF(Photo)	30.00
463		3c Red, Ty. IIa (26a). Horiz. Pair , Pos. 61, 62R10i, light crease, ms. cancel, "The Phantom E", L. Stamp Major Double Transfer Showing "U", "E" & T.R. Rosette Center of Top Label at B. of stamp, A Fascinating Variety	E.IV
464		3c Red, Ty. IIa, Plate Ten (26a). 24 Plated Pos., 23 Diff., Various States of the Plate, incl. Cover, Horiz. Strip of Four & Plate No. Single , Most Recut Inner Right Frame Line & Double Transfers, mixed quality, Scarce Lot	293.00
465		3c Red, Ty. IIa, Plate Eleven (26a). 21 Diff. Plated Positions, one Unused, o.g., one on Cover, Virtually All From Late State, mixed quality, Scarce Lot	226.50
466	⊠	3c Red, Ty. IIa (26a). Pos. 18R11i, on Cover, tied by "Lewiston Me." pmk., 1857 letter enclosed which Dr. Chase notes was done in error (actually 1858), Earliest Known Use of Pl. 11 Intermediate State , minor toning spots, o/w Fine	E.VI
467	⊠	3c Red, Ty. IIa (26a). Pos. 49R11L, on Cover, tied by "Salem Ms. Dec. 21 1858" pmk., Earliest Known Use of a Pl. 11L Stamp , VF	E.VI
468	⊠	3c Red, Ty. IIa (26a). Ps. 80R11L, on Cover, tied by Two Bold Strikes of Unframed Grid, "Salem Ms. Dec 23 1858" pmk., Second Earliest Known Use of Pl. 11L Stamp , VF	E.V
469	⊠	3c Red, Ty. IIa (26a). Pos. 98R11L, Triple Transfer , on Cover, tied by "Silver Creek Pa." pmk., most of flap missing, small cover faults, Stamp VF	55.00+
470	⊠	3c Red, Ty. IIa (26a). 16 Covers, Plates 10 & 11, All Plated Except two, incl. one Recut Right Inner Line, Fair-Fine.....	245.50
471	⊠	3c Deep Brownish Carmine, Ty. IIa (26a). Block with R. Imprint & Pl. "No. 11." , Pos. 49, 50, 59, 60R11E, B. perfs. trimmed, small faults, Red Grid cancels, not tied on Nov. 1857 Cover to Germany, Red "N. York Paid Hamb. Pkt 10", cover lacks 3c in stamps, deficiency possibly paid in cash, Rare & Attractive(Photo)	E.X

FIVE CENT—NINETY CENT VALUES

472	5c Brick Red (27). Lovely Color, Well-Centered, Town pmk., light crease & small tear, o/w VF(Photo)	325.00
473	5c Red Brown (28). Town pmk., tiny thins, Fine Appearance.....	120.00
474 ★	5c Deep Orange Brown (30). Fresh, Nearly Full o.g., Fabulous Color, tiny negligible margin scuff at B., o/w Fine, Very Pretty.....(Photo)	275.00
475	10c Green, Ty. I (31). Town pmk., tiny nick & tear at B., o/w Fine	200.00
476 ★	10c Green, Ty. II (32). Light toning, o/w Fine.....(Photo)	475.00
477	10c Green, Ty. II, III (32, 33). Vert. Combination Strip of Three, Ty. III, II, III, Town pmks., some side perms. trimmed, B. stamp tiny thin, o/w Fine	170.00+
478 ☒	10c Green, Ty. II (32). Tied by Bold "N. York Steamship" on 1859 folded cover to France from Puerto Cabello, Venezuela, "New 12 York" Debit & French "8" Decimes due mark, Five French Transits, Fine & Scarce.....(Photo)	E.IX
479 ★	10c Green, Ty. III (33). Fresh, Part o.g., light gum bend, reperfed at R., Fine Appearance.....(Photo)	450.00
480	10c Green, Ty. III (33). Huge Margins, Part L. Sheet Margin, Exceptionally Well-Centered, Neat Town pmk., insignificant corner perf. crease, still Extremely Fine, Extraordinary	50.00
481 ★	12c Black (36). Well-Centered, o.g., slightly toned, o/w VF	120.00
482 ☒	12c Black (36). Centered to B.R., filing crease, tied with 3c Red (26) by Bold "Wickford R.I." pmk. on 1858 cover to France, normal sequence of Transits, without flap, Fine Cover.....	E.V
483 ★	24c Gray (37). Well-Centered, Fresh, Large Part o.g., single trivial perf. nibbing, still VF.....(Photo)	250.00
484 ★	24c Gray (37). Fresh, tiny trivial thin spot, VF Appearance..(Photo)	250.00
485 ★	24c Gray (37). Fresh, Virtually Full o.g., trivial light indentations at L., o/w VF	250.00
486	24c Gray (37). Well-Centered, Town pmk., VF	100.00
487	24c Gray (37). Red Grid cancel, reperfed, Extremely Fine Appearance.....(Photo)	110.00
488 ★	30c Orange (38). Fresh Nearly Full o.g., perms. touch B. & L., Fine	300.00
489 ★	30c Orange (38). Fresh, Fine	300.00
490 ★	30c Orange (38). L. perms. tiny bit in, Fine.....(Photo)	300.00
491 ★	30c Orange (38). Rich Color, single nibbed perf., o/w Fine	300.00
492 ★	30c Reddish Orange (38). Fresh, o.g., tiny thin speck & small corner crease, perms. tiny bit in at T.....	300.00
493	30c Orange (38). Rich Color, Grid cancel, VF	130.00
494	30c Orange (38). Large Light Blue Grid, thin spots, perms. slightly in at L.....	135.00
495 ★	90c Blue (39). Beautiful Color, tiny margin nick at B., o/w VF (Photo)	650.00
496 ★	1c Bright Blue, Reprint (40). Small faults, VF Appearance..(Photo)	225.00
497 ★	5c Orange Brown, Reprint (42). Few nibbed perms., o/w Fine (Photo)	400.00

1861 ISSUE

498 ★	3c Brown Rose, "First Design" (56). Fresh, o.g., Rich Color, vert. crease, o/w Fine.....(Photo)	350.00
499 ★	3c Brown Rose, "First Design" (56). Fresh, o.g., single short perf., reperfed at L., centered to B., perms. tiny bit in.....(Photo)	350.00
500 ★	1c-30c 1861 Issue (63, 63b, 65, 68, 69, 71, 76, 78). Few part o.g., faults (some tiny) or reperfed, VG-F Appearance.....	721.50
501 ☒	3c Pink (64). Beautiful Shade, Perfectly tied by "Atlantic City N.J." pmk. on small neat cover, VF.....(Photo)	175.00

502	✉	3c Pink (64). Rich Color, Tied by Grid, Red "New-Haven Ct." pmk. on Illus. "New Haven Clock Co." Cover, piece of cover at L. restored, Fine & Attractive	175.00
503	✉	3c Pink (64). Beautiful Rich Color, tiny margin repair at B.L., tied by Greenish Blue Grid & "Louisville Ky Nov ? 1861" pmk. on cover, minor cover tears at T. from careless opening, Reasonably Attractive	175.00
504	★田	3c Rose (65). Block , Fresh, o.g., gum skips, curious printing flaw on B.R. stamp, VF	75.00
505		3c Rose (65). L. perfs. touch, some short, Incredibly Bold Skull & Crossbones cancel, Matchless Strike.....	E.VII
506		3c Rose (65). Perfs. touch, Three Leaf Clover cancel, Magnificent Strike.....	E.IV
507		3c Rose (65). Perfs. touch, Extra Bold Albany N.Y. "U.S." in Wreath of Stars cancel, Choice Strike.....	E.V
508		3c Rose (65). L. perfs. touch, thin spot, Heart Within Heart cancel, VF Strike.....	E.IV
509		3c Rose (65). 59, Selected for Cancels , incl. Stars, "U.S." in Circle, Shield, "OK" Floral Types, Red Town, Grids, Geometrics, "Paid"s, Leaf, Columbus O. "Jail Bars", few grills, one Rose Pink, F-VF Strikes, Attractive Lot	E.VIII
510		3c Rose (65). Horiz. Pair , Bold New Haven, Ct. Patent Cancel , Negative Six-point Star with center punch, VF, A Rare Patent Cancel of which This is possibly the Only Known Multiple.....	E.V
511		3c Rose (65). Calendar of 365 stamps (lacks only Feb. 29th to be Cpl.), Stamps selected for clarity of strikes (especially date portion), Variety of Town pmks., incl. Six in Blue, mixed condition as always, Scarce & Difficult to Duplicate	E.VIII
512	✉	3c Rose (65). Natural s.e. at L., tied by Perfect Negative "UNION" in Fancy Star , "West Hampton May 2 1863" pmk., Choice Example of this Scarce Patriotic Postmark	E.VI
513	✉	3c Rose (65). Tied by Old English "R" in Fancy Circle, "Rockville Ct." pmk. on fresh Corner Card cover, VF	E.V
514	✉	3c Rose (65). Tied by Bold Blue Boxed " Chattanooga, Tenn./January 2, 1864 " Military pmk. on cover, slightly reduced at L., VF, Remarkably Choice Strike	E.VI
515	✉	3c Rose (65). Well-Centered, tied by Perfect Bold Leaf , Unusual Type, "Newburyport Mass" Double Circle pmk. on Small Neat Cover, 1866 enclosure accompanies, VF.....	E.III
516	✉	3c Rose (65). Couple nibbed perfs., tied by " U.S. " in Wreath of Negative Stars & "Albany N.Y." pmk. on 1865 cover, Fine	E.V
517	✉	3c Rose (65). Light Indian Head cancel, matching "Nashville Ten." pmk. on cover with Printed Corner Card of "Bureau Refugees, Freedmen & Abandoned Lands, States of Kentucky, Tennessee and Nor. Alabama.", matching Letterhead, Fine & Scarce Cover	E.V
518	✉	3c Rose (65). Two covers, one with Two Singles, each with Matching Illustr. Ad for Rifle , "Burnside Rifle Co.", one addressed to "Spencer Repeatin Rifle Co.", some stamp & cover faults, Scarce	E.V
519	✉	3c Rose (65). Two Strips of Three, Pair & Two Singles , small faults, tied by Unusual Grids & Red "New Paid York 24" on 1864 cover to France, Normal Sequence of Transits, Scarce	E.IV
520	✉	3c Rose, Green (65, 147). Tied on Covers by Bold Waterbury, Ct. Rosettes , 8- & 12-Point, also incl. 3c Rose (65) tied by Target & "Waterbury, Con May 18 '64" pmk., VF Strikes	E.V
521	✉	3c Rose (65, 94). Five covers, incl. Blue "Banks Division" pmk. (some perfs. trimmed), Beautiful Illustr. Ad cover , Blue "Virginia City Nev." Territorial pmk. (stamp margin fault), Choice Lot	E.V
522	✉	3c Rose (65). 39 Covers, mixed quality	E.IV

523	⊠	10c Green (68). Few toned perf. tips, just tied by Target, "Roxbury Ct." pmk. on cover to Danish West Indies , "St. Thomas" backstamp, Fine.....	E.VII
524	⊠	10c Green (68). Horiz. Pair , small margin faults, Used with 3c Rose (65), Grid of Dots cancels, tied by Rate marks, Red "Bristol Con Oct 30 1863", pmk. on cover to Italy , Wide Range of Transits & Rates, also incl. Two other covers, Some Corresp., Badly Damaged 30c Orange (71) to France & 10c Green (68) to Germany, Interesting Group	E.III
525	⊠	10c Green (68), Vert. Pair & Two Singles , one stamp s.e. at L. & small surface scuff, tied by Targets, partial "New Orleans La." 1865 pmk. on cover to Mexico, Matamoros receiving pmk., Scarce	E.VI
526	⊠	10c Green, 12c Black (68, 69). Target Cancels, "tied" by slight perf. tip toning on 1864 cover to Peru , "Holmes Hole Mass" pmk. Red ms. "12" Credit, "Panama" Transit, Six-Line Crosby & Co. Callao, Peru Forwarder oval handstamp, Callao & Lima backstamps, slightly reduced at R., o/w Fine, Very Scarce	E.VIII
527		12c Black (69). Nice Margins & Centering, light Target cancel, Extremely Fine.....	17.50
528	⊠	24c Brown Lilac (70a). Used with Vert. Pair 3c Rose (65) (one torn), tied by Three Strikes of Union Soldier's Head , Red "N. York Brem Pkt. Paid" & 3c also by Blue "America/über Bremen/Franco" on cover to Moscow, Russia , Magenta ms. "26" Rate, "Moscow" backstamp, without flap, closed cover tear, o/w Fine, Incredibly Rare & Desirable	E.XII
529	★	30c Orange (71). Well-Centered, Nice Color, tiny tear at L., reperfed, VF Appearance.....	185.00
530	★	90c Blue (72). Rich Color, small tear at B., light surface rub in vignette oval, o/w Fine	450.00
531	★	2c Black (73). Fresh, o.g., Fine	60.00
532		2c Black (73). Beautifully Centered, Neat Target cancel, Extremely Fine	11.00
533	⊠	2c Black (73). Part Impt. Margin at B., Well-Centered, Four Diamonds cancel, not tied on cover, tiny ink spot at B. of cover, Stamp VF, Handsome.....	E.IV
534	⊠	2c Black (73). Perfs. least bit in, tied by "Augusta Me. Paid" pmk. on Gray Overall State of Main Illustr. Adjutant General's Office Cover, Official 1864 Printed Circular Accompanies, couple trivial stains, Still Handsome.....	E.IV
535	★	5c Red Brown (75). Rich Color, few nibbed perfs. & tiny tear, perfs. just in at B., Scarce	425.00
536		5c Red Brown (75). Used, Beautiful Rich Shade, couple small corner creases, VF Appearance	75.00
537	★	5c Brown (76). Fresh, Large Part o.g., perfs. tiny bit in at R.	95.00
538	★	15c Black (77). Fresh Color, perfs. close to tiny bit in, Attractive	235.00

ENCASED POSTAGE

539		3c Ayer's Sarsaparilla Encased Postage , VF.....	60.00
540		10c Burnett's Cocaine Kalliston Encased Postage , tiny mica crack, o/w VF	120.00
541		1c Drake's Plantation Bitters Encased Postage , VF	65.00
542		10c Gage Bros. & Drake, Tremont House Encased Postage , trivial mica separation, o/w VF	110.00
543		5c J. Gault Encased Postage , trivial mica chip, o/w VF	80.00
544		"Nine Cent Strip" Encased Postage , minor mica faults, o/w VF	265.00

CIVIL WAR PATRIOTICS

545	⊗	3c Red (26). Small faults, tied by Washington D.C. pmk. on Handsome Multicolor Magnus-type Patriotic , Eagle, Flag, Shield & Olive Branch, small cover mend at T., Very Attractive.....(Photo)	E.VI
546	⊗	3c Red (26). Light gray black Grid cancel, not tied, matching "Hudson" pmk. on Multicolor Patriotic showing Handclasp, Flag, Constitution, etc., also incl. 2c U.S.I.R. (R15c) on Multicolor Receipt with Similar design, 1867 Usage by San Francisco Merchant, VF Lot.....	E.III
547	⊗	3c Red (26). Perfs. trimmed at L., tied by "Litchfield Ct." pmk. on Red & Blue 34-Star Flag Patriotic , Fine Cover.....	E.II
548	⊗	3c Rose (65). Tied by Target, Washington D.C. pmk. on Hand Colored Magnus Two Panel Patriotic cover, Woman & Flag at L., Vermont State Seal at T. Center, cover bit irregularly reduced at R., stamp has small creases, yet Attractive & Scarce, soldier's letter accompanies.....(Photo)	E.VI
549	⊗	3c Rose (65). Natural s.e. at R., tied by Town pmk. on Brown Patriotic "Ohio Loyal to the Union" in Banner, Seated Liberty with Eagle & Shield, minor wear, o/w Fine	E.III
550	⊗	3c Rose (65). Tied by "Washington D.C." pmk. on cover with Overall Patriotic Design on back, View of U.S. Capitol, "Scotts 900' United States Cavalry, Col. Swain" Impt. below, bit reduced at L. clear of design, o/w VF, Very Scarce, Seldom-seen type except on large size covers	E.III
551	⊗	3c Rose (65). Horiz. Pair , natural s.e. at L., small faults, tied by "Washington D.C." pmks. on Multicolor Patriotic , Eagle with U.S. & C.S.A. Flags on Rock during Thunderstorm, "Doom of the Traitors Flag" beneath, bit reduced at R., somewhat worn, Very Unusual Type	E.III
552	⊗	3c Rose (65). Small tear, tied by "Washington D.C. Jun 6 1862" pmk. on Green Overall Illustr. Patriotic , "Gen. McClellan and his Staff", quite worn & aged, irregularly reduced & somewhat stained at L., Very Scarce Design	E.III
553	⊗	12c Black (69). Used with "L" Shaped Strip of Three 3c Rose (65), two creased from placement on cover, one defective, ms. cancels, 3c tied, matching ms. "Russia O" pmk. on 1862 cover to Switzerland, Red N.Y. & French Transits, Multicolor Patriotic design on back of Bow made from American Flag, "Union" Above, Attractive & Scarce.....	E.V
554	⊗	Patriotic Cover , Multicolor Design of Soldier, Flag, Tents, Capitol Building in Background, "East Gloucester Ms" pmk., matching "Free", ms. "Post Office Business" to the 3rd Asst. PMG at Wash. D.C., VF	E.III
555	⊗	Regimental Patriotic Cover , Multicolor Design of Washington in Shield, 11th Regt. Mass. Vols. Impts., Free Frank Autograph of H. Wilson, VP Under Grant (1873-77), "Washington D.C." pmk., Fine	E.IV
556	⊗	"Soldiers Letter Twin Oaks Near Richmond" , ms. endorsement, "Due 3" Handstamp on Multicolored Naval Patriotic , Sailing Ships, "By Land and Sea to Victory!" Impt. below, couple minor tears, o/w Fine, Scarce Type	E.III
557	⊗	Regiments , Seven, Six Diff, Two Multicolor, Six with 3c Rose (65), other with Due Marking, quite mixed quality, Poor-Fine	E.V
558	⊗	Scarce Multicolor Design , Six Diff., each with 3c Rose (65), bit worn & aged, VG-F Lot	E.VI
559	⊗	Multicolor Slogan-Type , Six Diff., Five with 3c Rose (65), other Three 1c Blue (63), Five Illustrated, Slogans incl. "Liberty or Death," "Stand Up for the Right", "The Free States Ever True to the Union" & "Remember Washington," some faults, o/w VG-F Lot.....	E.VI

560	⊗	Flag or Eagle Designs , Seven, Five Multicolor, Six with 3c Rose (65), other Free Frank (Soldier's Valentine enclosed), Also incl. Two Soldier's Letters, one with No. 65, other "Due 3", VG-F Lot	E.IV
561	⊗	Eagles , Eight Diff., Seven Multicolor, each with 3c Rose (65), mixed quality, VG-F Lot	E.VII
562	⊗	Multicolor Patriotics , Eight, Seven with 3c Rose (65), other Stampless Soldier's Letter, all with Original Enclosure, Five of which are Soldier's Letters, Three Patriotic Letterheads, Fine Lot	E.VII
563	⊗	"Liberty" or "Columbia" Designs , Nine Diff., Seven Multicolor, incl. Better Types, each with No. 26 or No. 65, mixed quality, Fair-Fine	E.V
564	⊗	Flags , 14 Diff., Thirteen Multicolor, incl. Better Types, No. 26 or No. 65 & two with Free Frank, mixed quality G-F Lot	E.VII
565	⊗	Civil War Patriotics , Eleven Diff. Multicolor Designs, Three with 3c Red (26), rest with 3c Rose (65), some Scarce Types, usual mixed quality, Generally Fine Lot	E.VIII
566	⊗	U.S. Christian Commission , Impts. on Eight Covers, Five Diff. Types, Four with 3c Rose (65), Four stampless Soldier's Letters, also Two Diff. U.S. Sanitary Commission Impts., one with Shield Design, New Bern & Washington pmks. tie 3c Rose (65), Fine Lot.....	E.VII
567		Civil War Soldier's Letters , Twenty, Five on Patriotic stationery, Eleven with original envelope, Fine Lot	E.VII
568	⊗	New Orleans La , Double Circle June 28 & Aug 9, 1864 pmks., matching "3's" on Chaplain's soldiers letters to Ill., slightly worn, o/w Fine	E.III
569	⊗	Unused Magnus Patriotics , 16 Diff., Nine Multicolor, Six Gold or Bronze, also Three other Very Scarce Types incl. "Soldier's Dream of Home", VF Lot	E.VI

CAMPAIGN COVERS

570	⊗	3c Red (11) . Large Margins to barely in at B., tied by "Paid" in Grid, Red "Boston Mass." pmk. on very fresh J.C. Fremont Campaign cover, VF, Unusually Choice(Photo)	E.VI
571	⊗	3c Red (11) . Margins to slightly in, tied by "Bristol Ct. Sep 22" pmk. on 1856 Fremont Campaign cover, VF.....	E.V
572	⊗	3c Red (11) . Three Huge Margins, slightly in at B., tied by "Bristol Ct." pmk. on Fremont Campaign cover, Political letter enclosed dated "Sep 9/56", Minor cover aging, o/w Fine	E.IV
573	⊗	3c Red (26) . Tied by partly clear "Ravenna O." pmk. on J.C. Fremont Campaign cover, Matching Illustr. Letterhead stationery dated 1857, bit worn, o/w Fine.....(Photo)	E.VI
574	⊗	J.C. Fremont Campaign Cover , Bit Blurry "Fair Haven Ct. Jan 19 1861" pmk., Drop Letter, no stamp so 1c Drop Letter fee probably paid in cash, also incl. 3c Rose (65) tied by Blue Grid, Blue "Wheeling Va." pmk. on Fremont Campaign cover, Diff. Type, ms. 1863 docketing, covers bit worn, o/w Fine	E.VI
575	⊗	3c Red (11) . Margins All Around, small scuff at B., tied by "Bloomington Ind." pmk. on James Buchanan Campaign cover, Blue Portrait in oval, VF & Very Scarce(Photo)	E.VII
576	⊗	3c Red (11) . Margins to slightly in, tied by "Philadelphia Pa." pmk. on Buchanan-Breckenridge Campaign cover, Blue Portraits in Ornate Frames, minor stamp & cover faults, B.L. cover corners & flap added, Attractive & Very Scarce.....	E.V
577		3c Red (26) , Tied by Town pmk. on Steven A. Douglas Campaign cover front only, stamp & front defective, Very Scarce	E.IV

578	⊗	3c Red (26). Tied by Grid & "Canton Pa." pmk. on Lincoln-Hamlin Campaign cover, Beardless Portrait in Wreath, Eagle & Flags, Rail-splitter Scene, etc., carelessly opened at R., stamp badly damaged, also incl. Lincoln-Johnson Campaign cover, Addressed but hand-delivered, slightly reduced at R., Scarce Lot E.IV
579	⊗	3c Rose, E. Grill (88). Tied by Cork & "Charlotte N.C." pmk. on Gray Overall Seymour & Blair Campaign cover, Portraits in Ovals, Eagle, Shield & Flags, "Our Choice" in Banner above, VF & Quite Scarce..... E.VII
580	⊗	3c Red, F. Grill (94). Couple Minor Margin faults, Quartered Cork cancel, Not tied, matching "North Brookfield Mass." pmk. on Gray U.S. Grant Campaign cover, Portrait in ornate frame, Slogan below, minor water stains, o/w VF E.V
581	⊗	3c Red, F. Grill (94). Perfs. in at L., tied by Circle of Wedges, "New Bedford Mass." pmk. on U.S. Grant Campaign cover, Blue Portrait with Eagle, Shield, Flags & Slogan, trifle aged at edges, o/w Fine..... E.VII
582	⊗	Grant-Colfax Campaign Cover, Portraits in Ornate frames, partial N.H. town pmk. on cover to Dover, N.H., franked with 3c Red, F. Grill (94) which is not original, some cover soiling, Scarce E.III

1867 GRILL ISSUES

583		3c Rose, C. Grill (83). Bold Rosette cancel, single partly nibbed perf., o/w Fine (Photo) 110.00
584	⊗	3c Rose, C. Grill (83). Boldly tied by Fancy Cross, "New-York" pmk. on Yellow Cover to Pa., Medicine Dealer's Corner Card, 1868 docketing on left hand side of cover, VF 175.00
585	★	2c Black, Z. Grill (85B). Nearly Full o.g., perfs. touch, typical centering, some perf. toning, o/w Fine, Very Scarce (Photo) 450.00
586		12c Black, Z. Grill (85E). Used, tiny tear & trivial perf. creases, o/w Fine 175.00
587	★	1c Blue, 2c Black, E. Grills (86, 87). 2c Part o.g., both reperfed, 1c scuff speck, 2c crease 350.00
588		3c Rose, E. Grill (88). Nice Color & Margins, Fancy Masonic Negative Square & Compass Surrounded by Arrows cancel, Extremely Fine (Photo) E.IV
589	★	10c Dark Green, E. Grill (89). Deep Shade, one pulled perf., some others nibbed, o/w Fine 425.00
590	⊗	10c Green, E. Grill (89). Natural s.e. at L., "Freak" centering tied by "N. York Steamship" pmk. on 1869 cover from St. Thomas , faint "St. Thomas" pmk., ms. "per Mississippi", minor corner nicks, Scarce.. E.VII
591	★	12c Black, E. Grill (90). B. perf. tiny bit in, Very Scarce (Photo) 475.00
592	★	1c Blue, F. Grill (92). Fresh, o.g., hinge remnant, Fine..... (Photo) 100.00
593	★	1c, 3c, 10c F. Grills (92, 94, 96). 1c Part o.g., first two tiny faults, 10c reperfed at T., VG-F Appearance..... 315.00
594	★	2c Black, F. Grill (93). Fine (Photo) 50.00
595		3c Red, F. Grill (94). Perfect Bold Numeral "10" cancel, Extremely Fine (Photo) E.III
596	★	5c Brown, F. Grill (95). Fresh Color, few nibbed perfs., o/w Fine..... (Photo) 375.00
597		5c Brown, 30c Orange, F.-Grills (95, 100). Used, 5c Blue cancel, former small sealed tears, both some short perfs., o/w VG-F 175.00
598	★	10c Green, 15c Black, F. Grills (96, 98). Faults, Fine Appearance, Scarce Lot 395.00
599	★	12c Black, F. Grill (97). Fresh, Virtually Full o.g., perfs. touch L. & B., Fine..... (Photo) 200.00

600 ★	12c Black, F. Grill (97). Fresh, tiny barely visible margin tear, o/w VF (Photo)	200.00
601	24c Gray, F. Grill (99). Well-Centered, cancel removed, Appears Unused, VF (Photo)	175.00
602	24c Gray Lilac, F. Grill (99). Unusual Small Circle of V's cancel, some short perfs., single perf. added, VG Appearance.....	175.00
603	24c Gray Lilac, F. Grill (99). Used, tiny corner crease & single short perfs. o/w Fine..... (Photo)	175.00
604 ★	30c Orange, F. Grill (100). Tiny flaws, Fine Appearance (Photo)	600.00
605	30c Orange, F. Grill (100). Bold Odd Geometric cancel & portion of Blue French transit, Fine	100.00
606	90c Blue, F. Grill (101). Used, Well-Centered, small faults, VF Appearance (Photo)	325.00
607	90c Blue, Split F. Grill (101 var). Light cancel, reperfed, Fine Appearance (Photo)	375.00
608 ★	1c Blue, Re-Issue (102). Rich Color, single nibbed perf., tiny tear & small corner crease, VF Appearance..... (Photo)	250.00

END OF FIRST SESSION

DESCRIPTIONS

EXTREMELY FINE: The finest condition for noteworthy, outstanding stamps.

VERY FINE: (VF) In prime condition such as to satisfy the requirements of particular collectors.

FINE: (F) Perforations or margins do not touch design on issues after 1890 but in some cases may just touch in earlier issues. If used, fairly light cancellation.

VERY GOOD: (VG) Generally nice appearance but margins or perforations may cut in slightly.

GOOD: (G.) Average off-centering or fairly attractive with slight defects.

ORIGINAL GUM is not to be expected on 19th century stamps unless so stated in the description.

MINT: With original gum and never hinged.

Unless otherwise noted the Scott 1978 United States Specialized Catalogue has been used for cataloguing lots in this sale.

SECOND SESSION

WEDNESDAY, JULY 19, 1978 — 1:00 P.M.

1869 PICTORIALS

609	⊗	1c Buff (112). Split Grill Var., tied on large size Buff cover by Grid, Rimless "Salt Lake City Utah" pmk., mostly clear strike, local usage, cover folded under at L., small cover faults, o/w Fine, Scarce Territorial	85.00+
610		1c-15c Pictorials (112-117, 119). All Used but 3c, 6c Blue cancel, incl. extra 10c (one with Star Cancel), most small faults, VG-F Appearance..	330.50
611	★	1c, 3c, 15c Pictorials (112, 114, 118). 3c part o.g., faulty, Reasonably Attractive	E.VII
612	★	2c Brown (113). Fresh, o.g., Wide Margins, negligible wrinkle & tiny corner perf. crease, o/w VF, Handsome.....(Photo)	70.00
613	P	2c-90c Pictorials, Perforated India Plate Proofs (113P, 119P three, 120P-122P). Cat. \$855 as normal proofs	—
614	⊗	2c Brown (113). Tied by Quartered Cork & "New Haven Ct. Feb 9" pmk. tied on Triangular cover, VF & Most Unusual.....	E.VI
615	⊗	2c, 3c 1869 Pictorials (113, 114), 30 covers, 29 with 3c, Same Corresp., One Boston & Albany R.R. Circular Corner Card, Cancels incl. Stars, Springfield, Mo. Leaf, New Haven, Ct. Shield, etc., VG-VF Lot.....	E.VII
616	★	3c Ultramarine (114). Large Part o.g., minor gum soaks in B. perfs., o/w VF	45.00
617	✱	3c Ultramarine, Without Grill (114a). Horiz. Strip of Three, Tied by Fancy Geometric cancels on small piece, matching "Brooklyn Ct." pmk., two with couple nibbed perfs., L. perfs. touch to slightly in....	E.V
618	⊗	3c Ultramarine (114). R. perfs. touch, neatly tied by Perfect Bold "Shoe Fly" cancel, "Owosso Mich." pmk. on fresh buff cover, VF, Choice & Rare, A Marvelous Strike.....(Photo)	E.X
619	⊗	3c Ultramarine (114). Natural s.e. at L., tied by mostly Bold Waterbury Ct. Four Leaf Clover on fresh April 1870 cover, Fine & Scarce	E.VI
620	⊗	3c Ultramarine (114). Tied by Blue Cork, Matching "Vallejo Cal." pmk. on Lilac cover with Corner Card "Chief Engineers' Office, U.S. Navy Yard, Mare Island, Ca.", slightly reduced at R. into "al." of "Cal.", o/w Fine, Scarce & Attractive.....	E.III
621	⊗	3c Ultramarine (114). Well tied by Cork "New York" pmk. on Cover and Lilac Overall Illustr. Ad for "Harper & Brothers, Publishers", Fine & Attractive	E.III
622	★	6c Ultramarine (115). Three Huge Margins, Fine	300.00
623	★	6c Ultramarine (115). Pretty Shade, reperfed at R., Fine Appearance.....(Photo)	300.00
624		6c-12c 1869 Pictorials (115-117). Used, 10c tiny corner perf. crease, o/w Fine Lot	137.50
625		6c Yellow (116). Bold Leaf cancel, VF	47.50+
626	⊗	10c Yellowish Orange (116). Beautifully Centered, just tied by Target, "Oakland Cal." pmk. on fresh Blue cover to "Lhaina Sandwich Islands", negligible perf. tip toning, o/w VF, Very Scarce & Handsome	E.IX

627 ★	12c Green (117). Vivid Color, Beautifully Centered, minute surface scuff below "G" of Postage, reperfed, o/w Extremely Fine ..(Photo)	275.00
628 ★	12c Green (117). Perfs. bit in at T., Fresh Color	275.00
629 ★	12c Green (117). Fresh Color, couple nibbed perfs. & tiny corner perf. crease, reperfed at R., o/w Fine	275.00
630 ★	12c Green (117). Fresh, Part o.g., single short perf., o/w VG.....	275.00
631	12c Green (117). Rich Color, barely cancelled, Nice Margins, tiny negligible corner perf. crease, o/w Extremely Fine	(Photo) 45.00
632 ★	15c Brown & Blue, Ty. I (118). Large Part o.g., perfs. trifle in at T., Remarkably Fresh Stamp	(Photo) 725.00
633	15c Brown & Blue, Ty. I (118). Fresh Colors, Nice Margins, light cancel, naturally rounded corner perf. & tiny faint crease, o/w VF.....	(Photo) 130.00
634	15c Brown & Blue, Ty. I (118). Rosette cancel, reperfed at B., Fine Appearance.....	130.00
635 ★	15c Dark Brown & Blue, Ty. II (119a). Rich Colors, perfs. tiny bit in at L.	325.00
636 ★	15c Brown & Blue, Ty. II (119). Small tear & corner crease, centered to B.L., perfs. clear	325.00
637	15c Dark Brown & Blue, Ty. II (119a). Rich Colors, Nice Margins, Unused Cork cancel, couple really trivial corner creases, o/w VF	55.00
638	15c Brown & Blue, Ty. II (119). Used, Rich Colors, Bold Quartered Cork cancel, Fine	55.00
639	15c Dark Brown & Blue, Ty. II (119a). Used, Fine	55.00
640	15c Brown & Blue, Ty. II (119). Red cancel, tiny corner crease, o/w Fine	70.00
641 ☒	15c Brown & Blue, Ty. II (119). Single short perf., tied by Circle of "V"s on 1869 cover to France, Red N.Y., Blue French Transits, piece of cover missing at R.	E.V
642 ☒	15c Brown & Blue, Ty. II (119). Horiz. Pair, tied by Corks, Red N.Y., Red & Blue French Transits on 1869 cover to France, irregularly opened at R., part of one stamp torn away, Scarce	E.VII
643 ★	24c Green & Violet (120). Insignificant corner perf. crease, Fresh & Fine	(Photo) 750.00
644	24c Green & Violet (120). Light cork cancel in T.L. corner, light crease, o/w VF.....	(Photo) 250.00
645	24c Green & Violet (120). Rosette cancel, tiny thin speck in grill & minor perf. tip toning, o/w Fine	250.00
646	24c Green & Violet (120). Used, small faults, Fine Appearance.....	250.00
647 ★	30c Blue & Carmine (121). Nice Colors, single nibbed perf. & minor corner crease, light toned area T.R. corner, o/w Fine	(Photo) 725.00
648	30c Blue & Carmine (121). Used, Well-Centered, tiny light creases, o/w VF	(Photo) 100.00
649	30c Blue & Carmine (121). Used, Well-Centered, tiny corner perf. creases, o/w VF	(Photo) 100.00
650	90c Carmine & Black (122). Used, single short perf., o/w Fine	(Photo) 525.00
651	90c Carmine & Black (122). Quartered Cork cancel, small repair at T. & small closed tear, Fine Appearance	525.00
652 ★	1c Buff, Re-Issue (123). Fresh, trace of o.g., VF.....	(Photo) 165.00
653 ★	1c Buff, Re-Issue (123). Naturally rounded corner perf. & tiny thin spot, o/w Fine	165.00
654	1c Buff, Re-Issue (123). Neat Town pmk., Well-Centered, minor perf. tip toning & tiny thin, o/w VF	95.00
655 ★	6c Blue, Re-Issue (126). Fresh Color, Well-Centered, tiny corner perf. crease, single partly nibbed perf., o/w VF	(Photo) 450.00
656 ★	24c Green & Violet, Re-Issue (130). Light Purple handstamp barely shows through in one place, very faint crease, o/w VF.....	(Photo) 675.00

BANK NOTE ISSUES

GRILLED

657 ★	1c Ultramarine, Grill (134). Wide Side Margins, light toning spot, o/w Fine	225.00
658	1c-3c 1870 Grills (134, 135 three, 136). Few tiny faults, all with NYFM cancels, one 2c Huge Margins & Red Str. Line "Paid All", F-VF Appearance, Scarce Lot.....	66.00+
659	1c Ultramarine, 6c Carmine, Grills (134, 137, 137 var). Two 6c, one Split Grill var, small faults, VG-VF Appearance.....	238.50
660	3c Green, Grill (136). Horiz. Strip of Four, cancelled by Four Strikes of NYFM Star Ty. A4, Very Scarce	E.IV
661 ★	6c Pale Carmine, Grill (137). Pretty Shade, faint grill, Fine (Photo)	500.00
662	7c Vermilion, Grill (138). Used, NYFM Star Cancel, Ty. A4, Fine	80.00+
663 ★	10c Brown, Grill (139). Lovely Fresh Color, partly clear grill, negligible corner perf. nibbing, o/w Fine	625.00
664	10c Brown, Grill (139). Bold Maltese Cross & Red N.Y. transit, couple short or nibbed perfs., o/w VF	165.00
665 ☒	12c Dull Violet, Grill (140). Faint grill as usual (about two rows show), used with 1c-6c 1870 Bank Notes (145-148), tied by Cork cancels, "New York Registered" pmk. on large size cover, Austro-Hungarian Consulate Corner Card, Consulate seal on back, couple cover tears, 12c lifted to check Grill & hinged back, Fine, Very Rare, signed "12c Grilled Geo. B. Sloane"	3,000.00
666 ★	15c Orange, Grill (141). Part o.g., negligible soiling, o/w Fine (Photo)	725.00

NATIONAL BANK NOTE CO.

667	1c-24c 1870-73 Bank Notes (145-147, 149-153, 161, 165). All with NYFM or NYFM Type cancels, 24c in Red, few small faults, F-VF appearance	127.80+
668 ☒	1c Ultramarine, 2c Brown (145, 157). 2c natural s.e. at R., just tied by Corks, "Newark N.J." pmk. on cover to N.Y., "Held For Postage" handstamp & "Salvage Etiquette" label affixed, also incl. 2c Red Brown Grill (134) tied by Cork & Newark pmk. on cover to "Box 582" (applier of the label) thanking him for applying postage to a letter, Fine & Unusual Lot	E.IV
669 ★	2c-10c 1870 Bank Notes (146-148, 150). Last s.e. at R. & partly clipped perfs. at T., minor perf. tip toning, 2c-6c tiny faults, o/w F-VF	207.50
670 ★	2c-6c 1870-73 Bank Notes (146, 147, 157-159). Few tiny flaws, o/w Fine Lot	176.00
671 ★	1c-5c 1870-82 Bank Notes (146, 157, 178, 182, 185, 205). Fresh, Last o.g., small faults VG-VF Appearance	277.50
672	3c Green (147). Well-Centered, two tiny pinholes, reperfed at R., Extra Bold Two Line "DONT USM" cancel, Beautiful Strike..... (Photo)	E.IV
673	3c Green, Seven Scarce cancels, incl. Heart, Spade Symbol, Negative Cross in Keystone, Crucifix, Fancy Blue "H", Checkerboard, Rising Sun, few faults, F-VF Strikes	E.V
674	3c Green, Seven Scarce cancels, incl. Blue "Due 3", Str. Line "Cancelled", "A" Over "12", Oval "Clinton N.Y." with "W.R.L." in Center (P.M.?), Negative "Malta ILL" in Rectangle, Checker Board & Patent, few faults, VF Strikes	E.IV

675	3c Green, Nine Shield cancels, Seven Diff., incl. Large Pittsburgh (First Machine cancel), "7" in Shield, etc., few small faults, F-VF Strikes.....	E.V
676	3c Green, Nine Diff. "US" cancels, Ten Grills , Several Interesting cancels, few small faults, Scarce Lot.....	E.VI
677	3c Green, 13 "Face" cancels, incl. Jack-o-Lanterns, St. Louis, Sun Face, Three N.Y. Devil's mask, some faults, F-VF Strikes.....	E.VI
678	3c Green, 17 Initial & Monogram cancels, incl. "POD", Three Diff. "EAH", "SS", "B", "HR", "AK", "HP", "GE", "M", "S" over "PM", "RK", "WK" (Two Strikes on Pair), Intertwined Large "IR", few usual faults, F-VF Strikes, Very Scarce Lot.....	E.VI
679	3c Green, 25 Diff Cancels , incl. Stars, "US" (2), "G" in Circle, Weston Mass. ms. "W", "79" Year Date, Large "2", Negative "A", Geometrics, etc., Virtually All Choice Strikes, A Number with Large Margins & Choice Centering, A Lovely Lot.....	E.VI
680	3c Green, 48 Year Date cancels, 44 Diff., Ten Years Represented betw. 1870-83, Strong in Centennial Year ('76) incl. "76" in Shield, "US" Over "77", etc., Nearly All F-VF Strikes, Rare Lot.....	E.X
681	3c Green , Collection of 338, 161 Selected for Cancels incl. Star, Geometrics, Grids, Leafs, Maltese Crosses, Reds, Masonic & Masonic Types (Ten), "Pai'ds", Numerals, Birds & Insects (or cancels resembling same), Skulls & Crossbones, "OK"s; Balance of Collection Selected for Centering, 22 with "Jumbo" Margins, Interesting & Worthwhile Lot.....	E.IX
682 ★	3c, 1870-87 Bank Notes (147, 158, 184, 206, 214) . Incl. Two Distinct Shades of No. 158, Fresh, o.g., F-VF, Choice Lot.....	92.00
683 ☒	2c Red Brown, 3c Green (147, 158, 208, 210) . Tied on Diff. Illustr. Ad. Covers, VF, Choice Lot.....	E.IV
684 P	6c-90c 1870 Bank Notes, Perforated India Plate Proofs (148P, 151P, 154P two, 155P three) . Cat. \$305 as normal proofs	—
685	6c Carmine (148) . Some short perfs., Vivid Color, Bold NYFM Spokes cancel Ty. S1 & Boxed Red 1873 German Transit, Rare & Attractive	E.IV
686 ★	7c Vermilion (149) . Well-Centered, Large Margins, Rich Vivid Color, tiny inconsequential corner perf. crease, still Extremely Fine, A Beauty-.....(Photo)	130.00
687 ★	7c Vermilion (149) . Vivid Color, couple faint creases, o/w Fine (Photo)	130.00
688 ☒	7c Vermilion (149) . L. perfs. slightly in, just tied by Cork, "St. Paul Minn." pmk. on cover to Germany, Red N.Y. Transit, Fine Cover ..	90.00
689	6c-90c 1870-81 Bank Notes (Betw. 149-218) . Used, Ten Diff. incl. Nos. 154, 166, 191 & 208a, most with small faults (some trivial), o/w F-VF Lot	364.50
690 ☒	10c Brown (150). Horiz. Pair , couple negligibly nibbed perfs., tied by Bold Corks, mostly clear " Yokohama Japan " pmk. on 1874 folded letter to Italy, ms. "Via America", partial "San Francisco" Transit, light Red "New-York Paid All Br. Transit", "Genova" backstamp, light cover toning, o/w VF, Rare	E.XIII
691 ★	24c Purple (153) . Single nibbed perf., some very faint toning on T. perfs., o/w VF	(Photo) 165.00
692 ★	24c Purple (153) . Fresh, Large Part o.g., tiny perf. flaws & minute margin tear, o/w VF	(Photo) 165.00
693	24c Purple (153) . Bright Color, Bold Red NYFM Star cancel Ty. A19, small thin spot, Beautiful Appearance	(Photo) 35.00+
694	24c Purple, 90c Carmine (153, 155) . Used, NYFM cancels (former Ty. G2, latter Ty. F9b), small faults, F-VF Appearance	95.00
695 ★	30c Black (154) . Wonderful Color, light corner crease & single nibbed perf., o/w Fine	(Photo) 425.00

Leaving Feb. 22nd 1849 - 42 cc

Dr Benjamin Rush
J. Adams

Philadelphia



Department of State

2 J. A. Adams

Like (Crown)

FREE

Unpaid

Postmaster - Attorney of the U. States

For
J. Adams
10
(D. A. Hall Esquire)

FREE
Free Address
12
J. Green Esquire

19
For H. Clay,
his Bureau of Alden

Department of State
17
H. Clay
McCurly & Davis

(26 DE)

Charles Lee Esq.

31 Collector

A. Hamilton

Ala

Let Miss Gentry
and Mrs Blair
be obliged, if pos-
sible -

A. Lincoln

Sept. 3. 1841.

44

HOUSE OF REPRESENTATIVES,

28
J. A. Gifford
U. S.

32

Ala

Free Andrew Jackson

38 FREE

Samuel Swanton Esq.

Free James Madison

46

for
W. H. W. W.

40

FREE

James Madison

51

for Charles Smith

May

FREE

65

John Henry Esq.

Red Hill

Charlotte County

Virginia



FREE

54

for
John H. Sherman
and
John E. Sherman Esq.
Washington
D.C.

Domestic
U.S. Senate

68

H. W. Kinsman Esq



66

Free
mean Bureau
In: E. Develin Esq

BAIT JUL 2

194

78

Messrs C. Dutelle

Bo 26

Philadelphia

77

AMERICA

Messrs C. Dutelle

80

HUDSON, MAY 1

92

W. Vernon

79

W. Vernon

KINDERHOOK, N. Y.

OCT 3

93

FREE

W. Vernon

paid

91

HUDSON, OCT 31



99

105

Mr. James C. Van M. Fisher
New York

NEW YORK 3d

104

So
Sorber

FOR SOUTHERN

JAN 91

10

Mr. John Hancock

111

Murch

Boston

DRUMMER
AMSTERDAM

via Marseille



118

Kniffler & Co
Yokohama

via Marseille

120

Messrs L. Kniffler & Co
Yokohama
Japan



mail via Marseille



119

L. Kniffler & Co
Yokohama
Japan

Via Brindisi
L Kniffler & Co
Yokohama

122

Via Suez
L Kniffler & Co
Yokohama

121

Messrs J. Rand & Co
Yokohama

125

Via Brindisi
L Kniffler & Co
Yokohama

123

Order
Mr C. H. Folger

131

Meigs
Louis Kniffler
Yokohama
Japan

124

Mr
May. St. J. R. Hudson

140

Y. J. Panman & Co
New York

135

RAILROAD

141

Recd July 11 1867
Amul " 4 "
San. Aug. Cummins
Astor House
New York

161

St. Hudson
Medburyport
Mass

134

St. Hudson
Mass

151

171

Mrs. Wm. H. Hart
Jacksonville
Oregon Co.
Illinois



167

paid



Overland via
Olympia & Portland



172

Mrs S. L. Mastick
Care Geo. Wm.
Rockport
Cumberland County

DCE7

175



176



Mrs. Frances C. Fish
New London

A. B. & Co. Express

B & Co. Collect

183

Mrs. Daniel Libbey

via Toledo & Co. Express

187

Mr. Pittsburg Hodgkins

179

Mr. Samuel C. Gray

Benicia

California



184



185



188

Asher Marks, Esq.
Care of Messrs H. Keller & Bros.
Sacramento
San Francisco



186



James Stuart - Esq.
Virginia City
via Idaho Territory
Great Salt Lake City
Utah Terr

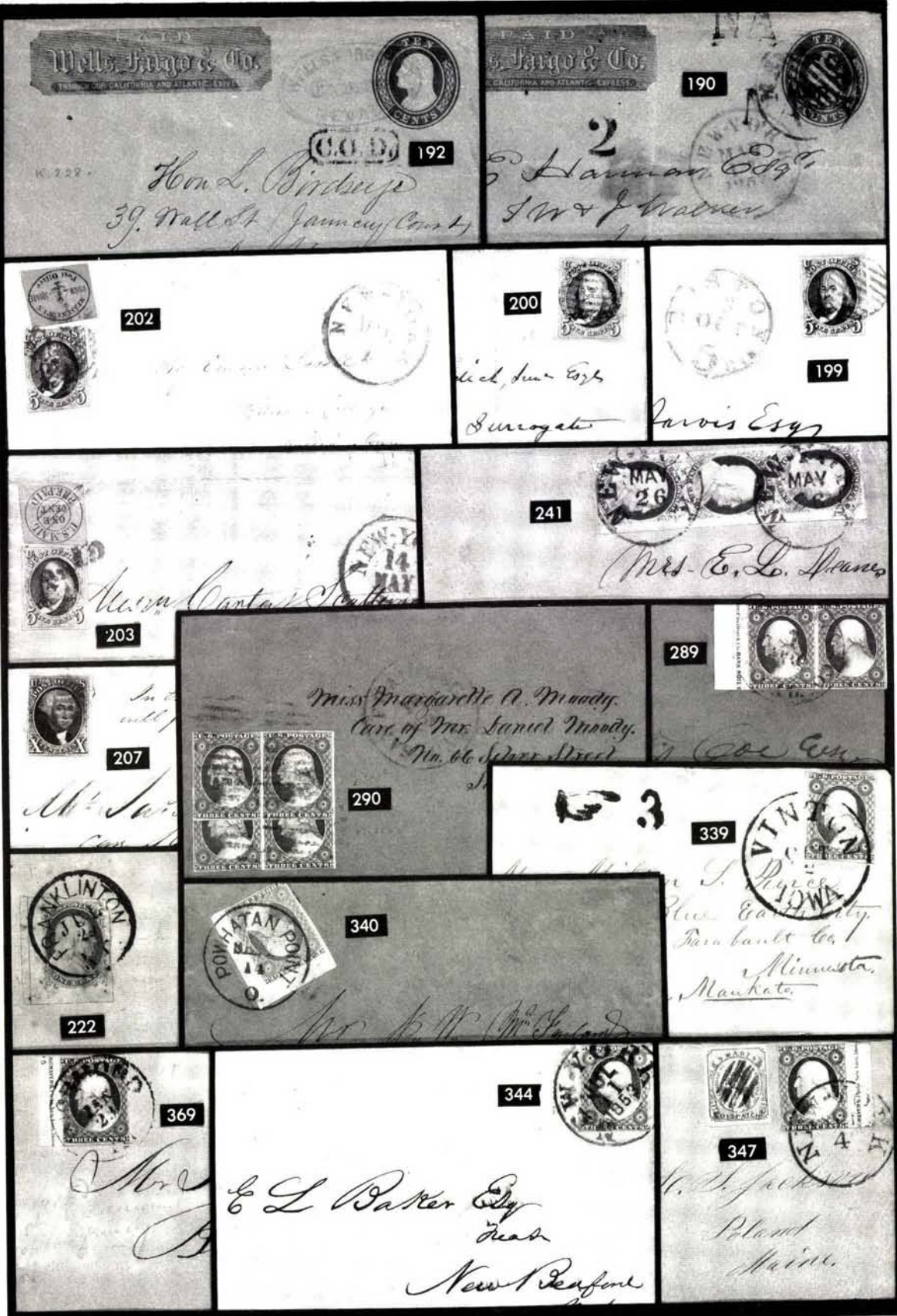

Wells Fargo & Co.
TRANSFERS AND CALIFORNIA AND ATLANTIC EXPRESS

PAID
Wells Fargo & Co.
CALIFORNIA AND ATLANTIC EXPRESS

CO. D 192

190

Hon L. Birdseye
39 Wall St (Jamez, Conn)

2
Hannan Esq
J W & J Watson

202

200

199

Rich, Sum Esq
Surrogate

Paris Esq

203

241

MAY 26
MAY 26
Mrs E. L. Hannes

207

289

290

Miss Margarette A. Moody
Care of Mr. Samuel Moody
No. 66 John Street

339

340

222

344

347

369

Mrs
E L Baker Esq
New Bedford

Poland
Maine



195



196



197



198



204



205



206



208



209



213



214



216



215



217



229



231



235



219



233



236



221



249



250



251



252



253



254



256



265



267



269



270



272



274

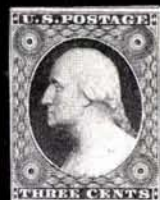

306



302



303



309



312



310



311



313



364



366



361



362



314



367



360



368



372



375



232

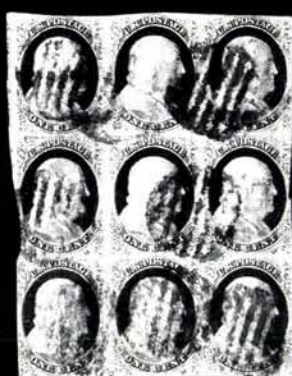

237



307



308



268



323



324



325



399



412



504



792



436



801

331



386



387



388



389



390



395



396



398



402



405



408



409



410



413



462



472



474



476



479



480



483



484



485



486



487



488



489



490



493



495



496



497



498



499



505



506



507



508



510



451

A.M. 13

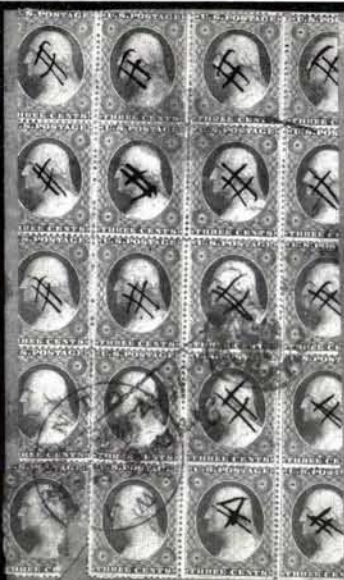

459

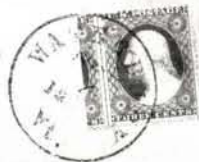

448



471



458



501



478



455



512



525

OBER, HANSON & CO.
Commission Merchants
105 N. Broad Street
NEW YORK

Feb - 2. 25
J. W. Hanson Esq.

Rep. Hall in A. Ford



528



514



545



Wm. J. Livingston Winslow
Dealer & Marine
of New York & Co.



526





527



529



530



532



536



583



585



588



591



592



594



595



596



599



600



601



603



604



606



607



608



612



622



623



625



627



631



632



633



643



644



647



648



649



650



652



655



656



661



662



663



664

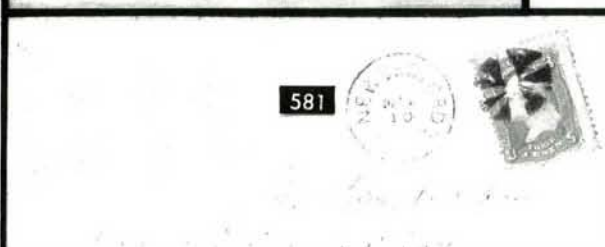
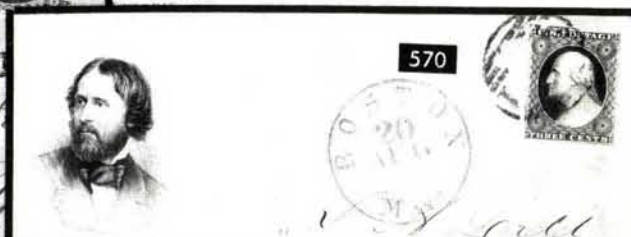

K. & K. Oesterr: Ung: General Consulat in New York.





666



672



685



686



687



691



692



693



695



698



699



700



706



710



711



713



716



717



718



720



722



723



724



730



731



736



743



744



745



748



751



753



754



756



757



758



759



769



772



773



774



775



776



778



791



815



797



798



804



808



823



824



829



830



836



837



844



848



849



850



851



854



855



856



858



860



861



862



799



809



810



816



819



887



833



920



888



924



962



971



991



1060



1013



1017



1025



1081



863



865



866



867



868



869



872



873



878



881



886



894



896



897



900



910



911



927



264



929



931



932



933



943



926



944



977



978



983



987



988



989



990



992



993



994



995



996



997



998



1024



1037



1038



1040



1041



1019



1044



1045



1050



1051



1062



1063



1071



1080



1083



1094



1104



1105



1132



1137



1138



1119



1145



1146



1148



1152



1093



1107



1131



1136



1139



1149



1191



1144



1214

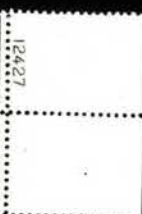

1255



1225



1228



1381



1382



1265



1380



1407



1408



1461



1468



1153



1156



1157



1158



1163



1164



1168



1169



1170



1171



1172



1175



1176



1177



1178



1179



1180



1181



1182



1195



1201



1203



1202



1283



1207



1208



1226



1227



1274



1404



1405



1449



1450



1451



1458



1459



1467



1498



20077

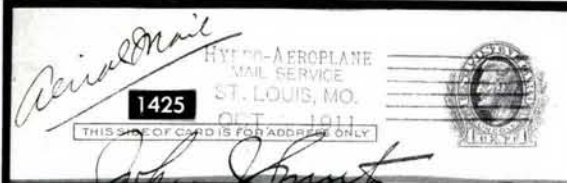

1425

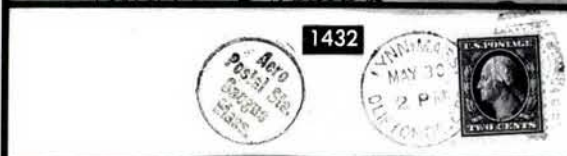

1432

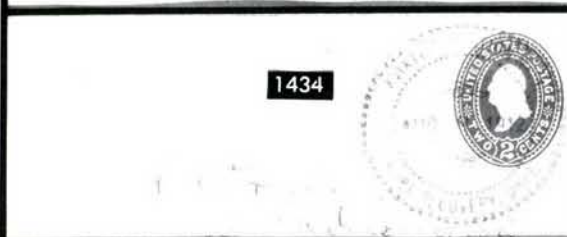

1434



702



767



1438

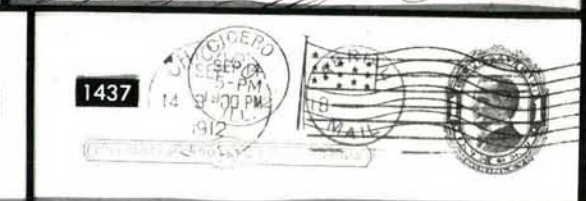

1437



1593

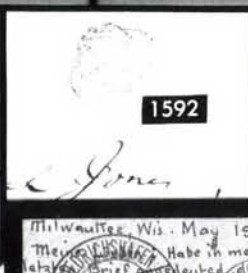

1592



1463



1595

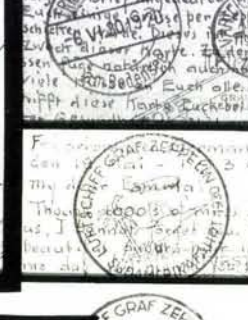

1504

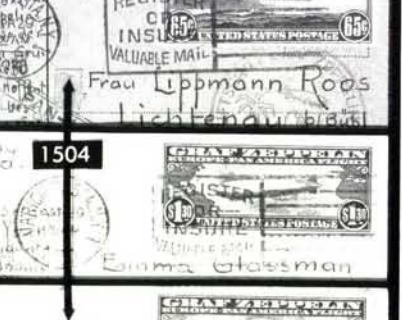

1504



1622



1504



1479



1499



1500



1502



1503



1505



1506



1572



1454



1455



1460



21171

1529



1477



1480



1478



14840



21171



1681



1617



1492

To-morrow. His Excellency's
forwarded by Land on Friday last.
London, dated Oct. 31, 1755.
we no War declared, neither by
altho' we have near 1700 French
their Value considerable; and to
Party lent out by Col. Blanchard, who came up with
a Number of the Enemy in their Way to the Camp)
they concluded their whole Army was cut off; and the
English pursuing: upon which Imagination, they
knock'd the Prisoners in the Head, and kill'd them;
among whom was Capt. McGinnis, one of the Com-

High Water at Boston for this present Week.

Monday, 0 m. after 1 Friday, 24 m. after 4
Tuesday, 52 m. after 1 Saturday, 16 m. after 4
Wednesday, 40 m. af. 2 Lord's-day, 8 m. after 4
Thursday, 32 m. after 3 Q's last Q. 24



1643



1507



1508



1511



1512



1513



1602EX



1573



1575



1576



1581



1514



1577



1585EX



1586EX



1588



1605



1618



1661



1662



1673



1704



1636



1705



1706



1822



1857



1858

Return to
FIRST NATIONAL BANK,
GENEVA, Ohio,
If not delivered within 5 days.



1628



1627

Sidney Shepard, D.C.

*St. Louis,
County Mo.*



1820



1630

Private, William M. Jones

*Lafayette Bldg.,
Philadelphia, Pa.*



1827



*Wm. Miller Newman
Smithfield*



1821



1835

1842

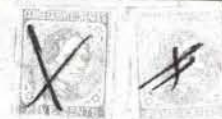

1829

For sale of goods

Post Office

1845



1634



POSTAL CARD.
THE SPACE BELOW IS FOR THE ADDRESS ONLY.

Messrs. Booth, Dailey & Ivins,

13-21 Park Row,

Room 908.

New York City.



1635

POSTAL CARD.
THE SPACE BELOW IS FOR THE ADDRESS ONLY.

Booth, Dailey & Ivins,

13-21 Park Row,

New York City.

696 ★	30c Black (154). Fresh, few partly nibbed perfs. at T., L. perfs just touch	425.00
697 ★	90c Carmine (155). Rich Color, tiny thins spot, & tiny scuffs, B. perfs. touch	450.00
698	90c Carmine (155). Light cancel, VF(Photo)	70.00

CONTINENTAL BANK NOTE CO.

699	1c Ultramarine (156). Bold Glen Allen, Va. Star Precancel, Small Solid type, pulled corner perf., o/w VF, Scarce.....(Photo)	60.00+
700	3c Green (158). Natural s.e. at R., Perfect Bold Negative "OK" in Keystone, A Beauty(Photo)	E.IV
701 ☒	3c Green (158). Tied by Cork, "Westmoreland N.Y." pmk. on cover to Sailor on "U.S. Str Pensacola, San Francisco, California", Forwarded with Large Bold Purple "U.S. Navy Yard, Mare Island, Cal." Three Line Handstamped Forwarding Address, VF & Very Scarce ..(Photo)	E.VIII
702 ☒	3c Green (158). Two, one natural s.e at R., tied by Corks & Town pmk. on Ornate Illustr. Peace Propaganda cover, some soiling at B., Scarce & Attractive(Photo)	E.V
703 ☒	3c Green (158). Used on 3c Green Entire (U84) to London, tied by Blue "Cincinnati O." & Targets, Red New York & London Transits, Bold Red B.F. Stevens Dispatch Agent's Oval , 1872 Usage, reduced at R. into embossed stamp, o/w VF.....	E.III
704 ☒	3c Green (158). Horiz. Pair, Well-Centered, natural s.e. at R., Cork Cancels, tied by Washington D.C. pmks. on Jul 20? 1875 Cover to England, Red "New York P.O." Transit, "Adams Express Company (Washington, D.C.)" Two Line Imprint at T., VF, Scarce, Late Usage of 6c Rate.....	E.III
705	3c-90c 1873 Bank Notes (158-161, 163, 165, 166). 7c & 90c creases, latter reperfed at R., All with NYFM or NYFM type cancels, Bold Strikes, F-VF Appearance	141.50+
706 ★	7c Orange Vermilion (160). Minor perf. tip toning, o/w Fine (Photo)	160.00
707 ★	7c Orange Vermilion (160). Bright Color, single pulled perf, centered to T., perfs. clear	160.00
708 ☒	7c Orange Vermilion (160). Vert. Pair, Beautifully Centered, tiny tear in one, nicely tied by Red NYFM Ty. S14, matching "New York Paid Sup." Supplementary Mail pmk. on cover with Printed Address to Germany, couple light cover toned areas & small sealed internal tear, Attractive & Scarce	E.VIII
709 ☒	7c Orange Vermilion (160). Horiz. Pair, used with 3c Green (158), all tied by generous cork cancels, "St. Louis Mo." pmk. on 3c Green Entire (U82) to France, Red "New 12 York F.D.", "London Paid" & "PD" Calais transit, minor soiling, o/w Fine, Scarce	E.VI
710 ★	10c Brown (161). Lovely Color, single partly nibbed perf., o/w Fine(Photo)	72.50
711 ★	12c Blackish Violet (162). Fresh Color, Extra Wide T. Margin, VF(Photo)	250.00
712 ★	12c Blackish Violet (162). Light toning, couple short perfs. & tiny corner creases, o/w Fine	250.00
713 ★	15c Yellow Orange (163). Fresh, o.g., Bright Color, Nicely Centered, small corner crease, o/w VF(Photo)	200.00
714 ★	15c Yellow Orange (163). Minor perf. tip toning, centered to T.R., perfs. touch to slightly in.....	200.00
715 ★	15c Reddish Orange, 30c Gray Black (163, 165). Fresh Colors, both reperfed at R., o/w VG	410.00
716 ★	90c Rose Carmine (166). Fresh, o.g., Bright Color, Fine.....(Photo)	475.00
717 ★	90c Rose Carmine (166). Nice Color, reperfed, tiny filled in surface spot B.R. corner, still Appears VF.....(Photo)	475.00

718 ★	2c Vermilion (178). Fresh, centered trifle to R., VF(Photo)	72.50
719 ★	2c Vermilion, 5c Blue (178, 179). Former single short perf. & reperfed at R., o/w VG-F Lot.....	140.00
720 ★	5c Blue (179). VF(Photo)	67.50
721 ★	5c Blue (179). Fresh, o.g., light bend, centered to T.L., Fine	67.50
722 ★	5c Blue, Continental Grill (179c). Part o.g., Well-Centered, reperfed at L., typical heavy grill breaks through on some points, o/w VF, Scarce	200.00

AMERICAN BANK NOTE CO.

723 ★	1c Dark Ultramarine (182). Three Huge Margins, VF(Photo)	42.50
724	1c Ultramarine (182). Bold Glen Allen, Va. Star Precancel, tiny thin, VF Strike	55.00
725 ★	1c-5c 1879 Bank Notes (182-185). 5c o.g., minute flaws, Fine Appearance, others Fine.....	128.50
726 ☒	1c Ultramarine (182). Well-Centered, tied by Hearts & Diamond cancel, "Waterbury Conn." pmk. on fresh cover, Fine & Scarce	E.IV
727 ★	1c-15c 1879-88 Bank Notes (182, 185, 189, 205, 206, 211, 212, 216). 15c part o.g., No. 205 natural s.e., nearly all have faults, most trivial, VG-F Appearance	286.00
728	3c Green (184). Well-Centered, "R" in Padlock cancel, VF	E.III
729 ☒	3c Green (184). Horiz. Pair, natural s.e. at L., tied by Corks, "New Haven Conn." pmk. on 1877 cover to England, Blue Oval "The American Exchange and Reading Rooms" struck twice, cover Forwarded with G.B. 3p Red (33) tied by Charing Cross Duplex pmk., mounting stains on back, o/w Fine.....	E.IV
730 ★	6c Pink (186). Fresh, o.g., two creases at B., o/w Fine.....(Photo)	225.00
731 ★	10c Brown (188). Fresh, o.g., reperfed, Fine Appearance.....(Photo)	115.00
732 ★	10c Brown (188). Fresh, small thin spots, Fine Appearance.....	115.00
733 ★	30c Full Black (190). Fresh, o.g., horiz. crease, perfs. close at T....	150.00
734 ★	30c Black (190). Nearly Full o.g., light margin toning spot & tiny tear, o/w Fine	150.00
735 ★	90c Rose (191a). Fresh, o.g., small hinge remnant, perfs. just in at T...	450.00
736 ★	7c Scarlet Vermilion, Special Printing (196). Small faults incl. small scuff at R., o/w VF, Rare	1,750.00

1882-1888 ISSUES

737 S	4c-10c Bank Notes, "Sample." Ovpts. (205SK, 209SK, 211SK). Fresh, tiny thins, 10c tiny perf. tear, VG-F Appearance	135.00
738 ★	1c-10c 1882-88 Bank Notes (205-210, 213-216). Fresh, Most o.g., faults, some trivial, F-VF Appearance.....	280.50
739 ★	1c-10c 1882-88 Bank Notes (205, 206, 207, 208a, 209, 210 three, 211, 212, 214-216). All o.g. or part o.g., virtually all have faults, few trivial, generally F-VF Appearance	329.00
740	1c Gray Blue, 2c Red Brown (206, 210 three). Bold Fancy Cancells, 1c with Skull & Cross Bones, 2c incl. Star & Crescent, couple with small faults, VF Strikes	E.IV
741 ★	6c Rose, 10c Brown (208, 209). Fresh, o.g., former light corner crease, o/w Fine, latter VF	123.50
742 ★	2c Red Brown, Horiz. & Vert. Laid Paper (210 var). Fresh, o.g., former natural s.e. at R. & some surface disturbances, latter couple tiny thins, o/w Fine	E.IV
743 ★	4c Blue Green (211). Mint, Exceptionally Well-Centered, Extremely Fine	37.50

744 ★	4c Blue Green (211). Fresh, o.g., single unpunched perf., Extremely Fine(Photo)	37.50
745 ★	2c Pale Red Brown, Special Printing (211B). Mint, tiny natural inclusion speck, Fine(Photo)	350.00
746 ★田	1c-3c 1887 Bank Notes (212-214). Blocks, o.g., hinge remnants, 1c two creased & one short perf., one 3c short perfs., o/w F-VF	182.50
747 ★	1c-5c 1887-88 Bank Notes (212, 214, 216). Fresh, o.g., last two Large to Huge Margins, both tiny thin specks, o/w VF	70.50
748 ★	4c Carmine (215). Fresh, o.g., minor hinge remnant, VF.....(Photo)	35.00
749 ★	4c Carmine (215). Fresh, o.g., Well-Centered, reperfed at T., VF Appearance.....	35.00
750 ☒	5c Indigo (216). Two covers, 1889 usage to Sweden , 1890 to Turkey , Latter Blue "Constantinople" backstamp, minor aging, Scarce Covers	E.IV
751 ★	30c Orange Brown (217). Fresh, reperfed at L., VF Appearance.....(Photo)	140.00
752 ★	30c Orange Brown (217). Fresh, o.g., single added perf., o/w VF ..	140.00
753 ★	30c Orange Brown (217). Fresh, o.g., couple thin spots, Fine Appearance(Photo)	140.00
754 ★	30c Orange Brown (217). Fresh, o.g., hinge remnants, single nibbed perf., o/w Fine.....(Photo)	140.00
755 ★	30c Orange Brown (217). Large Part o.g., small thin & tiny margin toning spot, o/w Fine	140.00
756 ★	30c Orange Brown (217). Fresh, Large Part o.g., two minute thin specks, Fine Appearance(Photo)	140.00
757 ★	90c Purple (218). Fresh, Virtually Full o.g., Nice Color, Extra Large Margins, couple tiny thin spots, VF Appearance, Very Attractive.....(Photo)	325.00
758 ★	90c Purple (218). Fresh, Large Part o.g., small thin spots, VF Appearance.....(Photo)	325.00
759 ★	90c Purple (218). Fresh, o.g., couple thin spots, reperfed, VF Appearance.....(Photo)	325.00

1890 ISSUE

760 ☒	1c Blue (219). Tied by "Grand Rapids, Mich." 1894 Machine pmk. on cover with Large Blue Portrait of Lincoln , "Lincoln Republican Club Impt., Extremely Fine	E.IV
761 ★	1c Dull Blue, 2c Carmine (219, 220). Blocks, also incl. Pair & Impt. Pl. No. Strip of Five of 2c, o.g., few faults, some reinforcement, o/w F-VF	106.00
762 ★	1c-8c 1890 Issue (219-225). Nearly All o.g., both 2c & 8c small faults, perfs. close to touch on 3c & 4c, o/w F-VF Lot	165.25
763 ★	1c-8c 1890 Issue (219-225). Fresh, Nos. 219, 220 & 221 o.g., No. 219D s.e. at T., most with small faults, VG-F Appearance	165.25
764 ★	1c-30c 1890 Issue (219-226, 228). Fresh, o.g., virtually all have faults, mostly Fine Appearing Lot	297.75
765 ★	1c-8c 1890 Issue (219, 220 var, 221-223, 225). Fresh, o.g., 2c "Cap on Left 2" var, 5c minute thin speck, o/w VF	116.25
766 ★	2c-30c 1890-98 Issue (Betw. 219D-282C). Eight Stamps incl. Nos. 220c, 228, 254, 259 & 282c, Nos. 228 & 282c o.g., most small faults, F-VF Appearance	305.00
767 ☒	2c Carmine, Diagonal Bisect (220 var). Attached to a Complete 2c, used with another 2c, All Well-Tied (Bisect tied on All Sides) by "New York, N.Y. Oct 14 90" Duplex pmks, paying 5c Rate on Corner Card cover to Germany, some Adhesive spillage on bisect, o/w Fine, Rare (Accompanying P.F. Certificate states ". . . Scott 220, 2½ copies tied on cover . . . not a genuine use of a bisect." Notwithstanding this ambiguous Certificate we feel this cover to be Genuine in All Respects)-.....(Photo)	E.VIII

768	2c 1890-95 Issues, Approx. 250 Used Stamps, Collection of Letter & Numeral Cancels, Virtually All Diff., Useful Lot	E.III
769 ★	6c Brown Red (224). Mint, Extremely Fine.....(Photo)	23.00
770 ★	10c Green, 15c Indigo (226, 227). Fresh, o.g., former perfs. just clear at L., latter natural inclusion speck & tiny corner perf. crease, o/w Fine	120.00
771 ★	10c, 30c, 90c 1890 Issue (226, 228, 229). Last disturbed o.g., 10c nibbed perf. & tiny margin toning speck, 30c small corner thin & rounded corner, 90c tiny margin tear, o/w F-VF	327.50
772 ★	15c Indigo (227). Fresh, o.g., VF	(Photo) 72.50
773 ★	15c Indigo (227). Mint, Fine	(Photo) 72.50
774 ★	30c Black (228). Fresh, Large Part o.g., Fine	(Photo) 95.00
775 ★	90c Orange (229). Fresh, o.g., VF	(Photo) 185.00
776 ★	90c Orange (229). Beautifully Centered, Large Part o.g., thin spots & minor corner crease, Extremely Fine Appearance.....(Photo)	185.00
777 ★	90c Orange (229). Fresh, disturbed o.g., perfs. tiny bit in at T.	185.00

COLUMBIAN ISSUE

778 ★	1c Columbian (230). Mint, Large Margins incl. Huge Margin at T., Extremely Fine.....(Photo)	12.00
779 ★田	1c Columbian (230). Three o.g. Blocks, Ten Stamps Mint, one block toned, one other tiny faults, o/w Fine Lot	150.00
780 ★田	1c Columbian (230). B. Impt. & Pl. No. 153 Block of Six, light toning, several thins, some perf. faults at R., o/w VG-F.....	365.00
781 ★田	1c Columbian (230). Mint Block of Nine, few perfs. just touch, Fine Block.....	110.00
782 ★田	1c, 2c Columbians (230, 231). Mint Blocks, F-VF.....	95.00
783 ★田	1c, 2c Columbians (230, 231). Mint Blocks, one stamp in each tiny flaws, o/w F-VF	95.00
784 ★田	1c-3c Columbians (230-232). Blocks, Fresh, o.g., minor hinge remnants or sensibly hinge reinforced, 3c reperfed two sides, o/w F-VF	187.50
785 ★	1c-8c Columbians (230-236). Most o.g. or part o.g., faults, some trivial, 3c surface scuffs, others appear F-VF	189.00
786 ★	1c-10c Columbians (230-237). Fresh, o.g., 1c, 2c, 5c & 10c Mint, 10c few blunted perfs., most others tiny faults, o/w Fine Lot.....	233.50
787 ★	1c-15c Columbians (230-238). Fresh, 1c-3c, 5c & 8c o.g., incl. extra 8c, most small faults, virtually all F-VF Appearance	351.00
788	1c-30c Columbians (230-239). 19 Stamps, Two 1c-15c Used except no 5c, one 4c & 10c, Unused 4c, 5c, 10c two & 30c, most with faults, VG-VF Appearance	E.VII
789	1c-50c Columbians (230-240). One 2c, 10c, 15c & 50c, three 30c, two each of others, both 1c Unused, one s.e., others Used, some have faults, mostly F-VF.....	347.31
790 ★	1c-15c Columbians, Trans-Miss. (230, 231, 234, 236, 238, 285, 286, 288, 289). Fresh, o.g., except No. 286, virtually all have faults, couple very trivial, VG-F Appearance	352.00
791 ★	2c Columbian (231). Mint, Huge "Jumbo" Margins, Extremely Fine Gem.....(Photo)	11.00
792 ★田	2c Columbian (231). Mint Block, Lovely Margins & Centering, small separation, Extremely Fine.....(Photo)	45.00
793 ★田	2c Columbian (231). Block, Fresh, o.g., B. Pair Mint, small separation, F-VF	45.00
794 ★田	2c Columbian, Broken Hat & Broken Frame Line Varieties (231 var). Blocks, Fresh, o.g., T. Pair of one Block of former (B.R. stamp perf. thins), Block of latter (B. Pair Mint), F-VF Lot	103.00
795 ★田	2c Columbian (231). Horiz. Block of Six, Fresh, o.g., couple minor hinge remnants, Fine	67.00

796	2c Columbian (231). Collection of Approx. 300 Cancellations , incl. Stars, Grids, Geometrics, Letters, Targets, Letter & Numeral Grids, etc., Scarce Lot.....	E.VI
797 ★	3c Columbian (232). Mint, Enormous "Jumbo" Margins, Extremely Fine, An Absolutely Fantastic Stamp..... (Photo)	22.50
798 ★	3c Columbian (232). Brilliant o.g., VF..... (Photo)	22.50
799 ★田	3c Columbian (232). Mint Block , slight separation, VF, T. Stamps "Gems"..... (Photo)	92.50
800 ★田	3c Columbian (232). Block , Fresh, o.g., Three Stamps Mint, B.R. stamp tiny corner crease, B. Pair trivial gum toning specks, o/w Fine..	92.50
801 ★田	3c Columbian (232). B. Impt. & Pl. No. 56 Block of Six , Fresh, o.g. (minor bits of paper adhere to back of two) some separations hinge reinforced, T.R. stamp light crease & few selvage perfs. nibbed, o/w F-VF..... (Photo)	575.00
802 ★	3c-10c C-lumbians (232, 233, 235, 237). Fresh, o.g., last three minor hinge remnants, perfs. close but clear.....	150.50
803 P	4c-8c Columbians, Plate Proofs on Card (233P, 235P, 236P). "Shaved down" & some soiling, 6c color "changling", Presentable Spacefillers.....	175.00
804 ★	4c Columbian (233). Mint, Large Margins, VF..... (Photo)	33.00
805 ★田	4c Columbian (233). Block , Fresh, o.g., T. & B. Pairs partly rejoined, F-VF.....	135.00
806 ★田	4c Columbian (233). Block , Three Mint, two natural inclusion specks, tiny toning specks, o/w F-VF.....	135.00
807 ★	4c-50c Columbians (233, 236, 239, 240). Fresh, o.g., 4c & 30c natural s.e.'s, small faults, Fine Appearance.....	380.50
808 ★	5c Columbian (234). Fresh, Brilliant o.g., lightly hinged, Nice Margins, Extremely Fine..... (Photo)	37.50
809 ★田	5c Columbian (234). Block , Fresh, Full o.g., B. Pair Mint, T. Pair lightly hinged, Exceptionally Well-Centered, Extremely Fine, Gorgeous Block (Photo)	155.00
810 ★田	5c Columbian (234). Block , Fresh, o.g., perfs bit weak, two tiny hinge reinforcements, VF..... (Photo)	155.00
811 ★田	5c Columbian (234). Block , Fresh, o.g., Rich Color, hinge reinforced, single natural inclusion speck, one with thin spot, another with tiny margin tear, o/w F-VF.....	155.00
812 ★田	5c Columbian (234). Mint Block , small separation, two small surface scuffs, few tiny gum toning specks, o/w Fine.....	155.00
813 ☒	5c Columbian (234). Two covers, 3 stamps on one, 5 on another tied by N.Y. pmks. on June 1893 covers, also two 3c Columbian (232) tied on 2c Columbian Entires (U349), all to France VG-VF.....	E.V
814 ★	5c-10c Columbians (234, 235, 238). Fresh, o.g., last reperfed at B., o/w Fine Lot.....	132.50
815 ★	6c Columbian (235). Mint T.L. Corner Margin Single, crackly o.g., VF..... (Photo)	37.50
816 ★田	6c Columbian (235). Mint Block , Exceptionally Well-Centered, Extremely Fine, A Fantastic Block (Photo)	155.00
817 ★田	6c Columbian (235). Block , Fresh, o.g., Three Stamps Mint, Rich Color, light printing smear, Fine.....	155.00
818 ★田	6c Columbian (235). Block , disturbed gum, hinge reinforced, light toning, o/w VG-F.....	155.00
819 ★田	6c Columbian (235). B.Impt. & Pl. No. 104 Block of Six , Fresh, Full o.g., barely hinged & very minor perf. strengthening, F-VF, A Fresh & Handsome Pl. No. Block (Photo)	775.00
820 ★	8c Columbian (236). Mint Horiz. Pair , Wide Natural s.e. at T., Well-Centered, Extremely Fine.....	45.00

821 ★田	8c Colombian (236). Block , Fresh, o.g., Deep Rich Shade, B. Pair Mint, T. Pair hinge remnants, T.L. stamp very minor stain, o/w VF..	92.50
822 ∞	8c Colombian? (236 var) . Virtually Cpl. Offset on back of selvaged affixed as stamp to Defraud P.O., tied by Targets with 2c Carmine (220) on 1894 Reg. cover, Apparently Recognized for Payment, Address portion of cover cut out, A Fascinating "Freak"	E.VI
823 ★	10c Colombian (237) . Brilliant o.g., trace of hinging, Wide Margins, VF	(Photo) 57.50
824 ★	10c Colombian (237) . Fresh, o.g., VF	(Photo) 57.50
825 ★田	10c Colombian (237). Block , Fresh, T.L. stamp closed surface rift, B.R. stamp couple nibbed perfs., o/w Fine	235.00
826 ★田	10c Colombian (237). Horiz. Block of Six , Fresh, crackly o.g., Four Stamps Mint (one with single short perf.), centered to R., perfs. clear to just touching	350.00
827 ★	10c, 15c Columbians (237, 238) . Former o.g. & reperfed, minor toning, Fine Appearance	152.50
828 ★	10c-30c Columbians (237-239) . 10c o.g., 15c natural printing smear, 30c bit faded, all have faults, trivial on 10c, Fine Appearing Lot	292.50
829 ★	15c Colombian (238) . Fresh, o.g., small hinge remnants, VF (Photo)	95.00
830 ★	15c Colombian (238) . Rich Color, Beautifully Centered, small light corner crease, o/w Extremely Fine	(Photo) 95.00
831 ★	15c Colombian (238) . Mint, reperfed at B., VF Appearance	95.00
832 ★	15c Colombian (238) . Fresh, o.g., hinge remnants, single partly nibbed perf., o/w Fine	95.00
833 ★田	15c Colombian (238). Block , Fresh, o.g., hinge remnants, some minor scuff specks, o/w Fine	(Photo) 400.00
834 ★	15c 50c Columbians (238, 240) . Beautifully Centered, 15c small faults, 50c couple thin spots & short perf., o/w VF Lot	280.00
835 ★	15c, 50c Columbians (238, 240) . Fresh, latter Large Part o.g., natural s.e. at T. & hinge thin, former couple tiny thins, perf. touch	280.00
836 ★	30c Colombian (239) . Fresh, o.g., hinge remnants, single barely nibbed perf., o/w VF	(Photo) 140.00
837 ★	30c Colombian (239) . Fresh, o.g., minor hinge remnants, Fine (Photo)	140.00
838 ★	30c Colombian (239) . Fresh, Large Part o.g., Fine	140.00
839 ★	30c Colombian (239) . Fresh, o.g., thin spot, VF Appearance	140.00
840 ★	30c Colombian (239) . Fresh, Part o.g., faint crease at T., o/w Fine	140.00
841 ★	30c Colombian (239) . Fresh, trivial corner perf. creases, o/w Fine ..	140.00
842 ★	30c Colombian (239) . Fresh, o.g., small thin spot, Fine Appearance	140.00
843 ★田	30c Colombian (239). Block , Fresh, light perf. strengthening, R. Pair some nibbed or short perfs, o/w F-VF	575.00
844 ★	50c Colombian (240) . Deep Shade, small thins, tiny scuff almost entirely in margin, o/w VF	(Photo) 185.00
845 ★	50c Colombian (240) . Fresh, trace of o.g., small corner crease, Fine Appearance	185.00
846 ★	50c Colombian (240) . Rich Color, tiny corner scuff, centered to B., perfs. clear	185.00
847 ★田	50c Colombian (240). Block , Part o.g., hinge remnants & reinforcements, one with tiny scuff speck, another with natural inclusion, centered to R., perfs. touch to slightly in	775.00
848 ★	\$1.00 Colombian (241) . Large Part o.g., couple small thin spots, negligible soiling in T. margin, o/w Fine	(Photo) 550.00
849 ★	\$1.00 Colombian (241) . Rich Color, faults, VF Appearance (Photo)	550.00
850 ★	\$1.00 Colombian (241) . Small faults under regumming, VF Appearance	(Photo) 550.00
851 ★	\$1.00 Colombian (241) . Well-Centered, faults under regumming, partly reperfed at T., VF Appearance	(Photo) 550.00
852 ★	\$1.00 Colombian (241) . Fresh, small thin spots (one in margin barely breaks through on one perf.), Fine Appearance	550.00

853	\$1.00 Columbian (241). Heavy reg. cancel, few creases & couple short or nibbed perfs. at R., o/w Fine	250.00
854 ★	\$2.00 Columbian (242). Thin spot under regumming, Extremely Fine Appearance.....(Photo)	600.00
855 ★	\$2.00 Columbian (242). Rich Color, tiny thin specks under regumming, Fine Appearance.....(Photo)	600.00
856 ★	\$2.00 Columbian (242). Rich Color, reperfed at T., tiny flaws, VG Appearance.....(Photo)	600.00
857 ★	\$2.00 Columbian (242). Fresh, Large Part o.g., large natural s.e. at T., trifle heavy hinge thin, L. perfs. touch	600.00
858	\$2.00 Columbian (242). Used, Deep Rich Shade & Well-Centered, small thins, VF Appearance.....(Photo)	225.00
859	\$2.00 Columbian (242). Used, s.e. at T. just into design, nick in L. margin into design	225.00
860 ★	\$3.00 Columbian (243). Fresh, o.g., small hinge remnant, minor album offset, tiny trivial perf. thin, o/w Fine.....(Photo)	950.00
861 ★	\$3.00 Columbian (243). Faint thin spot & small corner crease, Fine Appearance.....(Photo)	950.00
862 ★	\$3.00 Columbian (243). Fresh, Large Part o.g., small thin & tiny corner crease, Fine Appearance.....(Photo)	950.00
863 ★	\$3.00 Columbian (243). Tiny thin spot & rounded corner perf., centered to R., perfs. clear	950.00
864	\$3.00 Columbian (243). Heavy reg. cancel, Well-Centered, small sealed tear, VF Centering	425.00

865 ★	\$4.00 Columbian (244a). Fresh, Bright Fresh Color, thin spot, Fine Appearance, with P.F. Certificate.....(Photo)	1,400.00
866 ★	\$4.00 Columbian (244). Rich Color, Fine	1,350.00

867 ★	\$4.00 Columbian (244). Fresh, o.g., Deep Shade, horiz. crease, centered to T., perfs. clear, Fine Appearance.....(Photo)	1,350.00
868 ★	\$4.00 Columbian (244). Fresh, Nearly Full o.g., Deep Rich Shade, small thins, Fine Appearance.....(Photo)	1,350.00
869 ★	\$4.00 Columbian (244). Fresh, o.g., thin spot under old hinge, Fine Appearance.....(Photo)	1,350.00
870 ★	\$4.00 Columbian (244). Horiz. crease, VG Appearance	1,350.00
871	\$4.00 Columbian (244). Used, Well-Centered, thinned & couple pulled perfs., Reasonably Attractive Spacefiller	550.00

872 ★	\$5.00 Columbian (245). Couple tiny thin specks, Fine Appearance.....(Photo)	1,450.00
873 ★	\$5.00 Columbian (245). Fresh, o.g., pinpoint thin speck, centered to L., perfs. touch to barely clear	1,450.00

874 ★	\$5.00 Columbian (245). Unused, small faults & toned, B. perfs. touch	1,450.00
875 ★	\$5.00 Columbian (245). Repaired, Reasonably Attractive Spacefiller	1,450.00

1894 ISSUE

876 ★	1c Ultramarine, Blue (246, 247). Impt. & Pl. No. Strips of Three, L29 & R101 respectively, Stamps Mint, each minor creases or wrinkles, o/w F-VF	105.00
877 ★	1c-6c 1894 Issue (246-250, 256). Fresh, o.g., No. 249 Mint, No. 250 tiny margin tear, 6c single nibbed perf., o/w F-VF.....	99.50
878 ★	1c Blue (247). L. Pl. No. 35 Single, Fresh, Virtually Full o.g., Extremely Fine.....(Photo)	16.00
879 ★	2c-50c 1894 Issue (248-250, 253, 254 two, 255, 257-260). Some o.g., faults, some trivial, Virtually All F-VF Appearance, 5c & one 4c are Pl. No. Singles & are Exceptionally Attractive	448.50

880 ★	1c-50c 1894 Issue (246 two, 248, 250 two, 253, 254, 256-258, 260). Fresh, o.g., virtually all have faults, F-VF Appearance.....	326.50
881 ★	2c Carmine Lake (249). Fresh, o.g., Huge Margins, hinge remnants, VF(Photo)	32.50
882 ★	2c Carmine Lake, Carmine Ty. I (249, 250). Impt. & Pl. No. Strips of Three, o.g., former bit faded, also incl. Pair & Block No. 246 & Pair No. 248, o.g., few faults, Mostly F-VF	258.50
883 ★	2c Carmine Lake, Carmine Ty. III (249, 252). Mint, latter tiny natural inclusion speck, F-VF	65.00
884 ★	2c Carmine, Ty. I (250). Mint L. Impt. & Pl. No. 115 Strip of Three, Extremely Fine	37.50
885 ★	2c Carmine, Ty. I (250). Mint L. Impt. & Pl. No. 117 Strip of Three, VF	37.50
886 ★	2c Carmine, Ty. II (251). Fresh, o.g., VF(Photo)	80.00
887 ★	2c Carmine, Ty. II (251). Mint L. Impt. & Pl. No. 132 Strip of Three, VF(Photo)	400.00
888 ★	2c Carmine, Ty. II (251). Mint L. Impt. & Pl. No. 126 Strip of Three, small separation, F-VF(Photo)	400.00
889 ★	2c Carmine, Ty. II (251). Mint L. Impt. & Pl. No. 131 Strip of Three, L. perfs. close to just touching	400.00
890 ★	2c Carmine, Ty. III (252). Mint L. Impt. & Pl. No. 148 Strip of Three, couple partly nibbed perfs, o/w F-VF.....	150.00
891 ★	2c Carmine, Ty. III (252). Mint. T. Impt. & Pl. No. 146 Strip of Four, Fine	182.50
892 ★	3c-10c 1894 Issue (253, 256, 258). Fresh, o.g. or Large Part o.g., 6c hinge remnants, F-VF.....	115.00
893 ★田	6c Dull Brown (256). Mint Block with Part T. Impt. & Pl. No. 28, light selvedge wrinkles, Fine	125.00
894 ★	15c Dark Blue (259). Fresh, Part o.g., Large Even Margins, couple small thin spots, Magnificent Appearance(Photo)	100.00
895 ★	50c Orange, Deep Orange (260 two). Fresh, o.g., latter has faults, o/w VG Lot	250.00
896 ★	\$1.00 Black, Ty. I (261). Reperfed at R., VF Appearance(Photo)	350.00
897 ★	\$1.00 Black, Ty. II (261A). Fresh, o.g., minor hinge remnant, pinhead stain faintly shows through at T., really trivial, o/w VF.....(Photo)	550.00
898 P	\$1.00 Black, \$2.00 Dark Blue, Perforated & Gummed Proofs (261A-P two, 262P). First two on india (made from large dies), last shaved card plate proof (small corner stain), o/w Extremely Fine Appearance (cat. \$575 as two \$1.00 large dies & \$2.00 plate proof)..	—
899 ★	\$2.00 Bright Blue (262). Fresh, o.g., tiny thin specks, R. perfs. touch	575.00
900 ★	\$5.00 Dark Green (263). Thins under regumming, Fine Appearance, with APS Certificate(Photo)	1,250.00

1895-1898 ISSUES

901 ★田	1c, 2c 1895 Issue (264-267). Blocks, o.g., some Mint, few hinge remnants, F-VF, also incl. extra 1c Block (without gum, Fine) & Fine Mint Pair of 3c	138.25
902 ★	1-10c 1895 Issue (264, 265, 267-272). Fresh, o.g., some Mint, 10c hinge remnant, 6c tiny thin speck, o/w F-VF	95.00
903 ★	1c-15c 1895-98 Issues (264 three, 267 five, 268, 270, 271 two, 272-274, 279-284). Some o.g., virtually all have faults, some trivial, Nearly All F-VF Appearance.....	337.00
904 ★	2c Carmine, Ty. I (265). B. Impt. & Pl. No. 117 Strip of Three, Fresh, o.g., VF	52.50
905 ★	2c Carmine, Ty. I (265). Mint T. Impt. & Pl. No. 124 Strip of Three, VF	52.50

906 ★	2c Carmine, Ty. I (265). Mint L. Impt. & Pl. No. 97 Strip of Three, one with tiny natural inclusion speck, VF.....	52.50
907 ★田	2c Carmine, Ty. I (265). R. Impt. & Pl. No. 96 Block of Nine, Fresh, o.g., six Mint, mixed centering, Fine Plate Block	221.50
908 ★	2c Carmine, Ty. I, II (265-266). Two B. Impt. & Pl. No. Strips of Three of each, Diff. Nos., Fresh, o.g., one Ty. I narrow selvage affecting impt. & pl. no., one Ty. II stamp tiny faults, o/w VG-F.....	225.00
909 ★	1c-15c 1895-98 Issues (265-273, 274 two, 279, 279Bc, 280, 281, 282 three, 283). All o.g., except No. 273, Extra Nos. 274 & 282 Distinct Shades, most have faults, VG-VF Appearance.....	379.00
910 ★	2c Carmine, Ty. II (266). Mint, Extremely Fine(Photo)	12.00
911 ★	2c Carmine, Ty. II (266). Mint, Extremely Fine(Photo)	12.00
912 ★	2c Carmine, Ty. II (266). Mint, VF	12.00
913 ★	2c Carmine, Ty. II (266). B. Impt. & Pl. No. 126, 133 Strips of Three, Fresh, o.g., latter narrow selvage just into pl. no. & one stamp tiny thin, o/w Fine Lot.....	120.00
914 ★田	2c Carmine, Ty. II & III Combination Block (266 var). Fresh, o.g., F-VF	60.00
915 ★田	2c Carmine, Ty. II & III Combination Block (266 var). Fresh, o.g., hinge remnant, L. perfs. touch to tiny bit in, Scarce	60.00
916 ★	2c Carmine, Ty. III (267). 27 Impt. & Pl. No. Strips of Three, Diff. Nos. betw. 171-241, All Side Pos. except one, Fresh, o.g., few small faults or perfs. in, Nearly All F-VF, Unusually Nice Lot	162.00
917 ★	2c Carmine, Ty. III (267). 36 Impt. & Pl. No. Strips of Three, 22 Diff. Nos. betw. 141-241, only eight duplicated positions, Fresh, o.g., some have faults or perfs. in, Nearly All F-VF	216.00
918 ☒	2c Carmine (267). Tied by "Durango, Colo." 1896 pmk. on Wm. Jennings Bryan Campaign cover, overall text on back, Fine	E.V
919 ★	3c Purple (268). Three o.g. Strips of Three, two have single short perf., one couple short perfs., o/w VG-VF.....	99.00
920 ★	3c Purple (268). B. Impt. & Pl. No. 107 Strip of Three, Fresh, o.g., Beautiful Color & Centering, Extremely Fine.....(Photo)	55.00
921 ★	3c Purple (268). B. Impt. & Pl. No. 95 Strip of Three, Fresh, o.g., Rich Color, Choice Centering, small selvage thin, o/w Extremely Fine	55.00
922 ★	3c Purple (268). Three B. Impt. & Pl. No. Strips of Three, Fresh, o.g., two have small selvage faults, well clear of impt. & pl. no., o/w VG.....	165.00
923 ★	3c Purple (268). Mint T. Impt. & Pl. No. 448 Strip of Six with Imperf. Half Arrow at R., VG-F	88.00
924 ★	10c Dark Green (273). Mint L. Impt. & Pl. No. 303 Strip of Three, Unusually Well-Centered, tiny separation, Extremely Fine(Photo)	85.00
925 ★	10c Dark Green (273). L. Impt. & Pl. No. 303 Strip of Three, Fresh, o.g., one with margin scuff, centered to B.L., perfs. touch to slightly in..	85.00
926 ★	15c Dark Blue (274). Mint T. Pl. No. 264 Single, VF(Photo)	65.00
927 ★	15c Dark Blue (274). Nice Margins, naturally rounded corner perf., minor wrinkle, o/w Extremely Fine(Photo)	65.00
928 ★	15c Dark Blue (274). Fresh & Fine	65.00
929 ★	50c Orange (275). Fresh, o.g., Fine(Photo)	95.00
930 ★	50c Orange (275). Fresh, o.g., tiny wrinkle, reperfed at R., L. perfs. touch	95.00
931 ★	50c Red Orange (275a). Fresh, o.g., Fine(Photo)	100.00
932 ★	\$1.00 Black, Ty. I (276). Wide Margins, Nicely Centered, Fresh, Large Part o.g., hinge remnants, tiny faint toning speck on one perf., o/w Extremely Fine.....(Photo)	250.00
933 ★	\$2.00 Bright Blue (277). Fresh, o.g., couple creases, o/w Fine.....(Photo)	325.00
934	\$2.00 Bright Blue, \$5.00 Dark Green (277, 278). Used, former Violet cancel, latter minute thin speck, o/w F-VF Lot	260.00

935	\$2.00 Bright Blue, \$5.00 Dark Green (277, 278). Used, tiny faults, Fine Appearance	260.00
936	\$2.00 Dark Blue, \$5.00 Dark Green (277a, 278). Used, former short corner perf., o/w Fine, latter repaired	275.00
937 ★田	1c-5c 1898 Issue (279-281). Blocks, o.g., incl. two extra 1c Blocks, 5c tiny reinforcements, 4c small faults, o/w F-VF, also incl two hinge reinforced VG-F 1c Impt. Pl. No. Strips & Pair No. 279B	152.50
938 ★	1c-15c 1898 Issue (279, 280-282, 283, 284). Fresh, o.g., few tiny faults, o/w F-VF	121.75
939 ∞	2c Red (279B). Tied by "Madison Ind." 1899 Duplex pmk. on Multicolor Gun cover for Hazard Powder showing Mallard "Bursting" through cover, also incl. cover from same corresp. with Multicolor Ads Front & Back for Peters Cartridges (repaired), "Hazard" cover VF	E.VI
940 ∞	2c Red (279B). Tied by Buffalo N.Y. 1899 Involute Flag Pan-Am. Expo. Slogan pmk. on Multicolor Pan-American Exposition Ad cover, small cover tear at T., o/w Fine	E.IV
941 ★	2c-5c 1898 Issue (279B-281). Impt. & Pl. No. Strips of Three, four of first, Diff. Nos., Fresh, o.g., some Mint, one 2c hinge reinforced, 4c few perfs. lightly strengthened, o/w VG-F Lot	126.00
942 ★	4c Rose Brown (280). Mint T. Impt. & Pl. No. Strips of Six with Imperf. Half Arrows at R., Two Diff Nos., perfs. touch to slightly in at T.	128.00
943 ★	10c Orange Brown, Ty. II (283). Fresh, o.g., VF.....(Photo)	42.50
944 ★	15c Olive Green (284). Fresh, o.g., VF.....(Photo)	47.50

SPANISH-AMERICAN WAR

945 ∞	Red or Multicolor Designs, Six Diff. incl. Red Cross, Red Flag, others Multicolor incl. Three Diff. Flags with Y.M.C.A. Impt., each with 2c Carmine or 2c Trans-Miss., except one with Cuban Flag-type design, Purple "Soldier's Letter. Collect Postage from Addressee . . ." etc., "Santiago de Caba Ysla de Cuba" pmk. & U.S. 2c Postage Due (J39) tied by Target, mixed quality, G-F Lot	E.V
946 ∞	Spanish-American War Soldier's Letters, 14 Covers (with contents) from Two Correspondences to N.Y. State, with 1c & 2c 1898 Issues, Nine with "Military Sta. 1 Porto Rico Wash. D.C." pmks., G-F Lot, Scarce	E.VII
947 ∞	Charging Soldiers with U.S. & Cuban Flags, Multicolor Design, three 1c Green (279) tied by "Chickamagua Nat'l Park Ga." pmks., couple minor stains & cover wrinkles, o/w Fine	E.III
948 ∞	Multicolor Designs with Company or Camp Corner Cards, Five Diff, each with 2c Carmine, Couple Scarce Types, mixed quality, VG-F Lot.....	E.VI
949 ∞	Multicolor Flag/Advertising Patriotics, Six Diff. incl. Stationery, Bread, Stove, Typewriter paper & Patriotic Envelopes, one 1c Green (279), one 2c Trans-Miss. (286), others 2c Carmine or Red, one toned, o/w F-VF Lot.....	E.VI
950 ∞	Canadian-American Multicolor Designs, Two Diff., One overall 46-Star Flag, Illustr. Memorial of U.S.S. Maine below, Illustr. Ad on back, 2c Red (279B), stamp & cover faulty, other cover U.S. & Canadian Flags, Shields, "New Haven Clock Co. 'Tatto' Intermittent Alarm Clock, 2c Carmine (267), VF, Scarce Lot	E.IV
951 ∞	Scarce Multicolor Designs. Four Diff. incl. "Remember The Maine" with Ship & Flags, Eagle with U.S. Flag & Cuban Shield, Uncle Sam looking at Spaniard through Magnifying Glass, etc., with 1c Green (279) or 2c Carmine or Red, small faults, Scarce Lot.....	E.VI

952	⊗	Multicolor Overall Flag Designs , Four, three with 2c Carmine (267), other with 2c Trans-Miss. (286), also incl. 286 tied on cover with Large Multicolor Flag & two 1c Green (279) tied on cover with Patriotic Design pasted on, Heart & Inscription, some faults, o/w F-VF Lot	E.V
953	⊗	Multicolor Flags , Seven Diff. (one Red only), incl. Overall 45-Star Flag, also one with "Peace Jubilee Committee City Hall, Philadelphia" Impt., each with 2c Carmine or 2c Trans-Miss. (one on 2c Green Entire), mixed quality, VG-VF Lot	E.VI

TRANS-MISSISSIPPI ISSUE

954	★	1c Trans-Miss. (285). Two B. Impt. & Pl. No. Pairs , Fresh, o.g., one with tiny selvage thin & tape stain in margin, o/w F-VF	77.00
955	★田	1c, 2c Trans-Miss. (285, 286). Blocks , Fresh, o.g., 2c Mint, both reperfed at L., 1c slight gum soiling & one with tiny scuff speck, o/w F-VF	107.50
956	★田	1c, 4c Trans-Miss. (285-287). Blocks , o.g., B.R. 4c large tear, two other 4c & three 1c small faults, o/w VG-VF	305.00
957	★	1c-8c Trans-Miss. (285-289). Part o.g. , faulty, also incl. 6c & 8c Columbian of similar quality, VG-F Appearing Lot	274.00
958	★	1c-10c Trans-Miss. (285-290). All o.g. except 2c & 5c , small faults, F-VF Appearance	299.00
959	★	1c-10c Trans-Miss. (285-290). Fresh , All o.g. but 4c & 5c, small faults (some tiny), L. perfs. close to touch on 8c, others Appear Fine	299.00
960	⊗	1c-10c Trans-Miss. (285-290). Each tied by "Omaha Nebr. R.D." Double Oval on Reg. 2c Green Entire to Chicago, Ill., Nov. 1898 Usage, 2c & 8c natural s.e., 2c & 10c small faults due to careless opening, o/w Fine, Scarce	56.75+
961	★	2c Trans-Miss. (286). Mint T. Impt. & Pl. No. 718 Pair , VF	37.50
962	★田	2c Trans-Miss. (286). T. Impt. & Pl. No. 658 Block , Brilliant o.g., Marvellous Centering, Extremely Fine, Choice	175.00
963	★田	2c Trans-Miss. (286). T. Impt & Pl. No. 694, B. Impt. & Pl. No. 658 Blocks , Fresh, o.g., considerable separation not involving impt. & pl. no. pairs, VG-F (cat. \$127 as two plate pair & four singles)	350.00
964	★田	2c Trans-Miss. (286). B. Impt. & Pl. No. 694 & 699 Blocks , Fresh, o.g., considerable separation, thin spots in selvage, former T.L. stamp defective, later B.R. stamp few short perfs., o/w VG-F (cat. \$104 as singles)	350.00
965	★田	2c Trans-Miss. (286). B.R. Corner Margin Block of Ten with Pl. No., (2X5), Mint, F-VF	131.00
966	★田	2c Trans-Miss. (286). B. Margin Block of 15 , natural s.e. at L., Fresh, o.g., 11 Mint, rejoined betw. third & fourth row, three have small faults, others F-VF	196.00
967	★田	2c Trans-Miss. (286). Half Sheet of 25 incl. T. Impt. & Pl. No. 704 Block of Six , Mint, R. perfs. close to touch, Fine Piece	498.00
968	★	4c Trans-Miss. (287). T. Pl. No. Single , Fresh, o.g., Fine	60.00
969	★	4c Trans-Miss. (287). Fresh , o.g., Fine	60.00
970	★	4c Trans-Miss. (287). Fresh , o.g., hinge remnant, Fine	60.00
971	★田	4c Trans-Miss. (287). B. Impt. & Pl. No. 599 Block , Fresh, o.g., hinge reinforced, folded along selvage, one with faults, o/w Fine	900.00
972	★	4c-10c Trans-Miss. (287, 289, 290). Fresh , 4c & 8c Large Part o.g., small faults, VG-F Appearance	222.50
973	★田	5c Trans-Miss. (288). Block , Fresh, o.g., tiny hinge reinforcements, F-VF	210.00
974	★田	5c Trans-Miss. (288). Mint Block , Nice Margin tiny separation, one with corner fault, o/w VF	210.00

975 ★田	5c Trans-Miss. (288). Block, Fresh, o.g., B. Pair Mint, minor separations, centered to B.L., B. perfs. touch	210.00
976 ★	5c, 10c Trans-Miss. (288, 290). Fresh, large part o.g., 5c tiny faults, 10c faulty, F-VF Appearance	135.00
977 ★	8c Trans-Miss. (289). Brilliant o.g., Large Margins, light gum bend, Extremely Fine	(Photo) 77.50
978 ★	8c Trans-Miss. (289). Mint, natural s.e. at R., Extremely Fine	(Photo) 77.50
979 ★	8c Trans-Miss. (289). Fresh, o.g., minor offset, tiny wrinkle, o/w VF	77.50
980 ★田	8c Trans-Miss. (289). Block, Fresh, o.g., minor perf. strengthening, one with tiny corner perf. crease, o/w Fine	320.00
981 ★	8c, 10c Trans-Miss. (289, 290). Fresh, o.g., former hinge remnant & reperfed at R., latter couple nibbed perfs., o/w Fine	162.50
982 ★	8c, 10c Trans-Miss. (289, 290). Fresh, Part o.g., 10c faults, F-VF Appearance	162.50
983 ★	10c Trans-Miss. (290). Fresh, o.g., VF	(Photo) 85.00
984 ★	10c Trans-Miss. (290). Vert. Pair, Fresh, o.g., light crease, o/w Fine	170.00
985 ★田	10c Trans-Miss. (290). Block, Fresh, Full o.g., tiny bits of hinge reinforcement, one with short corner perf., o/w F-VF Block	350.00
986 ★田	10c Trans-Miss. (290). Block, Fresh, o.g., some separations hinge reinforced, one with small natural wrinkle, another with tiny thin, o/w F-VF	350.00
987 ★	50c Trans-Miss. (291). Fresh, o.g., Fine	(Photo) 325.00
988 ★	50c Trans-Miss. (291). Fresh, Fine	(Photo) 325.00
989 ★	50c Trans-Miss. (291). Fresh, o.g., reperfed at R., single partly nibbed perf. at T., o/w VF	(Photo) 325.00
990 ★	50c Trans-Miss. (291). Fresh, Large Part o.g., small corner crease, Fine Appearance	(Photo) 325.00
991 ★田	50c Trans-Miss. (291). Block, Brilliant o.g., considerable separation, minute inconsequential gum soaks in four perfs., still F-VF (cats. \$1300 as four singles)	(Photo) 1,600.00
992 ★	\$1.00 Trans-Miss. (292). Fresh, o.g., gum trifle disturbed from hinge removal, VF	(Photo) 750.00
993 ★	\$1.00 Trans-Miss. (292). Fresh, o.g., small corner thin, Fine Appearance	(Photo) 750.00
994 ★	\$1.00 Trans-Miss. (292). Fresh, o.g., tiny thin specks, Fine Appearance	(Photo) 750.00
995 ★	\$2.00 Trans-Miss. (293). Fresh, o.g., trifle disturbed from hinge removal, tiny insignificant gum soaks at T., still VF	(Photo) 1,100.00
996 ★	\$2.00 Trans-Miss. (293). Fresh, Full o.g., trivial printing ink smear, Fine	(Photo) 1,100.00
997 ★	\$2.00 Trans-Miss. (293). Fresh, o.g., perfs. clear to tiny bit in	(Photo) 1,100.00
998 ★	\$2.00 Trans-Miss. (293). Fresh, o.g., tiny thin, few pefs. touch at T., Fine Appearance	(Photo) 1,100.00

PAN-AMERICAN ISSUE

999 ★田	1c Pan-Am. (294). T. Margin Block with Part Impt. & Pl. No. 1172. Stamps Mint, T. Pair narrow natural gum skip, F-VF	40.00
1000 ★田	1c, 2c Pan-Ams. (294, 295). Mint Blocks, one of each with single nibbed perf., o/w F-VF	80.00
1001 ★田	1c, 2c Pan-Ams. (294, 295). Blocks, 1c two with perf. thins & hinge remnants, 2c hinge remnants, also incl. Mint 1c & 2c singles, o/w F-VF Lot	99.00

1002 ★	1c, 2c Pan-Ams. (294, 295). B. Half Arrow, Impt. & Pl. No. Strips of Four , (also incl. 1c Blue, No. 264, o.g., Impt. & Pl. No. Strip of Three), 1c Pan-Am. Mint, Fine, 2c couple hinge remnants, one stamp small natural paper flaw, Extremely Fine	119.00
1003 ★田	1c-4c Pan-Ams. (294-296). Blocks , each reperfed T. or B., one of each tiny fault, o/w F-VF	280.00
1004 ★	1c-8c Pan-Ams. (294-298) . 2c Mint, 4c & 8c regummed (former over small faults), others tiny faults, Fine Appearance	179.00
1005 ★	1c-10c Pan-Ams. (294-299) . Cpl. Set, some with hinge remnants, 8c small pieces of paper adhere to back, 4c reperfed at T., o/w F-VF Lot	269.00
1006 ★	1c-10c Pan-Ams. (294-299) . Cpl. Set, few small faults, o/w F-VF....	269.00
1007 ★	2c Pan-Am. (295). Two Mint T. Impt. & Pl. No. Pairs, VF	38.00+
1008 ★	2c Pan-Am. (295). B. Impt. & Pl. No. 1098 Strip of Four , two middle stamps Mint, Fine	54.50
1009 ★	2c Pan-Am. (295). Mint B. Impt. & Double Pl. No. Strip of Four , also incl. T. Impt. & Pl. No. Strip of Five, hinge reinforced & rejoined through Impt. (cat. as five singles), Fine	102.00
1010 ★田	2c Pan-Am. (295). B. Impt. & Pl. No. 1167 Block of Six , Three Stamps Mint, minor perf. strengthening, one stamp tiny margin tear, o/w F-VF	185.00
1011 ★田	2c Pan-Am. (295). T. Impt. & Pl. No. 1092 Block of Eight , L. Pair rejoined, extensive selvedge separations hinge reinforced, centered to B., perfs. touch to bit in	204.00
1012 ★	2c-10c Pan-Ams. (295-299) . 10c gum bit disturbed, 8c tiny surface scuff speck, o/w Fine Lot	259.50
1013 ★田	4c Pan-Am. (296). Block, B.L. Stamp Mint , others lightly hinged, F-VF(Photo)	200.00
1014 ★田	4c Pan-Am. (296). Block, B. Pair Mint, T. Pair reperfed at T. & minute scuff specks, B. Pair F-VF	200.00
1015 ★	4c, 5c Pan-Ams. (296, 297) . Mint, 5c Pl. No. single hinged in gumless area of selvedge. Extremely Fine; 4c Large margins, detached Pl. No. VF	95.00
1016 ★	4c-8c Pan-Ams. (296 two, 297, 298) . One 4c & 5c disturbed o.g., 8c couple tiny faults, o/w Fine Lot	207.50
1017 ★田	5c Pan-Am. (297). Block, Well-Centered , hinge remnants, small thin in one, o/w Extremely Fine(Photo)	200.00
1018 ★田	5c Pan-Am. (297). T. Margin Block , perfs. slightly in at R. on R. Pair, L. Pair, Fine	200.00
1019 ★	8c Pan-Am. (298) . Mint T. Margin Single, VF(Photo)	65.00
1020 ★田	8c Pan-Am. (298). Block , hinge remnants, T.R. stamp tear, o/w F-VF	270.00
1021 ★田	8c Pan-Am. (298). Block , Three Stamps Mint, T. perfs. close or barely touch	270.00
1022 ★田	8c Pan-Am. (298). B. Margin Block with Part Impt. , some offset on back, two with tiny thins, minor printing ink smears, L. perfs. close or barely touch	270.00
1023 ★	8c, 10c Pan-Ams. (298, 299) . 10c Large Margins, Well-Centered, hinge remnants & tiny thins, F-VF Appearance	155.00
1024 ★	10c Pan-Am. (299) . Nice Margins & Centering, small gum disturbance T.L. corner, Extremely Fine(Photo)	90.00
1025 ★田	10c Pan-Am. (299). Block, Well-Centered, B. Pair Mint , others lightly hinged, Extremely Fine.....(Photo)	375.00
1026 ★田	10c Pan-Am. (299). Block , hinge remnants, tiny perf. thin in one, small gum soak in another, o/w F-VF	375.00
1027 ★田	10c Pan-Am. (299). Block, L. & R. Pairs rejoined , one with tiny thins, reperfed at T., centered to T.L., perfs. touch to barely in.....	375.00

1902 ISSUE

1028 ★	1c-13c 1902 Issue (300-308). Hinge remnants, 2c, 3c & 13c natural s.e. 4c, 5c, 8c & 10c have faults, o/w F-VF	125.75
1029 ★	1c-13c 1902 Issue (300, 301, 303, 304, 307, 308). 1c, 4c, & 5c Mint, VG-F Lot	75.25
1030 ★田	1c-8c 1902 Issue (300, 301, 304, 306). Blocks, incl. extra Blocks, Pairs & Impt. Pl. No. Strips of 1c & 2c, some faults, Mostly F-VF	205.50
1031 ★田	3c Bright Violet (302). Mint Block, tiny natural inclusion speck in one, Fine	75.00
1032 ★	1c-15c 1902 Issue (302, 304-309, 314, 319, 320). 8c & 15c hinge remnants, 6c reperfed, No. 314 & couple others tiny faults, o/w F-VF	210.25
1033 ★	3c Purple Violet, 1902-26 Postage Issues (302, 333, 426, 464, 501, 529, 541, 555, 584, 635). All VF or Extremely Fine, Choice Group	106.50
1034 ★	4c Brown (303) Mint B. Impt. & Pl. No. 1300 Strip of Three, VF	85.00
1035 ★	4c-8c 1902 Issue (303, 305, 306). Horiz. Pairs, All Mint but one 4c, Fine Lot	101.00
1036 ★	8c Violet Black (306). T. Impt. & Pl. No. 1499 Strip of three, Stamps Mint, Fine	50.00
1037 ★	15c Olive Green (309). Hinge remnant, VF.....(Photo)	75.00
1038 ★	50c Orange (310). Hinge remnant, couple gum bends, Fine ..(Photo)	200.00
1039 ★	50c Orange (310). Regummed & reperfed, Fine	200.00
1040 ★	\$1.00 Black (311). Well-Centered, trifle disturbed o.g. from hinging, Extremely Fine.....(Photo)	325.00
1041 ★	\$1.00 Black (311). Wide natural s.e. at R., small thin spot, VF Appearance.....(Photo)	325.00
1042 ★	\$1.00 Black (311). Tiny thin spot, margin nick at T., o/w Fine.....	325.00
1043 ★	\$1.00 Black (311). Regummed & reperfed, Fine Appearance.....	325.00
1044 ★	\$2.00 Dark Blue (312). Heavy corner thin, VF Appearance ..(Photo)	450.00
1045 ★	\$2.00 Dark Blue (312). Small thin spot, reperfed at T., VF Appearance.....(Photo)	450.00
1046	\$5.00 Dark Green (313). Used, heavy cancel, VF Centering.....	325.00
1047 ∞	2c Carmine (319). Natural s.e. at B., tiny corner crease, tied by Beautiful Bold Sunburst cancel, "Eastville Station, Va." pmk. on cover, VF Strike	E.III
1048 ★	2c Carmine, Shades (319, 320). 40 Unused Stamp., Nearly All Mint, incl. Blocks Nos. 319, 319a, 319c, Block of 12 No. 319c, Four Diff. Impt. & Pl. No. Strips of Three, Corner Margin Block No. 320 (disturbed o.g.), VG-VF Lot.....	172.50
1049 ★田	2c Carmine, Imperf. (320). T. Impt. Block, few usual natural wrinkles, VF	55.00

LOUISIANA PURCHASE, JAMESTOWN ISSUE

1050 ★	1c La. Purchase (323). Mint, Extremely Fine.....(Photo)	16.00
1051 ★	1c La. Purchase (323). Mint, Extremely Fine.....(Photo)	16.00
1052 ★田	1c La. Purchase (323). Block, lightly hinged, F-VF	65.00
1053 ★	1c, 2c La. Purchase (323, 324). Four Singles of former, Block of latter, Mint, one 2c minor surface disturbance, one 1c tiny creases, o/w Fine Lot.....	116.50
1054 ★田	1c, 2c La. Purchase (323, 324). Blocks, B. Pair of former & latter Mint, 1c reperfed at L., o/w F-VF	117.50
1055 ★	1c-10c La. Purchase (323-327). Fine Set	234.00
1056 ★	1c-10c La. Purchase (323-327). Cpl. Set, all regummed except 3c, 10c small faults, o/w VG-F.....	234.00
1057 ★	1c-10c La. Purchase (323-327). 5c Mint, 10c thin, 1c & 2c tiny faults, o/w VG-F Set.....	234.00

1058 ★	1c-10c La. Purchase (323, 324, 326, 327). 2c reperfed L., 5c couple small creases, 10c tiny thin spot, Choice Appearance.....	194.00
1059 ★	1c-5c 1904-25 Commems (323-326, 328-330, 548-550, 614-619). Some Mint, some with faults, o/w F-VF Lot	243.50
1060 ★田	2c La. Purchase (324). Block, well-centered, B. Pair Mint, Gorgeous Color, Extremely Fine	52.50
1061 ★田	La. Purchase (324). T.R. Imperf. Half Arrow, Impt. & Pl. No. 2082 Block of Six, Stamps Mint, one horiz. row of perfs. bit "telescoped" & small separation, perfs. just touch on T. row, VG-F.....	186.00
1062 ★	3c La. Purchase (325). Extremely Fine	40.00
1063 ★	3c La. Purchase (325). Huge "Jumbo" Margins, natural wrinkle, Extremely Fine.....	40.00
1064 ★田	3c La. Purchase (325). Block, minor hinge reinforcements, B.L. Stamp Mint, F-VF.....	165.00
1065 ★田	3c La. Purchase (325). Block, B. Pair Mint, T. Pair slightly disturbed o.g. from hinging, Fine	165.00
1066 ☒	3c La. Purchase (325). Tied by "East Hampton, Mass." 1904 Duplex pmk. on cover to New Brunswick, VF, Scarce Used Alone	25.00
1067 ★	3c-10c La. Purchase (325-327). First two disturbed o.g., last tiny corner perf. crease, o/w Fine Lot.....	205.00
1068 ★	3c-10c La. Purchase (325-327). 5c natural s.e. at R., 3c heavy hinge remnants, 10c disturbed o.g., o/w F-VF	205.00
1069 ★田	5c La. Purchase (326). Block, considerable separation hinge reinforced, two with tiny thin specks, o/w Fine	205.00
1070 ★田	5c La. Purchase (326). Block, bits of paper adhere to back, B. Pair tiny faults, o/w Fine	205.00
1071 ★	10c La. Purchase (327). Fine.....	115.00
1072 ★	10c La. Purchase (327). B. perfs. close to touch.....	115.00
1073 ★	10c La. Purchase (327). Horiz. Pair, Fine.....	230.00
1074 ★	10c La. Purchase (327). Horiz. Pair, L. stamp spot of shiny o.g. from mount, R. stamp minute thin speck, o/w Fine	230.00
1075 ★田	10c La. Purchase (327). Block, Three Stamps Mint (one natural translucent spot), other minor gum soak in T. perfs., o/w Fine	475.00
1076 ★田	1c, 2c Jamestown (328, 329). Blocks, hinge remnants, 1c reperfed at B., couple small faults, o/w VG-F Lot	100.00
1077 ★田	1c-5c Jamestown (328-330). Blocks, 1c hinge reinforced, 2c Mint, 5c light perf. strengthening, perfs. touch to clear, Fine for these, Cpl. Set	350.00
1078 ★田	1c-5c Jamestown (328-330). Blocks, Last & Three 2c Mint, 1c hinge reinforced, 2c reperfed at T. (one with thin), o/w VG-VF Set	350.00
1079 ★田	2c Jamestown (329). B. Impt. & Pl. No. 3672 Block of Six, Four Stamps Mint, one vert. row of perfs. partly separated & hinge reinforced, L. perfs. close or barely touch	240.00
1080 ★	5c Jamestown (330). Mint, Huge Margins, natural s.e. at B., Extremely Fine	60.00
1081 ★田	5c Jamestown (330). Block, Fine	250.00

1908 ISSUE

1082 ★	3c-50c 1908 Issue (333-341). Several Extra-Large Margins, some hinge remnants, 6c, 10c & 50c thin, 50c gum soak spot, o/w VF Lot	220.75
1083 ★	4c Brown (334). "Jumbo" Margins, hinge remnant, Extremely Fine.....	10.00
1084 ★	50c Violet, \$1.00 Violet Brown (341, 342). Former reperfed, latter partly regummed in area of hinge removal, perfs. close, Fine Appearance.....	275.00
1085 ★	\$1.00 Black (342). Well-Centered, faulty, couple stains, o/w VF Appearance.....	175.00

1086 ★	1c-5c 1908 Imperfs. (343-347). VF Set	85.50
1087 ★	1c-5c 1908 Imperfs. (343-347). Minor hinge remnants, F-VF Set.....	85.50
1088 ★田	1c-3c 1908-16 Imperfs. (343, 344, 383, 481-484). Blocks, No. 383 Mint Block of 12, F-VF Lot	128.50
1089 ★田	2c Carmine, Imperf. (344). Two Mint Horiz. Blocks of Eight, margins close on five, others VF	90.00
1090 ★	2c-4c 1908 Imperfs. (344 two, 345, 346). Single & Horiz. Pair of 3c, both 2c & 3c Pair Mint, VF	69.00
1091 ★田	4c Orange Brown, Imperf. (346). Block, minor gum disturbance, VF	102.50
1092 ★	5c Blue, Imperf. (347). Horiz. Pair, hinge remnant, VF	80.00
1093 ★田	5c Blue, Imperf. (347). Mint L. Impt. & Pl. No. 4931 Block of Six, fingerprint in selvage clear of Impt., VF.....(Photo)	425.00
1094 ★	1c Green, Bluish (357). Well-Centered, Extremely Fine	45.00
1095 ★田	1c Green, Bluish (357). Block, tiny hinge remnant, minor separation, F-VF	195.00
1096 ★	2c Carmine, Bluish (358). Fine	40.00
1097 ☒	2c Carmine, Bluish (358). Tied with 2c (332) by "New York, N.Y. Sta. 4 Apr 13 1909" pmk. on locally used cover, Fine & Scarce.....	27.50+

1909 COMMEMORATIVE ISSUES

1098 ★田	2c Lincoln (367). Mint B. Impt. & Pl. No. 4984 Block of Ten, some separation in plate block, F-VF	154.00
1099 ★田	2c 1909 Commems (367, 370, 372). Blocks, Some Mint, No. 376 separation, F-VF Set.....	73.50
1100 ★田	2c 1909 Commems (367, 370, 372). Blocks, Some Stamps Mint, No. 367 hinge remnants, one with small thin, o/w F-VF Set	73.50
1101 ★田	2c Lincoln, Imperf. (368). Mint Block, 2mm spacing, tiny natural gum skips, VF	98.00
1102 ★田	2c Lincoln, Imperf. (368). Block, B. Pair Mint, natural wrinkle, VF	98.00
1103 ★	2c Lincoln, Hudson-Fulton Imperfs.(368, 373). Vert. & Horiz. Pairs respectively, latter Mint, Huge Margins, VF	118.00
1104 ★	2c Lincoln, Bluish (369). Tiny natural inclusion speck, VF ..(Photo)	125.00
1105 ★	2c Lincoln Bluish (369). Fine.....(Photo)	125.00
1106 ★	2c Lincoln, Bluish (369). Minor perf. tip toning, o/w Fine	125.00
1107 ★田	2c Lincoln, Bluish (369). Block, slightly disturbed o.g. from mount, Fine	510.00
1108 ★田	2c Lincoln, Bluish (369). R. Impt. Block, B. Pair Mint, L. Pair tiny faults, centered to R., perfs. clear to barely in	510.00
1109	2c Lincoln, Bluish (369). Used, Fine	75.00
1110 ★	2c Alaska-Yukon (370, 371). Mint Vert. Pairs, Two of former, F-VF	91.00
1111 ★田	2c Alaska-Yukon, Imperf. (371). T. Margin Block with Impt. & Pl. No., Large Margins, B. Pair Mint, Extremely Fine	132.50
1112 ★田	2c Alaska-Yukon, Imperf. (371). Block, Part Impt. & Pl. No., L. Pair Mint, VF	132.50
1113 ★田	2c Alaska-Yukon, Imperf. (371). R. Impt. & Pl. No. 5236 Block of Six, lightly hinged, small selvage thin spot, well clear of impt. & pl. no., VF	300.00
1114 ★	2c 1909 Commems, Imperfs. (371 two, 373). One of each Mint, VF	100.00
1115 ★田	2c Hudson-Fulton (372). B. Impt. & Pl. No. 5392 Block of Six, light perf. strengthening, o/w Fine	210.00
1116 ★田	2c Hudson-Fulton, Imperf. (373). Mint Block with Pl. No., VF	145.00
1117 ★田	2c Hudson-Fulton, Imperf. (373). Mint Block, T. Pair trifle heavy natural gum creases (slightly broken on T.R. stamp), o/w VF	145.00
1118 ★田	2c Hudson-Fulton, Imperf. (373). T. Impt. & Pl. No. 5395 Block of Six, B.L. stamp tiny tear, o/w VF	350.00
1119 ★	3c Violet (376). "Jumbo" Margins, Extremely Fine	5.50
1120 ★	8c-15c 1910 Issue (380-382). VF.....	135.00

1121 ★	1c Green, 2c Carmine Coils (390 three, 391, 392). Pairs, All but last Mint, one No. 390 & 391 Paste-ups, one No. 390 Line Pair, also incl. Singles of Nos. 385, 390, 391 & 392, F-VF Lot.....	190.50
1122 ★	3c Deep Violet, 4c Brown Coils (394, 395). Well-Centered, hinge remnants, VF	75.00
1123 ★	4c Brown Coil (395). Pair, one with tiny natural paper fault, o/w Fine	77.50

PANAMA-PACIFIC ISSUE

1124 ★	1c-5c Pan-Pacifcs (397-399). 1c & 5c Mint, F-VF	64.00
1125 ★	1c-5c Pan-Pacific (397-399). Hinge remnants, incl. extra 5c, one of last tiny thin, o/w F-VF Lot	109.00
1126 ★田	1c-5c Pan-Pacifcs (397-399). Blocks, first Mint, reperfed at L., two 2c & 5c Mint, reperfed at T., o/w F-VF Set	273.00
1127 ★	1c-10c Pan-Pacifcs (397-400, 403). 10c natural s.e. at B., No. 399 hinge remnant, No. 403 tiny thin speck & nibbed perf., No. 400 faint thin, o/w F-VF.....	239.00
1128 ★	1c-10c Pan-Pacific (397-400, 402, 403). Faults, regummed and/or reperfed, F-VF Appearance	275.50
1129 ★田	1c, 2c Pan-Pacific (397, 398, 401). Blocks, last with Pl. No., Two 398 & 401 Mint, No. 397 hinge remnants & tiny bits of paper adhere to back of two No. 401, last F-VF, others Extremely Fine	129.00
1130 ★	2c, 5c Pan-Pacifcs (398, 399). Former Mint, Fine	55.00
1131 ★田	5c Pan-Pacific (399). Block, hinge reinforced & small bits of paper adhere to back, T. Pair Fine, B. Pair Extremely Fine	195.00
1132 ★	10c Pan-Pacific (400). Well-Centered, tiny natural inclusion, VF-.....(Photo)	80.00
1133 ★	10c Pan-Pacific (400). Hinge remnant, pinpoint margin indentation, o/w VF	80.00
1134 ★	10c Pan-Pacific (400). Fine	80.00
1135 ★	10c Pan-Pacific (400). Mint, reperfed at B. & R., VF Appearance....	80.00
1136 ★田	10c Pan-Pacific (400). Mint Block, F-VF	325.00
1137 ★	10c Orange, Pan-Pacific (400A). VF	120.00
1138 ★	10c Orange, Pan-Pacific (400A). Lightly hinged, Fine	120.00
1139 ★田	10c Orange, Pan-Pacific (400A). Block, B. Pair Mint, F-VF (Photo)	500.00
1140 ★	1c, 2c Pan-Pacific, Perf. 10 (401, 402). Former Mint T. Pl. No. Single, VF, latter Fine.....	50.00
1141 ★	1c-5c Pan-Pacific, Perf. 10 (401-403). 2c single nibbed perf., 5c corner perf. crease, o/w Fine.....	145.00
1142 ★	2c, 5c Pan-Pacific, Perf. 10 (402, 403). Hinge remnants, latter tiny thins, Fine Appearance.....	132.50
1143 ★	5c Pan-Pacific, Perf. 10 (403). Mint, light surface mark, o/w Fine ..	95.00
1144 ★田	5c Pan-Pacific, Perf. 10 (403). T. Margin Block with Pl. No., Stamps Mint, Pl. No. Single couple short perms., o/w Fine	390.00
1145 ★	10c Pan-Pacific, Perf. 10 (404). Hinge remnant, VF	650.00
1146 ★	10c Pan-Pacific, Perf. 10 (404). Hinge remnant, Fine.....	650.00
1147 ★	10c Pan-Pacific, Perf. 10 (404). Crudely reperfed, VF Appearance ..	650.00

1912 ISSUE

1148 ★	7c Black (407). Huge "Jumbo" Margins, disturbed o.g. from hinging, Extremely Fine.....	30.00
1149 ★田	7c Black (407). Block, Well-Centered, two with minor hinge remnants, VF	125.00

1150 ★	1c Green, 2c Carmine Coils (410, 412, 413). Mint Pairs, also incl. Mint Single No. 443, No. 410 is Line Pair, No. 413 is Paste-Up, last VG, others F-VF.....	111.50
1151 ★	8c-30c 1912-14 Issue (414-420). Hinge remnants, 15c reperfed at L., most small faults, F-VF Appearance	156.75
1152 ★	9c Salmon Red (415). Extra Large Margins, Extremely Fine (Photo)	14.50
1153 ★	10c Orange Yellow (416). Huge "Jumbo" Margins, Extremely Fine.....(Photo)	11.00
1154 ★	10c-50c 1912 Issue (416-420, 422). Faults, F-VF Appearance	225.75
1155 ★	15c Gray, 30c Orange Red (418, 420). F-VF	60.00
1156 ★	20c Ultramarine (419). Mint, Fine	52.50
1157 ★	50c Violet (422). Well-Centered, disturbed o.g., VF	95.00
1158 ★	\$1.00 Violet Brown (423). Reperfed, VF Appearance	225.00

1914 ISSUE

1159 ★	1c-20c 1914 Issue (424-438, 435a). Few tiny faults, o/w F-VF.....	250.35
1160 ★	1c-20c 1914 Issue (424-435, 437, 438). Hinge remnants, 9c & 20c reperfed, 3c-5c tiny faults, o/w F-VF Lot.....	259.35
1161 ★	4c-20c 1914 Issue (427-431, 434-438). 15c Mint, Fine, most others reperfed or small faults, F-VF Appearance	211.00
1162 ★	4c-12c 1914 Issue (427, 429-431, 434, 435a). All Mint but 7c, F-VF	81.00
1163 ★	20c Ultramarine (438). Minor hinge remnant, natural perf. "dimple", Fine	75.00
1164 ★	3c Violet Coil (445). Trifle disturbed o.g. from hinging, Extremely Fine	120.00
1165 ★	4c Brown, 5c Blue Coils (446, 447). Former hinge remnants, Fine, latter VF.....	115.00
1166 ★	1c-10c 1915-16 Coils (448, 450, 455, 486-490, 492-497). Pairs, Vast Majority Mint, one No. 497 small thin, one No. 493 tiny tear, o/w VF Lot.....	190.00
1167 ★	1c-5c 1915-16 Coils (448, 486, 489, 492, 496). Line Pairs, All Mint but No. 492, No. 489 light natural bend, o/w VF Lot.....	99.50
1168	2c Red Coil, Ty. I (449). Used, Fine	65.00
1169 ★	3c Violet Coil (456). Mint, single short perf., o/w Fine.....(Photo)	145.00
1170 ★	3c Violet Coil (456). Mint Pair, Extremely Fine	300.00
1171 ★	2c Carmine Imperf. Coil (459). Tiny natural inclusion speck, VF.....(Photo)	200.00
1172 ★	\$1.00 Violet Black (460). Tiny margin tear & pulled perf, o/w VF	350.00

1916 ISSUE

1173 ★	1c-15c 1916 Issue (462-466, 469, 471, 473-475). Couple very tiny faults, o/w F-VF	207.00
1174 ★田	5c Carmine, Error (467). Block of Six, T. Center Stamp the Error, centered to B., perfs. clear, Fine	375.00
1175 ★	50c Light Violet (477). Reperfed, Fine Appearance	475.00
1176 ★	\$1.00 Violet Black (478). Reperfed, tiny thin spot, VF Appearance.....(Photo)	350.00
1177 ★	\$2.00 Dark Blue (479). Well-Centered, small natural inclusion, VF.....(Photo)	175.00
1178 ★	\$2.00 Dark Blue (479). Single perf. least bit nibbed, still VF (Photo)	175.00
1179 ★	\$2.00 Dark Blue (479). Tiny thin speck & corner crease, Fine Appearance	175.00
1180 ★	\$5.00 Light Green (480). Minor gum disturbances, Extremely Fine.....(Photo)	120.00

1181 ★	\$5.00 Light Green (480). Lightly hinged, VF.....(Photo)	120.00
1182 ★	\$5.00 Light Green (480). VF.....(Photo)	120.00
1183 ★田	3c Violet Ty. II Imperf. (484). Corner Margin Block & L. Pl. No. 8308 Block of Six, natural selvage wrinkles, VF	93.50
1184 ★	10c Orange Yellow Coil (497). Mint Line Pair, light gum bend, Fine	80.00

1917 ISSUE

1185 ★	1c-\$1.00 1917 Issue (Betw. 498-518). 15 Diff., Most Mint, 10c & 13c tiny faults, o/w F-VF	97.50
1186 ★	1c-\$1.00 1917 Issue (498, 499, 501-504, 506-518). Some Mint, 30c disturbed o.g., few with small faults, Most F-VF	145.50
1187 ★	1c-\$1.00 1917 Issue (498, 499, 501-504, 506, 507, 509-514, 516-518). Most Mint, incl. extra shades of 12c & 13c, F-VF Lot	137.50
1188 ★	3c-\$1.00 1917 Issue (501, 503, 504, 506-518). About half have faults incl. \$1.00 (reperfed), F-VF Appearance	141.25
1189 ★	4c-\$1.00 1917 Issue (503, 504, 506, 508, 509, 511-518). 8c, 9c, 12c & 50c Mint, 11c & \$1.00 tiny faults, o/w VF Lot.....	121.50
1190 ★	4c-\$1.00 1917 Issue (504, 507-510, 512, 514-516, 518). Some values have minor gum soaks in T. perfs., o/w F-VF Lot	98.00
1191 ★田	5c Rose, Error (505). Block, B.L. Stamp the Error, hinge remnants, Fine	235.00
1192 ★田	5c Rose, Error (505). Horiz. Block of Six, B. Middle Stamp the Error, couple 2c small faults, Error Mint & Fine.....	235.00
1193 ★田	5c Rose, Error (505). Block of Six, B. Center Stamp the Error, disturbed o.g., Fine	235.00
1194 ★田	5c Rose, Error (505). Block of 12, Middle Pair the Errors, gum bit disturbed, couple natural gum creases, one barely affects B. error, F-VF	575.00
1195 ★	2c Carmine (519). Mint, Fine	60.00
1196 ★	2c Carmine (519). Mint, Fine	60.00
1197 ★	2c Carmine (519). Mint, R. perfs. close, Fine	60.00
1198 ★	2c Carmine (519). Mint, R. perfs. close, Fine	60.00
1199 ★	2c Carmine (519). Mint, R. perfs. touch to clear.....	60.00
1200 ★	2c Carmine (519). Two, Mint, minor natural wrinkle in each, F.....	120.00
1201 ★	\$2.00 Orange Red & Black (523). Extra Large Margins, minute perf. flaws, o/w Extremely Fine	300.00
1202 ★	\$2.00 Orange Red & Black (523). B. Half Arrow Single, Mint, Fine	300.00
1203 ★	\$5.00 Deep Green & Black (524). Fine	130.00
1204 ★	\$5.00 Deep Green & Black (524). Disturbed o.g., crease, Fine Appearance.....	130.00
1205 ★	2c Carmine Offsets, Ty. V, Va, Varieties (527 var, 528 var). Former Line through "2" & "EN" var in Horiz. Strip of Three, latter "CRNTS" var in T. Pl. No. Block of Six (one with thin), o/w VG-VF Lot.....	62.50+
1206 ★田	3c Victory (537). L. Pl. No. 9433 Block of Six, small thin in one, o/w VG-F.....	135.00
1207 ★	\$2.00 Lake & Black (547). Mint, Nice Margins, Well-Centered, single partly nibbed perf., o/w Extremely Fine	110.00
1208 ★	\$2.00 Carmine & Black (547). VF	110.00

1920-1925 ISSUES

1209 ★田	1c Pilgrim (549). R. Pl. No. 12419 Block of Six, lightly hinged, VF Pl. No. Block.....	62.50
1210 ★田	1c Pilgrim (548). Mint B. Pl. No. 12431 Block of 50 (5x10), natural gum skips & minor separation affect Pl. No. Block, narrow selvage clears to barely grazes Pl. No., F-VF	249.50

1211 ★田	1c-5c Pilgrims (548-550). Blocks, B. Pairs Mint, 2c R. Pair creased, another 2c few nibbed perfs., o/w VF Set	184.00
1212 ★	1c-5c 1920-25 Commems (548-550, 614-616). Two Sets of latter, No. 550 & one No. 616 Mint, No. 548 tiny thins, o/w VG-VF Lot	126.00
1213 ★田	2c Pilgrim (549). L. Pl. No. 12445 Block of Six, lightly hinged, faint violet ink speck in selvage, one stamp single short perf., o/w Fine..	90.00
1214 ★田	5c Pilgrim (550). R. Margin Block with Pl. No. 12427, Two lightly hinged, Two Mint, light natural offset on back, Extremely Fine (Photo)	140.00
1215 ★	½c-\$1.00 1922 Issue (551-565, 568-571). Vast Majority Mint, incl. extra 3c & 4c, F-VF	173.70
1216 ★	½c-\$1.00 1922 Issue (551-557, 559, 561-569, 571). Nearly All Mint, 5c pinhole, o/w F-VF Lot	109.70
1217 ★	4c-\$2.00 1922 Issue (556, 558-566, 568-572). 6c trifle oxidized, 9c crease, 15c thin, some hinge remnants, others Mostly Mint incl. Last Four Values (\$2.00 natural gum skip), Virtually All F-VF	205.85
1218 ★田	6c Red Orange (558). Mint R. Pl. No. 14169 Block of Six, perfs. close or barely touch at L	225.00
1219 ★田	10c-13c 1922-26 Issues (562, 564, 622). Mint Blocks, incl. Three 12c Blocks & One 12c Pl. No. 17420 Block of Six, VG-VF	140.00
1220 ★田	11c Light Blue (563). Three Pl. No. Blocks of Six, Three Shades, one Mint, one slight separation, one selvage bit reduced, F-VF	67.50
1221 ★田	20c, 25c 1922 Issue (567, 568, 568a). Blocks, Two of each Mint, F-VF	93.00
1222 ★田	30c Olive Brown (569, 569 var). Block, T.L. Stamp Double Transfer, B. Pair Mint, VF	65.50
1223 ★	30c-\$2.00 1922 Issue (569, 571, 572). Last two Mint, \$2.00 natural inclusion, VF Lot	95.00
1224 ★田	\$1.00 Violet Black (571). Mint Block, F-VF	75.00
1225 ★田	\$2.00 Deep Blue (572). Mint T. Pl. No. 14306 Block of Six, light natural gum bend & minor skip, small internal selvage tear well above pl. no., VF(Photo)	825.00
1226 ★	\$5.00 Carmine & Blue (573). Mint, VF(Photo)	140.00
1227 ★	\$5.00 Carmine Lake & Blue (573a). Couple tiny natural wrinkles, two light marks on back, VF(Photo)	140.00
1228 ★田	\$5.00 Carmine & Blue (573). Mint Arrow & Double Pl. No. Block of Six, Beautifully Centered, couple natural gum bends, one stamp tiny gum skips, Extremely Fine(Photo)	865.00
1229 ★	1c-10c 1923 Issue (581-591). Cpl. Set, some Mint, 5c tiny thin & nibbed perf., 3c couple nibbed perfs. o/w F-VF	77.00
1230 ★	1½c-10c 1923 Issue (582, 584-586, 588-591). Couple Mint, incl. extra 8c, 4c reperfed, others F-VF	83.00
1231 ★	1c-10c 1923 Coils (597-599, 600-606). Pairs & Line Pairs, lacking only Pair of No. 598, Most Mint, No. 601 Line Pair natural paper flaw, No. 603 Line Pair crease, o/w F-VF	124.75
1232 ★	1c-10c 1923 Coils (597-599, 600, 601, 603). Mint Line Pairs, F-VF Lot	80.85
1233 ★田	2c Harding, Imperf. (611). Mint L. Pl. No. 15027 Block of Six, usual natural selvage wrinkles, VF	115.00
1234 ★田	2c Harding, Imperf (611). R. Pl. No. 15025 Block of Six, faint thin in T. Pair, o/w VF	115.00
1235 ★田	2c Harding (611, 612). Blocks, latter Mint, F-VF	72.00
1236 ★田	2c Harding, Rotary (612). T.L. Pl. No. 14901 Block, trace of "wiping" marks, small separation & tiny selvage thin, o/w VF	300.00
1237 ★田	1c-5c Huguenot-Walloon (614-617). Blocks, All Mint but one 1c, 2c natural bend, F-VF Set	161.50
1238 ★田	1c-5c Huguenot-Walloon (614-616). Blocks, All Mint except T. 5c Pair, F-VF Set	161.50

1239 ★田	1c-5c Huguenot-Walloon (614-616). Margin Blocks each with Pl. No., B. Pairs Mint, some separations, one 1c & 5c T. Pair small faults, o/w F-VF Set	161.50
1240 ★田	1c-5c Huguenot-Walloon (614-616). Blocks , trifle heavy hinge remnants, two 2c & 5c small thins, o/w Fine	161.50
1241 ★	1c-5c 1924-25 Commems (614-621). No. 617 disturbed o.g., most of first six reperfed, F-VF Appearance.....	103.75
1242 ★田	5c Huguenot-Walloon (616). Mint B. Pl. No. 15755 Block of Six , light natural offset on back, small separations in selvedge, Fine	350.00
1243 ★田	1c-5c 1924-25 Commems (616-619). Blocks , trifle heavy hinge remnants, 2c natural s.e. at T., one No. 619 & two No. 616 & 618 thins, perfs. close to touch	274.00
1244 ★田	1c Lexington-Concord (617). T. Pl. No. 16799 Block of Six , hinged in selvedge only, Stamps Mint (light natural gum skip), B.R. Stamp Extremely Fine "Jumbo", F-VF Pl. No. Block.....	42.50
1245 ★田	1c Lexington-Concord (617). Two Mint Pl. No. Blocks of Six , one selvedge tear & separations, other with separation, o/w F-VF Lot	85.00
1246 ★	1c Lexington-Concord (617). Cpl. Mint Sheet of 50 , minor separation affects B. Pl. No. Block, F-VF	227.50
1247 ★	1c Lexington-Concord (617). Cpl. Mint Sheet of 50 , minor separation affects B. Pl. No. Block, F-VF	227.50
1248 ★	1c Lexington-Concord (617). Cpl. Mint Sheet of 50 , minor separation affects B. Pl. No. Block, faint gum toning, o/w F-VF	227.50
1249 ★	1c Lexington Concord (617). Cpl. Mint Sheet of 50 , minor separation affects B. Pl. No. Block, light gum toning, o/w F-VF	227.50
1250 ★	1c Lexington-Concord (617). Cpl. Mint Sheet of 50 , some faint peripheral toning, o/w F-VF	227.50
1251 ★	1c Lexington-Concord (617). Cpl. Mint Sheet of 50 , some separations affecting B. Pl. No. Block, one stamp in B. Pl. No. Block faulty, o/w F-VF	227.50
1252 ★田	1c-5c Lexington-Concord (617-619). Blocks , All Mint but one 2c, F-VF Set.....	154.00
1253 ★田	1c-5c Lexington-Concord (617-619). Mint Blocks , 1c minor gum skips, Fine Set.....	154.00
1254 ★田	2c Lexington-Concord (618). R. Pl. No. 16804 Block of Six , perfs. trifle blunt from scissor separation, VF.....	87.50
1255 ★田	5c Lexington-Concord (619). Mint Block of Six , small separation, Extremely Fine.....(Photo)	165.00
1256 ★田	5c Lexington-Concord (619). T. Pl. No. 16807 Block of Six , hinged in selvedge only, Stamps Mint, F-VF.....	275.00
1257 ★田	5c Lexington-Concord (619). Mint Block of 12 (4x3) , Extremely Fine	330.00
1258 ★田	5c Lexington-Concord (619). Mint Block of 12 (4x3) , natural inclusion speck in one, others Extremely Fine	330.00
1259 ★田	5c Lexington-Concord (619). Mint Block of 12 (4x3) , F-VF	330.00
1260 ★田	2c, 5c Norse-Americans (620-621). Blocks , T. Pair of former & latter Mint, latter small separation, VF Set.....	101.00
1261 ★田	2c, 5c Norse-Americans (620, 621). Mint Blocks , F-VF Set	101.00
1262 ★田	2c, 5c Norse-Americans (620, 621). Blocks , 2c Mint, 5c Three stamps Mint, other small hinge remnant, F-VF Set	101.00
1263 ★田	2c, 5c Norse-Americans (620, 621). Blocks , former Mint, one 5c small thin spot, another tiny margin tear, o/w VF Set.....	101.00
1264 ★田	2c, 5c Norse-Americans (620, 621). Blocks , trifle heavy hinge remnants, one 2c thins, o/w Fine, one 5c tiny thin, o/w VF	101.00
1265 ★田	5c Norse-American (621). T. Arrow & Double Pl. No. Block of Six , Five Stamps Mint, another with thin, o/w F-VF.....(Photo)	800.00

END OF SECOND SESSION

THIRD SESSION

THURSDAY, JULY 20, 1978 — 1:00 P.M.

1926-1929 ISSUES

1266 ★田	2c Sesquicentennial (627). Three Pl. No. Blocks of Six, Diff. Nos., narrow selvage, two have tiny selvage reinforcements, Stamps Mint, F-VF	165.00
1267 ★田	5c Ericsson (628). Mint L. Pl. No. 18607 Block of Six, natural gum bends, couple small separations, F-VF	90.00
1268 ★田	2c, 5c 1926-29 Commems (628, 629, 650, 655). Pl. No. Blocks, one No. 650 corner fault, others thins, Fine Appearance	275.00
1269 ★田	2c White Plains (620). B. Pl. No. 18767 & T. Pl. No. 18768 Blocks of Six, Stamps Mint, natural staple holes in selvage, latter tiny hinge reinforcements in selvage, F-VF	110.00
1270 ★	2c White Plains Souv. Sheet (630). Stamps Mint, hinge remnants in selvage, VF	350.00
1271 ★	2c White Plains Souv. Sheet (630). Lightly hinged, usual light natural gum bends, minute scrape in extreme T.R. corner, o/w F-VF	350.00
1272 ★田	1½c Yellow Brown, Imperf. (631). T.R. Pl. No. 18413 Block, lightly hinged, VF	55.00
1273 ★田	1½c Yellow Brown (633). Mint T.L. Pl. No. 19182 Block, F-VF....	50.00
1274 ★	2c Carmine, Ty. II (634A). Small gum disturbance & tiny thin speck, Fine Appearance(Photo)	250.00
1275 ★田	4c-20c 1926-1931 Issues (636-642, 695, 696, 698). Mint Pl. No. Blocks, 6c small selvage tear, 14c selvage crease, o/w VG-VF	217.00
1276 ★田	2c 1927-28 Commems (643-645). Pl. No. Blocks of Six, First two Mint, No. 643 tiny oily translucency, No. 645 natural pre-printing crease, o/w F-VF	135.00
1277 ★田	2c 1927-31 Commems (643, 645, 657, 690). Mint Pl. No. Blocks of Six, couple tiny separations, F-VF	137.50
1278 ★田	2c Vermont, Charleston (643, 683). Pl. No. Blocks of Six, two of former F-VF	150.00
1279 ★田	2c Burgoyne (644). Two Mint Pl. No. Blocks of Six, one with tiny tear, other small selvage tear, o/w F-VF Lot	110.00
1280 ★田	2c, 3c 1928-33 Commems (645, 657, 681, 690, 724, 726). Pl. No. Blocks of Six, All Mint but No. 689, No. 681 selvage reduced slightly into Pl. No., o/w F-VF Lot	190.00
1281 ★田	2c, 3c 1928-33 Commems (Betw. 645-726). 11 Pl. No. Blocks, Seven Diff., others Diff. Nos. or Pos., Nearly All Mint, few faults, mostly trivial, o/w VG-VF	268.00
1282 ★田	2c, 3c 1928-33 Commems (645, 649, 657, 680, 682, 690, 733). Pl. No. Blocks, All Mint except No. 657, one No. 649 small backstamp, o/w F-VF	211.50
1283 ★	2c Molly Pitcher, "Molly" Omitted (646 var.). Mint Horiz. Pair, L. perfs. touch, Ovpt. Shifted Up Showing "Pitcher" at T. of Stamp & "Molly" in Sheet Margin Above, Very Rare, Unlisted(Photo)	—
1284 ★田	2c Molly Pitcher (646). B.L. Pl. No. 19071 Block, VF & Choice....	42.50
1285 ★田	2c Molly Pitcher (646). Mint Pl. No. 19071 Block, F-VF	42.50
1286 ★田	2c Molly Pitcher (646). B.R. Pl. No. 19070 Block, lightly hinged, small ovpt. printing ink smear, F-VF	165.00

1287 ★田	2c Hawaii (647). B.R. Pl. No. 18983 Block, hinge remnants, tiny thin in one, Fine Appearance	165.00
1288 ★田	2c Hawaii (647). Mint Block of Ten (5x2), one shows Broken "1" in 1778, Constant Plate Variety, Fine	42.50+
1289 ★田	2c, 5c Hawaii (647, 648). Mint Blocks, F-VF Set.....	63.00
1290 ★田	2c, 5c Hawaii (647, 648). Blocks, two of each Mint, very faint thin one 2c, o/w VF Set	63.00
1291 ★田	5c Hawaii (648). T.R. Pl. No. 18907 Block, hinge remnants, tiny black printing ink smear in extreme T. selvedge, Fine	325.00
1292 ★田	5c Hawaii (648). B.R. Pl. No. 18908 Block, disturbed o.g., Fine	325.00
1293 ★田	2c, 5c Aeronautics (649, 650). Mint Pl. No. Blocks of Six, F-VF Set..	86.50
1294 ★田	2c, 3c 1928-33 Commems (649, 657, 680, 681, 689, 726). Mint Pl. No. Blocks of Six, No. 726 natural gum creases, No. 657 partly dry print of Pl. No., No. 689 small separation, o/w F-VF Lot.....	169.00
1295 ★田	5c Aeronautics (650). T. Pl. No. 19659 Block of Six, hinged in selvedge only, VF.....	70.00
1296 ★田	2c Edison (654, 655). Mint Pl. No. Blocks of Six, former natural staple holes in selvedge, F-VF	101.10
1297 ★田	2c Edison (655). Mint T.L. Pl. No. 19780 Block, VF	60.00
1298 ★	2c Edison Coil (656). Two Line Pairs, VG-F	130.00
1299 ★田	2c Sullivan (657). Three Mint Pl. No. Blocks, some minor natural gum skips, F-VF	112.50
1300 ★田	2c 1929-31 Commems (657, 681, 689, 690). Mint Pl. No. Blocks of Six, F-VF	115.00

KANSAS-NEBRASKA OVERPRINTS

1301 ★	1c-10c Kans. Ovpts. (658-668). Cpl. Set, most lightly hinged, F-VF	121.95
1302 ★	1c-10c Kans. Ovpts. (658-668). Cpl. Set, 7c small thin, o/w F-VF ..	121.95
1303 ★	1c-10c Kans. Ovpts. (658-668). Some with hinge remnants, 7c tiny thin, o/w F-VF Set	121.95
1304 ★	1c-10c Kans.-Nebr. Ovpts. (658-676, 678, 679). Several Mint, No. 675 Hastings Nebr. Precancel, also incl. No. 669. Without Period var. (small faults), No. 667 disturbed o.g., Nos. 668 & 671 tiny faults, o/w VG-VF	240.55
1305 ★	1c-10c Kans.-Nebr. Ovpts. (Betw. 658-679). Cpl. Sets less Nos. 665, 674 & 679; No. 667 short corner perf., Mostly Fine incl. No. 666	188.30
1306 ★	1c-10c Kans.-Nebr. Ovpts. (658-679). Without gum, 5c, 6c & 10c Kans. & 6c Nebr. have faults, o/w F-VF Sets	260.05
1307 ★	1c-10c Kans.-Nebr. Ovpts. (658-679). Cpl. Sets, most of former set tiny faults, o/w VG-F Lot	260.05
1308 ★	1c-10c Nebr. Ovpts. (669-679). Some with hinge remnants, 6c perfs. touch, o/w F-VF Set.....	138.10
1309 ★	1c-10c Nebr. Ovpts. (669-679). Some with hinge remnants, 1c, 5c & 6c tiny faults, o/w F-VF Set.....	138.10
1310 ★	1c-10c Nebr. Ovpts. (669-679). Cpl. Set, 6c reperfed at R., o/w F-VF	138.10
1311 ★	1½c Nebr. Ovpt. (670). Cpl. Sheet of 100, gum dulled from talc, three stamps damaged, small margin tear into one of Pl. No. Block, o/w VG-F	160.90

1929-1936 ISSUES

1312 ★田	2c Fallen Timbers (680). Three Mint Pl. No. Blocks, Diff. Nos., F-VF	112.50
1313 ★田	11c-30c 1931 Issue (692-694, 698, 700). Mint Blocks, F-VF	74.40
1314 ★田	11c-30c 1931 Issue (692-700). Pl. No. Blocks, All Mint except two 25c, 25c has selvedge tear, Most others VF.....	270.50

1315 ★田	12c-25c 1931 Issue (693, 696, 698, 699). Plate No. Blocks, 15c Mint, 12c selvage crease, 25c selvage cut bit irregularly, o/w VF	118.50
1316 ★田	20c-50c 1931 Issue (698-701). Mint Blocks, VF.....	140.00
1317 ★田	50c Lilac (701). Block, VF	70.00
1318 ★田	½c-10c Bicentennials (704-715). Mint Blocks, 1c surface scuff (cat. 13c), VF Set	111.50
1319 ★田	½c-10c Bicentennials (704-715). Blocks, All Mint except two stamps of the 1c, 1½c, 3c, 5c, 9c, two 1c faulty (cat. 26c), Most Better Values VF	111.50
1320 ★田	½c-10c Bicentennials (704-715). Mint Blocks, one 8c few nibbed perfs o/w F-VF Set.....	111.50
1321 ★田	½c-10c Bicentennials (704-715). Blocks, Most Mint (incl. 10c), one 3c & 6c tiny faults, two 9c large thins, o/w F-VF Set.....	111.50
1322 ★田	½c-10c Bicentennials (704-715). Pl. No. Blocks, Cpl. Set, hinge remnants, ½c & 7c selvage faults, most except for 3c, 9c & 10c thins or selvage thins, o/w VG-F Set	517.00
1323 ★田	½c-7c Bicentennials (704-707, 709, 710, 712-714). Pl. No. Blocks, incl. extra ½c, Few Mint, most faulty.....	241.50
1324 ★田	6c-10c Bicentennials (711, 712, 715). Pl. No. Blocks, disturbed o.g., 6c selvage bit diagonal, one 7c small scuff, VG-F, 10c VF	268.50
1325 ★田	9c Bicentennial (714). Mint B.L. Pl. No. 20641 Block, Well-centered, selvage bit diagonal, Extremely Fine.....	70.00
1326 ★	3c, 5c Olympics (718, 719). Cpl. Sheets of 100, F-VF Set	147.50
1327 ★	3c Penn, Oglethorpe (724, 726). Cpl. Mint Sheets of 100, F-VF	92.80
1328 ★田	3c Webster (725). Three Mint Pl. No. Blocks, Diff. Nos., F-VF	97.50
1329 ★	1c, 3c Chicago Souv. Sheets (730, 731). VF Set.....	67.50
1330 ★	1c, 3c Chicago Souv. Sheets (730, 731). VF Set.....	67.50
1331 ★	1c, 3c Souv. Sheets (730, 731, 735, 750, 751). No. 750 natural inclusion spot, VF.....	124.50
1332 ★	1c, 3c Souv. Sheets (730, 731, 735, 750, 751). No. 735 tiny margin stain spot, o/w VF Lot	124.50
1333 ★	1c, 3c Souv. Sheets (730, 731, 750, 751, 768, 770). No. 730 tiny corner tip crease, Nos. 750, 751 Mint, usual light gum bends, o/w VF.....	144.50
1334 ★	1c, 3c Souv. Sheets (735, 750, 751, 766, 767). VF	119.50
1335 ★田	1c-10c Parks (740-749). Mint Pl. No. Blocks of Six, usual natural gum bends & skips, one 1c gum toning, 9c internal gum wrinkle, o/w F-VF Set	162.00
1336 ★	10c Smoky Mountains (749). Cpl. Mint Sheet of 50, VF	185.50
1337 ★	1c, 3c Souv. Sheets (750, 751, 766-768). First two usual natural gum skips & bends, No. 766 natural wrinkles, No. 768 small corner crease, o/w VF	118.00
1338 ★	1c, 3c Souv. Sheets (750, 751, 766-768). Nos. 750, 751 & 766 each tiny thin, o/w VF	118.00
1339 ★	1c, 3c Souv. Sheets (750, 766-769). First tiny margin tear, o/w VF	116.00
1340 ★	1c, 3c Souv. Sheets (751, 766-768). First Mint, VF	89.50
1341 ★田	3c Farley Newburgh (752). Cpl. Matched Set of Pl. No. 21119 Blocks, F-VF	60.00
1342 ★田	1c, 3c Farleys (752 two, 753-755, 766-771). Blocks incl. Cross Gutters of Nos. 766-770, Gutter Blocks of No. 752 & Center Lines of Nos. 754 & 755, Nos. 766, 769 & 770 small thins, o/w VF.....	110.00
1343 ★田	3c Farley Mothers Day (754). Three Diff. B. Pl. No. Blocks of Six, VF	97.50
1344 ★田	3c Farley Mothers Day (754). Four Diff. T. Pl. No. Blocks of Six, one with tiny selvage edge crinkle, o/w VF Lot	130.00
1345 ★田	3c Farleys (754, 755), Pl. No. Blocks of Six, VF	65.00
1346 ★田	1c-10c Farleys (754-765). B. Pl. No. Blocks of Six, No. 756 tiny thin, o/w VF Lot	394.00

1347 ★田	1c-9c Farleys (754, 756, 757 three, 759, 764). Pl. No. Blocks of Six, Nos. 759 & 764 selvedge faults, o/w F-VF Lot.....	140.00
1348 ★田	3c Farley Wisconsin (755). Three Diff. B. Pl. No. Blocks of Six, VF	97.50
1349 ★田	3c Farley Wisconsin (755). Four Diff. T. Pl. No. Blocks of Six, one with minute selvedge edge mark, VF Lot	130.00
1350 ★田	1c-10c Farley Parks (756-765). Pl. No. Blocks of Six, 7c minor pre-printing paper crease in selvedge, VF Set	329.00
1351 ★田	10c Farley Park (765). T. Pl. No. 21340 Block of Six, trivial paper wrinkle at extreme selvedge edge, VF.....	60.00
1352 ★田	1c, 3c Farleys (766-770). Cross Gutter Blocks, last natural wrinkle, VF	67.50

1353 ★	1c,3c Farley Souv. Sheets (766-770). Cpl Uncut Sheets, some wrinkles as usual, one No. 767 small margin tear far from design, VF Lot	1496.50
--------	--	---------

1354 ★田	1c-5c Army, Navy (785-794). Mint Pl. No. Blocks, Two Sets of each, one 1c selvedge reduced, o/w F-VF.....	112.30
1355 ★	1c-5c Army-Navy (785-794). Cpl. Set in Sheets of 50, some separations, F-VF.....	204.40
1356 ★	1c-5c Army-Navy (785-794). Cpl. Set in Sheets of 50, some separations, Fine Lot, also incl. VF Sheet No. 836	220.40

PRESIDENTIAL ISSUE TO DATE

1357 ★田	½c-50c Presidentials (803-831). Mint Pl. No. Blocks, extra 21c & 24c, F-VF.....	189.35
1358 ★田	½c - 50c Presidentials (803-831). Mint Pl. No. Blocks, Incl. two shades 2c, F-VF	170.70
1359 ★田	½c-50c Presidentials (803-831). Pl. No. Blocks, Most Mint, one 17c small thin, most VF incl. high values.	170.35
1360 ★田	½c-\$1.00 Presidentials (803-832). Pl. No. Blocks, 20c Block with Pl. No., 6c, 14c, 24c, 25c & \$1.00 small faults, others F-VF	211.90
1361 ★田	½c-\$1.00 Presidentials (Betw. 803-833c). Pl. No. Blocks, 25 Diff. incl. Nos. 831 & 833c, Virtually All Mint, also incl. Four other Pl. No. Blocks (No. 747 some toning spots), o/w F-VF.....	115.34
1362 ★	4½c-24c Presidentials (809, 812-828), Cpl Mint Sheets of 100 (except 22c Block of 96 lacking Pl. No. Block), F-VF	1258.90
1363 ★田	25c-\$1.00 Presidentials (829-832). Pl. No. Blocks, 30c natural gum wrinkles, F-VF	118.00
1364 ★田	\$1.00 Presidential (832). Two Mint Center Line Blocks, VF	65.00
1365 ★田	\$1.00, \$2.00 Presidentials (832, 833). Mint Double Pl. No. Blocks, VF	227.50
1366 ★田	\$1.00, \$2.00 Presidentials (832,833). Mint Double Pl. No. Blocks, \$1.00 some selvedge separation, \$2.00 natural gum bends & skips, o/w VF Lot	227.50
1367 ★田	\$1.00, \$2.00 Presidentials (832, 833). T. Arrow & Double Pl. No. Blocks, each selvedge slightly reduced & folded along selvedge, natural gum wrinkles or creases (heavy on latter), two \$1.00 small thins, o/w F-VF	227.50
1368 ★	\$1.00-\$5.00 Presidentials (832-834). Mint Pl. No. Singles, \$5.00 natural gum bend, VF	126.50
1369 ★田	\$2.00 Presidential (833). Block, R. pair small gum disturbance, VF	96.00
1370 ★田	\$2.00 Presidential (833). Double Arrow & Pl. No. Block, shiny o.g., Well-centered, also incl. No. 832 Double Pl. No. Block, shiny o.g., selvedge reduced, \$2.00 Very Fine	227.50
1371 ★田	\$2.00 Presidential (833). Mint Double Pl. No. Block, natural staple holes at T. of selvedge, VF.....	185.00

1372 ★田	\$2.00 Presidential (833). Arrow & Double Pl. No. Block , natural gum strip & couple natural gum bends, VF.....	185.00
1373 ★田	\$2.00 Presidential (833). Arrow & Double Pl. No. Block , lightly hinged, T. Pair Mint, usual natural gum bends, VF	185.00
1374 ★田	\$2.00 Presidential (833). Mint Double Pl. No. Block , light negligible crease, o/w VF	185.00
1375 ★田	\$2.00 Presidential (833). Double Pl. No. Block . some gum soiling & some selvage creases, o/w F-VF.....	185.00
1376 ★	\$2.00, \$5.00 Presidentials (833, 834) . Mint, VF	119.00
1377 ★	\$2.00, \$5.00 Presidentials (833, 834) . Latter Mint, VF	119.00
1378 ★	\$2.00, \$5.00 Presidentials (833, 834) . Mint, former tiny gum soak T.R. corner, latter diagonal crease, o/w VF	119.00
1379 ★	\$5.00 Presidential (834) . Horiz. crease, o/w VF	95.00
1380 ★田	\$5.00 Presidential (834). Mint Center Line Block , B. Pair natural bend, T.R. stamp natural inclusion, VF	400.00
1381 ★田	\$5.00 Presidential (834). Arrow & Double Pl. No. Block , trivial thin speck in selvage only, o/w VF.....	500.00
1382 ★田	\$5.00 Presidential (834). Arrow & Double Pl. No. Block , T. Pair Mint, others lightly hinged, selvage trifle reduced, F-VF.....	500.00
1383 ★田	\$5.00 Presidential (834). Double Arrow & Pl. No. Block , shiny o.g. from mount, couple faint toning specks in selvage only, one with single nibbed perf., o/w VF	500.00
1384 ★	1c-10c Presidential Coils (839-851). Mint Line Pairs , VF, Choice Set	123.55
1385 ★	1c-10c Presidential Coils (839-851). Line Pairs , All Mint but Nos. 847 & 849, F-VF Set.....	123.55
1386 ★	1c-10c Presidential Coils (839-847). Mint Line Pairs & Mint Pairs , VF Sets.....	164.95
1387 ★田	1c-10c Famous Americans (859-893). Blocks , All Stamps Mint but one No. 872 & two No. 883, one No. 868 perf. thin, o/w Nearly All VF	117.60
1388 ★田	1c-10c Famous Americans (859-893). Blocks & Pl. No. Blocks , All Pl. No. Blocks except couple 1c & Nos. 868, 873 & 877, a few with small faults (incl. No. 893) Most F-VF.....	455.20
1389 ★田	1c-10c Famous Americans (859-893). Pl. No. Blocks , Nos. 866 & 879 Blocks, Nos. 865, 881, 883 & 885 small thins, others Mostly All VF..	532.74
1390 ★田	1c-10c Famous Americans (859-893). Mint Pl. No. Blocks , F-VF Set	537.20
1391 ★田	1c-10c Famous Americans (859-893). Pl. No. Blocks , all Mint but No. 877, few low value trivial perf. flaws, o/w VF Set.....	537.20
1392 ★	1c-10c Famous Americans (859-893). Cpl Mint Sets of Sheets , F-VF	2476.94
1393 ★	1c-10c Famous Americans (859-866, 868-872, 874-886, 889-891, 893) Cpl Mint Sheets of 70, F-VF	1946.70
1394 ★田	10c Bell (893). B.L. Pl. No. 22632 Block , light selvage crease, o/w VF	110.00
1395 ★	5c China (906). Two Cpl. Mint Sheets of 50, VF.....	83.00
1396 ★田	3c Overrun Countries (909-921). Mint Name Blocks , VF Set.....	90.25
1397 ★田	5c Overrun Countries (909-921), Mint Name Blocks , VF Set.....	90.25
1398 ★田	5c Overrun Countries (909-921). Mint Name Blocks , few with small faults, o/w VF Set.....	90.25
1399 ★田	5c Overrun Countries (909-921). Mint Name Blocks , Nos. 916 & 917 tape stains, o/w F-VF Set	90.25
1400 ★	5c Overrun Countries (909-920). Cpl Sheets of 50, No. 917 crease in name block selvage, few tiny separations, o/w VF Lot	195.13
1401 ★	5c Overrun Countries (909-921). Cpl. Mint Sheets , VF Set	270.81
1402 ★	5c Overrun Countries (909-921). Two Sheets each of first 12, one of last, a few have minor light toning in selvage, Virtually All VF	414.64
1403 ★田	\$1.00 Henry (1052). Three Diff. Mint Pl. No Blocks , one stamp has tear, o/w F-VF.....	90.00

1404 ★	\$5.00 Hamilton (1053). Mint, VF	(Photo)	80.00
1405 ★	\$5.00 Hamilton (1053). VF	(Photo)	80.00
1406 ★	\$5.00 Hamilton (1053). Fine		80.00
1407 ★田	\$5.00 Hamilton (1053). B.L. Pl. No. 25367 Block, B. Pair Mint, VF-	(Photo)	425.00
1408 ★田	\$5.00 Hamilton (1053). T.L. Pl. No. 25367 Block, lightly hinged, B. Pair Mint, VF	(Photo)	425.00
1409 ★田	\$5.00 Hamilton (1053). T.R. P. No. 25367 Block, also Incl. Mint Pl. No. Blocks of 40c - \$1.00 (Nos. 1050-1052), VF Lot		471.75
1410 ★田	11c ITU Centenary (1274). Seven Mint Pl. No. Blocks, Diff. Nos. or Pos., VF		87.50
1411 ★田	1½c Gallatin (1279). Four Mint Pl. No. Blocks, Diff. Nos. or Pos., VF Lot		80.00
1412 ★田	1½c Gallatin (1279). Four Mint Pl. No. Blocks, Diff. Nos. or Pos., VF Lot		80.00
1413 ★田	5c Space Twins (1331-1332). Cpl Matched Set of Mint Pl. No. 29312 Blocks, F-VF		70.00
1414 ★田	5c Space Twins (1331,1332). Six Mint Pl. No. Blocks, Diff. Nos. or Pos., VF		105.00
1415 ★田	\$1.00 Airlift (1341). Mint Pl. No. Blocks, Five Diff. Nos. or Pos., VF..		82.50
1416 ★田	\$1.00 Airlift (1341). Six Mint Pos. Blocks, Three Diff. Pl. Nos., Three Mr. Zip, VF		88.50
1417 ★	10c Christmas Dove (1552). 18 Cpl. Mint Sheets of 50, VF		234.00
1418 ★	13c 50 State Flags (1633-1682). Three Cpl. Mint Sheets of 50, VF		75.00
1419 ★	13c-31c Bicentennial Souv. Sheets (1686-1689). Ten Cpl. Sets with Folders, Mint, VF		270.00

AIR POST

PIONEER FLIGHT COVERS

CATALOG NUMBERS AND VALUES FROM THE AMERICAN AIR MAIL CATALOG, 5TH EDITION, VOLUME I

1420 ☒	Sep. 25, 1911, Garden City-Mineola, N.Y. International Aviation Tournament (AAMC 3a). Bold "Aeroplane Station No. 1 Garden City Estates, N.Y. Sep. 25, 1911" pmk. ties 1c Green (374) on Aeroplane Photo Card, pmk. repeated with "Aerial Special Despatch" cachet at B.L., VF	AAMC	70.00
1421 ☒	Oct. 4, 1911, St. Louis, Mo. Aviation Meet (AAMC 4). Bold Purple Black pmk on 1c Black Postal Card (UX20), VF	AAMC	60.00
1422 ☒	Oct. 4, 1911, St. Louis, Mo. Aviation Meet (AAMC4). Bold pmk. on 1c Blue Postal Card (UX22), VF	AAMC	60.00
1423 ☒	Oct. 4, 1911, St. Louis, Mo. Aviation Meet (AAMC 4). Bold Purple pmk. ties 1c Green (374) on Picture Post Card, VF	AAMC	60.00
1424 ☒	Oct. 5, 1911, St. Louis, Mo. Aviation Meet (AAMC 4a). Bold Purple pmk. ties perfin 1c Green (374) on Aeroplane Photo Card, also incl. similar pmk. on damaged large size 2c Red Entire, Card VF	AAMC	100.00
1425 ☒	Oct. 7, 1911, St. Louis Mo. Aviation Meet (AAMC 4b). Bold Purple "Hydro-Aeroplane/Mail Service/St. Louis, Mo./Oct. 7, 1911" Cachet pmk. on 1c Red Postal Card (UX23), VF & Rare.....	(Photo) AAMC	250.00

1426	✉	Oct. 21, 1911, Rochester, N.Y. Aviation Meet (AAMC 6). Bold "Aeroplane Station No. 1 Rochester N.Y. Oct. 21, 1911" pmk. on 1c Blue Postal Card (UX22), "Greetings — Rochester's/First Aerial Post" backstamp, tiny card stain, still VF.....AAMC	50.00
1427	✉	Nov. 5, 6, 1911, Ft. Smith, Ark. League Park Aviation Meet (AAMC 8). Each Five-Line Cachet pmk. ties 1c Green (374), one s.e. at B., former on Ft. Smith, Ark, Souvenir Picture Post Card, latter on special Aviation Meet Souvenir Post Card, VF Pair.....AAMC	60.00
1428	✉	Nov. 28, 1911, Savannah, Ga. Athletic Park Aviation Meet (AAMC 10). Purple Cachet pmk. on 2c Carmine Entire, VF.....AAMC	50.00
1429	✉	Dec. 28, 1911, Albany, Ga. South Atlantic League Aviation Meet (AAMC 12). Magenta Cachet pmk. ties 1c Green (374) on Photo Card, couple letters in cachet not well-struck, o/w VF.....AAMC	75.00
1430	✉	Jan. 21, 28, 1912, Los Angeles, Cal. Dominguez Field Aviation Meet (AAMC 14b, 14c). Former Bold Cachet pmk. ties 1c Green (374) on Official Souvenir Post Card with Purple Cachet "Official Post Card, International Aviation Meet, Jan. 20th to 28th", small card faults, VF Strikes; latter pmk. on 1c Red Postal Card (UX24) with Four-Line Magenta "This Piece of mail was carried by Aeroplane..." etc. struck on front & back, VF.....AAMC	50.00
1431	✉	March 17, 1912, Galveston, Tex.-La Marque, Tex. Nat'l School Grounds Aviation Meet (AAMC 18). Bold Three-Line pmk. on 2c Green Entire, VF.....AAMC	75.00
1432	✉	May 30, 1912, Cliftondale, Mass.-Lynn, Mass. Atwood Park Aviation Meet (AAMC 29). "Aero Postal Sta. Saugus Mass." Cachet, 2c Carmine (375), VF.....(Photo) AAMC	125.00
1433	✉	July 4, 1912, Amboy-Perth Amboy, N.J. Experimental Hydroplane Flight (AAMC 38a). Duplex pmk. ties 1c Green (374) on Picture Post Card, Magenta Cachet "Aero Plane, Route 900006" & additional "Via Aeroplane/Mail Service/ From So. Amboy, N.J.", heavy card crease, o/w VF, Very Scarce.....AAMC	150.00
1434	✉	Aug. 8, 1912, Fort Recovery, Ohio Harvest Festival Aviation Meet (AAMC 47). Large Fancy Cachet pmk. on 2c Green Entire, VF(Photo).....AAMC	85.00
1435	✉	Aug. 22, 1912, Rockport (Ind.) Fairgrounds Aviation Meet (AAMC 49). Clear Four Line Cachet pmk. ties 1c Green (405), minor perf. toning, on Special Souvenir Post Card, VF.....AAMC	90.00
1436	✉	Aug. 24, 1912, Plainfield (N.J.) Driving Park Aviation Meet (AAMC 50). Purple "Via Aeroplane Mail Route Plainfield, N.J." pmk. ties 1c Green (405) on Picture Post Card, VF.....AAMC	60.00
1437	✉	Sep. 14, 1912, Cicero-Aurora, Ill. International Aviation Meet (AAMC 54). Bold Cachet & pmks. on 1c Red Postal Card (UX24), minor cover mend & faint stain, o/w VF, Rare.....(Photo) AAMC	250.00
1438	✉	Nov. 2, 1912, Cuthbert, Ga. Fair Grounds Aviation Meet (AAMC 63). Magenta Cachet pmk. on 1c Red Postal Card (UX24), VF, Scarce.....(Photo) AAMC	135.00
1439	✉	Sep. 4-6, 1913, Mc Leansboro, Ill. Aviation Meet & Street Circus (AAMC 70). Bold Purple Pictorial pmk. ties 1c Green (405) on Photo Card, VF.....AAMC	75.00
1440	✉	Aug. 16, 1920, St. Louis, Mo.-Chicago, Ill. First Flight (AAMC 131). 6c Orange (C1) tied by Special pmk. on cover to Toledo, VF Strike, also incl. 2c Carmine Coil (492) tied on cover to Chicago by Same pmk. & add'l "Saint Louis Mo." pmk., cover toned, Scarce Lot.....AAMC	70.00
1441		U.S. Pioneer Flight Covers (AAMC 24, 40, 154, 155). Pmk. on No. 40 struck slightly off cover, VF Lot.....AAMC	62.50

1918 ISSUE TO DATE

1442 ★	6c Orange (C1). Mint, tiny natural inclusion, Fine	55.00
1443 ★田	6c Orange (C1). Mint Block, tiny stain on three perfs. of B.R. stamp, o/w VF	225.00
1444 ★田	6c Orange (C1). T. Margin Block with Half Arrow & Pl. No. 9155, B.L. Stamp Mint, other three faults, o/w Fine	225.00
1445 ★	6c-24c 1918 Air Post (C1-C3). Cpl. Set, hinge remnants, 6c Pl. No. Single (tiny thin speck), 24c reperfed at B., o/w F-VF	222.50
1446 ★	6c-24c 1918 Air Post (C1-C3). 24c "Grounded Plane" var, 16c & 24c disturbed o.g. from hinging, small faults, Fine Appearing Set	222.50+
1447 ★	6c-24c 1918-23 Air Post (C1, C3, C5, C6). Nos. C1 & C5 thin spots, other two reperfed, former toned, o/w F-VF Appearance	310.00
1448 ★	6c Orange, 8c Dark Green (C1, C4). Fine	78.50
1449 ★	16c Green (C2). Mint, Extremely Fine	(Photo) 87.50
1450 ★	16c Green (C2). Extremely Fine	(Photo) 87.50
1451 ★	16c Green (C2). Lightly hinged, VF	(Photo) 87.50
1452 ★	16c Green (C2). Mint, Fine	87.50
1453 ★	16c Green (C2). Trivial gum disturbance, Fine	87.50
1454 ★田	16c Green (C2). Block, B.L. Stamp Mint, L. Pair VF, R. Pair Extremely Fine	(Photo) 360.00
1455 ★田	16c Green (C2). Block, T. pair gum bit disturbed from hinge removal, minor gum soak in perfs. between, T.R. stamp few partly nibbed perfs., B. Pair Mint & Extremely Fine	(Photo) 360.00
1456 ☒	16c Green (C2). Couple nibbed perfs. & s.e. at B., tied on cover by N.Y. Jul. 15, 1918 First Flight pmk., Facsimile signatures of T. Roosevelt, Woodrow Wilson, Adm. Peary, etc., mounted on Original Oil Painting depicting T. Roosevelt & Woodrow Wilson superimposed over an Arctic Wilderness Scene showing Adm. Peary with a variety of famous aircraft overhead, Certainly an Unusual & Distinctive Display ..	200.00+
1457 ☒	16c, 24c 1918-23 Air Post (C2, C5, C6). Tied on 1924 cover, minor cover corner tear, o/w F-VF	E.IV
1458 ★	24c Carmine Rose & Blue (C3). Mint, Extremely Fine	(Photo) 80.00
1459 ★	24c Carmine Rose & Blue (C3). Mint, Fine	(Photo) 80.00
1460 ★田	24c Carmine Rose & Blue (C3). Block, Beautiful Margins & Centering, T. pair hinge remnant, B. Pair Mint, natural gum bend, Extremely Fine	(Photo) 325.00
1461 ★田	24c Carmine Rose & Blue (C3). T. Margin Block of Six, with Red Pl. No. 8492 & Red "TOP", Five Stamps Mint, other tiny perf. thin, B. middle stamp small natural inclusion, o/w F-VF, T.R. stamp an Extremely Fine Mint "Jumbo"	(Photo) 485.00
1462 田	24c Carmine Rose & Blue (C3). Used T. Arrow Block, Tied on Piece, B. Pair not cancelled, couple natural creases, folded between T. & B. pairs, F-VF	125.00
1463 ☒	24c Carmine Rose & Blue (C3). B. Margin Single, Rich Colors, tied by Magenta "Air Mail Service Wash. N.Y. Phila. May 15 1918 First Trip "Duplex pmk., Stamp Dealer's Corner Card, signed on back by James C. Edgerton, Pilot on the N.Y.-Wash. First Trip, Fine & Scarce	(Photo) 300.00
1464 ★	8c-24c 1918-23 Air Post (C3-C5). 24c some nibbed perfs. & perfs. touch at B., 16c tiny thin speck, o/w Fine Lot.....	183.50
1465 ★	8c-24c 1918-23 Air Post (C3-C6). First light crease, others without gum, Fine Lot.....	278.50
1466 ★	8c-24c 1918-23 Air Post (C3-C6). Without gum, F-VF	278.50
1467 ★	8c Deep Green (C4). Mint, VF	(Photo) 23.50
1468 ★田	8c Dark Green (C4). Mint Block, Exceptionally Well-Centered, Extremely Fine	(Photo) 95.00
1469 ★田	8c Deep Green (C4). Mint Block, VF	95.00

1470 ★田	8c Dark Green (C4). Block, T. Pair lightly hinged, B. Pair Mint, VF ..	95.00
1471 ★田	8c Dark Green (C4). R. Margin Block with Pl. No. 14825, some separation, Fine	95.00
1472 ★	8c-24c 1923 Air Post (C4-C6). Cpl. Set, 8c hinge remnant, 16c barely nibbed perf., 24c small corner thin & few blunted perms., o/w F-VF	198.50
1473 ★	8c-24c 1923 Air Post (C4-C6). Cpl. Set, 8c trifle disturbed o.g., 24c tiny thin, o/w F-VF	198.50
1474 ★	8c-24c 1923 Air Post (C4-C6). Cpl. Set, hinge remnants, 16c Pl. No. Single, 8c single nibbed perf., o/w Fine	198.50
1475 ★	16c Dark Blue (C5). Gum trifle disturbed from hinging, Fine	80.00
1476 ★	16c Dark Blue (C5). Mint, centered to B., perms. clear.....	80.00
1477 ★田	16c Dark Blue (C5). Block, T. pair lightly hinged, B. Pair Mint, Extremely Fine	325.00
1478 ★田	16c Dark Blue (C5). L. Pl. No. 14829 Block of Six, small separation, centered to T.L., perms. clear to barely touch on two, o/w Fine ..(Photo)	2,850.00
1479 ★	24c Carmine (C6). Reperfed, VF Appearance	95.00
1480 ★田	24c Carmine (C6). Block with Pl. No., hinge remnants, Extremely Fine	410.00
1481 ★田	24c Carmine (C6). B. Pl. No. 14840 Block of Six, Three Stamps Mint, tiny separation, T.R. stamp natural perf. disc. inclusion, T.L. stamp tiny tear, o/w F-VF.....	3,250.00
1482 ★田	10c Map (C7). R. Pl. No. 18248 Block of Six, pinpoint translucency speck, light selvage creases, F-VF.....	67.50
1483 ★田	10c Map (C7). Two Pl. No. Blocks of Six, One mint, slight internal separation, F-VF; other small thin, separations & selvage crease, o/w VG-VF	135.00
1484 ★田	10c-20c Maps (C7-C9). Mint Blocks of Six, natural s.e.'s at B., VG-F..	80.40
1485 ★田	10c-20c Maps (C7-C9). Mint Pl. No. Blocks of Six, F-VF Set.....	307.50
1486 ★田	10c-20c Maps (C7-C9). Pl. No. Blocks of Six, 10c, 20c Mint, 10c light natural gum bends, F-VF Set	307.50
1487 ★	5c-50c 1926-41 Air Post (C7-C12, C16, C17, C19-C31). Nearly All Mint, VF Lot	82.63
1488 ★	5c-50c 1926-41 Air Post (C7-C12, C16-C22, C24-C31). Incl. Extra C18, some small faults, Nearly All F-VF	254.23
1489 ★田	5c-30c 1926-39 Air Post (C7-C9, C11, C12, C16, C17, C19, C23, C24). Blocks, some with Pl. Nos., two each nos. C7 & C11 have faults (cat. \$22.00), others Mint & VF	172.15
1490 ★田	5c-25c Air Post (C8-C10, C12, C17, C19, C20). Blocks, 15c & 20c with Pl. No., Two each of Nos. C8-C10 Mint, Balance Mint, F-VF	122.50
1491 ★田	10c Lindbergh (C10). Two Mint Blocks, one has natural creases, VF..	42.00
1492 ★田	10c Lindbergh (C10). Mint L. Pl. No. 19001 Block of Six, Exceptionally Well-centered, Extremely Fine	225.00
1493 ★田	10c Lindbergh (C10). L. Pl. No. 19005 Block of Six, Exceptionally Well-Centered, lightly hinged, Extremely Fine	225.00
1494 ★	10c Lindbergh Booklet Pane (C10a). Mint, rust spots around staple holes, o/w F-VF.....	85.00
1495 ★	10c Lindbergh Booklet Pane (C10a). Cpl. Unexploded Booklet of Two Panes, back cover faulty, Booklet Panes Mint & F-VF.....	170.00
1496 ★田	5c Beacon (C11). Mint Red "TOP" & Double Pl. No. Block of Six, VF	67.50
1497 ★田	5c Beacon (C11). Mint Red "TOP" & Double Pl. No. Block of Six, VF.....	67.50
1498 ★	65c Graf Zeppelin (C13). Mint Pl. No. Single, Beautiful Margins & Centering, Extremely Fine	300.00
1499 ★	65c Graf Zeppelin (C13). Extremely Fine	300.00

1500 ★	65c Graf Zeppelin (C13). Couple tiny natural inclusion specks, without gum, VF(Photo)	300.00
1501 ★	65c Graf Zeppelin (C13). Thins & small repair at B., Fine Appearance	300.00
1502 ★	65c-\$2.60 Zeppelins (C13-C15). Cpl. Set, 65c minute thin speck, o/w F-VF(Photo)	1,750.00
1503 ★	65c-\$2.60 Graf Zeppelins (C13-C15). Cpl. Set, thin spots, VF Appearance(Photo)	1,750.00
1504 ☒	65c-\$2.60 Graf Zeppelins (C13-C15). Cpl. Set, tied on Cacheted Flight cards & cover, 65c tiny surface scuff speck, o/w F-VF Set(Photo)	950.00
1505 ★	\$1.30 Graf Zeppelin (C14). Pl. No. Single, Choice Margins & Centering, minor hinge remnant, Extremely Fine(Photo)	575.00
1506 ★	\$1.30 Graf Zeppelin (C14). Without gum, VF(Photo)	575.00
1507 ★	\$1.30 Graf Zeppelin (C14). B. Margin Single, lightly hinged, small natural wrinkle, Fine(Photo)	575.00
1508	\$2.60 Graf Zeppelin (C15). Used, 7mm closed tear, o/w Fine (Photo)	450.00
1509 ★田	5c Violet (C16). B.L. Pl. No. 20607 Block, lightly hinged, selvage trifle diagonal, o/w Fine	150.00
1510 ★田	6c Orange, 8c Olive Bistre (C17, C19). Mint Pl. No. Blocks, Fine	92.50
1511 ★	50c Chicago Zeppelin (C18). Huge "Jumbo" Margins, Extremely Fine(Photo)	85.00
1512 ★	50c Chicago Zeppelin (C18). Mint, Extremely Fine(Photo)	85.00
1513 ★	50c Chicago Zeppelin (C18). Extremely Fine(Photo)	85.00
1514 ★	50c Chicago Zeppelin (C18). Extremely Fine(Photo)	85.00
1515 ★	50c Chicago Zeppelin (C18). Usual natural gum bends & skips, negligible album offset, Extremely Fine	85.00
1516 ★	50c Chicago Zeppelin (C18). VF	85.00
1517 ★	50c Chicago Zeppelin (C18). Mint, natural gum skip, VF.....	85.00
1518 ★	50c Chicago Zeppelin (C18). Mint, natural gum skip, VF.....	85.00
1519 ★	50c Chicago Zeppelin (C18). VF	85.00
1520 ★	50c Chicago Zeppelin (C18). VF	85.00
1521 ★	50c Chicago Zeppelin (C18). VF	85.00
1522 ★	50c Chicago Zeppelin (C18). VF	85.00
1523 ★	50c Chicago Zeppelin (C18). Two, Fine	170.00
1524 ★	50c Chicago Zeppelin (C18). Two, Fine	170.00
1525 ★	50c Chicago Zeppelin (C18). Two, One single gum toning speck, other small thins, Fine Appearance	170.00
1526 ★	50c Chicago Zeppelin (C18). Two, without gum, one has couple perf. flaws, o/w F-VF.....	170.00
1527 ★田	50c Chicago Zeppelin (C18). B. Margin Block with Pl. No. 21171, lightly hinged, small separation, usual natural gum skips & bends, F-VF(Photo)	340.00
1528 ★田	50c Chicago Zeppelin (C18). Block, small separation, minor thin in one, VF Appearance, others Mint & VF	340.00
1529 ★田	50c Chicago Zeppelin (C18). Mint B. Pl. No. 21171 Block of Six, usual light natural gum bends & skips, F-VF.....(Photo)	925.00
1530 ☒	50c Chicago Zeppelin (C18). Tied by N.Y. First Day pmk. on Flight cover, Fine	105.00
1531 ☒	50c Chicago Zeppelin (C18). Tied by N.Y. First Day pmk. on Cacheted Flight cover, faint corner crease, o/w VF.....	105.00
1532 ☒	50c Chicago Zeppelin (C18). Vert. Pair, tied on Cacheted Flight cover, T. stamp tiny surface scuff, o/w Fine; also incl. Single C18 tied on Cacheted Flight cover, B. perms. just in	155.00+
1533 ★	50c Chicago Zeppelin (C18). Tiny natural gum skip, also incl. Nos. C11, C12, C16, C17 & C19, F-VF	105.60

1534 ★田	6c Dull Orange (C19). Four Mint Pl. No. Blocks, one with natural gripper breaks in selvage, o/w F-VF Lot.....	140.00
1535 ★田	25c Trans-Pacific (C20). Mint T. Pl. No. 21474 Block of Six, Exceptionally Well-centered, usual tiny natural gum skips & very light natural gum bends, Extremely Fine	52.50
1536 ★田	25c Trans-Pacific (C20). Mint T. Pl. No. 21475 Block of Six, VF	52.50
1537 ★田	25c Trans-Pacific (C20). Mint B. Pl. No. 21475 Block of Six, VF	52.50
1538 ★田	25c Trans-Pacific (C20). B. Pl. No. 21476 Block of Six, lightly hinged, VF	52.50
1539 彗田	20c-50c Trans-Pacific (C20-C22). Mint Blocks with Pl. Nos., couple usual natural gum bends, VF Set	74.00
1540 ★田	20c Trans-Pacific (C21). T. Pl. No. 21626 Block of Six, Exceptionally Well-centered, natural gum skips (more noticeable on two), Extremely Fine	175.00
1541 ★田	20c Trans-Pacific (C21). B. Pl. No. 21627 Block of Six, Mint, VF.....	175.00
1542 ★田	20c Trans-Pacific (C21). Mint B. Pl. No. 21623 Block of Six, usual natural gum bends, VF	175.00
1543 ★田	20c Trans-Pacific (C21). Mint B. Pl. NO. 21622 Block of Six, usual light gum bends, VF	175.00
1544 ★田	20c Trans-Pacific (C21). Mint T. Pl. No. 21627 Block of Six, trifle heavy natural gum bends, VF	175.00
1545 ★田	20c Trans-Pacific (C21). Mint T. Pl. No. 21627 Block of Six, natural narrow selvage, tiny natural inclusion speck, VF.....	175.00
1546 ★田	20c Trans-Pacific (C20). B. Pl. No. 21626 Block of Six, light natural gum skips, F-VF	175.00
1547 ★田	50c Trans-Pacific (C22). Mint B. Pl. No. 21625 Block of Six, usual light gum bends, VF.....	235.00
1548 ★田	50c Trans-Pacific (C22). B. Pl. No. 21624 Block of Six, lightly hinged, Fine	235.00
1549 ★田	50c Trans-Pacific (C22). Mint T. Pl. No. 21629 Block of Six, narrow natural selvage barely into Pl. No., B.L. stamp few short perfs. & one vert. row of perfs. "telescoped", trifle heavy natural gum creases, o/w F-VF	235.00
1550 ★田	30c Trans-Atlantic (C24). B. Pl. No. 22381 Block of Six, small natural gum crease & bend, hinge remnants, F-VF	260.00
1551 ★田	30c Trans-Atlantic (C24). B. Pl. No. 22381 Block of Six, Well-centered, light selvage crease, couple hinge reinforcements in selvage, o/w Extremely Fine	260.00
1552 ★田	30c Trans-Pacific (C24). B. Pl. No. 22384 Block of Six, Mint, Unusually Well-centered, selvage bit reduced, single short perf., o/w Extremely Fine	260.00
1553 ★田	30c Trans-Atlantic (C24). B. Pl. No. 22381 Block of Six, lightly hinged, Fine	260.00
1554 ★田	6c-50c 1941 Air Post (C25-C31). Mint Blocks with Pl. Nos., VF Set ..	64.75
1555 ★田	6c-50c 1941 Air Post (C25-C31). Pl. No. Blocks, lightly hinged, VF Set	195.50
1556 ★田	6c-50c 1941 Air Post (C25-C31). Mint Pl. No. Blocks, F-VF Set....	195.50
1557 ★田	6c-50c 1941 Air Post (C25-C31). Mint Pl. No. Blocks, 50c light natural gum bend in selvage only, F-VF Set.....	195.50
1558 ★田	6c-50c 1941 Air Post (C25-C31). Mint Pl. No. Blocks, 50c tiny corner selvage wrinkle & slight separation, 30c fingerprint in selvage, 20c small faint selvage stain, balance VF	195.50
1559 ★	10c-25c UPU (C42-C44). Two Cpl. Mint Sheets of Each, VF Sets	248.40
1560 ★	10c-25c UPU (C42, C43 two, C44 two). Cpl. Sheets of 50, gum bit dulled from talc, one of last minor gum toning, o/w F-VF	218.85
1561 ★田	80c Hawaii (C46). Mint B.L. & B.R. Pl. No. 24593 Blocks, VF	135.00
1562 ★田	80c Hawaii (C46). Two Mint T.L. Pl. No. Blocks, Diff. Nos., VF.....	135.00

1563 ★田	80c Hawaii (C46). Pl. No. 24592 Blocks , Two Diff. Pos., One Mint, other tiny bits of tissue paper adhere to back, o/w VF	135.00
1564 ★田	80c Hawaii (C46). Three Mint Pl. No. Blocks , one has erasure in selvage, one with yellowish horiz. bands, other tiny selvage corner bend, o/w VF.....	202.50
1565 ★田	80c Hawaii, 16c Dark Blue Air Post Special Delivery (C46, CE1). Mint Pl. No. Blocks , few perfs. trifle weak, VF	107.50
1566 ★	7c Carmine Booklet Pane Coil (C60a, C61). Mint Pane of Six, Mint Line Pair, Mint Line Strip of Three, F-VF	109.00
1567 ★田	16c Air Post Special Delivery (CE1, CE2). Mint Pl. No. Blocks of Six , Two of former one VF with light paper wrinkle & gum bend; others Fine	93.40

SPECIAL DELIVERY

1568 ★	10c 1885-95 Special Deliveries (E1, E3, E5). Faults, F-VF Centering	180.00
1569 P	10c Blue, Orange Special Delivery Plate Proofs (E2P, E3P). E2P on card, E3P India, VF	85.00
1570 ★	10c Orange Special Delivery (E3). Fresh, o.g., Fine	50.00
1571 ★	10c Orange, Ultramarine (E3, E9). Former reperfed at B., faint corner crease, latter disturbed o.g., VF Appearance	125.00
1572 ★	10c Blue (E4). Beautiful Margins & Centering, o.g., hinge remnants, small faults, Extremely Fine Appearance	225.00
1573 ★	10c Blue (E4). Fresh, o.g., light gum crease & tiny thin spot, VF Appearance	225.00
1574 ★	10c-20c 1902-27 Special Deliveries (E6-E8, E11-E15). Some hinge remnants, No. E12 small corner crease, o/w F-VF Lot	98.85
1575 ★	10c Green (E7). Mint, Beautiful Margins & Centering, Extremely Fine	18.50
1576 ★	10c Green (E7) Mint, Beautiful Margins & Centering, Extremely Fine	18.50
1577 ★	10c Ultramarine (E9). Mint, tiny natural perf. "dimple", VF (Photo)	75.00
1578 ★	10c Pale Ultramarine (E10). Hinge remnants, tiny thin spot, VF Appearance	130.00
1579 ★田	10c-17c 1927-44 Special Deliveries (E15, E16, E17 four, E18 four). Pl. No. Blocks of Four to Ten , also incl. five extra No. E18 singles, most lightly dusted with talc, F-VF Lot.....	176.25
1580 ★田	10c-30c 1927-57 Special Deliveries (E15-E21). Mint Pl. No. Blocks, E15-E17 two of each, E19 four & E21 three, F-VF	97.25

REGISTRATION-OFFICIALS

1581 ★	10c Registration (F1). Mint, VF	70.00
1582 ☒	10c Claret (J26). "X" in Circle Precancel (N.Y.) on 1893 Cover from Panama to Boston, Various Postmarks & Transits, Fine & Scarce	E.IV
1583 ☒	POSTAGE DUES, 1884-93, Nine Stamps on Six Covers, incl. 30c Bright Claret (J27), incl. covers from Sweden, Germany & Great Britain, Fine & Scarce Lot	E.VII
1584 ★田	½c Postage Due (J88). Mint B.L. Pl. No. 26290 Block, VF	65.00
1585 ★	2c-\$2.00 Offices in China (K1-K18). Cpl. Set, hinge remnants, 1c & 10c tiny faults, 12c oxidized, Most VF, F-VF Set	441.50
1586 ★	2c-\$2.00 Offices in China (K1-K18). Cpl. Set, most faults, regum or reperfed., nearly all F-VF Appearance	441.50
1587 ★田	20c Offices in China (K10). Block, T. Pair lightly hinged, B. Pair Mint, B.R. stamp tiny corner crease, o/w F-VF	40.00

1588	12c Navy (O41). Minor corner creases, Bold NYFM Geometric cancel Ty. G16 , Extremely Rare (Waud-Van Vlissinger does not list the 12c Navy & notes that No Covers are Known bearing Officials with NYFM cancels).....(Photo)	E.V
1589 ★田	1c Postal Savings Official (O124). Impt., Pl. No. & Star Block of 16 (4x4), trifle disturbed o.g., VG-F	71.00+
1590 ☒	1872 Green Post Office Seal (0X1). Eight, two natural s.e. one side, Various pmks., all but one not tied as usual, matching pmks. on flaps of large size P.O. "Registred Package" covers to Vt., Fine Lot, Scarce....	200.00

CARRIERS AND LOCALS

1591 ☒	1c Blue, Eagle Carrier (LO2). Margins All Around "tied" by neat 1854 ms. docketing on Cover to Md., used with average 3c Red (11) tied by "Washington D.C." pmk., minor cover filing crease, Fine & Scarce	100.00
1592 ☒	U.S.P.O.*Despatch*Pre-Paid One Cent., Blue Double Oval hand-stamp with Eagle Above (7LB14 var.) on local Phila. folded Printed 1851 Circular, Fresh, VF & Scarce, ex-Gibson.....(Photo)	E.IX
1593 ☒	U.S.P.O.*Despatch*Pre-Paid One Cent, Red Double Oval (7LB18 var.) on refolded buff cover, Local Phila. Usage, few small age spots, o/w Fine, Very Scarce	E.VIII
1594 ☒	Blood's Dispatch, Red on Buff Entire (15LU6A), "Blood's Dispatch" pmk., Beautifully Engraved Letterhead enclosure showing Philadelphia Skyline, slight cover soiling, o/w Fine	65.00
1595 ☒	Bouton's City Dispatch Post, 2c Black on Gray Blue (18L2). Large Margins, on Jul. 1848 Folded Letter tied by Red Two Line "Paid Bouton" Red "New-York 5 cts." pmk., corner of cover with stamp torn off & replaced, stamp small tear, Attractive & Very Scarce (cat. \$500.00 as intact cover)	—
1596 ☒	Hussey's Post, Red Ty. II, Imperf. (87L75 var.). Large to Huge Margins, tied by Co. pmk. on slightly worn cover, ms. "Scarce imperf" at T.L. corner, Unlisted (normal stamp cat. \$50.00 on cover)	—
1597	Swart's City Dispatch Posts, 2c Black on Light Green Glazed (136L1). Creases, faint ms. cancel, not tied on large part of 1849 Folded Cover, Red "New-York 5 cts." pmk., Address & part of pmk. eradicated, Scarce (cat. \$250.00 tied on cpl. cover)	—
1598	Lowell, Mass. Small Star Carriers, Three, on 3c Pink Entire (U34), 1864 usage, on 1867 cover with 3c Rose (65), ms. cancel, on Forwarded & Advertised cover with 3c Green (147), Fine Lot.....	E.III
1599 ☒	Carrier Postmarks, 1860's-70's, Six Covers, Three to Albany, others to Wash. D.C., Chicago & Savannah, Two to Albany, with 3c Rose (65), one with Elizabeth, N.J. Shield cancel, VG-F Lot	E.V
1600 ☒	Carriers & Locals, Nine Covers incl. City Dispatch Post, Boyd's & Swart's Stampless, Adhesives incl. Nos. 6LB9, 20L4 (cut to shape), 20L7, 15L14, Used with U.S. Stamps Nos. 15L13 & 15L14, mixed quality, mostly Fine	E.VII
1601 ☒	Locals, Three covers & one front, Nos. 15L14 (with U.S. No. 11), 20L10 (Die Cut), 20L13 (on front only) & 20L56 ("freak" centering), Scarce Lot	E.III

NEWSPAPERS—PARCEL POST DUES

1602 P	2c-96c Newspapers, Atlanta Trial Color Plate Proofs in Blue (PR9TC-PR23TC). All VF & Choice	255.00
1603 P	2c-96c Newspapers, Atlanta Trial Color Plate Proofs in Black (PR9TC-PR23TC). 24c is India Trial Color Plate Proof in Black (small thin), others VF	255.00

1604 P	12c-\$60.00 1875-79 Newspapers (Betw. PR16P-PR79P). 18 Diff. India or Card Plate Proofs, most Indias usual small faults, some Cards small faults, o/w F-VF.....	143.00
1605 P	1c Black, Newspaper Small Die Proof (PR81P). On Gray Card, VF....	50.00
1606 ★田	10c-\$5.00 Postal & War Savings (PS11-PS15, WS7-WS10). Blocks, All Mint except T. Pair No. PS15 (lightly hinged), F-VF	155.60
1607 ★	10c-\$5.00 Postal Savings (PS11, PS13-PS15). Mint Singles, Mint Blocks 10c & \$1.00, Pl. No. Block of 50c, F-VF, also incl. Block of No. S4, ms. on back, Fine	96.50
1608 ★	1c-\$1.00 Parcel Post (Q1-Q12). 10c, 75c & \$1.00 reperfed, o/w Fine Set	369.50
1609 ★	1c-75c Parcel Post (Q1-Q7, Q9, Q11). 1c, 5c, 10c & 25c Mint, 4c, 5c, 15c & 75c mostly tiny faults, o/w F-VF.....	87.00
1610 ★田	1c-25c Parcel Post (Q1-Q6, Q9). Blocks, Most Stamps Mint, one 10c gum bend; two 3c, one 4c & one 25c thin spots, others F-VF	258.00
1611 ★田	15c Parcel Post (Q7). Block, F-VF.....	92.50
1612 ★	15c-\$1.00 Parcel Post (Q7-Q9, Q11, Q12). Hinge remnants, 20c, 75c & \$1.00 small thins, VG-F Appearance	250.00
1613 ★田	20c Parcel Post (Q8). Block, reperfed, B. perfs. touch to clear	225.00
1614 ★	20c, 50c Parcel Post (Q8, Q10). Former barely hinged, latter hinge remnants & tiny thin speck, o/w Fine	127.50
1615 ★	50c Parcel Post (Q10). Beautiful Margins, minor hinge remnant, VF-..... (Photo)	75.00
1616 ★田	50c Parcel Post (Q10). Block, hinge remnant, reperfed at B., B.R. stamp tiny thin spot, o/w F-VF	310.00
1617 ★田	75c Parcel Post (Q11). Block, Beautiful Margin & Centering, T. Pair Mint, tiny separation, minor green mark on back of B.R. stamp, Extremely Fine	95.00
1618 ★	\$1.00 Parcel Post (Q12). Beautiful Margins & Centering, disturbed o.g., tiny gum soaks in few perfs., light ink smear, o/w Extremely Fine-..... (Photo)	135.00
1619 ★	\$1.00 Parcel Post (Q12). Fine.....	135.00
1620 ★	1c-25c Parcel Post Dues (JQ1-JQ5). 2c & 5c Mint, 1c small faults, 5c reperfed at L., o/w Fine Lot	130.50
1621 ★	1c-25c Parcel Post Dues (JQ1-JQ5). Cpl. Set, 5c without gum, 2c trifle disturbed o.g., 5c & 10c thins & 25c reperfed, F-VF Appearance	130.50
1622 ☒	10c Parcel Post Due (JQ4). Natural s.e. at B., ms. precancel, on 1914 cover from Russia, Cyrillic pmk., "Hudson Terminal Sta. N.Y. Feb 1, 1915" & "Due 10 Cents" Duplex pmk., Large Purple backstamp of Three Cyrillic letters (Censor Marking?), Fine & Very Scarce, Unlisted in Scott	—

POSTAL STATIONERY

1623 ☒	3c Red on Buff, Entire (U10). Red Boxed Two Line "Morningville P.O. /Westchester Co. N.Y." pmk., Str. Line "July 21" below, Clear Strikes, slightly worn, still Fine, Scarce	E.V
1624	10c Green on Buff Star Die Cut Square (U33). "San Francisco, Cal. Jul 12 1861" pmk., Extremely Fine	55.00
1625	2c Black on Buff Wrapper, Die 3 (W51). Unused, small natural wrinkle, VF	75.00
1626 ☒	2c-90c 1874-93 Entires (Betw. U189-U351). 22 Unused Entires, 20 Diff., Better Items incl. U336, U340a, U341, U342 & U351 (two), some with faults or toning, Vast Majority F-VF.....	143.10
1627 ☒	2c Red on White Entire (U231). Gorgeous Enfield, Conn. Waving Flag Cancel, Mar 12, 1885 pmk., light toning along T., VF Strike-..... (Photo)	E.VI

1628	2c Red on Fawn Entire, Three & One Half Links (U242). Size 5, Knife 50, Wmk. 6, "Geneva O., Sep. 3" pmk., Bank Corner Card, "Buffalo N. Y., Sep. 3 1884" receiving pmk. on back, Newly Discovered Rarity of the Highest Order, Listed in Thorp-Bartels Only as a Cut Square, Unique (Used Cut Square cat. \$2,500.00).....(Photo)	
1629	4c Brown on White, Die 2, Cut Square (U373). N. Y. Duplex pmk., Extremely Fine.....	100.00
1630	2c Carmine Entire (U427). Bold Cuero, Texas "Turkey Trot" Nov. 11, 1922 Slogan Flag Cancel pmk., VF(Photo)	E.IV
1631	1c Brown on Buff Postal Card (UX2). Perfect Bold Masonic Negative Triangle cancel, "Syracuse N. Y." 1875 pmk., Extremely Fine & Scarce	E.IV
1632	1c Brown on Buff Postal Card (UX2). Bold Masonic Negative Triangle cancel, "Syracuse N. Y." pmk., VF & Scarce.....	E.III
1633	1c Black Postal Card (UX5). Perfect Bold Anchor cancel, "Hope Ind." 1880 pmk., VF & Scarce	E.III
1634	1c Black on Buff "Full Face McKinley" Postal Card (UX17). With printed address, light creases, tiny piece out of T.R. corner, o/w VF, Rare	1,000.00
1635	1c Black on Buff, "Full Face McKinley" Postal Card (UX17). Used, VF & Rare	625.00

REVENUE STAMPS

1636	2c Proprietary (R13c). Overall Walker & Taylor Ten Line Printed Cancel, couple trivial faults, VF Strike	E.IV
1637	25c Certificate (R44c). Specialized Collection of Over 500 Stamps, Approx. 475 with Handstamp Cancels, Arranged in Calendar Format with Approx. 180 Diff. Dates, Nearly All with Blue "Fire Assoc." (Insurance Co.) handstamp cancels, Many Diff. Shades, etc., F-VF Lot	E.VIII
1638	5c-\$2.00 Civil War Revenues, 34 stamps on Five documents, incl. two Blocks, Interesting Lot	E.IV
1639	4c Blue, Virgin Islands Playing Cards (RFV2). Blue Date Handstamp Cancel, usual light bend, Fine	37.50
1640	4c Blue, Virgin Islands Playing Cards (RFV2). Two, each tied on piece of original box by Blue Date Handstamp, usual bend or crease, o/w Fine.....	75.00
1641	4c Blue, Virgin Islands Playing Cards (RFV2). Six on separate pieces of original box, Blue Date Handstamp, usual light bends, o/w VF.....	225.00
1642	4c Blue, Virgin Islands Playing Cards (RFV2). Six, each but one on piece of original box, usual bend or crease, few minor faults, o/w Fine..	225.00

EMBOSSSED REVENUES

1643	½p Red, Mass. Colonial "Embossed" Revenue (RM1). Stamp at extreme B.R. of the Jan. 19, 1756 edition of "The Boston Gazette or Country Journal" Newspaper, consisting of one page, printed both sides, contents incl. news articles on The French & Indian War, speculation regarding a formal declaration of War (finally declared May 18, 1756), various ads (Slaves for Sale), legal notices, etc., usual age staining spots & light soiling, stamp mostly clear strike, Fine, One of the Greatest Revenue Rarities in Existence & A Fascinating Historical Document (Die not the one Illustr. in Scott, see note in Specialized)(Photo)	1,500.00
------	--	----------

1644	2p "Codfish" Mass. Colonial Embossed Revenue (RM2). On handwritten Promissory Note dated Oct. 7, 1756, Document is well preserved with only very minor paper erosion from the ink used, Fine Strike, Scarce.....	450.00
1645	4p "Arms", N.Y. Colonial Embossed Revenue (RM13). Handwritten Indenture dated July 16, 1759, small age stains, some splitting & erosion along folds, Fine Strike, Scarce	300.00
1646	10c "New Jersey" First Federal Issue Embossed Revenue (RM137). Handwritten Promissory Note dated Apr. 1, 1800, age staining & some separations along folds, Fine Strike, All N.J. values are Scarce.....	75.00
1647	4c "New York" First Federal Issue Embossed Revenue (RM149). Fine Strike on Partly Printed Bill of Lading dated Dec. 2, 1799, Fine	12.50
1648	10c-50c First Federal Issue Embossed Revenues, 1798-1800, Ten Documents or Large Portions of Documents, One Partly Printed, Nine Diff. Stamps, Better Items incl. Nos. RM151, RM202 & RM245, nearly all with some staining & separations, couple faulty, Average for These, F-VF Strikes	87.00
1649	4c-50c Second Federal Issue Embossed Revenues (RM260a two, RM261a three, RM263a two, RM264a, RM265a). Each tied on Separate Document (Three Partly Printed), variety of documents, some age staining or splitting along folds, a few with folds or creases through the stamps, Average Condition for these, VG-F Lot	117.50
1650	5c, 10c Third Federal Issue Embossed Revenues (RM275a three, RM276b). Handwritten Promissory Note dated May 17, 1815 consisting of four strips of paper joined together, each bearing a 5c or 10c Embossed Revenue to "create" a document with the proper 25c Rate, minor age & paste stains, still Attractive, Scarce Usage	23.00
1651	\$2.00, \$2.50 Third Federal Issue Embossed Revenues (RM282a, RM282b, RM283a, RM283b). Each on Separate handwritten Promissory Notes, No. RM282a some staining, all light fold through stamps, VF Strikes.....	75.00
1652	\$3.50 Third Federal Issue Embossed Revenue (RM284b). Handwritten Promissory Note dated Apr. 11, 1817, Fine Document, VF Strike....	27.50
1653	5c-\$1.50 Third Federal Issue Embossed Revenues, 1814-18, Eleven Diff. (values & papers), Better Items incl. Nos. RM281b & RM275a (dated 1824), Also incl. Promissory Note with two 75c (RM279b) used to make \$1.50 rate, most with some staining or splitting along folds, Average for these, F-VF Strikes	108.50
1654	Conn., Mass. Supervisors Seals (RM509 two, RM511). Each on Diff. Import Certificates for Alcoholic Spirits, One of former dated May 3, 1792 (Prior to date listed in Scott), other dated Aug. 1805 (late usage), stamps poorly struck as always, Fine Lot	45.00
1655 P	Byam, Carlton & Co., 1c Black Wrapper, Die Proof on Medium White Paper (RO50P). 141x110mm, creases & couple margin tears (one just touches design), Listed by Turner, Scarce.....	E.X
1656	Byam, Carlton & Co., 1c Black on Buff Wrapper (RO51). 145x90mm Overall, Design 121x89mm, negligible toning spots, o/w VF & Scarce.....	80.00
1657	Byam, Carlton & Co., 1c Black on Buff, White Wrappers (RO52 two, RO53, RO54, RO54h two, RO55, RO56 three). One of last lacking Date, Nos. RO53 & RO55 reduced to stamp size or bit larger, also incl. Two No. RO147, few with minor toning spots, Still a F-VF Lot	134.75
1658 ★	42c-\$5.00 1942-45 Motor Vehicle Tax (RV1-RV53). Cpl. Sets, All Issued Values, All Mint except Nos. RV18 & RV42 (Used), also incl. five Used values, F-VF Lot.....	336.75

HUNTING PERMIT STAMPS

1659	\$1.00 1934-37 Hunting Permits (RW1-RW4). Two RW1 without gum, one with surface scuff, other cancel removed; RW2 & RW3 used, former short perf., latter light crease, RW4 Mint, perf. crease, o/w F Lot	203.50
1660 ★	\$1.00 1934-40 Hunting Permits (RW1 four, RW2 two, RW3, RW4, RW5 two, RW7). Nearly all without gum or part gum, some creases, toning, etc., generally F-VF Appearance, also incl. two each faulty used RW4 & RW6	E.IX
1661 ★	\$1.00 1935 Hunting Permit (RW2). Mint, trifle heavy natural gum creases, o/w VF	175.00
1662 ★	\$1.00 1935 Hunting Permit (RW2). Mint, natural s.e. at L., Fine-	175.00
1663 ★	\$1.00 1935 Hunting Permit (RW2). Well-Centered, trifle heavy natural gum creases, light vert. crease, o/w VF	175.00
1664 ★	\$1.00 1936 Hunting Permit (RW3). Fine	75.00
1665 ★	\$1.00 1936 Hunting Permit (RW3). Mint, short corner perf., o/w Fine..	75.00
1666 ★	\$1.00 1937, 1938 Hunting Permits (RW4, RW5). Mint, Fine	85.00
1667 ★	\$1.00 1939-41 Hunting Permits (RW6-RW8). Mint, RW8 with partly detached Pl. No., F-VF	105.00
1668 ★	\$1.00 1940-41 Hunting Permits (RW7, RW8). Mint, Pl. No. Singles, F-VF	70.00
1669 ★	\$1.00, \$2.00 1942-55 Hunting Permits (RW9-RW15, RW22). Mint, RW9 barely nibbed perf., RW10 tiny margin gum soak, RW11 gum skips, RW12 gum & corner perf. creases, o/w F-VF	137.50
1670 ★	\$1.00 1943-47 Hunting Permits (RW10, RW12-RW14). Mint Pl. No. Singles, F-VF	57.50
1671 ★	\$1.00 1945-48 Hunting Permits (RW12-RW15). VF	52.50
1672 ★田	\$1.00 1946-47 Hunting Permits (RW13, RW14). Mint Blocks with Pl. No., VF	104.00
1673 ★	\$3.00 1963 Hunting Permit (RW30). Mint, VF	67.50
1674 ★	\$3.00 1964 Hunting Permit (RW31). Mint, VF	67.50
1675 ★	\$3.00 1965, 1967 Hunting Permits (RW32, RW34). Tiny perf. thins, also incl. five diff. \$1 values (Nos. RW2, RW5-RW8), No. RW7 o.g. & Fine, others regummed & faults, VG-VF Appearance	E.VI
1676 ★	\$3.00 1965-69 Hunting Permits (RW32, RW35, RW36). Mint, RW35 B.R. Pl. No. Single with margin scuff at T.L. thinning & shortening four perfs., o/w VF Lot	90.00
1677 ★	\$3.00 1966 Hunting Permit (RW33). Mint, VF	55.00
1678 ★	\$3.00 1966 Hunting Permit (RW33). Mint, VF	55.00
1679 ★	\$3.00 1967 Hunting Permit (RW34). Mint, VF	55.00
1680 ★	\$3.00 1967 Hunting Permit (RW34). B.R. Plate No. Single, Stamp Mint, VF	55.00
1681 ★田	\$3.00 1967 Hunting Permit (RW34). Mint B.L. Pl. No. 169487 Block, VF	285.00
1682 ★田	\$3.00 1968 Hunting Permit (RW35). Mint B.L. Pl. No. 170436 Block, VF	140.00
1683 ★	\$3.00 1968, 1969 Hunting Permits (RW35, RW36). Mint, VF	55.00
1684 ★	\$3.00 1968-70 Hunting Permits (RW35-RW37). Mint, first Fine, others VF	76.00
1685 ★田	\$3.00 1969 Hunting Permit (RW36). Mint T.L. Pl. No. 170765 Block, VF	140.00
1686 ★	\$3.00, \$5.00 1969-72 Hunting Permits (RW36-RW39). Mint, RW36 tiny corner perf. crease & minute ink smears on back, o/w VF	82.00
1687 ★田	\$3.00 1970 Hunting Permit (RW37). Mint B.R. Pl. No. 171165 Block, VF	105.00
1688 ★田	\$3.00 1971 Hunting Permit (RW38). Mint T.R. Pl. No. 171587 Block, VF	95.00

1689 ★田	\$5.00 1972 Hunting Permit (RW39). Mint T.R. Pl. No. 171864 Block, VF.....	70.00
1690 ★田	\$5.00 1972 Hunting Permit (RW39). Mint B.R. Pl. No. 171862 Block of Six (3x2), VF.....	97.00
1691 ★田	\$5.00 1973 Hunting Permit (RW40). Mint B.L. Pl. No. 172102 Block of Six (3x2), VF.....	83.00
1692 ★田	\$5.00 1974 Hunting Permit (RW41). Mint T.L. Pl. No. 172500 Block of Six (3x2), light crease in selvedge corner, o/w VF	70.00
1693 ★田	\$5.00 1975 Hunting Permit (RW42). Mint B.L. Pl. No. 172775 Block of Six (3x2), VF.....	70.00
1694 ★田	\$5.00 1975 Hunting Permit (RW42). Mint T.R. Pl. No. 172777 Block of Six (3x2), VF.....	70.00

TAX PAIDS — SANITARY FAIRS

1695	Hydrometer Stamps , 1885-1901, Three Diff., Series 1885 (without serial no.) Series 1887 ("A" serial no.), Series 1901 ("B" serial no.), surface scuffs (tiny on last two), o/w F-VF	E.IV
1696 ★	Lock Seals , Unused, Eleven, Three Diff. Colors, All Diff. Series, a few with usual light crease, F-VF Lot.....	E.VI
1697	Lock Seals , 59 Used, Five Diff. Colors, All Diff. Series, incl. Two "Prohibition" & one "Bureau of Industrial Alcohol", F-VF Lot	E.IX

The following Tinfoil Tobacco Revenues have been pressed flat & pasted on thin card. The Vast Majority are free of faults, excessive folds, tears or surface rubs. They comprise an attractive offering of these scarce & fragile Revenues.

1698	½oz. 1869-72 Tinfoil Tobacco Revenues , Six Diff. Cos., All in Blue, Condition Well Above Average for these, VF & Handsome Lot.....	E.VIII
1699	1oz. 1869-83 Tinfoil Tobacco Revenues , 30 Diff. Cos., Six in Blue, others in Yellow , Well-Above Average Condition for These, VF & Attractive Lot	E.XI
1700	1oz.. 1877-83 Tinfoil Tobacco Revenues , 25 Diff. Cos., Five in Blue, Others in Yellow , Condition Well-Above Average for These, VF & Handsome Lot	E.X
1701	2 oz. 1879-83 Tinfoil Tobacco Revenues , Twelve Diff. Cos., One in Yellow , few with minor border faults, o/w F-VF Lot.....	E.X
1702	Tax Paid Revenues , 19th & 20th Century, Approx. 500, Nearly All small size Cigarettes (40 Diff. vars), also incl. some small size Cigars, Tobacco Strips, Seven Beer Stamps & a few misc. State & Foreign, extensive duplication, usual extremely mixed condition.....	E.III
1703 ☒	1911, 1913 Christmas Seals (WX7, WX12) . Each tied with 1c Postage frankings on Multicolor Christmas Picture Post Cards, former natural s.e. at L., VF	E.V
1704 ★	1918 Christmas Seal, Ty. I, Chicago TB Assoc. "Provision" (WX11 var) . Similar to the Issued Ty. I showing Poinsettia Flowers, write-up accompanies, Mint, VF	E.VII
1705 ★	10c Green, Boston Sanitary Fair (WV3) . VF	150.00
1706 ★	Green, Brooklyn Sanitary Fair (WV4) . Fresh, o.g., VF	250.00

WHOLESALE

1707 ★	3c, 15c, 30c Columbians, #232(4), #238(2), #239(1) , three 3c o.g., also incl. used 3c, 15c(2) & 30c, faults, some minor, VG-VF Appearance.....	539.00
1708 ★	2c Trans-Miss., #286(13) , Fresh, o.g., several Mint, two s.e., few small faults, VG-VF Lot	169.00

1709 ★	1c, 2c Pan-Ams, #294(7), #295(6), Virtually All Mint, incl. 1c & 2c Blocks, 2c Impt. & Pl. No. Pair, VG-F	127.50
1710 ★	1c-5c Jamestown, #328(11), #329(8), #330(4), Virtually All Mint, VG Lot	469.00
1711	5c Jamestown, #330(50), some with small faults, VG-VF Lot	700.00
1712 ★	2c Lincoln, #367(50), Mint, VG-F	237.50
1713 ★	2c Lincoln #367(50), Mint, almost half s.e.'s, VG-F	237.50
1714 ★	2c Hudson-Fulton, #372(36), Mint, Fine Lot	234.00
1715 ★	2c Hudson-Fulton, #372(53), incl. s.e.'s, almost half are faulty, o/w VG-F	344.50
1716 ★	1c, 2c 1909-25 Commems, #372(13), #614(10), #617(34), #618(8), #627(17), #617 incl. Two R. Pl. No. Blocks of Six, gum dulled by talc on most, some s.e.'s, some with faults, Balance VG-VF	409.50
1717 ★	1c-2c 1923 Imperfs., #575(12), #576(24), #577(12), Mint, incl. three sets of blocks, two 1½c plate blocks, VF Lot	110.00
1718 ★	3c Violet, Coil, #600 (Six Mint Line Pairs), F-VF	180.00
1719 ★	1c, 2c Lexington-Concord, #617(10), #618(10), Mint, F-VF	110.00
1720 ★	1c, 2c Lexington-Concord, #617(36), #618(14), Mint, VF Lot	236.50
1721 ★	½c-10c Bicentennials #704(76), #705(4), #706(84), #708(4), #709(56), #710(4), #711(4), #713(4), #714(4), #715(4), All in Blocks, Vast Majority Mint, some with small faults, Balance F-VF ..	143.65
1722 ★	3c-10c 1936-56 Souv. Sheets, #778(24), #948(25), #1075(10), also incl. ten other U.S. & five U.N. Souv. Sheets & 14 Diff. U.N. Inscription Blocks of Four, Mint, VF Lot	220.25
1723	\$5.00 Presidential #834(35), Used, F-VF	105.00
1724 ★	4c-10c Presidential Coils, #843(24), #845(8), #847(16), All in Pairs of Strips, incl. Three Line Pairs of first & One of last, all lightly dusted with talc somewhat dulling gum on most, one 10c tear, o/w F-VF Lot ..	409.25
1725 ★	5c, 10c Famous Americans, #867, #873, #887, #888, #892 (66 Each), Mint, VF	389.40
1726 ★	5c Overrun Countries, #909-#921, 1146 Stamps all in Blocks of Four or Larger, 13 Diff. in quantities of from 64 to 166, incl. Sheet of Last with "KORPA" Error, Nearly All Mint, F-VF	267.31
1727 ★	5c Overrun Countries, Betw #909-921, From ten-310 of each, 11 Diff., Nearly All in Name Blocks of Ten or Cpl. Sheets of 50, all were dusted with talc, a few with gum toning or minor staining, Vast Majority F-VF	E.IX
1728 ★	8c Bolivar, #1111, (25 Mint Pl. No. Blocks), F-VF	125.00
1729 ★	8c Paderewski, #1160, (130 Mint Pl. No. Blocks), incl. seven Matched Sets, VF	227.50
1730 ★	8c Mannerheim, #1166 (100 Mint Pl. No. Blocks), incl. 13 Matched Sets, VF	175.00
1731 ★	4c, 8c Garibaldi, #1168, #1169, (35 & 79 Mint Pl. No. Blocks respectively), incl seven Matched Sets #1169, VF	157.50
1732 ★	4c Echo I, #1173 (34 Mint Pl. No. Blocks), incl. matched set Pl. No. 26848, VF	136.00
1733 ★	4c, 8c Gandhi #1174, #1175 (22 & 45 Mint Pl. No. Blocks), incl. two matched Sets #1175, VF	102.10
1734 ★	4c Mercury, #1193 (113 Mint Pl. No. Blocks), incl. three matched sets, VF	197.75
1735 ★	4c Hammarskjöld Invert, #1204 (83 Mint Blocks), incl. 10 Pl. No. Blocks, VF	102.56
1736 ★	6c Historic Flags, #1345, #1346 (Nineteen Mint Pl. No. Blocks), incl. Match Set of Pl. No. 29995, VF	104.50
1737 ★	6c Beautification, #1365-#1368 (Nine Mint Pl. No. Blocks), incl. one Matched Set, VF	121.50
1738	50c Chicago Zeppelin, #C18(6), Used, three with faults, o/w VG-VF Lot	300.00

1739 ★	7c Blue, Carmine, #C51, #C60 (50 Mint Pl. No. Blocks of each), F-VF	132.50
1740 ★	\$3.00 1969 Hunting Permit, #RW36(4) , Mint, one with Pl. No., VF Lot.....	110.00

LARGE AND MISCELLANEOUS COVER LOTS

1741 ☒	COVERS , 1835-1903, 27 incl. Two 10c Green (68) on Patriotic covers, some unused Entires, etc., very mixed quality, Scarce.....	E.VII
1742 ☒	COVERS , 1844-70, Nine, incl. No75L1 cut to shape & tied by Red Co. pmk., "Cranberry N.J." pmk. on No. 11, Perfect "Kinsman O" Balloon Type pmk. on No. 26, Used Nos. U1 & U26, No. 65 with New Hampshire Balloon Type pmk., Boston Floral Type pmk. on No. 65, Red "Eaststoughton Mass" pmk. on 3c Bank Note, Exceptionally Choice Lot	E.V
1743 ☒	COVERS , 1847-61, Four covers & two fronts, incl. Phila. "R" on 1847 folded letter, 3c Red (11) tied by "St. Anthony's Falls M.T." Territorial pmk., 1c Blue, Ty. V (25) tied by Red N.Y. Carrier, 1c Blue (63) tied on Circular (front only) to Canada, etc., VG-VF Lot	E.VI
1744 ☒	NINETEENTH CENTURY COVERS , 1851-99, 34, Wide Range of Issues, Almost All Better, incl. Civil War covers, Expo. cancels, Trans-Atlantics, Fancy Cancels, etc., VG-F, Interesting Lot.....	E.VIII
1745 ☒	COVERS , Five legal size, incl. Vert. Strip of Four No. 11 ; No. 65 not tied, "Fort Laramie Daka" pmk. to Ft. Leavenworth Kans.; Three Wells, Fargo Franks (18c Unused U70, Used Nos. U182, U182a), mixed quality, Scarce Lot	E.VI
1746 ☒	COVERS , Couple Hundred, incl. about 70 Stampless, one a Red "Eagle River Mich", Four Civil War Patriotics, 3c #501 used from China (1918 Censored Cover, Choice Overall Flag Sp.-American War Patriotic, Postal Cards, some U.S. & Foreign commercial & philatelic covers, nearly all 19th, same correspondence, very mixed quality,yet an Interesting Lot	E.X
1747 ☒	COVERS , 1850's-Early 1900's, 30, Wide Range, incl. Better pmks., few Territorials, etc., Generally Fine, Interesting Lot	E.VI
1748 ☒	COVERS TO EUROPE , 1860 Period, 80+ Covers, Nearly All Used to Europe, Some within Europe & few to U.S., All Same Correspondence with Original Contents, Virtually All have stamps torn off or cut out, some with partial frankings, Great Variety of Postal Markings	—
1749 ☒	19th CENTURY COVERS , Over 200, Nearly All 3c 1861's, incl. few 3c Nesbitt Entires, Five No. 73 Covers, All Same Correspondence with Contents, Mixed Condition, Interesting Lot	E.VII
1750 ☒	PATRIOTIC COVERS , 30, Twelve with 3c Rose (65), Three Stampless, 15 with stamp removed or added, Wide Variety of Types, Some Better, Several Multicolor, mixed quality, Fair-Fine	E.VI
1751 ☒	UNUSED CIVIL WAR PATRIOTICS , 130 Diff., About one-fourth Multicolor, Wide Range of Designs, Numerous Better Types incl. Two Confederate, 30 Magnus incl. "The Union Rose" (without enclosure), also few Campaign, Lincoln Mourning & Spanish-American War Patriotics, Virtually All F-VF	E.IX
1752 ☒	UNUSED CIVIL WAR PATRIOTICS , 30, Almost All Caricature type, few Multicolor, VF.....	E.IV
1753 ☒	ILLUSTRATED ADVERTISING COVERS , 1860's-Early 1900's, 138 Diff., Tremendous Variety, Many Better, mixed quality, mostly F-VF Lot	E.XI
1754 ☒	WESTERN COVERS , 1870-1908, 15, Seven Territorials incl. Ariz., Dak. (two), Mont. & Utah (three), mixed quality, G-VF Lot	E.VI

1755	⊠	ILLUSTRATED ADVERTISING COVERS , 1880-1915, 46, Wide Range of Subjects, some Multicolors, Well Above Average Group, F-VF	E.IX
1756	⊠	ADVERTISING COVERS , 1880's-1950's, 67 Items, Nearly all 19th. & Earlier 20th, Nearly All Illustrated, incl. Better Items, mixed quality, mostly F-VF.....	E.VI
1757	⊠	ADVERTISING COVERS , 1884, 42 Diff. relating to Iron Works, Stoves, Iron Products, etc., All Illustr., F-VF, Unusually Nice Lot.....	E.XII
1758	⊠	COVERS , Ten, 1884, Stamps incl. Eight No. 211 on Three covers (Two large size), Postmarks incl. "Tol. & Bush. Agt." & Oval "Locke, N.Y. J.L. White, P.M.", etc., Generally Fine Lot.....	E.VI
1759	⊠	1891 WHALER'S LETTER , Vladivostok to New Bedford, Mass., Russia 10k Dark Blue (42), Vert. Pair, tied by Vladivostok pmk. on back of cover, Brown "Nagasaki P. & T.O.", "Yokohama*Japan*" & "San Francisco, Cal. Paid All" Transits, also incl. two 1890 letters from S.F. to New Bedford written before the ship sailed, Fine & Interesting Lot.....	E.V
1760	⊠	SANDUSKY, OHIO & LANSING, MICH. WEATHER FORECAST RECEIVING POSTMARKS , on 1896 & 1897 Covers, former Seven Line Str. Line backstamp, latter Double Circle backstamp, each with 2c Carmine (latter damaged), Fine & Scarce Lot	E.V
1761	⊠	COVERS , Late 19th & Early 20th., 53 Items, incl. Two No. 373, No. 73 (two singles), Strip of Three No. 63, Better Commems, some entires, etc., mixed quality, generally F-VF.....	E.VI
1762	⊠	COVERS , 19th & Early 20th, Many Hundred, most Printed or Illust. Ad covers, Numerous Better Types, Enormous Range, mixed quality, VG-VF, Rewarding Lot	E.VIII
1763	⊠	COVERS , 19th & 20th, Approx. 350, Wide Range incl. Civil War, W.W. I, Advertising, Early FDCs, Flights, etc., mixed quality, VG-VF Lot.....	E.VIII
1764	⊠	P.O. DEPT. LABELS , Two covers, 2c Red Brown (210) on 1886 cover with label "... prohibit delivery of mail at places not Post Offices ...", 1c Green (279) on 1898 cover with label "... held ... as 'short paid' and forwarded ... upon receipt ... of stamp ...", Fine & Interesting	E.III
1765	⊠	EXPO. SLOGAN AD POSTMARKS , 1900-15, Seven incl. Pan-Am., Ohio Centennial, St. Louis, Jamestown & Seattle, F-VF Lot	E.V
1766	⊠	MULTICOLOR ILLUSTR. AD COVERS , 1893-1917, Five Diff., Three Multicolor both Front & Back (Two Diff. "L&M" Paint, 1899 & 1905, 1906 "Chase's Horse Blankets"), one Fantastic Overall view of "Mudcura Sanitarium Shakopee, Minn.", 1917, with Illustr. Letterhead, F-VF, Choice Lot	E.VI
1767	⊠	INAUGURATION & CAMPAIGN COVERS , 1929-77, Over 300, few Better, Mostly VF Lot	E.VI
1768	⊠	COVERS , 1930's, Approx. 120 incl. First Day & Special Event Covers incl. Four Diff. Wilkins-Ellsworth 1931 Arctic Submarine Expedition Covers, also incl. Some Postal Stationery, Postal Cards & a few Foreign Covers, mixed quality, G-F.....	E.IV
1769	⊠	FIRST DAY COVERS , 1930's-1970's, Over 10,000, Virtually All Cacheted & Unaddressed, Many Blocks or Combinations of Issues, Several Autographed by Stamp Designer or Person Associated with the Issue, incl. U.N. & Canadian Issues of recent years, some duplication but mostly with Diff. Cachets or Combinations of Stamps, housed in 20 Albums & Two Large Cartons, VF Lot, Excellent Nucleus of a Dealer's Stock.....	E.XV
1770	⊠	FIRST DAY COVERS , 1942-60, 218 Cacheted & Addressed First Day Covers, Most Art Craft Cachets, F-VF Lot.....	E.III

1771 ☒	SPACE COVERS , 385 Virtually All Diff., 59 with Astronaut's Autographs, some Scarce, VF Lot	E.XIII
1772 ☒	FIRST FLIGHTS & AIRPORT DEDICATIONS , 1928-64, 117 of former, 92 of latter, Nearly All Diff., Also incl. 88 Special Events Covers, F-VF	E.VII
1773 ☒	ZEPPELIN COVERS , 11 Items, incl. C18 Single (Chicago-NY), Two Pairs C18 (Germany-Germany Round Trip), German 2m Chicago Flight, Three Brazil Flights with 5000r Overprinted Condor Stamps, etc., all have been water soaked & are loose or hinged to cover, some covers stained, all two C18 pairs Blue staining, others F-VF, must be inspected.....	—
1774 ☒	WORLD WAR II PATRIOTICS , Collection of Over 1,000 Used, Mostly Multicolor, many are stampless Soldiers Letters, VF Lot	E.IX
1775 ☒	COVERS , U.S. & Foreign, Well Over 2,000, Mostly 20th Century, Vast Range of Countries & Issues, Many Better, very few philatelic, mixed quality, VG-VF, A Veritable Treasure Trove	E.XV

LARGE AND MISCELLANEOUS U.S. LOTS

1776	COLLECTION , 1847-1900, Several Hundred Nearly All Used Stamps in 1894 Edition Scott International Album, Worldwide Collection but Vast Majority of Value in U.S. portion, very mixed quality, G-F	E.X
1777	POSTAGE & COMMEMS , 1851-98, 106 Nearly All Used, incl. Used Nos. 17, 71 two, 72, 115 two, 116, 117 two, Bank Notes to 90c (two), 229, etc., Unused extremely mixed condition, most with faults, VG-F Appearance.....	E.XI
1778	USED STOCK , 1851-1961, A Few Hundred Used Stamps incl. Postage, Commems, Air Post & Some Back of the Book, various quantities very mixed condition, VG-VF	E.VI
1779 ★	COLLECTION , 1851-1976, Several Hundred Mostly Unused Stamps incl. Postage, Commems & Air Post, Better Items incl. Used Nos. 119, 229, 239, 240, 291, 460, etc., Unused Nos. 550, 581-591, 595, C61 Line Pair, etc., most 19th with faults, Balance Generally F-VF	E.XI
1780 ★	COLLECTION , 1851-1976, Several Hundred Stamps neatly mounted & housed in a Scott Deluxe Binder (U.S. National Hingeless) with matching slipcase, 19th Nearly All Used, 20th Virtually All Unused (Many Mint), incl. Postage, Commems, Air Post & Special Deliveries, Better Items incl. Used Nos. 116, 117, 119, Unused Nos. 221, 224, 300-308, 1920-25 Commems, Presidentials to \$2.00, C18 (Mint), etc., some with small faults, Balance Mostly F-VF	E.XII
1781	NINETEENTH CENTURY , 1857-98, Approx. 300 Nearly All Used Stamps, Some Duplication but Good Variety of Values & Issues, Better Unused incl. Nos. 35, 63, 206 five, 227, 232 two, Used Bank Notes to 30c, etc., some with faults, Mostly F-VF Lot	E.IX
1782	POSTAGE , 1857-1918, Nine Better Used, Nos. 29, 67, 72, 91, 218, 261, 312, 523 & 524, also incl. No. 65 with fancy Shield cancel, all with faults (couple trivial), VG-F Appearance	E.IX
1783 ★	POSTAGE & COMMEMS , 1861-1913, 40 Unused Stamps incl. Nos. 133a, 286 (Block), 288, 294-299, 309, 354 & 355, nearly all with faults, many without gum, VG-VF Appearance	E.IX
1784 ★	COLLECTION , 1870-1956, Several Hundred Virtually All Unused Stamps, Virtually All Postage & Commems, Nearly Complete from 1926, incl. only 36 19th Century, most of which are defective or have cancels removed (i.e. No. 1 pen cancel removed & margins added), 20th. incl. questionable coils, some faults, an Adventurous Lot.....	E.XIII

1785	UNITED STATES, 1873-1952, Approx. 325 Used Stamps in Five retired circuit books incl. Postage, Commems & Air Post, some duplication, also incl. Approx. 50 Unused U.N., mixed condition, G-VF Lot.....	E.VII
1786 ★	POSTAGE, 1890-1975, Couple Hundred Unused, Most Mint, Values to \$5.00, incl. Coil Singles, Coil Pairs & Line Pairs, Better Items incl. Nos. 221, 222, 224, 274 (regummed), 407, 723 Line Pair & Some Better Presidential Coil Pairs & Line pairs, also incl. few Used 1869's to 30c (faults), some with small faults, Balance F-VF	E.XI
1787 ★	POSTAGE & COMMEMS, 1893-1938, 87 Unused Stamps, Nearly All Diff., incl. Nos. 232, 233, 237, 284, 307, 394, 469, 550, 572, 579, 616, 656 Pair, Prexys to \$1.00, few Blocks, etc., most better items have faults, balance generally F-VF	E.VIII
1788 ★	POSTAGE & COMMEMS, 1893-1939, 13 Unused Items, Eight Diff. incl. Nos. 232 two, 238, 289, 571 three, 572 & 847 Mint Line Pair, 19th Century o.g. or part o.g. (all with faults), Balance mostly Fine	E.VI
1789 ★	COMMEMS, 1893-1943, A Few Hundred Unused in Various Quantities, Most Mint, Better Items incl. a few Columbians & 1920-25 Commems, some with faults, Balance F-VF.....	E.X
1790 ★	BUREAU ISSUE, 1895, 14 Impt. & Pl. No. Strips, two 1c, one 2c Ty. II, eight 2c Ty. III (five are T. strips of ten), one 3c, two 5c, also incl. No. 246 Impt. & Pl. Strip, Pl. No. Single No. 282c & five 1895-1904 Covers, stamps, o.g., mixed quality, mostly VG-VF	E.VIII
1791 ★	POSTAGE, 1895-1931, 65 Stamps, Most Unused, incl. Better items, mixed quality, G-F Lot	E.IV
1792 ★	BALANCE OF U.S. ACCUMULATION, 1895-1935, Approx. 140 Unused Stamps, Variety of Issues, Mostly Commems, Nearly All Better Items of which virtually all are defective or have small faults, Good-Fine Lot, must be inspected.....	E.VIII
1793 ★	NINETEENTH CENTURY, 25 Mostly Unused Stamps, 13 of which are 2c Black (73), few o.g., very mixed quality	E.IX
1794	NINETEENTH CENTURY, Five Diff. Used Stamps all with Geometric or Fancy Cancels incl. No. 91 with Circle of "V"'s cancel, No. 149 with NYFM cancel & No. 152 with Leaf cancel, most with tiny faults, VG-VF Appearance	210.00
1795 ★	COLLECTION, Couple Hundred Unused Stamps in Special Historical Album & on pages, Virtually All 20th. Century, incl. Singles & Blocks, all are without gum, Many Better Items, some faults, Useful Lot	E.VIII
1796 ★	COMMEMS, 1901-25, Twelve Diff. Unused incl. Nos. 294-298, 399 & 402, Also incl. three other Used (320, C3 & Q10) & three other Unused (Nos. 701, C4 & Cuba No. E1), some s.e.'s, most with faults, VG-F Appearance	E.VIII
1797 ★田	BLOCKS, 1901-55, Collection of Approx. 325 Diff. Unused Blocks incl. Postage, Commems, Some Air Post, Special Deliveries, etc., Better Items incl. Nos. 297 (regummed), 612, 648, Presidentials to 50c, C46, etc., Most Mint, F-VF Lot.....	E.XI
1798 ★	POSTAGE & COMMEMS, 1901-58 Approx. 200 Unused Items, Mostly Singles but incl. Some Coil Pairs & Line Pairs & a few Pl. No. Blocks, Better Items incl. Unused Nos. 299 (regummed), 571, 579, 723 Line Pair, 833, 843-847 Line Pairs, 1053, C10a & CE1 Pl. No. Block, also incl. Used Nos. 115, 117 (Red cancel) & 547, Most with small gum disturbances or disturbed o.g., some with faults, Balance F-VF	E.IX
1799 ★	POSTAGE & COMMEMS, About 100 Nearly All Unused, Nearly All 20th Century, incl. Singles, Pairs, Blocks, Many Better Items, most of which have faults or are off-center, yet a Useful Lot	E.XI

1800	田	UNITED STATES, 1915-69, Eight Volume Collection of Approx. 740 Used & 650 Unused Blocks or Pl. No. Blocks, incl. Postage, Commems, & 18 Mostly Used Souv. Sheets, Better Items incl. Unused Blocks of Nos. 397, 550, 611, 612, 704-715, Unused Pl. No. Blocks incl. No. 909-921 Name Blocks, Several 2c 1926-31 Pl. No. Blocks, etc., Also incl. Approx. 575 Used & Unused Stamps incl. Coil Pairs, Line Pairs & Back of the Book material (incl. Collection of Cut Squares), Some Better Unused with faults or partly stuck down, Still a Useful & Worthwhile Lot.....	E.XIII
1801	★田	PLATE NO. BLOCKS, 1922-68, Couple Thousand Virtually All Mint, From one to 106 of each, incl. Postage, Commems & Air Post, Several Better Items, some Matched Sets, etc., Better Items incl. Presidential & Liberty Series to \$1.00, 1941 Air Post to 20c, C17, Some Famous Americans (incl. some 10c), Overrun Countries, Farley's, etc., F-VF Lot, Many Worthwhile Items Deserving Careful Inspection	E.XV
1802	★田	PLATE NO. BLOCKS & BLOCKS, 1923-1938, 18 Diff., Almost All Mint, F-VF Lot	325.00
1803	★	COMMEMS, 1924-40, Several Hundred Unused Stamps, incl. Ten Sets of Famous Americans, other better items in smaller quantities, few postage issues, Virtually All Mint, F-VF Lot.....	1,050.00+
1804	★	MINT SHEETS, 1926-42, 63 (few with Plate Block removed), Mostly Better, F-VF Lot	E.VIII
1805	★田	COMMEMS, 1926-43, 704 Stamps All in Blocks of Four or Larger, 116 Diff. in quantities of from one to 37, Vast Majority Mint, F-VF	1,019.37
1806	★	AIR POST, 1926-59, Couple Hundred Unused Stamps incl. Singles, Blocks, a few Pl. No. Singles, Booklet Panes, etc., incl. a quantity of Nos. CE1 & CE2, Vast Majority Mint, F-VF Lot	E.VIII
1807	★田	POSTAGE & COMMEMS, 1926-73, Several Thousand, Most Mint, Vast Majority in Blocks but incl. Singles, a few Sheets, Coil Pairs & Line Pairs, Booklet Panes, Some Souv. Sheets, etc., F-VF Lot	E.IX
1808	★田	PLATE NO. BLOCKS, 1927-42, 14 Items, Seven Diff., Most Mint, incl. Nos. 744 three, 906 two, C27 three, C28 two, C29 two, one of last disturbed o.g., couple others minor faults, o/w F-VF Lot	196.00
1809		FIRST DAY COVERS, 1929-65, Approx. 500 First Day Covers, nearly all unaddressed, with art craft cachets, incl. Presidentials, Famous Americans, Liberty Series apparently complete (incl. No. 1053), also incl. approx. 30 First Flight or Special Event Covers, virtually all F-VF	E.VIII
1810	★	SHEETS, 1932-56, Approx. 230 in Two Sheet Albums, Virtually All Diff., incl. Few Better Items, F-VF Lot	E.XII
1811	★	COMMEMS, 1934-49, A Few Thousand Unused, Vast Majority in Full or Part Sheets, Pl. No. Blocks & Pl. Strips of Ten, Some Better Items incl. Sheets of 796 & CE2, nearly all have been dusted with talc to protect the gum, Mostly F-VF	E.VII
1812	★田	PLATE NO. BLOCKS, 1952-76, Collection of Approx 110 Plate No. Blocks of Various Sizes, Virtually All Diff., incl. Postage, Commems, Air Post & Special Deliveries, Better Items incl. No. C46, Virtually All Mint, F-VF Lot	E.VI
1813	★	MINT SHEETS, 1965-77, 33, incl. Nos. 1345-54 & 1633-82, two others Autographed in selvage by Designer, VF Lot.....	E.VIII
1814	★	TWENTIETH CENTURY, 24 Unused Items, 21 Diff., Mostly Blocks, incl. Nos. 294, 343, 344, Plate No. Blocks of Nos. 528, 548, C19, CE1, also Block No. PS1 & couple Duck Stamps, few small faults, three singles without gum, o/w VG-VF.....	E.VIII
1815		COLLECTION & ACCUMULATION, Singles, Blocks, Pl. No. Blocks, First Day Covers, also small Foreign Collection, Virtually All F-VF	E.XI

1816 **LOCALS**, 48 Items incl. One Pair, All Diff., incl. both genuine issues & reference material, Fine Lot

E.V

CONFEDERATE STATES

1817	⊗	Williamsburg Va. Jun 29 1861 , Light pmk., matching large "Paid" & "5" on fresh buff cover, Fine	E.IV
1818	⊗	Savannah Ga Apr 3 1861 , Mostly Bold pmk. ties 3c Red (26) on cover to Maine, VF	E.V
1819	⊗	Columbia S.C. 5c Blue (18XU1) . Blue "Columbia S.C. 5cts 14 Sep" pmk. on front only, B. corners rounded, o/w Fine (Used Entire cat. \$350.00)	—
1820	⊗	Mobile, Ala. 5c Blue (58X2) . Horiz. Pair, Ample to Large Margins except L. stamp cut in at L., tied by two "Mobile Ala. Aug 12 1861" pmks. (one strengthened in ms.), on cover to Pvt. in "Mobile Rifles" at Norfolk, Very Scarce(Photo)	575.00
1821	⊗	Petersburg, Va. 5c Red (65X1) . Large Margins to cut in, light crease at B., tied by partial Blue "Petersburg Va Feb 22" pmk. on small cover, Scarce(Photo)	400.00
1822	★	Tellico Plains, Tenn., 5c Red (81X1) . Large to Huge Margins, Part o.g., Extremely Fine.....(Photo)	400.00
1823	⊗	5c Dark Green, St. 1 (1b) . Large Margins, on Cover to Newbury C.H., S.C. tied by Charleston S.C." pmk., parts or flaps missing, minor aging, o/w VF	55.00
1824	⊗	5c, 10c 1861-62 Issues (1, 2 four, 7 four) . Margins to cut in, some faults, on seven covers, two with ms. cancel & pmk., G-F Lot	E.VI
1825	⊗	5c Green, Blue (1, 4) . Margins Almost All Around, latter tiny surface scuff, tied by Town pmk. on diff. covers, Fine	90.00
1826		5c Dark Blue, St. 2 (4) . Pos. 41, light Town pmk., VF	20.00
1827	⊗	5c Blue (4) . Two Singles, Margins All Around, each tied by "Suffolk Va." pmk. on cover to Athens, Ga., Fine & Attractive(Photo)	E.VI
1828	⊗	5c Blue (4) . Horiz. Pair, Large to Huge Margins virtually All Around, tiny fault at T.R. corner, ms. cancels, not tied, Blue Double Circle N.C. town pmk. on homemade cover, Military Address, bit aged, o/w Fine	100.00
1829	⊗	5c Blue (7) . Two, ms. cancels, not tied, "Va C.R.R. Cobham" Confederate R.R. pmk. on cover to "Greenville C.H. So. Ca.", Turned & Used again with 10c Blue (11) tied by light Town pmk., ms. 1863 docketing, VF & Rare Cover(Photo)	E.VIII
1830	⊗	Turned Covers , Three, one with Vert. Pair No. 7 on Soldier's Letter, other use Two No. 7's; second Horiz. Pair No. 7 tied by Blue "Raleigh, N.C." to "Genl. walter Gwynn", other use light stuck Blue "Columbia S.C.", Bold "Paid" in Circle & "10" to a Colonel; third 10c Greenish Blue (12c) to Hampden Sidney, Va., other use No. 12, ms. cancel ms. "HS College" pmk. to Chaplain in "Stonewall Brigade", Fine & Scarce Lot	E.VII
1831	⊗	5c Blue (7) . Horiz. Pair, Huge Margins, faint crease in margin only betw. stamps, tied by indistinct town pmk. on fresh cover, VF	25.00
1832	⊗	5c Blue (7) . Horiz. Pair, Margins Three Sides, cut in at L. from careless opening, closed tear in other, ms. cancels, not tied, "Mansfield La." pmk. on Uncancelled U.S. 3c Star Die Entire (U27) to Texas, 1863 usage, Soldier's Letter enclosed, Scarce	E.IV
1833	⊗	5c Blue (7) . Two Vert. Pairs, Diff. Shades, Margins Almost All Around, one stamp light soiling, one with blob of ink, tied by Blue "Columbia S.C." pmks. on separate covers, Fine Lot.....	50.00

1834	⊠	5c Blue (7). Vert. Pair & Horiz. Pair , Diff. Shades, Margins Almost All Around, former tied by "Savannah Ga." pmk. on small Mourning cover to "Brigr. Genl. Geo. H. Steuart C.S.A.", latter pair toned at T., tied on homemade cover, Fine Lot.....	E.IV
1835	⊠	2c Brown Red (8) . Ample to Large Margins, neatly tied by "Richmond Va." pmk., ms "Office Commr of Taxes" on cover, light cover crease & toned bank at B., o/w VF, Choice(Photo)	300.00
1836	⊠	10c Blue (11) . Huge Margins incl. Part B. Sheet Margin with Part Impt. , tied by "Newberry C.H. S.C." pmk. on cover, Extremely Fine, ex-Kohn	E.IV
1837	⊠	10c Blue (11) . Huge Margins, tied by Army Rimless Grid on cover, Extremely Fine	E.IV
1838	⊠	10c Blue (11) . Three, Margins Virtually All Around, Diff. Shades, tied on Diff. covers, one by Military Target, second by "Woodstock Va.", other by Blue Double Circle "Charlottesville Va." pmk., Fine Lot ..	E.IV
1839	⊠	10c Blue (11 two, 12) . Large to Huge Margins, Diff. Shades, tied by Town pmks. on Diff. covers, VF Lot	E.IV
1840	⊠	10c Blue (11 five, 12) . Tied on diff. covers, one tied by Blue Town, one on Mourning cover to a Lt. Col., VG-F Lot.....	E.V
1841	★	10c Blue (12) . Cpl. Sheet of 200 with Two "No. 3. Archer Bank Note Engravers. Richmond, Va." Impts. at B., Full o.g., folded betw. some rows, minor faults affect few, Vast Majority VF.....	825.00+
1842	⊠	10c Blue (12) . Affixed over U.S. 3c Rose (65) , tied by "Richmond Va." pmk. on 1864 cover to Union Prisoner at Danville, Va. , then Turned & reused with 3c Rose (65), natural s.e. at R., tied by Large Grid of Squares, "Old Point Comfort Va." pmk., ms. "Exed", ms. "Missent & For'd", "Mitchell Ind." Forwarding pmk., VF, A Rare & Handsome Showpiece, with P.F. Certificate(Photo)	E.XIII
1843	⊠	10c Blue (12) . Large to Huge Margins, Rich Color, tied by Blue "Columbia S.C." pmk. on fresh cover, Extremely Fine, ex-Kohn	E.IV
1844	⊠	Confederate Use of Union Patriotic , Man with Flag ("Excelsior") & "Young America off for the War" Impt. in Red, ms. "C.S.A." on Flag, light ms. "Luray Va Nov 16/63" pmk. & Large ms. "10 due" addressed to "Valley Brass Band . . . Va. Vols. . . Johnson's Div. Ewells Corps. Orange C.H." somewhat worn, Rare Usage.....	E.V
1845	⊠	Prisoner's Letter Examined Fort Delaware, Del. , Oval handstamp, 3c Rose (65), Grid cancel, not tied, matching "Delaware City Del" pmk. on cover to Mo., minor staining, Fine(Photo)	E.VI
1846	⊠	Prisoner's Letter Examined CHR Johnson's Island, O. , Mostly Bold Oval, defective 3c Rose (65) tied by Target, partial "Sandusky O." pmk. on cover, Fine strike	E.V

U.S. POSSESSIONS

1847	★	CANAL ZONE, 1924-39, 1c-\$1.00 Ovpts., Commems, Air Post (75, 77, 78, 120-135, C7, C9-C11, C13-C20) , Few small faults, o/w F-VF	117.80
1848	★	CUBA, 1898, 10c on 1c Puerto Principe Surcharge (200, 200a). Horiz. Strip of Five , Fresh, o.g., one the Broken "1" Var, one stamp corner crease, o/w Fine	77.50+
1849	★	DANISH WEST INDIES, 1866-1915, 3c-12c, 5c-40b Definitives, Surcharges (Betw. 2-57) . 24 Virtually All Unused Stamps, 17 Diff., some have faults, balance F-VF	246.20
1850	★	_____, 1873, 10c Blue & Brown (10). Horiz. Pair & Two Horiz. Strips of Four , F-VF Lot	160.00
1851	★	_____, 1873, 10c Blue & Brown (10). Horiz. Strips of Three, Four & Five , two stamps with minor toning spots on back, o/w F-VF Lot	192.00

1852 ★	HAWAII, 1863, 2c Black on Grayish (16). Pl. 3-F, Ty. V, Pos. 5, Huge Margins, small sealed tear & thin, Extremely Fine Appearance	300.00
1853 ★	_____, 1864-99, 1c-25c Portraits, Ovpts., Pictorials (Betw. 30-82). 34 Diff., Mostly Unused of which virtually all o.g., some small faults, mostly F-VF, also incl. Mint Block of Eight No. 66; No. 50 with favor target cancel, small faults, Fine Appearance (latter cat. \$100 unused, not incl. in cat. value).....	172.50+
1854 ☒	_____, 1871-92, 6c Green, 5c Blue (33, 82). Tied on covers to U.S., small faults, VG-F Appearance	E.IV
1855 ★	_____, 1893, 12c Red Lilac, Black Ovpt. (69). Fresh, o.g., tiny tear, o/w VF.....	125.00
1856 ☒	_____, 1893, 3c Blue Green Postal Card, Ovpt. (UX7). Unused, VF	27.50
1857 ★	PHILIPPINES, 1899, 10c Orange Brown, Ty. II (217A). Fresh, o.g., VF	85.00

1858 ★	HAWAII, 1944, 20c Light Olive Green Official, "Victory" Hand-stamp (O43). Well-Centered, wide natural s.e. at L., usual tropical o.g., light margin crease, o/w VF, Very Rare	3,000.00
--------	--	----------

1859	U.S. POSSESSIONS, 1899, Six Items, incl. Cuba 10c Gray Large Die Trial Color Proof No. 231TC (toning spots), Philippines No. 217, Block of Nos. 213 & 215, No. 214 Cover (stamp faulty), No. 217A cover (stamp faulty), Scarce Lot	112.50
------	---	--------

UNITED NATIONS

1860 ★田	1951, 1c-\$1.00 First Issue, First Air Post (1-11, C1-C4). Blocks, B. Pairs Mint, F-VF Sets	160.04
1861 ★田	1951, 1c-\$1.00 First Issue, Air Post (1-11, C1-C4). Mint Blocks, 1c, 3c, C1 one stamp with scissor clipped perfs. or corner crease (cat. 27c), o/w VF	160.04
1862 ★	1951-54, 1c-\$1.00 Commems, Air Post (1-30, C1-C4). Mint, VF....	132.51
1863 ★田	1952-54, 3c-8c Commems (12-28). Blocks, all Mint except one No. 14 which has a tiny thin, all others VF.....	247.80
1864 ★田	1952-56, 3c-8c Commems, Pictorials (12-28, 31-37, 39-44). Blocks, B. Pairs Mint, F-VF Sets.....	378.60
1865 ★田	1954, 3c, 8c Human Rights (29, 30). Mint Blocks, VF Set	144.00
1866 ★田	1954, 3c, 8c Human Rights (29, 30). Blocks, B. Pairs Mint, 3c T.L. stamp couple nibbed perfs., o/w Fine, 8c VF.....	144.00
1867	1955, 3c-8c Anniversary Souv. Sheet (38). First Day pmk., VF	90.00
1868 ☒	1955, 3c-8c Anniversary Souv. Sheet (38). Tied on Cacheted, Unaddressed First Day Cover, VF.....	95.00
1869 ☒	1955, 3c-8c Anniversary Souv. Sheet, Second Printing (38 var). Tied on Cacheted, Unaddressed First Day Cover, cover creased prior to use, o/w VF	95.00
1870 ★	1965, 5c, 15c 20th Anniv. Souv. Sheet (145). 100, Mint, VF	125.00
1871 ★	1965, 5c, 15c, 20 Anniv. Souv. Sheet (145). 100, Mint, VF.....	125.00
1872 ★	1965, 5c, 15c 20 Anniv. Souv. Sheet (145). 100, Mint, VF	125.00
1873 ★	1965, 5c, 15c 20th Anniv. Souv. Sheet (145). 100, Mint, VF	125.00
1874 ★	1965, 5c, 15c 20th Anniv. Souv. Sheet (145). 100, Mint, VF	125.00
1875 ★田	UNITED NATIONS, 1951-66, Approx. 48 Mint Inscription Blocks of Four or Ten, incl. Some Air Post, Better Items incl. Mint Inscription Blocks of Four of Nos. 7, 8 three, 9 & 11, F-VF Lot	E.VII

1876 ★	UNITED NATIONS, 1951-69, Collection of Approx. 350 Items, Vast Majority Unused, incl. Used Nos. 1-37, 39-74, Used Blocks of Nos. 1-11, 29-32, C1-C4, Unused Nos. 59 to date, Many Unused Blocks or Impt. Blocks from 1964 to date, incl. Some Air Post & Geneva Issues, Mostly F-VF	E.VI
1877 ★	UNITED NATIONS, 1951-75, Virtually Cpl. Collection lacking only No. 38, incl. Some Imprint Blocks, Geneva Issues Cpl. to 1976 & some misc. Singles & Blocks, Virtually All Mint, F-VF	E.IX
1878 ★	UNITED NATIONS, 1951-75, Unused Collection, Virtually Cpl. for These Years (lacking No. 38), Blocks from Nos. 45-99, Impt. Blocks from Nos. 100 to date, also incl. Geneva Issues Cpl. in Singles & Impt. Blocks, Air Post from No. C5 to date in Singles, Blocks or Impt. Blocks, Some Postal Cards, Envelope Entires, etc., with First Day Cancels, F-VF Lot	E.IX
1879 ★	UNITED NATIONS, 1951-76, 341 Mint Sheets, from One to Four of each, few Better incl. Nos. 278-279, VF Lot.....	E.XV
1880	UNITED NATIONS, 1951-76, Collection of Over 1,000 Items, incl. over 800 FDC & over 100 Souv. Sheets, also Unused Year Sets, Unused Stationery, etc., VF Lot.....	E.IX

LITERATURE AND COLLATERAL

1881	18th. Century British, 1748-77, 15 Folded Letters or Documents, some with Postal Markings, incl. 1759 Bill of Lading for Rum, 1766 Sight Draft, both written at Jamaica, mixed quality, Unusual Lot.....	E.V
1882	Gaine's New-York Pocket Almanack, For the Year 1789, 2¾x4", incl. List of Post Offices, etc., Fine for its Age	—
1883	Goldminer's Letters, 1863-68, Series of 12 from Calif. to brother back east, written from various places as "Coulterville", "Sonora," "Laurel Hill" & Comstock Ranch", three with covers, mostly family business but some reference to the prospector's "luck," Useful Western Collateral	E.IV
1884	Lincoln-Johnson Campaign Letterhead, "Campaign for the Union, 1864" Printed Letterhead with Eagle Illustr. N.Y. State Candidates & N.Y. State "Union Committee", VF & Desirable	E.IV
1885	Légation des Etas-Unis d'Amérique en France, Heading on Partly Printed 1867 Passport (10½x17"), Various European handstamps, VF & Attractive.....	E.III
1886	The Proposed American Inter-Oceanic Canal in its Commercial Aspects, Maps Illustrating the Isthmus of Tehuantepec, Two Hard Cover books, former by J. Nimmo Jr. 1880, 136 pg; latter 1852, with Five Large pull-out maps, F-VF & Scarce Lot.....	E.VIII
1887 ☞	The Marine Department, American Legation, Managua, Nicaragua, Handstamp Corner Cards on Five large size 1918 covers to N.Y. State, each with 1c Green, 2c Carmine (498, 499) making up 3c or 6c Rate, Three with "Cristobal, C.Z. Paquebot" pmks. (one Censored), other with S.F., Cal. pmks., Fine & Scarce Lot	E.VII
1888	The U.S. Postage Stamps of the 19th Century, Three Volumes, Brookman, 1966, Like New	E.VIII
1889	Shipping Documents, late 1860's, Six Items, Five with Illustrations of Sailing Ship, Steam Ships & Canal Barge, also 1871 Insurance Receipt & 1874 Check, Good-Fine Collateral Lot	E.III

END OF SALE—THANK YOU

IS YOUR COLLECTION FOR SALE?

REALIZE IMMEDIATE CASH

PLUS THE ADDED ADVANTAGE OF

SELLING THROUGH OUR AUCTIONS

We will advance immediate cash up to 75% of our appraised value.
There is no interest charge.

Your collection is then sold in one of our auction sales. All stamps are expertly and advantageously lotted in attractive, well illustrated catalogs. Lotting is meticulously planned under our personal supervision. Commission is 20% of the gross realization. There is **no lotting fee** nor any other charges. Final settlement is made within five weeks after the sale. We have continuously conducted stamp auctions for over forty-seven years.

Valuable collections and stamp holdings are especially wanted, but we will accept properties valued from \$500 upwards. Send all stamps directly for appraisal. Auction advance will be remitted shortly after receipt. If not entirely pleased, stamps will be returned at our expense. We will travel anywhere to inspect important properties.

ROBERT A. SIEGEL
AUCTION GALLERIES, Inc.

(Licensed and Bonded Auctioneer)

120 EAST 56th STREET

NEW YORK, N.Y. 10022

(Tel. 753-6421)

UNITED STATES
POSTAL HISTORY

UNITED STATES
STAMPS

FIRST SESSION July 18, '78	68	85	137	35	206	145	275	60	344	125
1	575	69	200	138	207	425	276	12 5	345	57½
2	180	70	21	139	208	725	277	20	346	50
3	80	71	52½	140	209	950	278	42½	347	140
4	65	72	32½	141	210	90	279	85	348	60
5	67½	73	400	142	211	70	280	65	349	28
6	37½	74	70	143	212	57½	281	21	350	42½
7	67½	75	13	144	213	230	282	18	351	135
8	50	76	57½	145	214	190	283	100	352	160
9	42½	77	95	146	215	675	284	15	353	115
10	115	78	26	147	216	125	285	62½	354	260
11	26	79	125	148	217	160	286	210	355	150
12	260	80	325	149	218	62½	287	115	356	95
13	290	81	42½	150	219	130	288	240	357	35
14	17	82	45	151	220	135	289	190	358	35
15	105	83	23	152	221	105	290	250	359	220
16	300	84	50	153	222	170	291	575	360	210
17	80	85	75	154	223	50	292	350	361	1500
18	62½	86	52½	155	224	85	293	350	362	625
19	100	87	90	156	225	135	294	260	363	130
20	95	88	60	157	226	75	295	650	364	325
21	16	89	28	158	227	140	296	500	365	210
22	55	90	62½	159	228	260	297	115	366	95
23	220	91	140	160	229	125	298	3000	367	145
24	35	92	65	161	230	67½	299	100	368	100
25	37½	93	70	162	231	95	300	230	369	475
26	62½	94	55	163	232	260	301	850	370	425
27	55	95	75	164	233	625	302	95	371	160
28	70	96	47½	165	234	70	303	135	372	47½
29	50	97	62½	166	235	575	304	42½	373	150
30	32½	98	26	167	236	260	305	180	374	210
31	300	99	62½	168	237	375	306	52½	375	130
32	250	100	40	169	238	65	307	325	376	57½
33	260	101	50	170	239	65	308	270	377	115
34	115	102	65	171	240	55	309	80	378	230
35	200	103	260	172	241	260	310	40	379	105
36	19	104	160	173	242	90	311	80	380	80
37	125	105	160	174	243	75	312	50	381	65
38	425	106	30	175	244	62½	313	85	382	105
39	210	107	55	176	245	57½	314	32½	383	28
40	1000	108	45	177	246	11,000	315	42½	384	210
41	37½	109	50	178	247	2000	316	145	385	425
42	110	110	35	179	248	1250	317	105	386	290
43	125	111	37½	180	249	425	318	135	387	200
44	650	112	30	181	250	375	319	180	388	75
45	130	113	47½	182	251	120	320	85	389	120
46	260	114	120	183	252	75	321	105	390	280
47	145	115	80	184	253	145	322	45	391	47½
48	42½	116	135	185	254	95	323	120	392	95
49	37½	117	220	186	255	95	324	150	393	70
50	35	118	200	187	256	100	325	130	394	105
51	220	119	250	188	257	75	326	50	395	140
52	62½	120	160	189	258	80	327	42½	396	140
53	52½	121	250	190	259	120	328	65	397	95
54	140	122	270	191	260	75	329	70	398	270
55	250	123	180	192	261	105	330	40	399	280
56	150	124	200	193	262	70	331	800	400	70
57	80	125	170	194	263	105	332	60	401	67½
58	52½	126	37½	195	264	180	333	105	402	75
59	240	127	23	196	265	80	334	110	403	95
60	30	128	26	197	266	37½	335	95	404	160
61	19	129	21	198	267	90	336	160	405	280
62	75	130	85	199	268	625	337	60	406	30
63	55	131	70	200	269	210	338	110	407	250
64	55	132	27	201	270	90	339	120	408	270
65	150	133	67½	202	271	65	340	160	409	110
66	70	134	160	203	272	180	341	40	410	170
67	850	135	135	204	273	170	342	80	411	47½
		136	26	205	274	80	343	105	412	230

413	375	497	280	582	21	664	150	748	85	832	57½
414	42½	498	160	583	93	665	1200	749	40	833	300
415	40	499	140	584	115	666	425	750	40	834	100
416	42½	500	70	585	120	667	105	751	160	835	52½
417	85	501	400	586	35	668	90	752	85	836	125
418	55	502	80	587	65	669	90	753	65	837	110
419	65	503	42½	588	105	670	62½	754	52½	838	75
420	190	504	140	589	115	671	80	755	35	839	70
421	52½	505	125	590	140	672	23	756	67½	840	45
422	80	506	52½	591	85	673	65	757	425	841	65
423	250	507	62½	592	125	674	47½	758	230	842	80
424	75	508	57½	593	65	675	80	759	170	843	240
425	260	509	170	594	52½	676	85	760	30	844	100
426	32½	510	57½	595	80	677	115	761	60	845	70
427	160	511	180	596	65	678	70	762	75	846	42½
428	40	512	110	597	23	679	110	763	37½	847	150
429	125	513	105	598	100	680	325	764	60	848	170
430	135	514	350	599	145	681	290	765	250	849	270
431	130	515	35	600	100	682	160	766	150	850	250
432	140	516	52½	601	170	683	60	767	52½	851	270
433	135	517	35	602	40	684	110	768	30	852	160
434	45	518	70	603	50	685	65	769	140	853	57½
435	95	519	80	604	190	686	280	770	30	854	400
436	240	520	75	605	115	687	67½	771	110	855	220
437	110	521	115	606	190	688	20	772	145	856	115
438	52½	522	50	607	140	689	125	773	140	857	105
439	21	523	130	608	80	690	1050	774	62½	858	125
440	32½	524	70	SECOND SESSION		691	140	775	325	859	32½
441	45	525	170	July 19, 1978		692	105	776	180	860	575
442	140	526	450	609	40	693	52½	777	30	861	325
443	62½	527	57½	610	95	694	42½	778	45	862	350
444	450	528	1350	611	67½	695	375	779	80	863	260
445	260	529	130	612	100	696	57½	780	70	864	125
446	280	530	170	613	325	697	170	781	80	865	600
447	325	531	47½	614	105	698	135	782	110	866	1600
448	75	532	80	615	150	699	80	783	80	867	325
449	47½	533	52½	616	62½	700	32½	784	140	868	600
450	100	534	120	617	280	701	50	785	95	869	725
451	240	535	40	618	525	702	40	786	110	870	230
452	65	536	115	619	180	703	16	787	90	871	200
453	20	537	55	620	37½	704	30	788	45	872	1050
454	11	538	145	621	55	705	90	789	150	873	725
455	800	539	90	622	220	706	85	790	145	874	325
456	250	540	140	623	100	707	50	791	210	875	210
457	115	541	130	624	70	708	210	792	135	876	75
458	280	542	140	625	85	709	115	793	45	877	85
459	375	543	115	626	400	710	62½	794	90	878	80
460	6750	544	150	627	230	711	350	795	65	879	260
461	90	545	95	628	135	712	85	796	85	880	55
462	62½	546	16	629	80	713	260	797	375	881	47½
463	62½	547	10	630	60	714	55	798	60	882	57½
464	180	548	110	631	67½	715	80	799	325	883	85
465	105	549	32½	632	400	716	350	800	85	884	90
466	50	550	35	633	125	717	300	801	210	885	75
467	67½	551	42½	634	75	718	110	802	105	886	170
468	40	552	45	635	190	719	70	803	50	887	650
469	57½	553	105	636	70	720	115	804	80	888	525
470	42½	554	42½	637	52½	721	20	805	170	889	95
471	450	555	42½	638	42½	722	140	806	150	890	135
472	190	556	37½	639	45	723	95	807	90	891	105
473	62½	557	62½	640	50	724	52½	808	125	892	95
474	140	558	75	641	47½	725	52½	809	575	893	140
475	55	559	95	642	65	726	62½	810	250	894	67½
476	375	560	55	643	475	727	75	811	65	895	50
477	50	561	100	644	220	728	45	812	95	896	115
478	475	562	95	645	100	729	75	813	67½	897	625
479	160	563	62½	646	105	730	40	814	45	898	115
480	145	564	100	647	300	731	60	815	120	899	130
481	145	565	145	648	140	732	47½	816	575	900	475
482	35	566	100	649	105	733	37½	817	150	901	115
483	400	568	29	650	350	734	85	818	52½	902	140
484	140	569	85	651	190	735	115	819	700	903	57½
485	190	570	125	652	190	736	600	820	80	904	37½
486	200	571	45	653	45	737	50	821	190	905	95
487	85	572	37½	654	32½	738	130	822	52½	906	47½
488	160	573	47½	655	325	739	85	823	180	907	75
489	240	574	28	656	450	740	57½	824	90	908	42½
490	160	575	170	657	95	741	55	825	105	909	105
491	80	576	65	658	90	742	21	826	170	910	80
492	70	577	15	659	37½	743	220	827	95	911	110
493	180	578	40	660	80	744	85	828	80	912	26
494	32½	579	135	661	375	745	260	829	180	913	35
495	400	580	32½	662	65	746	75	830	150	914	37½
496	160	581	45	663	400	747	105	831	170	915	22

916	150	1000	115	1084	120	1168	57½	1252	140	1334	90	
917	170	1001	55	1085	90	1169	50	1253	105	1335	85	
918	28	1002	95	1086	62½	1170	475	1254	90	1336	115	
919	60	1003	180	1087	52½	1171	160	1255	210	1337	52½	
920	105	1004	75	1088	80	1172	45	1256	220	1338	35	
921	85	1005	135	1089	62½	1173	220	1257	425	1339	50	
922	62½	1006	150	1090	40	1174	250	1258	400	1340	65	
923	50	1007	67½	1091	90	1175	135	1259	280	1341	37½	
924	170	1008	80	1092	60	1176	170	1260	62½	1342	67½	
925	62½	1009	75	1093	350	1177	170	1261	67½	1343	70	
926	210	1010	110	1094	95	1178	200	1262	75	1344	75	
927	67½	1011	50	1095	160	1179	160	1263	52½	1345	45	
928	52½	1012	115	1096	40	1180	190	1264	50	1346	280	
929	160	1013	260	1097	62½	1181	210	1265	575	1347	67½	
930	45	1014	145	1098	105	1182	170	THIRD SESSION			1348	65
931	100	1015	210	1099	42½	1183	62½	July 20, '78			1349	75
932	325	1016	125	1100	50	1184	35	1266	75	1350	250	
933	190	1017	130	1101	90	1185	140	1267	45	1351	45	
934	200	1018	110	1102	75	1186	170	1268	95	1352	45	
935	135	1019	145	1103	100	1187	230	1269	60	1353	1100	
936	70	1020	180	1104	110	1188	75	1270	325	1354	70	
937	125	1021	200	1105	90	1189	190	1271	210	1355	85	
938	100	1022	110	1106	67½	1190	85	1272	55	1356	75	
939	62½	1023	105	1107	500	1191	200	1273	50	1357	120	
940	62½	1024	180	1108	270	1192	180	1274	130	1358	110	
941	75	1025	850	1109	67½	1193	140	1275	80	1359	100	
942	62½	1026	260	1110	105	1194	475	1276	57½	1360	85	
943	90	1027	160	1111	130	1195	47½	1277	75	1361	75	
944	75	1028	85	1112	130	1196	47½	1278	70	1362	950	
945	57½	1029	40	1113	230	1197	35	1279	42½	1363	85	
946	90	1030	100	1114	67½	1198	35	1280	90	1364	105	
947	30	1031	75	1115	50	1199	30	1281	110	1365	240	
948	60	1032	120	1116	190	1200	70	1282	90	1366	190	
949	32½	1033	220	1117	100	1201	525	1283	190	1367	75	
950	37½	1034	150	1118	200	1202	575	1284	50	1368	160	
951	70	1035	75	1119	30	1203	170	1285	32½	1369	95	
952	20	1036	37½	1120	190	1204	110	1286	19	1370	140	
953	42½	1037	125	1121	70	1205	57½	1287	52½	1371	200	
954	50	1038	190	1122	62½	1206	37½	1288	45	1372	170	
955	75	1039	65	1123	30	1207	220	1289	45	1373	145	
956	67½	1040	450	1124	75	1208	170	1290	47½	1374	160	
957	55	1041	180	1125	70	1209	70	1291	145	1375	55	
958	140	1042	130	1126	210	1210	100	1292	170	1376	150	
959	115	1043	170	1127	70	1211	150	1293	45	1377	135	
960	115	1044	135	1128	125	1212	40	1294	80	1378	42½	
961	90	1045	260	1129	190	1213	47½	1295	52½	1379	67½	
962	625	1046	80	1130	47½	1214	200	1296	50	1380	425	
963	270	1047	30	1131	130	1215	250	1297	47½	1381	500	
964	60	1048	110	1132	95	1216	140	1298	55	1382	425	
965	220	1049	45	1133	52½	1217	210	1299	60	1383	425	
966	100	1050	52½	1134	60	1218	100	1300	62½	1384	160	
967	210	1051	57½	1135	55	1219	90	1301	120	1385	115	
968	55	1052	50	1136	475	1220	45	1302	95	1386	130	
969	55	1053	67½	1137	180	1221	70	1303	95	1387	52½	
970	50	1054	125	1138	120	1222	65	1304	160	1388	160	
971	325	1055	190	1139	625	1223	105	1305	100	1389	260	
972	70	1056	100	1140	75	1224	115	1306	160	1390	350	
973	190	1057	95	1141	80	1225	850	1307	90	1391	280	
974	325	1058	110	1142	85	1226	260	1308	120	1392	1350	
975	140	1059	120	1143	70	1227	160	1309	95	1393	1050	
976	75	1060	160	1144	325	1228	1800	1310	95	1394	57½	
977	170	1061	60	1145	700	1229	65	1311	70	1395	40	
978	145	1062	85	1146	575	1230	67½	1312	52½	1396	67½	
979	65	1063	85	1147	200	1231	80	1313	80	1397	62½	
980	260	1064	150	1148	62½	1232	57½	1314	210	1398	52½	
981	85	1065	115	1149	170	1233	110	1315	85	1399	40	
982	90	1066	67½	1150	30	1234	75	1316	240	1400	105	
983	150	1067	110	1151	40	1235	55	1317	125	1401	130	
984	130	1068	115	1152	35	1236	160	1318	95	1402	210	
985	350	1069	90	1153	62½	1237	145	1319	80	1403	57½	
986	280	1070	80	1154	55	1238	145	1320	85	1404	90	
987	240	1071	105	1155	70	1239	145	1321	67½	1405	85	
988	260	1072	75	1156	85	1240	62½	1322	140	1406	62½	
989	250	1073	210	1157	100	1241	42½	1323	50	1407	350	
990	130	1074	170	1158	180	1242	200	1324	100	1408	350	
991	1150	1075	210	1159	220	1243	85	1325	65	1409	400	
992	1000	1076	27	1160	130	1244	42½	1326	85	1410	70	
993	650	1077	220	1161	67½	1245	32½	1327	52½	1411	80	
994	350	1078	180	1162	135	1246	140	1328	70	1412	67½	
995	1150	1079	145	1163	85	1247	110	1329	55	1413	42½	
996	1050	1080	80	1164	125	1248	90	1330	50	1414	62½	
997	400	1081	220	1165	85	1249	90	1331	90	1415	80	
998	325	1082	170	1166	160	1250	115	1332	85	1416	85	
999	57½	1083	32½	1167	110	1251	110	1333	110	1417	100	

1418	35	1502	1850	1586	240	1670	42½	1754	95	1838	47½
1419	150	1503	1600	1587	75	1671	52½	1755	210	1839	60
1420	210	1504	1000	1588	80	1672	105	1756	90	1840	85
1421	130	1505	950	1589	110	1673	75	1757	400	1841	700
1422	110	1506	475	1590	125	1674	67½	1758	32½	1842	1000
1423	125	1507	625	1591	40	1675	95	1759	105	1843	35
1424	120	1508	260	1592	210	1676	52½	1760	75	1844	90
1425	400	1509	30	1593	75	1677	75	1761	90	1845	90
1426	115	1510	70	1594	32½	1678	57½	1762	160	1846	70
1427	160	1511	130	1595	75	1679	62½	1763	350	1847	75
1428	80	1512	120	1596	130	1680	62½	1764	35	1848	62½
1429	105	1513	115	1597	28	1681	260	1765	30	1849	70
1430	160	1514	110	1598	20	1682	115	1766	100	1850	42½
1431	130	1515	62½	1599	30	1683	52½	1767	180	1851	50
1432	160	1516	70	1600	105	1684	45	1768	145	1852	85
1433	200	1517	85	1601	29	1685	110	1769	2700	1853	90
1434	85	1518	85	1602	220	1686	30	1770	23	1854	47½
1435	125	1519	75	1603	145	1687	85	1771	375	1855	42½
1436	100	1520	70	1604	42½	1688	75	1772	45	1856	22
1437	325	1521	80	1605	62½	1689	62½	1773	200	1857	85
1438	130	1522	75	1606	105	1690	80	1774	425	1858	625
1439	95	1523	100	1607	25	1691	70	1775	1400	1859	220
1440	80	1524	115	1608	180	1692	55	1776	450	1860	47½
1441	57½	1525	75	1609	45	1693	45	1777	375	1861	85
1442	52½	1526	80	1610	180	1694	45	1778	85	1862	70
1443	280	1527	250	1611	75	1695	37½	1779	750	1863	115
1444	125	1528	300	1612	62½	1696	30	1780	900	1864	135
1445	100	1529	900	1613	75	1697	75	1781	425	1865	65
1446	115	1530	80	1614	62½	1698	80	1782	280	1866	40
1447	145	1531	85	1615	135	1699	115	1783	270	1867	50
1448	60	1532	80	1616	220	1700	130	1784	1500	1868	52½
1449	190	1533	80	1617	170	1701	130	1785	85	1869	47½
1450	160	1534	75	1618	90	1702	65	1786	600	1870	50
1451	90	1535	52½	1619	100	1703	40	1787	270	1871	50
1452	85	1536	65	1620	60	1704	95	1788	160	1872	50
1453	75	1537	57½	1621	50	1705	130	1789	400	1873	50
1454	525	1538	37½	1622	170	1706	280	1790	160	1874	50
1455	475	1539	90	1623	52½	1707	90	1791	135	1875	67½
1456	270	1540	170	1624	65	1708	70	1792	290	1876	115
1457	75	1541	200	1625	45	1709	55	1793	190	1877	210
1458	160	1542	200	1626	75	1710	190	1794	37½	1878	230
1459	105	1543	200	1627	80	1711	240	1795	525	1879	1550
1460	625	1544	180	1628	2200	1712	75	1796	190	1880	600
1461	1050	1545	115	1629	180	1713	67½	1797	425	1881	100
1462	110	1546	110	1630	52½	1714	110	1798	400	1882	32½
1463	600	1547	190	1631	42½	1715	75	1799	400	1883	65
1464	90	1548	95	1632	24	1716	150	1800	1350	1884	17
1465	100	1549	80	1633	32½	1717	85	1801	1650	1885	24
1466	160	1550	135	1634	900	1718	145	1802	170	1886	100
1467	47½	1551	160	1635	1150	1719	67½	1803	325	1887	60
1468	190	1552	125	1636	50	1720	230	1804	230	1888	80
1469	170	1553	115	1637	220	1721	67½	1805	375	1889	30
1470	135	1554	95	1638	45	1722	105	1806	230	END OF SALE	
1471	85	1555	200	1639	13	1723	60	1807	260	THANK YOU	
1472	135	1556	130	1640	26	1724	240	1808	60	GROSS REALIZATION: \$330,444.00	
1473	160	1557	115	1641	67½	1725	190	1809	230		
1474	160	1558	85	1642	62½	1726	125	1810	575		
1475	55	1559	90	1643	2100	1727	200	1811	125		
1476	67½	1560	57½	1644	375	1728	55	1812	170		
1477	625	1561	75	1645	170	1729	105	1813	180		
1478	2200	1562	75	1646	115	1730	80	1814	180		
1479	85	1563	65	1647	21	1731	70	1815	550		
1480	575	1564	70	1648	62½	1732	40	1816	85		
1481	2100	1565	50	1649	130	1733	50	1817	23		
1482	40	1566	75	1650	105	1734	62½	1818	60		
1483	45	1567	40	1651	95	1735	40	1819	26		
1484	52½	1568	55	1652	62½	1736	57½	1820	400		
1485	325	1569	115	1653	170	1737	50	1821	250		
1486	210	1570	50	1654	65	1738	170	1822	425		
1487	100	1571	100	1655	160	1739	35	1823	42½		
1488	120	1572	170	1656	125	1740	85	1824	100		
1489	190	1573	135	1657	125	1741	140	1825	35		
1490	130	1574	75	1658	270	1742	62½	1826	26		
1491	60	1575	67½	1659	55	1743	70	1827	85		
1492	450	1576	62½	1660	180	1744	190	1828	37½		
1493	260	1577	125	1661	170	1745	95	1829	105		
1494	50	1578	85	1662	90	1746	350	1830	150		
1495	135	1579	90	1663	90	1747	47½	1831	24		
1496	90	1580	115	1664	55	1748	30	1832	45		
1497	80	1581	130	1665	50	1749	135	1833	18		
1498	750	1582	52½	1666	67½	1750	170	1834	70		
1499	450	1583	140	1667	110	1751	350	1835	425		
1500	190	1584	80	1668	67½	1752	67½	1836	60		
1501	115	1585	725	1669	70	1753	325	1837	47½		