

The  
Collection  
of  
**W. PARSONS TODD**

PART ONE

ROBERT A. SIEGEL  
AUCTION GALLERIES,  
Inc.





AMERICAN BANK NOTE COMPANY.



AMERICAN BANK NOTE COMPANY.



© Horner, Engraving & Printing

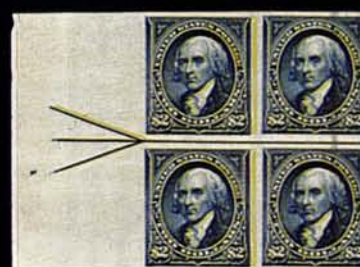

© Horner, Engraving & Printing 76



© Horner, Engraving & Printing

76



© Horner, Engraving & Printing

84



© Horner, Engraving & Printing

85

517th SALE

# THE W. PARSONS TODD COLLECTION

## Part I

UNITED STATES 1890-1930  
AND  
SPECIALIZED COLLECTION  
OF SPECIAL DELIVERY STAMPS

Offered by Order of The Executors and Trustees of the Estate  
and the W. Parsons Todd Foundation

AT UNRESERVED PUBLIC AUCTION

FIRST SESSION — MONDAY, SEPTEMBER 19, 1977 — 7:00 P.M.

SECOND SESSION — TUESDAY, SEPTEMBER 20, 1977 — 1:00 P.M.

THIRD SESSION — TUESDAY, SEPTEMBER 20, 1977 — 7:00 P.M.

At The Drake Hotel  
Devon Suite B  
Park Avenue at Fifty-Sixth Street

## **ROBERT A. SIEGEL AUCTION GALLERIES, INC.**

120 EAST 56th STREET  
TEL.: (212) 753-6421

NEW YORK, N.Y. 10022  
ESTABLISHED 47 YEARS





*W. Parsons Todd on His 95th Birthday*

The Hon. W. Parsons Todd, twice elected Mayor of Morristown, New Jersey, passed away on September 28th, 1976, shortly before his 99th birthday. Mr. Todd was an expert on American History and an avid collector of varied items: Historical documents, rugs, porcelains, old cars, coins, whale oil lamps and, of course, his remarkable stamp collection. He was almost half the age of the United States, having been born shortly after the centennial, but his roots go back to the beginnings of America. Descended collaterally from Dolly Todd Madison, wife of the fourth President of the United States, he was in possession of a lock of George Washington's hair, which was transmitted to him from President Washington through successive generations of Todds.

Probably the oldest operating chief executive of a public company in the United States, he attended at his office practically every day until the last few weeks of his life. He anticipated current low cost housing programs, Medicare and Medicaid in the early 1900s, with programs for the company employees sparing them the exhaustion of their savings through expenditure on high rents or medical expenses.



He was President for 52 years of Quincy Mining Company, which had been founded in 1848, and was with the firm for over 76 years. Together with his father the Todd connection with the firm lasted for 117 years.

Mr. Todd was dedicated to preserving the worthwhile relics of our past. The Quincy Mine Hoist Association of Hancock, Michigan, was formed by Mr. Todd to preserve the world's largest steam driven mine hoist. Two of Quincy's old steam locomotives are on display in front of the hoist house and are now a notable tourist attraction. Mr. Todd also cooperated with the New Jersey Museum of Transportation in furnishing it with the Baldwin 1912 three foot steam locomotive tender and Russell snowplow of the old Quincy & Torch Railroad for use on the Pine Creek Railroad at Allaire State Park, New Jersey. The locomotive will be called "W. Parsons Todd" and will be in service for tourist rides as soon as repairs are completed.

The Macculloch Hall Museum of Morristown, New Jersey, was originally the home of George Perot Macculloch, who conceived the idea of the Morris Canal. It was also the home of Jacob Welsh Miller, the last Whig Senator from New Jersey and the son-in-law of Macculloch. Mr. Todd purchased this property, which was in a severely deteriorated condition, and, by retrieving the original architect's plans, restored it as it was in about the year 1820 and had the spacious gardens planted with the flora of the 1850s. Among the furnishings he provided for the Museum are antiques, a collection of Thomas Nast paintings and presidential china belonging to Abraham Lincoln, Woodrow Wilson and Rutherford B. Hayes.

W. Parsons Todd, a keen student of philately for almost 90 years, carefully built over this extended period a stamp collection remarkable for its size, varieties, quality and completeness. With a sharp eye for subtle shade variations and centering Mr. Todd combed both retail stocks and auction offerings to acquire his tremendous holding. The collection includes a Gold Medal winning section of Postal Stationery, a prestigious section of U.S. stamps overprinted for use in Guam and the Philippines, and the most valuable Special Delivery collection ever assembled. There are, in addition, multitudinous examples of Bank Notes and Bureau Issues issued during Mr. Todd's long lifetime. Never did he lose interest in his stamps. Despite faulty eyesight, at the age of ninety-eight he could describe the illustration, color, shades of each color, the method employed in the printing or engraving process and the historical background of almost every stamp in his fine collection.

With the wide dispersal of stamps today, it is unlikely that Mr. Todd's collecting feat can ever be matched again. Because of its size the W. Parsons Todd collection, the most valuable United States holding to come on the market in the last decade will be offered in a series of auctions of which this is the first.

## CONDITIONS OF SALE

1. The terms of sale are strictly cash on delivery to the highest bidder unless special arrangements have been made prior to the sale.
2. All bids are per lot as numbered in the catalogue unless otherwise announced by the auctioneer at the time of sale. The right is reserved to group two or more lots; to withdraw any lot or lots from the sale, or to act in behalf of the seller. The auctioneer shall regulate the bidding and in the event of any dispute his decision shall be final.
3. Any lot, the description of which is incorrect is returnable, but only within five days of receipt. All disputed lots must be returned intact as received. **The following lots may not be returned for any reason whatsoever: Lots containing ten or more stamps; Lots from buyers who have had the opportunity to examine them before the sale; Lots described as having defects or faults may not be returned because of any faults. No illustrated lots may be returned because of centering, margins or other factors shown in the illustrations.**
4. Successful bidders, unless they are known to us or supply acceptable references are expected to make payment in full before the lots are delivered. Mail bidders will be notified of the amount of their purchases. All mail bidders who have established credit with us must make payment within three days after receipt. We reserve the right in our sole and absolute discretion to demand cash payment at the time a lot is knocked down to any bidder who has not previously established credit with us or whose account is in arrears. In the event any buyer refuses to pay cash for any lot at the time it is knocked down to him, the auctioneer reserves the right to re-offer the lot immediately for sale to the highest bidder.
5. If the purchase price has not been paid within the time limit, nor lots taken up within seven days from date of sale they must be resold and any loss arising from such sale will be charged to the defaulter. Any account more than thirty days in arrears is subject to a late payment charge of 1½% per month so long as the account remains in arrears. If the auctioneer, in his discretion, should institute any legal action to secure payment of a delinquent account the defaulting purchaser shall pay all legal expense incurred by the auctioneer and such charges will be added to the amount owed.
6. All lots are sold as genuine but should any lot be proved otherwise by written opinion of any competent, responsible authority acceptable to us, immediate refund of the full purchase price will be made, provided that such claim is made in writing within 14 days from date of sale. If claim is not made within this period, no lots are returnable for any reason at any time. So long as we are notified within the 14 day period that an opinion is being sought the matter will remain open until such opinion is rendered. We will not be responsible for any charges incurred by the buyer for expertization fees and costs unless the opinion states the item is not genuine, in which case we will pay actual costs up to a maximum of \$50.00.
7. Until paid for in full, all lots remain the property of Robert A. Siegel Auction Galleries, Inc. in behalf of the seller.
8. All forwarding charges will be added to the purchase price. The mode of shipment shall be at our option unless we are given specific instructions.
9. Lots may be sent for inspection to buyers known to us upon written application. All such lots must be returned to us by registered mail, adequately insured and within 24 hours after receipt. The applicant assumes all responsibility and for insurance against all risks from time of receipt until they are actually received back by us, and is to pay all expenses of postage and insurance. **No lots can be sent for inspection within eight days from date of local viewing. Large lots and collections cannot be sent for inspection.**
10. Agents are responsible for all purchases made in behalf of their clients unless other arrangements are made prior to the sale.
11. The placing of a bid shall constitute acceptance of the foregoing conditions of sale.

ROBERT A. SIEGEL  
MALCOLM SIEGEL, Licensed Auctioneers



# 517th SALE

SEPTEMBER 19th, 20th, 1977

## BID SHEET

**ROBERT A. SIEGEL AUCTION GALLERIES, Inc.**

120 East 56th Street

New York, N.Y. 10022

Tel.: 753-6421 (Area Code 212)



Please purchase for me at your auction to be held **September 19th, 20th, 1977** lots listed below, the prices annexed being my limit on each lot. I agree to remit for purchases in accordance with the **Conditions of Sale** and return no lots later than three days after receipt.

REFERENCES PLEASE  
(if unknown to us)

SIGNED

.....	.....
.....	.....
.....	.....

New York State residents kindly include  
County in address.

.....  
County

BIDDING INTERVALS			
BIDS	ADVANCE	BIDS	ADVANCE
Up to \$30.00	\$1.00	\$300.00 - \$725.00	\$25.00
\$32.50 - \$67.50	\$2.50	\$750.00 - \$1,950.00	\$50.00
\$70.00 - \$145.00	\$5.00	\$2,000 - \$3,000.00	\$100.00
\$150.00 - \$290.00	\$10.00	\$3,250.00 and up	\$250.00

Bids which do not conform to the above will be automatically reduced to the appropriate level.

Lot	Bid	Lot	Bid	Lot	Bid

**VALUATIONS**

Upon request, estimate of value furnished on any lots in this auction.

Lot	Bid	Lot	Bid	Lot	Bid

### ESTIMATES

Our sales offer many covers, cancellations, varieties and other items for which there is no catalogue value or where catalogue value does not reflect the actual value. In order to assist our clients, we are placing a fair net valuation on such lots as a guide to bidders. The chart below will be used. For example, E. IV means that our estimated net value on the lot is \$30.00 to \$40.00. Lots may actually realize more or less than our estimates, which are under no circumstances to be considered reserves but merely a guide to bidding.

- |                                       |  |
|---------------------------------------|--|
| E. I                up to \$10.00     | E. IX              \$150.00 to \$200.00  |
| E. II              \$10.00 to \$20.00 | E. X               \$200.00 to \$250.00  |
| E. III             \$20.00 to \$30.00 | E. XI              \$250.00 to \$350.00  |
| E. IV             \$30.00 to \$40.00  | E. XII             \$350.00 to \$500.00  |
| E. V              \$40.00 to \$50.00  | E. XIII            \$500.00 to \$750.00  |
| E. VI             \$50.00 to \$75.00  | E. XIV            \$750.00 to \$1000.00  |
| E. VII            \$75.00 to \$100.00 | E. XV             \$1000.00 to \$2000.00 |
| E. VIII          \$100.00 to \$150.00 | E. XVI            \$2000.00 to \$5000.00 |
| E. XVII                               | over \$5000.00                           |



# FIRST SESSION

MONDAY, SEPTEMBER 19, 1977 — 7:00 P.M.

Devon Suite B, The Drake Hotel

## UNITED STATES

### 1890 ISSUE

1 P	<b>1c-90c 1890 Issue, Panama-Pacific Small Die Proofs on Yellowish Wove (219P, 219DP, 221P-229P).</b> Cpl. Set as Issued, 4c tiny corner crease far from design, typical Pan-Pacific toning as on all these proofs, Very Fine, Rare Complete Set, only 3-5 of each proof issued <b>(Photo Ex)</b>	3,850.00
2 ★田	<b>1c Dull Blue (219). Block,</b> Brilliant o.g., Very Fine .....	29.00
3 ★田	<b>1c Blue (219). Four Blocks incl. Vert. Block of Six,</b> All Diff. Shades, Fresh, o.g., couple tiny thins, otherwise Very Good-Very Fine Lot ..	130.50
4 ★田	<b>1c Deep Blue (219a). T. Imprint &amp; Plate No. 228 Block of Ten,</b> Fresh, o.g., Very Good-Fine .....	235.00
5 ★	<b>1c-15c 1890 Issue (219, 220-227).</b> Fresh, o.g., couple hinge remnants, 15c tiny thin, otherwise Fine-Very Fine .....	242.25
6 ★田	<b>1c-3c 1890 Issue (219, 220, 221). Blocks,</b> Fresh, o.g., hinge remnants, Fine-Very Fine .....	155.00
7 ★田	<b>1c-6c 1890 Issue (219, 220-222, 224). Blocks,</b> Fresh, o.g., one 3c short perf., one 6c faint thin, otherwise Very Good-Fine .....	335.00
8 ★田	<b>2c Lake (219D). Two Blocks,</b> Diff. Shades, Fresh, o.g., hinge remnants on one, Fine Blocks .....	280.00
9 ★田	<b>2c Deep Lake (219D). Horiz. T. Margin Block of Eight with "B",</b> Plate No. 8 & L. Imperf. Half Arrow, Almost Full o.g., couple minor selvage thins, B.R. stamp tiny thin speck, otherwise Very Fine Block .....	280.00+
10 ★田	<b>2c Pale Carmine (220). B. Imprint, "XX" &amp; Plate No. 259 Block of Ten,</b> Fresh, o.g., couple hinge remnants, one stamp tiny thin, otherwise Very Good-Fine Plate Block .....	210.00
11 ★田	<b>2c Carmine (220). T. Imprint, "B1" &amp; Plate No. 278 Block of Fourteen,</b> Fresh, o.g., light gum crease affects two, one stamp small thin, indelible pencil mark in selvage not affecting Plate Block of Ten, otherwise Fine .....	300.00
12 ★田	<b>2c Carmine, Cap on Left "2" (220a). Block,</b> Fresh, o.g., minor perf. strengthening, Fine .....	60.00
13 ★田	<b>2c Carmine, Cap on Left "2" (220a). T. Imprint, "TT", Plate No. 235 &amp; R. Imperf. Half Arrow Block of Fourteen,</b> Fresh, o.g., one vert row partly rejoined, narrow T. selvage, Very Good-Fine, Very Scarce Plate Block (220a listed as Single only).....	300.00+
14 ★田	<b>2c Carmine, Cap on Both "2"s (220c). Block,</b> Fresh, o.g. Fine-Very Fine .....	200.00
15 ★田	<b>3c Purple (221). Three Blocks,</b> Beautiful Diff. Shades, Fresh, o.g., Fine-Very Fine .....	318.00

#### LOTS ON VIEW

Thursday, September 15th; Friday, September 16th; Monday, September 19th.

16	★田	<b>3c Bright Purple (221). T. Imprint &amp; Plate No. 72 Block of Ten,</b> Wonderfully Fresh, Full o.g., light perf. strengthening, Very Fine- .....(Photo)	675.00
17	★田	<b>3c Purple, 4c Dark Brown (221, 222). Blocks,</b> Fresh, o.g., Fine ....	196.00
18	★	<b>4c Blackish Brown (222). Horiz. Pair,</b> Fresh, o.g., Very Fine .....	45.00
19	★田	<b>4c Blackish Brown (222). Block,</b> Fresh, o.g., hinge remnants, Very Fine .....	90.00
20	★田	<b>4c Dark Brown (222). B. Imprint, "MM" &amp; Plate No. 203 Block of Ten,</b> Fresh, o.g., minor hinge reinforcement, Fine .....	650.00
21	★田	<b>5c Chocolate (223). T. Margin Block</b> with Part Imprint, Fresh, o.g., Very Fine .....	104.00
22	★田	<b>5c Pale Chocolate (223). B. Margin Block</b> with Plate No. 46, Fresh, o.g., T.L. stamp tiny thin, otherwise Very Fine Block, B. Pair Exceptional .....	104.00
23	★田	<b>5c Yellow Brown (223a). Block,</b> Fresh, o.g., hinge remnants, Extremely Fine .....	104.00
24	★田	<b>5c Deep Chocolate (223). T. Imprint, "I", Plate No. 50 &amp; R. Imperf. Half Arrow Block of Twelve,</b> Fresh, Part o.g., small gum soak in selvedge, otherwise Very Fine .....	777.00
25	★田	<b>6c Brown Red (224). R. Margin Block,</b> Brilliant o.g., Very Fine ....	90.00
26	★田	<b>6c Deep Brown Red (224). R. Margin Block,</b> Fresh, o.g., Very Fine .....	90.00
27	★田	<b>6c Dark Brown Red (224). Block,</b> Fresh, o.g., minor perf. strengthening, Fine .....	90.00
28	★田	<b>6c Brown Red (224). B. Imprint &amp; Plate No. 23 Block of Ten,</b> Rich Color, o.g., couple minor wrinkles, T.L. stamp faint tiny thin, otherwise Fine-Very Fine Plate Block.....	650.00
29	★田	<b>6c Brown Red (224). T. Imprint &amp; Plate No. 23 Block of Ten,</b> o.g., minor age staining virtually all in T. selvedge, otherwise Fine-Very Fine Plate Block .....	650.00
30	★	<b>8c Lilac (225). B. Imprint &amp; "ZZ" Strip of Three,</b> Fresh, o.g., small hinge remnant, Very Fine .....	45.00+
31	★田	<b>8c Lilac, Deep Lilac (225). Blocks,</b> Fresh, o.g., minor hinge remnants, one stamp tiny thin speck, otherwise Fine-Very Fine Blocks.....	120.00
32	★	<b>8c Lilac (225). T. Imperf. Half Arrow, Imprint, "ZZ" &amp; Plate No. 269 Strip of Six,</b> Stamps Mint, one vertical row of selvedge perfs. reinforced, Fine-Very Fine .....	140.00
33	★	<b>8c Lilac (225). B. Imprint, "ZZ" &amp; Plate No. Strips of Five &amp; Six,</b> Diff. Nos., latter with R. Imperf. Arrow, Fresh, o.g., hinge remnants, one stamp thin thin, otherwise Very Good-Fine.....	265.00
34	★田	<b>8c Lilac (225). B. Imprint, Imperf. L. Half Arrow, "ZZ" &amp; Plate No. 269 Block of Twelve,</b> Fresh, o.g., some hinge reinforcement, couple light natural gum bends, Very Fine .....	552.00
35	★田	<b>8c Lilac (225). T. Imprint, Imperf. L. Half Arrow, "ZZ" &amp; Plate No. 266 Block of Twelve,</b> Fresh, o.g., minor perf. strengthening, Very Good-Fine .....	552.00
36	★田	<b>10c Green (226). Block,</b> Fresh, o.g., couple hinge remnants, tiny toned speck in margin of one, otherwise Extremely Fine .....	190.00
37	★田	<b>10c Green (226). T. Imprint, "E" &amp; Plate No. 30 Block of Ten,</b> Fresh, disturbed o.g., R. Block rejoined, few small thins, Fine-Very Fine Appearance (Cat. as two Blocks & two Singles) .....	465.00+



38 ★田	<b>10c Green (226). Block of 25</b> (5 x 5), Fresh, o.g., few minor hinge remnants, B.R. stamp thin, otherwise Very Good-Fine .....	1,187.50
39 ★	<b>15c Indigo (227)</b> , Mint, minor natural gum skip, Very Fine..(Photo)	70.00
40 ★田	<b>15c Indigo (227). Block</b> , Fresh, Large Part o.g., couple short perfs. on one, others Fine-Very Fine .....	280.00
41 ★田	<b>15c Indigo (227). R. Margin Block</b> , Fresh, o.g., perfs. close or just touch.....	280.00
42 ★田	<b>15c Indigo (227). T. Imprint &amp; Plate No. 22 Block of Ten</b> , Fresh, o.g., one vertical row considerable separation & hinge reinforced, one small thin & couple nibbed perfs., otherwise Fine.....(Photo)	1,750.00
43 田	<b>15c Indigo, 30c Black (227, 228). Blocks</b> , Neat town pmks., one 15c couple faint thins, otherwise Fine-Very Fine .....	115.00
44 ★	<b>30c Black (228)</b> . Fresh, Large Part o.g., thin speck, Fine Appearance	95.00
45 ★田	<b>30c Black (228). Block</b> , Fresh, o.g., Very Fine .....	380.00
46 ★田	<b>30c Black (228). Block</b> , Fresh, o.g., hinge reinforced, B. pair light crease, otherwise Fine Block.....	380.00
47 ★田	<b>30c Black (228). B. Imprint, Plate No. 24 &amp; R. Imperf. Half Arrow Block of Twelve</b> , Fresh, o.g., perfs. touch on two, otherwise Fine, Rare Plate Block .....	2,690.00
48 ★	<b>90c Red Orange (229). Horiz. Pair</b> , Fresh, Almost Full o.g., Fine-.....(Photo)	370.00
49 ★田	<b>90c Yellow Orange (229). Block</b> , natural inclusion speck on one, Fine .....	740.00
50 ★田	<b>90c Orange (229). T. Imprint &amp; Plate No. 25 Block of Ten</b> , Fresh, o.g., light natural gum wrinkle in two, minor perf. strengthening, small thin spot in one, otherwise Fine-Very Fine, Handsome & Rare Plate Block .....	4,000.00
51 田	<b>90c Orange (229). Block</b> , neat oval pmks., Fine-Very Fine, Scarce..	200.00

## 1890 ISSUE, IMPERFORATES

*(Imprint and Plate Number Blocks of the Imperforates are exceedingly rare and not priced in Scott Catalog.)*

52 ★田	<b>1c Deep Blue, Imperforate (219c). Block</b> , Brilliant o.g., Very Fine-.....(Photo)	270.00
53 ★田	<b>1c Dull Blue, Imperforate (219c). T. Imprint, "C" &amp; Plate No. 14 Block of Twelve</b> , Brilliant o.g., few trivial natural gum wrinkles, traces of gum & scuff specks on left pair, otherwise Very Fine, Rare (cat. as six pairs) .....	810.00+
54 ★田	<b>2c Lake, Imperforate (219De). Horiz. Block of Eight</b> , Very Fine ..	180.00
55 ★田	<b>2c Lake, Imperforate (219De). T. Imprint, "A", Plate No. 1 &amp; Half Arrow Block of Twelve</b> , Fresh, o.g., paper on back of two, Very Fine & Handsome .....	240.00+
56 ★田	<b>2c Carmine Rose, Imperforate (220d). T. Imprint, "K" &amp; Plate No. 60 Block of Twelve</b> , Incredible offset on back shows through in places, without gum, slight soiling on back, otherwise Very Fine, Scarce (cat. as six pairs) .....	90.00+
57 ★田	<b>3c Purple, Imperforate (221a). B. Margin Block</b> with Plate No. 21, Fresh, o.g., tiny scissors cut in margin between T. pair, hinge remnant, Very Fine Block.....(Photo)	400.00

58 ★田	<b>3c Purple, Imperforate (221a). Vert. L. Margin Block of Eight,</b> Fresh, o.g., light horiz. crease in margin between B. pairs, otherwise Very Fine .....(Photo)	800.00
59 ★田	<b>4c Rose Brown, Imperforate (222a). T. Margin Block</b> with Part Imprint, Fresh, o.g., natural gum wrinkles, Very Fine .....(Photo)	300.00
60 ★田	<b>5c Chocolate, Imperforate (223b). B. Imprint Block,</b> Fresh, Large Part o.g., Very Fine .....(Photo)	300.00
61 ★	<b>5c Brown, Imperforate (223b). B. Imprint, "I" &amp; Plate No. 47 Strip of Five,</b> Fresh, o.g., Extremely Fine, Scarce Position Piece ..(Photo)	375.00+
62 ★田	<b>6c Brown Red, Imperforate (224a). L. Margin Block,</b> Fresh, o.g., Extremely Fine.....(Photo)	330.00
63 ★	<b>8c Lilac, Imperforate (225a). Horiz. Pair,</b> Fresh, o.g., small hinge remnant, Very Fine, Scarce .....(Photo)	600.00
64 ★田	<b>10c Green, Imperforate (226a). Block,</b> Virtually Full o.g., Very Fine .....(Photo)	450.00
65 ★田	<b>10c Green, Imperforate (226a). T. Margin Block of 12,</b> Brilliant o.g., few negligible gum wrinkles, tiny surface scuff specks almost entirely in T. selvage, still a Very Fine & Rare Block.....(Photo)	1,350.00+
66 ★田	<b>15c Indigo, Imperforate (227a). B. Margin Block</b> with Part Imprint, Fresh, Full o.g., Large Margins, Extremely Fine & Scarce ....(Photo)	750.00
67 ★田	<b>15c Indigo, Imperforate (227a). B. Imprint &amp; Plate No. 22 Block of Twelve,</b> Large Part o.g., minor toning along R. Margin, small scissors cut betw. R. Vert. Pair, most have small thins, few minute surface scuff specks, Handsome Appearance, Unique Showpiece.....(Photo)	2,250.00+
68 ★田	<b>30c Black, Imperforate (228a). B. Imprint Block,</b> Fresh, o.g., B.L. stamp small thins, otherwise Very Fine, Rare.....(Photo)	1,400.00
69 ★田	<b>90c Orange, Imperforate (229a). T. Imprint Block,</b> Fresh, o.g., L. pair two faint tiny thin specks, otherwise Extremely Fine, Rare Block.....(Photo)	2,400.00

## COLUMBIAN ISSUE

70 P	<b>1c-\$5.00 Columbians, Large Die Proofs Printed Directly on Card (230P-245P).</b> Cards 8% x 5%'', 1c some card soiling, others Very Fine, Rare Set .....	2,850.00
71 P	<b>1c-\$5.00 Columbians, Plate Proofs on India (230P-245P).</b> Cpl. Set, Brilliant Colors, 2c, 15c, \$2.00 have small faults, otherwise Very Fine Set .....	1,375.00
72 ★	<b>1c Columbian (230). Two T. Imprint, Plate No. &amp; Double Letter Strips of Five,</b> Diff. Nos., Fresh, o.g., hinge reinforced, also incl. T. Imprint "OO" & Plate No. 163 Strip of Four, Fresh, o.g., faults, Very Good-Very Fine Appearance .....	245.00
73 ★田	<b>1c, 2c Columbians (230, 231). Blocks,</b> Fresh, o.g., 1c hinge reinforced, Very Fine .....	80.00
74 ★田	<b>2c Columbian, "Broken Hat" (231 var). Block of Twenty (5 x 4),</b> Fresh, o.g., natural s.e. at T., minor faults affect six, otherwise Very Fine.....	300.00
75 ★田	<b>3c Columbian (232). Block,</b> Fresh, o.g, Very Fine .....	80.00
76 ★田	<b>4c Columbian (233), Block,</b> Fresh, o.g., Fine-Very Fine.....	120.00
77 ★田	<b>4c Columbian (233). T. Margin Horiz. Block of Six</b> with Imprint & "D", Fresh o.g., tiny separation & scuffing on one, otherwise Very Fine.....	180.00



78 ★田	<b>5c Columbian (234). B. Margin Block</b> with Part Imprint & "B", Fresh, o.g., Very Fine .....	135.00
79 ★田	<b>5c Columbian (234). T. Imprint &amp; Plate No. 10 Block of Nine</b> , Fresh, o.g., hinge remnants, light crease, most have small faint thins, Very Fine Appearing Plate Block .....(Photo)	822.50
80 ★田	<b>6c Columbian (235). Block</b> , Fresh, o.g., Fine-Very Fine.....	135.00
81 ★田	<b>8c Columbian (236). B.R. Corner Block</b> with "II", Brilliant o.g., Fine-Very Fine .....	80.00
82 ★田	<b>8c Columbian (236). Block</b> , Fresh o.g., Fine.....	80.00
83 ★田	<b>10c Columbian (237). L. Margin Block</b> with Part Imprint, Fresh, Brilliant o.g., B. Pair Mint, Fine-Very Fine.....(Photo)	220.00
84 ★田	<b>15c Columbian (238). Block</b> , Fresh, o.g., small thin in one, otherwise Very Fine .....(Photo)	360.00
85 ★田	<b>30c Columbian (239). Block</b> , Fresh, Brilliant o.g., couple tiny natural inclusion specks, Fine Block .....(Photo)	540.00

86 ★田	<b>50c Columbian (240). Block</b> , Deep Rich Color, Fresh, o.g., Fine.....(Photo)	700.00
87 ★田	<b>50c Columbian (240). R. Imprint Block</b> , Fresh, o.g., Fine.....(Photo)	700.00
88 ★田	<b>\$1.00 Columbian (241). Block</b> , Fresh, o.g., minor perf. strengthening, Very Fine, Handsome .....(Photo)	2,100.00
89 ★田	<b>\$2.00 Columbian (242). Block</b> , Bright Color, Fresh, Virtually Full o.g., Fine-Very Fine, Lovely Block .....(Photo)	2,250.00
90 ★田	<b>\$3.00 Columbian (243). Block</b> , Deep Rich Color, Fresh, o.g., Very Fine, A Particularly Handsome & Rare Block .....(Photo)	4,500.00
91 ★田	<b>\$4.00 Columbian (244). Block</b> , Gorgeous Rich Color, partly disturbed o.g., R. pair faint natural gum wrinkle, two trivial tiny perf. tip toned specks, otherwise Very Fine, A Beautiful & Rare Block .....(Photo)	7,250.00
92 ★田	<b>\$5.00 Columbian (245). L. Margin Block</b> , Fresh, o.g., minor traces of printing ink on back, Exceptionally Fine, Probably the Best Centered Block of this Stamp in Existence .....(Photo)	8,000.00

### 1894 BUREAU ISSUE

93 P	<b>1c Ultramarine, Large Die Proof (246P)</b> . Die Sunk on 6 x 7 $\frac{7}{8}$ " Card, some card soiling, Very Fine .....	180.00
94 ★	<b>1c Ultramarine (246)</b> . B. Plate No. 24 Single, Huge "Jumbo" Margins, Extremely Fine .....	7.50
95 ★	<b>1c Ultramarine (246). Twelve Mint Imprint &amp; Plate No. Strips of Three</b> , Nos. 31, 33, Very Good-Very Fine Lot.....	360.00
96 ★田	<b>1c Ultramarine (246). Three Margin Blocks</b> , incl. Horiz. Block of Six, & L. Imprint Block, diff. shades, Fresh, o.g., few gum wrinkles as usual, few hinge remnants, Fine-Very Fine .....	105.00
97 ★田	<b>1c Bright Ultramarine (246). L. Imprint &amp; Plate No. 17 Block of Six</b> , Fresh, bit disturbed o.g., natural gum crease, Fine-Very Fine .....	110.00
98 ★田	<b>1c Ultramarine, Blue (246 four, 247 three). Blocks</b> , incl. Block of Six No. 246, Diff. Shades, Fresh, Part o.g., some small faults, otherwise Very Good-Very Fine Lot .....	315.00
99 ★田	<b>1c, 2c 1894 Issue (246-248, 250). Blocks</b> , Fresh, o.g., few small faults, otherwise Very Good-Fine.....	139.00
100 ★田	<b>1c-5c 1894 Issue (246, 248, 253, 255). Blocks</b> , Fresh, o.g., hinge remnants, one 3c thin, otherwise Fine Lot .....	217.00
101 P田	<b>1c Deep Blue, Plate Proof on Card (247P), T. Imprint &amp; Plate No. 2 Block of Six</b> , Very Fine.....(Photo)	375.00
102 P田	<b>1c Blue, Plate Proof on Card (247P). R. Imprint &amp; Plate No. 2 Block of Six</b> , Very Fine .....	375.00

103 P田	<b>1c Blue, Plate Proof on Card (247P). L. Imprint &amp; Plate No. 2 Block of Six</b> , Very Fine .....	375.00
104 P田	<b>1c Blue, Plate Proof on Card (247P). B. Imprint &amp; Plate No. 2 Block of Six</b> , light selvage toning clear of Imprint & Plate No., otherwise Very Fine .....	375.00
105 ★田	<b>1c Blue (247). L. Imprint &amp; Plate No. 29 Block of Six</b> , Fresh, o.g., natural gum wrinkles, Extremely Fine .....	190.00
106 ★田	<b>1c Blue (247) T. Imprint &amp; Plate No. 33 Block of Six</b> , Fresh, o.g., couple trivial natural wrinkles, faint stain on one, otherwise Fine-Very Fine .....	190.00
107 ★田	<b>1c Blue (247). Block of 25</b> , Fresh, o.g., some separation, R. perfs. touch to just in .....	375.00
108 P	<b>1c-6c 1894 Issue, Large Die Proofs (247P, 250P, 253P Ty II, 254P, 255P, 256P)</b> . Die Sunk on Cards (Most approx. 5 $\frac{1}{8}$ x 7 $\frac{1}{8}$ "', last 5 $\frac{1}{8}$ x 7 $\frac{1}{8}$ "'), 2c minor surface rub clear of design, 6c some card soiling, otherwise Very Fine .....	555.00
109 ★田	<b>2c Pink, Ty. I (248). Five Plate No. Blocks of Six</b> , Diff. Nos., Fresh, o.g., minor perf. strengthening on two, Very Good-Fine .....	375.00
110 ★	<b>2c Carmine Lake (249), T. Imprint &amp; Plate No. 11 Strip of Three</b> , Fresh, o.g., Extremely Fine .....	140.00
111 ★	<b>2c Carmine Lake (249), T. Imprint &amp; Plate No. 23 Strip of Three</b> , Bright Shade, Fresh, o.g., Fine-Very Fine .....	140.00
112 ★	<b>2c Deep Carmine Lake (249), R. Imprint &amp; Plate No. 30 Strip of Three</b> , Fresh, o.g., Fine .....	140.00
113 ★田	<b>2c Dark Carmine Lake (249), Block</b> , Fresh, o.g., Fine .....	120.00
114 ★田	<b>2c Carmine Lake (249). Block of Nine</b> , Fresh, o.g., Fine-Very Fine .....	270.00
115 ★田	<b>2c Carmine Lake (249). Block of Twelve (3 x 4)</b> , Fresh, o.g., natural gum wrinkles, T.L. stamp thin spot, others Very Good-Fine .....	360.00
116 P田	<b>2c Carmine, Ty. I, Plate Proof on Card (250P), B. Imprint &amp; Plate No. 10 Block of Six</b> , Very Fine .....	375.00
117 P田	<b>2c Carmine, Ty. I, Plate Proof on Card (250P). L. Imprint &amp; Plate No. 10 Block of Six</b> , minor selvage wrinkle, Very Fine .....	375.00
118 ★田	<b>2c Carmine, Ty. I (250). R. Imprint &amp; Plate No. 97 Block of Six</b> , Very Fresh, Brilliant o.g., Fine-Very Fine .....	110.00
119 ★田	<b>2c Carmine, Ty. I (250). Two T. Imprint &amp; Plate No. Blocks of Six</b> , Diff. Nos., Fresh, Virtually Full o.g., selvage creases well clear of Imprints & one Plate No., just touches other Plate No., otherwise Fine-Very Fine .....	220.00
120 ★	<b>2c Carmine, Ty. II (251). B. Plate No. 132 Single</b> , Fresh, trifle disturbed o.g., Extremely Fine .....	75.00
121 ★	<b>2c Carmine, Ty. II (251). L. Imprint &amp; Plate No. 132 Strip of Three</b> , Fresh, o.g., Fine .....	350.00
122 ★田	<b>2c Carmine, Ty. II (251). Block</b> , Fresh, o.g., couple tiny natural inclusion specks, Fine Block .....	300.00
123 ★田	<b>2c Carmine, Ty. II (251). T. Imprint &amp; Plate No. 131 Block of Six</b> , Fresh, o.g., some separation hinge reinforced, selvage faults, perfs. close or just touching at R. ....	750.00
124 ★	<b>2c Carmine, Ty. III (252). R. Imprint &amp; Plate No. 155 Strip of Three</b> , Fresh, o.g., Fine-Very Fine .....	125.00
125 ★	<b>2c Carmine, Ty. III (252). L. Imprint &amp; Plate No. 156 Strip of Three</b> , Fresh, o.g., Fine .....	125.00
126 ★	<b>2c Carmine, Ty. III (252). Three Imprint &amp; Plate No. Strips of Three</b> , Fresh, o.g., tiny natural inclusion in one, perfs. touch on one stamp, two stamps negligible perf. toning, otherwise Fine Lot .....	375.00
127 ★田	<b>2c Carmine, Ty. III (252). L. Imprint &amp; Plate No. 146 Block of Six</b> , Fresh, o.g., Extremely Fine .....	325.00



128	★田	<b>2c Carmine, Ty. III (252). T. Imprint &amp; Plate No. 158 Block of Six,</b> Fresh, o.g., Very Good-Fine.....	325.00
129	★	<b>3c Purple (253). B. Imprint &amp; Plate No. 91 Strip of Three,</b> Fresh, middle stamp Large Part o.g., end stamps Mint, single nibbed perf., Very Fine Strip .....	90.00
130	★	<b>3c Purple (253). Imprint &amp; Plate No. Strips of Three,</b> Three Diff. Nos., minor hinge reinforcements, Very Good-Fine .....	270.00
131	★田	<b>3c Bright Purple (253). Block,</b> Fresh, o.g., Very Fine.....	94.00
132	★田	<b>3c Purple (253). R. Arrow Block,</b> Fresh, small Part o.g., Fine .....	94.00+
133	★田	<b>3c Purple (253). T. Imprint &amp; Plate No. 95 Block of Six,</b> Fresh, o.g., mixed centering, Fine Plate Block .....	(Photo) 285.00
134	★田	<b>3c Purple (253). B. Imprint &amp; Plate No. 91 Block of Six,</b> Fresh, o.g., natural wrinkles, Fine.....	285.00
135	★田	<b>3c Purple (253). T. Imprint &amp; Plate No. 95 Block of Six,</b> Fresh, o.g., few natural gum wrinkles, Fine .....	285.00
136	★	<b>4c Dark Brown (254). L. Imprint &amp; Plate No. 50 Strip of Three,</b> Fresh, o.g., minor perf. strengthening, Very Fine.....	100.00
137	★	<b>4c Dark Brown (254). Four Imprint &amp; Plate No. Strips of Three,</b> Diff. Nos. or Pos., Fresh, o.g., minor perf. strengthening, two stamps in one strip faulty, otherwise Very Good-Very Fine .....	400.00
138	★田	<b>4c Dark Brown, Brown (254). Blocks,</b> Part o.g., few tiny thins in one block, otherwise Fine-Very Fine.....	188.00
139	★田	<b>4c Dark Brown (254). B. Imprint &amp; Plate No. 104 Block of Six,</b> Fresh, o.g., natural gum wrinkle, Very Fine.....	(Photo) 300.00
140	★田	<b>4c Dark Brown (254). B. Imprint &amp; Plate No. 92 Block of Six,</b> Fresh, Large Part o.g., small thin in one & in selvedge, some separation hinge reinforcement, Fine Appearance .....	300.00
141	★田	<b>5c Chocolate (255). T. Imprint &amp; Plate No. 163 Block of Six,</b> Fresh, Virtually Full o.g., Extremely Fine .....	(Photo) 275.00
142	★田	<b>5c Chocolate (255). L. Imprint &amp; Plate No. 56 Block of Six,</b> Fresh, o.g., natural wrinkles, Fine-Very Fine .....	275.00
143	★田	<b>5c Chocolate, 8c Violet Brown (257, 270). Arrow Blocks,</b> Fresh, o.g., Very Good-Fine.....	130.00
144	P	<b>6c Brown, Large Die Proof (256P).</b> Die Sunk on 6 x 7 <sup>7</sup> / <sub>8</sub> " Card, Very Fine.....	80.00
145	P田	<b>6c Brown, Plate Proof on Card (256P). Block,</b> Very Fine ..	(Photo) 225.00
146	P田	<b>6c Brown, Plate Proof on Card (256P). T. Imprint &amp; Plate No. 28 Block of Six,</b> Very Fine .....	(Photo) 600.00
147	★	<b>6c Dull Brown (256). T. Imprint &amp; Plate No. 28 Strip of Three,</b> Fresh, o.g., Fine.....	125.00
148	★田	<b>6c Dull Brown (256). Block,</b> Fresh, o.g., Well-Centered, Very Fine.....	(Photo) 120.00
149	★田	<b>6c Dull Brown (256). T. Imprint &amp; Plate No. 28 Block of Six,</b> Fresh, o.g., bends in selvedge, natural gum wrinkles, Very Fine .....	(Photo) 350.00
150	★田	<b>8c Violet Brown (257). B.R. Corner Margin Block,</b> Fresh, o.g., tiny natural wrinkle affects one, Very Fine .....	92.00
151	★田	<b>8c Violet Brown (257). B. Imprint &amp; Plate No. 58 Block of Six,</b> Fresh, o.g., hinge reinforced, Very Fine .....	(Photo) 285.00
152	★	<b>10c Green (258). L. Imprint &amp; Plate No. 64 Strip of Three,</b> Fresh, o.g., Very Good-Very Fine .....	240.00
153	★田	<b>10c Dark Green (258). Block,</b> Fresh, o.g., small printing smear, one corner faulty, otherwise Fine-Very Fine .....	220.00
154	★田	<b>10c Dark Green (258). Block,</b> Fresh, o.g., T. pair small thins, Very Good-Fine Appearance.....	220.00
155	★	<b>15c Dark Blue (259). B. Plate No. 52 Single,</b> Fresh, o.g., B. perfs. barely touch, Fine.....	95.00



156 ★田 **15c Dark Blue (259). Block**, Fresh, o.g., small thin in one, otherwise Fine Block .....(Photo) 380.00

157 ★田 **15c Dark Blue (259). Mint B. Imprint & Plate No. 52 Block of Eight**, Fine-Very Fine, Choice .....(Photo) 1,340.00

158 ★田 **50c Red Orange (260). B.L. Corner Margin Block**, Fresh, o.g., minor hinge reinforcements, Fine.....(Photo) 460.00

159 ★田 **50c Orange (260). B. Imprint & Plate No. 75 Block of Six**, Fresh, o.g., light perf. strenghtening, usual natural gum wrinkles, Fine (Photo) 1,500.00

160 ★ **\$1.00 Black, Ty. I, II Combination (261, 261A). B. Imprint & Plate No. 76 Strip of Three, L. Stamp Ty. I**, faint toning spots on end stamps, barely shows in margin of R. stamp, small closed selvedge tear & tiny selvedge thin, otherwise Fine-Very Fine, Scarce .....(Photo) 1,850.00

161 ★田 **\$1.00 Black, Ty. I (261). Block**, Fresh, o.g., minor hinge reinforcements, Fine-Very Fine .....(Photo) 1,300.00

162 ★田 **\$1.00 Black, Ty. II (261A). R. Margin Block**, Wonderfully Fresh, Full o.g., perfs. bit weak, Fine-Very Fine, Rare & Handsome Block.....(Photo) 2,000.00

163 P田 **\$2.00 Dark Blue, Plate Proof on Card (262P). T. Imprint & Plate No. 84 Block of Six**, Very Fine .....(Photo) 900.00

164 ★田 **\$2.00 Bright Blue (262). Block**, Fresh, Part o.g., hinge reinforced, couple small thin spots, otherwise Fine, Rare.....(Photo) 2,200.00

165 P田 **\$5.00 Dark Green, Plate Proof on Card (263P). T. Imprint & Plate No. 85 Block of Six**, light selvedge crease well clear of Imprint, otherwise Very Fine, Rare .....(Photo) 1,500.00

166 ★ **\$5.00 Dark Green (263). B. Imprint & Plate No. 85 Strip of Three**, Fresh, o.g., natural gum wrinkle, L. stamp separated & rejoined centered to L., perfs. clear to trifle in Rare (cat as three singles)(Photo) 3,600.00

167 ★田 **\$5.00 Dark Green (263). B. Imprint Block**, Fresh, Marvelous Color & Centering, without gum, tiny margin thin in one, otherwise Extremely Fine, A Magnificent Rare Block .....(Photo) 4,800.00

## 1894 ISSUE, IMPERFORATE

168 ★田 **3c Purple, Imperforate (253a). Block**, Fresh, Part o.g., Very Fine.....(Photo) 400.00

169 ★田 **4c Dark Brown, Imperforate (254a). L. Margin Block**, Fresh, Part o.g., tiny thin in one, otherwise Very Fine.....(Photo) 400.00

170 ★田 **4c Dark Brown, Imperforate (254a). T. Imprint & Plate No. 50 Block of Six**, Fresh, o.g., small faults, otherwise Very Fine (cat. as Block & Pair).....(Photo) 585.00+

171 ★田 **5c Chocolate, Imperforate (255b). R. Margin Block**, Fresh, o.g., one small thin others, Very Fine .....(Photo) 400.00

172 ★田 **5c Chocolate (255b). T. Imprint & Plate 53 Block of Eight**, Fresh, o.g., Imprint & Plate No. "dry print" (Plate No. almost colorless), small selvedge thins & one stamp tiny thin, otherwise Very Fine, Listed but Unpriced (cat. as Two Blocks).....(Photo) 800.00+

173 ★田 **10c Dark Green, Imperforate (258a). R. Margin Block with Part Imprint & Plate No.**, Fresh, o.g., B. Pair small thins, otherwise Very Fine .....(Photo) 650.00

174 ★田 **10c Dark green, Imperforate (258a). Block of Eight (4x2)**, Fresh, Large Part o.g., L. pair light crease, one other stamp small thin, others Very Fine .....(Photo) 1,300.00

## 1895 BUREAU ISSUE

175 S	<b>1c-\$5.00 "Universal Postal Congress" Overprints (264SO-278SO).</b> Cpl. Set, Part o.g., some thins as usual, 1c, 6c & 10c s.e. one side, Very Fine Appearing Set, Very Scarce .....(Photo Ex)	1,865.00
176 ★田	<b>1c Blue (264). Four Imprint &amp; Plate No. Blocks of Six,</b> Diff. Nos., Fresh, o.g., selvage partly rejoined on one, two stamps tiny thins on one, otherwise Fine-Very Fine .....	170.00
177 ★	<b>1c-10c 1895 Issue (264, 267, 268, 270-273). Plate No. Singles,</b> Fresh, o.g., Fine-Very Fine.....	71.25
178 ★田	<b>1c Blue, 2c Carmine, Ty. III (264, 267). Imprint &amp; Plate No. Blocks of Six,</b> Fresh, o.g., Fine-Very Fine .....	75.00
179 ★田	<b>1c Blue, 2c Carmine, Ty. III (264, 267). T. Imprint &amp; Plate No. Blocks of Eight,</b> Fresh, former o.g., latter Large Part o.g., Fine-Very Fine .....	81.00
180 ★田	<b>1c-8c 1895 Issue (264-272). Blocks,</b> Fresh, o.g., Fine-Very Fine .....	344.00
181 ★田	<b>1c-10c 1895 Issue (264, 266, 268-270, 272, 273). Blocks,</b> Fresh, o.g., couple tiny faults, otherwise Very Good-Fine .....	276.00
182 ★田	<b>2c Carmine, Ty. I (265). L. Imprint &amp; Plate No. 78 Block of Six,</b> Fresh, o.g., Very Fine .....	145.00
183 ★田	<b>2c Carmine, Ty. I (265). Two L. Imprint &amp; Plate No. Blocks of Six,</b> Diff. Nos., Fresh, o.g., few tiny faults, otherwise Fine.....	290.00
184 ★田	<b>2c Carmine, Ty. I, II &amp; III (265-267). T.R. Margin Blocks of Six,</b> Fresh, o.g., three No. 265 disturbed o.g., Fine-Very Fine .....	129.00
185 ★田	<b>2c Carmine, Ty. II (266). L. Imprint &amp; Plate No. 126 Block of Six,</b> Fresh, o.g., Fine-Very Fine .....	200.00
186 ★田	<b>2c Carmine, Ty. II (266). T. Imprint &amp; Plate No. 169 Block of Six,</b> Fresh, o.g., Fine-Very Fine .....	200.00
187 ★田	<b>2c Carmine, Ty. III (267). Four Imprint &amp; Plate No. Blocks of Six,</b> Diff. Nos., Fresh, o.g., Fine-Very Fine .....	130.00
188 ★田	<b>2c Carmine, Ty. III (267). Six Imprint &amp; Plate No. Blocks of Six,</b> Diff. Nos., Fresh, o.g., Very Good-Fine Lot.....	195.00
189 ★田	<b>2c Carmine, Ty. II, III (266, 267). Horiz. L. Margin Block of Ten, R. Block Ty. III,</b> Fresh, o.g., perf. strengthening tiny thin in one No. 266, otherwise Very Good-Fine .....	100.50
190 S	<b>2c-\$5.00 1895 "Specimen" Ovpts. (267SE-278SE). Horiz. Hand-stamps,</b> Part o.g., 3c & \$5.00 s.e. at one side, few small faults, otherwise Fine-Very Fine.....	752.50
191 ★田	<b>3c Purple (268). B. Imprint &amp; Plate No. 91 Block of Six,</b> Fresh, o.g., Fine-Very Fine.....(Photo)	225.00
192 ★田	<b>3c Purple (268). T. Imprint &amp; Plate No. 107 Block of Six,</b> Fresh, o.g., Fine .....	225.00
193 ★田	<b>3c Purple (268). T. Imprint &amp; Plate No. 1213 Block of Six,</b> Fresh, o.g., faint tiny thin speck in one, otherwise Fine .....	225.00
194 ★田	<b>3c Purple (268). Block of Sixteen (4x4),</b> Fresh, o.g., minor separation, T.L. stamp thin, otherwise Fine-Very Fine Block .....	176.00
195 ★	<b>4c Deep Brown (269) Two. Diff. T. Impt. &amp; Plate No. Strips of Three,</b> Fresh, o.g., Fine-Very Fine .....	100.00
196 ★田	<b>4c Dark Brown (269). Block,</b> Fresh, o.g., Extremely Fine .....	46.00
197 ★田	<b>4c Dark Brown (269). B. Imprint &amp; Plate No. 197 Block of Six,</b> Fresh, o.g., Fine .....	250.00
198 ★田	<b>4c Dark Brown (269). T. Imprint &amp; Plate No. 94 Block of Six,</b> Fresh, o.g., R. pair hinge reinforced, single partly nibbed perf., otherwise Very Fine .....	250.00
199 ★田	<b>4c Dark Brown (269). T. Imprint &amp; Plate No. 462 Block of Six,</b> Fresh, o.g., tiny pinpoint thin speck in one, otherwise Fine-Very Fine.....	250.00



200	★田	<b>4c Dark Brown (269). B. Imprint &amp; Plate No. 461 Block of Six</b> , Fresh, o.g., small thin spot, otherwise Fine-Very Fine.....	250.00
201	★田	<b>5c Chocolate (270). Two Blocks</b> , Diff. Shades, Fresh, o.g., Very Fine	76.00
202	★田	<b>5c Chocolate (270). T. Imprint &amp; Plate No. 390 Block of Six</b> , Fresh, o.g., small selvedge reinforcement, Fine-Very Fine .....	190.00
203	★田	<b>5c Chocolate (270). T. Imprint &amp; Plate No. 390 Block of Six</b> , Fresh, o.g., light perf. strengthening in selvedge, tiny selvedge scuff, otherwise Very Fine .....	190.00
204	★田	<b>5c Chocolate (270). T. Imprint &amp; Plate No. 193 Block of Six</b> , Fresh, o.g., few partly nibbed perms. affect one, otherwise Fine-Very Fine ..	190.00
205	★田	<b>5c Chocolate (270). T. Imprint &amp; Plate No. 190 Block of Eight</b> , Fresh, part o.g., minor thins, Very Fine Appearance .....	209.00
206	★田	<b>5c Chocolate (270). T. Imprint &amp; Plate No. 389 Block of Fifteen</b> (5x3), Fresh, o.g., Very Fine .....	275.50
207	★田	<b>6c Dull Brown (271). Block</b> , Fresh, o.g., Very Fine.....	90.00
208	★田	<b>6c Dull Brown (271). T. Imprint &amp; Plate No. 28 Block of Six</b> , Fresh, o.g., Fine .....	350.00
209	★田	<b>6c Dull Brown (271). T. Imprint &amp; Plate No. 373 Block of Six</b> , Fresh o.g., Fine-Very Fine .....	350.00
210	★田	<b>6c Dull Brown (271). T. Imprint &amp; Plate No. 386 Block of Six</b> , Fresh, o.g., light perf. strengthening, Fine-Very Fine .....	350.00
211	★田	<b>6c Dull Brown (271). T. Imprint &amp; Plate No. 386 Block of Eight</b> , Fresh, horiz. row of perms. somewhat telescoped & lightly strengthened, small thin in selvedge above Imprint, otherwise Fine Plate Block .....	395.00
212	★田	<b>8c Violet Brown (272). T. Imprint &amp; Plate No. 555 Block of Six</b> , Fresh, o.g., small hinge reinforcement, Fine-Very Fine .....	200.00
213	★田	<b>8c Violet Brown (272). T. Imprint &amp; Plate No. 58 Block of Six</b> , Fresh, Fine-Very Fine .....	200.00
214	★田	<b>8c Violet Brown (272). B. Imprint &amp; Plate No. 555 Block of Six</b> , Fresh, o.g., negligible perf. strengthening, Fine .....	200.00

215	★	<b>8c Violet Brown, "USIR" Wmk. (272a). B. Imprint &amp; Plate No. 58 Strip of Three</b> , Fresh, o.g., Fine-Very Fine, A Choice Example of This Rarity.....	2,500.00
-----	---	--	----------

216	★田	<b>10c Green (273). Mint T. Imprint &amp; Plate No. 55 Block of Six</b> , Fine-Very Fine .....	325.00
217	★田	<b>10c Dark Green (273). T. Imprint &amp; Plate No. 305 Block of Six</b> , Fresh, o.g., negligible hinge reinforcement, few perms. just touch on one, otherwise Fine Plate Block .....	325.00
218	★田	<b>10c Dark Green (273). B. Imprint &amp; Plate No. 306 Block of Six</b> , Fresh, minor disturbed o.g., from old hinge removed, tiny selvedge thin, otherwise Fine-Very Fine .....	325.00
219	★田	<b>10c Dark Green (273). B. Imprint &amp; Plate No. 305 Block of Six</b> , Fresh, o.g., R. Pair nearly separated, hinge reinforced, small thin affects one, otherwise Fine-Very Fine .....	325.00
220	★田	<b>10c Dark Green (273). T. Imprint &amp; Plate No. 64 Block of Six</b> , Fresh, o.g., small faults, perms. close to touch at L.....	325.00
221	★田	<b>15c Dark Blue (274). Block</b> , Fresh, o.g., Fine .....	260.00
222	★田	<b>15c Deep Blue (274). Block</b> , Fresh, o.g., hinge remnants, tiny thin speck affects one, otherwise Fine.....	260.00

223	★田	<b>15c Dark Blue (274). B. Imprint &amp; Plate No. 52 Block of Six</b> , Fresh, o.g., Very Fine, Choice .....	950.00
224	★田	<b>15c Dark Blue (274). T. Imprint &amp; Plate No. 52 Block of Eight</b> , Fresh, disturbed o.g., Fine-Very Fine .....	1,080.00



225 ★	<b>50c Orange (275). B. Imprint &amp; Plate No. 75 Strip of Three</b> , Fresh, o.g., couple trifle heavy natural paper wrinkles, Fine.....(Photo)	400.00
226 ★田	<b>50c Orange (275). Block</b> , Fresh, o.g., T. pair margin crease, otherwise Very Fine.....(Photo)	380.00
227 ★田	<b>50c Orange (275). Block</b> , Fresh, o.g., Fine-Very Fine.....(Photo)	380.00
228 ★田	<b>50c Orange (275). L. Margin Block</b> , Fresh, Nearly Full o.g., small thin affects one, otherwise Fine-Very Fine.....(Photo)	380.00
229 ★田	<b>50c Orange (275). Block</b> , Fresh, o.g., Fine.....(Photo)	380.00
230 ★田	<b>50c Red Orange (275a). Block</b> , Fresh, o.g., Well-Centered, single short perf., another tiny thin, otherwise Very Fine.....	400.00

231 ★田	<b>50c Orange (275). B. Imprint &amp; Plate No. 75 Block of Six</b> , Fresh, o.g., natural translucent spot in one, small thin in another, otherwise Fine-Very Fine.....(Photo)	1,350.00
232 ★田	<b>50c Orange (275). T. Imprint &amp; Plate No. 75 Block of Six</b> , Fresh, o.g., Four Mint, Plate No. selvedge partly rejoined, Fine Plate Block.....(Photo)	1,350.00
233 ★	<b>\$1.00 Black, Ty. I (276). T. Imprint &amp; Plate No. 76 Strip of Three</b> , Fresh, o.g., L. stamp selvedge reinforced, R. Pair Mint, Very Fine & Handsome.....(Photo)	1,000.00
234 ★田	<b>\$1.00 Black, Ty. I (276). Block</b> , Fresh, o.g., Exceptionally Well-Centered, hinge remnants, Extremely Fine & Choice.....(Photo)	1,000.00
235 ★田	<b>\$1.00 Black, Ty. I (276). T. Imprint &amp; Plate No. 76 Block of Six</b> , Fresh, Large Part o.g., Fine-Very Fine, Rare Plate Block.....(Photo)	3,500.00

236 田	<b>\$1.00 Black, Ty. I (276). Block</b> , light Town pmks., Fine-Very Fine, Scarce.....	135.00
-------	---	--------

237 ★田	<b>\$1.00 Black, Ty. II (276A). Block</b> , Fresh, o.g., sensible tiny reinforcements, single short perf., otherwise Fine-Very Fine.....(Photo)	1,900.00
--------	---	----------

238 ★	<b>\$2.00 Bright Blue (277)</b> . Fresh, o.g., Very Fine.....(Photo)	325.00
239 ★	<b>\$2.00 Bright Blue (277)</b> . Fresh, o.g., couple tiny specks on gum, Fine.....(Photo)	325.00

240 ★田	<b>\$2.00 Bright Blue (277). Block</b> , Beautiful Color, Fresh, o.g., one stamp couple negligible corner wrinkles, Fine-Very Fine.....(Photo)	1,300.00
241 ★	<b>\$5.00 Dark Green (278)</b> . Wide Even Margins, Almost Full o.g., Extremely Fine.....(Photo)	650.00
242 ★田	<b>\$5.00 Dark Green (278). Block</b> , Fresh, Nearly Full o.g., T. & B. Pairs skillfully rejoined, R. Pair Beautifully Centered, T.R. stamp suggestion of tiny thin speck in watermark, otherwise Very Fine Block, A Beauty (cat. as singles).....(Photo)	2,600.00

### 1895 ISSUE IMPERFORATES

243 ★田	<b>1c Blue, Imperforate (264c). L. Margin Block with Half Arrow</b> , Fresh, Virtually Full o.g., tiny thin in one, otherwise Extremely Fine (cat. as Pairs).....(Photo)	400.00+
244 ★田	<b>1c Blue, Imperforate (264c). L. Imprint &amp; Plate No. 334 Block of Six</b> , Fresh, o.g., small closed selvedge tear well clear of Imprint, still Extremely Fine, Very Scarce (cat. as Pairs).....(Photo)	600.00+
245 ★田	<b>1c Blue, Imperforate (264c). B. Imprint &amp; Plate No. 314 Block of Nine</b> , Fresh, o.g., one stamp in T. row thin, B. center stamp & selvedge thin, otherwise Extremely Fine, Very Scarce (cat. as Pairs & Singles)-.....(Photo)	900.00+

246 ★	<b>2c Carmine Ty. III, Imperforate (267a). L. Imprint &amp; Plate No. 319 Strip of Three</b> , Fresh, o.g., Extremely Fine (cat. as Pair & Single)- .....(Photo)	262.50+
247 ★田	<b>2c Carmine Ty. III, Imperforate (267a). L. Margin Block with Half Arrow</b> , Fresh, o.g., T.R. stamp small thin spot, otherwise Extremely Fine .....(Photo)	350.00
248 ★田	<b>2c Carmine Ty. III, Imperforate (267a). T. Imprint &amp; Plate No. 319 Block of Six</b> , Fresh, o.g., trifle heavy natural gum bend in one, Extremely Fine & Very Scarce (cat. as Pairs).....(Photo)	525.00+
249 ★田	<b>3c Purple, Imperforate (268a). T. Margin Block</b> , Fresh, o.g., B.R. stamp small corner thin, otherwise Extremely Fine .....(Photo)	475.00
250 ★田	<b>3c Purple, Imperforate (268a). L Arrow Block</b> , Fresh, o.g. Extremely Fine .....(Photo)	475.00+
251 ★田	<b>3c Purple, Imperforate (268a) T. Imprint &amp; Plate No. 103 Block of Six</b> , Fresh, o.g., light natural gum bend, small natural wrinkle in one, Extremely Fine (cat. as Block & Pair) .....(Photo)	700.00+
252 ★	<b>4c Dark Brown, Imperforate (269a). T. Imprint &amp; Plate No. 94 Strip of Three</b> , Fresh, Virtually Full o.g., couple trivial selvedge thins far above Imprint, otherwise Extremely Fine (cat. as Pair & Single) (Photo)	337.50+
253 ★田	<b>4c Dark Brown, Imperforate (269a). B.L. Corner Margin Block</b> , Fresh, o.g., T.L. stamp thin, barely affecting T.R. stamp, otherwise Extremely Fine.....(Photo)	475.00
254 ★田	<b>4c Dark Brown, Imperforate (269a). T. Imprint &amp; Plate No. 94 Block of Six</b> , Fresh, o.g. negligible natural selvedge wrinkle far above Imprint, Extremely Fine (cat. as Block & Pair) .....(Photo)	700.00+
255 ★	<b>5c Chocolate, Imperforate (270b). T. Imprint &amp; Plate No. 351 Strip of Three</b> , Fresh, o.g., L. stamp faint natural gum bend, Extremely Fine (cat as Pair & Single) .....(Photo)	337.50+
256 ★田	<b>5c Chocolate, Imperforate (270b). L. Arrow Block</b> , Fresh, o.g., B.L. stamp couple tiny thin specks, otherwise Extremely Fine Block (Photo)	475.00+
257 ★田	<b>5c Chocolate, Imperforate (270b). Block</b> , Fresh, o.g., T.R. stamp tiny thin, otherwise Extremely Fine .....(Photo)	475.00
258 ★田	<b>6c Dull Brown, Imperforate (271b). Block</b> , Fresh, o.g., T.L. stamp faint tiny thin speck, otherwise Extremely Fine .....(Photo)	525.00
259 ★田	<b>6c Dull Brown, Imperforate (271b). L. Arrow Block</b> , Fresh, o.g., T.L. stamp small thin, otherwise Extremely Fine Block .....(Photo)	525.00+
260 ★田	<b>6c Dull Brown, Imperforate (271b). T. Imprint &amp; Plate No. 373 Block of Six</b> , Fresh, o.g., Extremely Fine (cat. as Block & Pair) (Photo)	775.00+
261 ★田	<b>8c Violet Brown, Imperforate (272b). Block</b> , Fresh, o.g., Extremely Fine .....(Photo)	625.00
262 ★田	<b>8c Violet Brown, Imperforate (272b). L Arrow Block</b> , Fresh, o.g., faint natural gum bend, Extremely Fine.....(Photo)	625.00+
263 ★田	<b>8c Violet Brown, Imperforate (272b). T. Imprint &amp; Plate No. 249 Block of Six</b> , Fresh, Brilliant o.g., couple light natural wrinkles mostly in selvedge, Extremely Fine (cat. as Block & Singles) .....(Photo)	925.00+
264 ★	<b>10c Dark Green, Imperforate (273a). T. Imprint &amp; Plate No. 305 Strip of Three</b> , Fresh, Almost Full o.g., middle stamp couple faint tiny thin specks, otherwise Very Fine (cat. as Pair & Singles) .....(Photo)	375.00+
265 ★田	<b>10c Dark Green, Imperforate (273a). L. Margin Block</b> , Fresh, o.g., T. pair couple light natural gum bends (barely affects T.R. stamp), Very Fine .....(Photo)	525.00
266 ★田	<b>10c Dark Green, Imperforate (273a). Block of Nine with Part L Sheet Margin</b> , Fresh, o.g., hinge remnants, minor natural gum wrinkles, B.L. pair small faults, otherwise Very Fine Block .....(Photo)	1,200.00
267 ★	<b>15c Dark Blue, Imperforate (274a). Horiz. Pair</b> , Fresh, o.g., R. stamp tiny thin speck, L. Stamp Extremely Fine .....(Photo)	750.00



268	★田	<b>15c Dark Blue, Imperforate (274a). Block</b> , Fresh, Almost Full o.g., Extremely Fine.....(Photo)	1,600.00
269	★田	<b>15c Dark Blue, Imperforate (274a). L. Arrow Block</b> , Fresh, Large Part o.g., B. Pair Mint, T.L. stamp thin, otherwise Extremely Fine Block.....(Photo)	1,600.00+
270	★	<b>50c Red Orange, Imperforate (275b). L. Margin Horiz. Pair</b> , couple faint tiny thin specks, Extremely Fine Appearance.....(Photo)	850.00
271	★田	<b>50c Red Orange, Imperforate (275b). Block</b> , Fresh, Virtually Full o.g., Extremely Fine.....(Photo)	1,800.00
272	★	<b>\$1.00 Black Ty I, Imperforate (276b). Horiz. Pair</b> , Fresh, o.g., faint corner bend, still Very Fine.....(Photo)	1,200.00
273	★	<b>\$1.00 Black Ty. I, Imperforate (276b). B. Imprint &amp; Plate No. 76 Strip of Three</b> , Fresh, o.g., center stamp small thin spot, tiny crease at T.L. corner barely touches L. stamp, otherwise Extremely Fine (cat. as Pair & Single).....(Photo)	1,800.00+
274	★田	<b>\$1.00 Black Ty. I, Imperforate (276b) Block</b> , Fresh, Almost Full o.g., Very Fine.....(Photo)	2,500.00
275	★	<b>\$2.00 Dark Blue, Imperforate (277b). B. Imprint &amp; Plate No. 84 Strip of Three</b> , Fresh, Full o.g. (middle stamp somewhat disturbed o.g. from old hinge removal), Extremely Fine (cat. as Pair & Single)-.....(Photo)	2,475.00+
276	★田	<b>\$2.00 Dark Blue, Imperforate (277b). L. Arrow Block</b> , Fresh, o.g., T.L. stamp thin (just clear of design of stamp below), otherwise Extremely Fine.....(Photo)	3,500.00+
277	★	<b>\$5.00 Dark Green, Imperforate (278a). T. Imprint &amp; Plate No. 85 Strip of Three</b> , Fresh, o.g., Very Fine (cat. as Pair & Single)(Photo)	3,375.00+
278	★田	<b>\$5.00 Dark Green, Imperforate (278a). Block</b> , Wide Even Margins, Fresh, o.g., gum trifle disturbed from hinge removal, Extremely Fine.....(Photo)	5,000.00

### 1898 COLOR CHANGES

279	S	<b>1c-15c 1898 Issue, "Specimen" Ovpts. (279SE, 279B-SE, 280SE-282SE, 282C-SE, 284SE)</b> . First Horiz. Ovpt., Balance Diagonal Ovpts., Fresh, o.g., 1c, 2c & 10c small faults, otherwise Fine-Very Fine	265.00
280	★	<b>1c Green (279). Matched Sets of Impt. &amp; Plate Nos. 439 &amp; 440 Strips of Three</b> , Fresh, o.g., Very Good-Very Fine.....	88.00
281	★田	<b>1c Green (279). Eleven Blocks</b> , Fresh, o.g., Wide Variety of Shades, few hinge remnants, couple tiny thins, otherwise Fine-Very Fine Lot	121.00
282	★田	<b>1c Green (279). B. Imprint &amp; Plate No. 1460 Block of Six</b> , Fresh, o.g., Extremely Fine.....	45.00
283	★田	<b>1c Green (279). Four Imprint &amp; Plate No. Blocks of Six</b> , Diff. Nos. & Pos., Fresh, Three o.g., other Part o.g., Fine-Very Fine.....	180.00
284	★	<b>1c-15c 1898 Issue (279, 279B, 280, 282, 283, 284)</b> . Fresh, o.g., Two Diff. Shades of 4c, Fine-Very Fine.....	119.25
285	★	<b>1c-6c 1898 Issue (279, 279B, 280-282). Impt. &amp; Plate No. Strips of Three</b> , Fresh, o.g., minor perf. strengthening, Fine-Very Fine.....	152.00
286	★田	<b>2c Red (279B). T. &amp; L. Imprint &amp; Plate No. 1280 Blocks of Six</b> , Fresh, o.g., Fine-Very Fine.....	90.00
287	S	<b>2c Red Booklet Pane, "Specimen" Ovpt. (279B-SEa)</b> . Fresh, o.g., tiny thin in one, otherwise Fine-Very Fine, Scarce.....(Photo)	250.00
288	★	<b>2c Red Booklet Pane (279Be). Pos. D, Plate No. 1371</b> , Fresh, o.g., design just touched at B., Fine-Very Fine.....(Photo)	650.00
289	★	<b>2c Red Booklet Pane (279Be). Pos. D, Plate No. 991</b> , Fresh, o.g., hinge remnants, tiny negligible selvedge corner crease, otherwise Fine-Very Fine.....(Photo)	650.00



290	★田	<b>4c Brown (280) Fine Blocks</b> , All Diff. Shades, Fresh, o.g., couple tiny faults, otherwise Very Good-Very Fine Lot .....	140.00
291	★田	<b>4c Rose Brown (280). T. Imprint &amp; Plate No. 460 Block of Six</b> , Fresh, o.g., Extremely Fine.....(Photo)	190.00
292	★田	<b>4c Rose Brown (280). B. Imprint &amp; Plate No. 532 Block of Six</b> , Fresh, o.g., some light perf. strengthening, Very Fine.....	190.00
293	★田	<b>4c Rose Brown (280). T. Imprint &amp; Plate No. 461 Block of Six</b> , Fresh, o.g., single partly nibbed perf., otherwise Very Fine .....	190.00
294	★田	<b>4c Rose Brown (280). B. Imprint &amp; Plate No. 463 Block of Six</b> , Fresh, o.g., minor perf. strengthening in selvedge only, Fine.....	190.00
295	★田	<b>4c Orange Brown (280b). B. Imprint &amp; Plate No. 1335 Block of Six</b> , Fresh, o.g., Fine-Very Fine .....	190.00
296	★田	<b>4c Orange Brown (280b). T. Imprint &amp; Plate No. 1100 Block of Eight</b> , Fresh, o.g., Very Fine .....(Photo)	204.00
297	★田	<b>4c, 5c 1898 Issue (280, 281). Blocks</b> , Two Shades of 4c, Fresh, o.g., Fine-Very Fine .....	84.00
298	★	<b>5c Dark Blue (281). T. &amp; B. Imprint &amp; Plate No. 392 Strips of Three</b> , Stamps Mint, Very Fine.....	110.00
299	★田	<b>5c Dark Blue (281). T. Imprint &amp; Plate No. 1217 Block of Six</b> , Fresh, o.g., Extremely Fine.....(Photo)	185.00
300	★田	<b>5c Dark Blue (281). T. Imprint &amp; Plate No. 1200 Block of Six</b> , Fresh, o.g., two minor faults, some perf. strengthening, Fine Appearance....	185.00
301	★田	<b>5c Dark Blue (281). T. Imprint &amp; Plate No. Blocks of Six</b> , Two Diff. Nos., Fresh, Part o.g., one some separation hinge reinforced, faults, Fine-Very Fine Appearance.....	370.00
302	★田	<b>5c Dark Blue (281). T. Imprint &amp; Plate No. 1202 Block of Twelve</b> , Fresh, o.g., minor separations hinge reinforced, minute thin speck, otherwise Fine-Very Fine.....	227.00
303	★田	<b>6c Lake, Purplish Lake, Claret (282, 282a, 282b). Blocks</b> , The Three Listed Shades, Fresh, Almost Full o.g., one stamp tiny thin, otherwise Fine-Very Fine .....	166.00
304	★田	<b>6c Lake (282). B. Imprint &amp; Plate No. 554 Block of Six</b> , Fresh, trifle disturbed o.g., Fine-Very Fine .....(Photo)	265.00
305	★田	<b>6c Purplish Lake (282a). T. Imprint &amp; Plate No. 554 Block of Six</b> , Fresh, o.g., B. perfs. close to just touch, Fine Plate Block.....	325.00
306	★	<b>10c Brown, Ty. I (282C). T. Imprint &amp; Plate No. 932 Strip of Three</b> , single nibbed perf. in selvedge well above imprint, perfs. close or just touch at T., Scarce .....	225.00
307	★田	<b>10c Orange Brown, Ty. I (282C). L. Margin Block</b> , Fresh, o.g., couple trivial gum wrinkles, minor perf. strengthening, Extremely Fine	200.00
308	★田	<b>10c Brown, Ty. I (282C). B. Imprint &amp; Plate No. 305 Block of Six</b> , Fresh, slightly disturbed o.g., tiny thin speck affects one, otherwise Fine-Very Fine.....(Photo)	850.00

309	★田	<b>10c Brown, Combination Pair Ty. I &amp; II (282C, 283). Block with Part B. Imprint &amp; Plate No. 932, T. Pair the Variety</b> , Fresh, Full o.g., <b>Only Known Unused Combination Pair</b> which is Very Fine, A Unique Showpiece, Probably the Most Important Item of All the Early Bureau Issues.....(Photo)	<b>E.XVII</b>
-----	----	--	---------------

310	★	<b>10c Orange Brown, Ty. II (283). L. Imprint &amp; Plate No. 934 Strip of Three</b> , Fresh, o.g., perfs. close at L., Fine .....	175.00
311	★	<b>10c Orange Brown, Ty. II (283). B. Impt &amp; Plate No. 997 Strip of Three</b> , Fresh, o.g., end stamps small thins, Fine-Very Fine Appearance	175.00
312	★田	<b>10c Orange Brown, Ty. II (283). Block</b> , Fresh, o.g., Very Fine.....	160.00
313	★田	<b>10c Orange Brown, Ty. II (283). Block</b> , Fresh, o.g., Fine.....	160.00

314 ★田	<b>10c Orange Brown, Ty. II (283). T. Imprint &amp; Plate No. 1337 Block of Six</b> , Fresh, o.g., Fine-Very Fine .....(Photo)	600.00
315 ★田	<b>15c Olive Green (284). Block</b> , Fresh, o.g., Very Fine .....(Photo)	190.00
316 ★田	<b>15c Olive Green (284). Block</b> , Fresh, o.g., hinge remnants, one stamp margin nick, others Very Fine .....	190.00
317 ★田	<b>15c Olive Green (284). L. Arrow Block</b> , Fresh, o.g., T. pair tiny thin, otherwise Very Fine .....	190.00+
318 ★田	<b>15c Olive Green (284). B. Imprint &amp; Plate No. 264 Block of Six</b> , Fresh, o.g., Very Fine, Choice .....(Photo)	750.00

## TRANS-MISSISSIPPI ISSUE

319 E	<b>1c-\$2.00 Trans-Mississippi, Large Die Bi-Color Essays (Brazer 28SE-E—293E-D)</b> . Cpl. Set, Die Sunk on 8 x 6" Cards, 2c some slight toning & minor surface abrasions clear of design, others Fresh & Very Fine .....	E.XV
320 S	<b>1c-\$2.00 Trans-Mississippi, "Specimen" Ovpts. (285S-293S)</b> . Cpl. Set, Fresh, o.g., 1c, 5c, 10c & 50c small thins, otherwise Fine-Very Fine .....(Photo Ex)	1,465.00
321 ★田	<b>1c Trans-Mississippi (285). Mint L. Margin Block</b> , Very Fine .....	50.00
322 ★田	<b>1c Trans-Mississippi (285). T. Imprint &amp; Plate No. 607 Block</b> , tiny thin speck in wmk. of one, otherwise Fine-Very Fine .....	175.00
323 ★田	<b>1c, 2c Trans-Mississippi (285, 286). L. Arrow Blocks</b> , Fresh, o.g., hinge remnants, Fine-Very Fine .....	98.00
324 ★田	<b>2c Trans-Mississippi (286). T. Imprint &amp; Plate No. 632 Block</b> , Fresh, o.g., Fine .....	175.00
325 ★田	<b>2c Trans-Mississippi (286). T.R. Imprint &amp; Plate No. 630 Block of Six</b> , Fresh, o.g., hinge remnants, Fine .....	250.00
326 ★田	<b>4c Trans-Mississippi (287). Block</b> , Brilliant Color, Fresh, o.g., minor hinge remnant, Very Fine .....	230.00
327 ★田	<b>4c Trans-Mississippi (287). R. Arrow Block</b> , Fresh, o.g., hinge remnants, Fine-Very Fine .....	230.00
328 ★田	<b>4c Trans-Mississippi (287). T. Imprint &amp; Plate No. 634 Block</b> , Fresh, o.g., minor perf. strengthening, Fine & Handsome .....(Photo)	800.00
329 ★田	<b>4c Trans-Mississippi (287). B. Imprint &amp; Plate No. 634 Block</b> , o.g., hinge reinforced, B. pair small thins, slight oxidation, B. perfs. touch to tiny bit in .....	800.00
330 ★田	<b>5c Trans-Mississippi (288). Block</b> , Fresh, o.g., hinge reinforced, three stamps tiny thins, Fine Appearing Block.....	190.00
331 ★田	<b>5c Trans-Mississippi (288). T. Imprint &amp; Plate No. 614 Block</b> , Fresh, o.g., minor perf. strengthening, Fine .....(Photo)	675.00
332 ★田	<b>5c Trans-Mississippi (288), Vert. Block of Six</b> , Deep Shade, Fresh, o.g., hinge remnants, few tiny thin spots, otherwise Fine Block .....	285.00
333 ★田	<b>5c Trans-Mississippi (288). T.R. Imprint &amp; Plate No. 602 Block of Six</b> , Beautiful Deep Shade, Fresh, o.g., some offset on back, minute thin speck in one, otherwise Fine-Very Fine, Handsome .....(Photo)	900.00
334 ★田	<b>8c Trans-Mississippi (289). Block</b> , Fresh, o.g., minor hinge remnants, Fine-Very Fine.....(Photo)	290.00



335 ★田	<b>8c Trans-Mississippi (289). Block</b> , Fresh, o.g., small hinge remnants, Fine.....	290.00
336 ★田	<b>8c Trans-Mississippi (289). T. Imprint &amp; Plate No. 609 Block</b> , Fresh, o.g., minor perf. strengthening, Fine-Very Fine Plate Block..(Photo)	925.00
337 ★田	<b>8c Trans-Mississippi (289). T.R. Imprint &amp; Plate No. 609 Block of Six</b> , Fresh, o.g., hinge remnants, few perfs barely touch, Fine & Rare.....(Photo)	1,250.00
338 ★田	<b>10c Trans-Mississippi (290). Block</b> , Beautiful margins, Fresh, o.g., Extremely Fine.....(Photo)	320.00
339 ★田	<b>10c Trans-Mississippi (290). T. Imprint &amp; Plate No. 620 Block</b> , Deep Shade, Fresh, o.g., Fine & Rare.....(Photo)	1,100.00
340 ★	<b>50c Trans-Mississippi (291). B. Plate No. Single</b> , Fresh, o.g., Fine-.....(Photo)	325.00

341 ★田	<b>50c Trans-Mississippi (291). T. Imprint &amp; Plate No. 603 Block</b> , Fresh, Virtually Full o.g., slightly narrow selvedge, Fine & Rare Plate Block.....(Photo)	4,500.00
342 ★田	<b>\$1.00 Trans-Mississippi (292). Block</b> , Fresh, o.g., minor perf. strengthening, T.R. stamp tiny thin & hinge remnant, otherwise Fine, Handsome Block.....(Photo)	4,000.00
343 ★田	<b>\$2.00 Trans-Mississippi (293). Block</b> , Rich Color, Fresh, o.g., Fine-Very Fine, A Rare & Beautiful Block.....(Photo)	5,750.00

### PAN-AMERICAN ISSUE

344 P	<b>1c-10c Pan-American, Large Die Proofs (294P-299P)</b> , 10c small surface scuff clear of design, otherwise Very Fine Set.....(Photo Ex)	1,590.00
345 S	<b>1c-10c Pan-Americans, "Specimen" Ovpts. (294S-299S)</b> , Cpl. Set of L. Margin Singles, Fresh, o.g., 2c natural s.e. at T., Fine, Scarce.....(Photo Ex)	660.00

346 ★田	<b>1c Pan-American (294). T. Imprint &amp; Plate No. 1139 Block of Eight</b> , Fine-Very Fine.....	177.00
347 ★田	<b>1c Pan-American (297). B. Imprint &amp; Plate No. 1139 Block of Eight</b> , hinge reinforced, few minor selvedge thins, otherwise Fine.....	177.00

348 ★田	<b>1c-10c Pan-Americans (294-299). Blocks</b> , 4c B. margin, Part Impt. & Plate No., hinge remnants, few trivial faults, otherwise Fine-Very Fine Set.....	928.00
349 ★田	<b>1c-10c Pan-Americans (294-299). Blocks</b> , hinge remnants, couple small thin spots, otherwise Fine-Very Fine Set.....	928.00

350 ★田	<b>2c Pan-American (295). B. Imprint &amp; Plate No. 1176 Block of Six</b> , minor separation, Fine-Very Fine.....	160.00
351 ★田	<b>2c Pan-American (295). T. Imprint &amp; Plate No. 1114 Block of Six</b> , Fine.....	160.00
352 ★田	<b>2c Pan-American (295). Block of Fifteen (5 x 3)</b> , hinge remnants, three stamps faulty, others Fine-Very Fine.....	131.50

353 ★田	<b>4c Pan-American (296). B. Imprint &amp; Plate No. Block of Eight</b> , gum least bit disturbed from hinge removal, Fine-Very Fine.....(Photo)	1,080.00
354 ★田	<b>4c Pan-American (296). T. Imprint &amp; Plate No. 1145 Block of Eight</b> , small selvedge fault, three stamps tiny thin specks, otherwise Fine-Very Fine.....(Photo)	1,080.00
355 ★田	<b>5c Pan-American (297). B. Imprint &amp; Plate No. 1140 Block of Eight</b> , two have small thin spots, otherwise Very Fine.....(Photo)	1,080.00
356 ★田	<b>5c Pan-American (297). Block of Sixteen (4 x 4)</b> , Eight Stamps Mint, tiny thins affect four others, some separation, otherwise Fine-Very Fine.....	660.00

357 ★田	<b>8c Pan-American (298). T. L. Corner Margin Block</b> , tiny thin in one, others Fine-Very Fine.....	240.00
358 ★田	<b>8c Pan-American (298). B. Margin Block of Six</b> with Part Imprint, Half Arrow & Double Plate Nos., Very Fine .....(Photo)	360.00

359 ★田	<b>8c Pan-American (298). T. Imprint &amp; Plate No. 1150 Block of Eight</b> , Beautifully Centered, selvedge tear through Imprint & slightly into one stamp, otherwise Extremely Fine .....(Photo)	1,870.00
--------	---	----------

360 ★田	<b>10c Pan-American (299). Block</b> , Fine-Very Fine.....	300.00
--------	--	--------

361 ★田	<b>10c Pan-American (299). T. Imprint &amp; Plate No. 1151 Block of Eight</b> , negligibly disturbed o.g. from hinge removal, Fine & Rare .....(Photo)	2,250.00
--------	--	----------

362 ★田	<b>10c Pan-American (299). B. Imprint &amp; Plate No. 1151 Block of Eight</b> , trivial disturbed o.g. from hinge removal, Fine & Rare (Photo)	2,250.00
--------	--	----------

### 1902 ISSUE

363 S	<b>1c-\$5.00 1902 Issue, "Specimen" Ovpts. (300SE-313SE)</b> , Cpl. Set, 1c & 6c natural s.e., 8c & 50c tiny faults, otherwise Fine-Very Fine, Very Scarce Set .....(Photo Ex)	805.00
-------	--	--------

364 ★田	<b>1c Blue Green (300). Nine Blocks</b> , Lovely Range of Shades, hinge remnants, Fine-Very Fine Lot.....	72.00
--------	---	-------

365 ★田	<b>1c Yellow Green (300). B. Imprint &amp; Plate No. 1609 Block of Six</b> , Very Fine .....	82.50
--------	--	-------

366 ★田	<b>1c Blue Green (300). T. Imprint &amp; Plate No. 4585 Block of Six</b> , Fine-Very Fine .....	82.50
--------	---	-------

367 ★田	<b>1c Blue Green (300). Three Imprint &amp; Plate No. Blocks of Six</b> , Diff. Nos., few tiny thin specks in two, otherwise Fine-Very Fine .....	247.50
--------	---	--------

368 ★	<b>1c Blue Green Booklet Pane (300b)</b> . Mint, Fine-Very Fine, Scarce.....(Photo)	450.00
-------	---	--------

369 ★	<b>1c Blue Green Booklet Pane (300b)</b> . Mint, some perfs. close or barely touch, Fine & Scarce .....	450.00
-------	---	--------

370 ★	<b>1c Blue Green Booklet Pane (300b). Pos. D, Plate No. 3342</b> , without gum, just into design at B., Fine-Very Fine .....(Photo)	850.00
-------	---	--------

371 ★田	<b>1c Blue Green, 2c Carmine (300, 301). Imprint &amp; Plate No. Blocks of Six</b> , Fine-Very Fine .....	167.50
--------	---	--------

372 ★田	<b>1c Blue Green, 2c Carmine (300, 301). Imprint &amp; Plate No. Blocks of Six</b> , former tiny translucent speck & minor ink smear in selvedge, latter tiny thin speck affects one, otherwise Fine-Very Fine .....	167.50
--------	--	--------

373 ★田	<b>1c Blue Green, 2c Carmine (300, 301). T. Imprint &amp; Plate No. Blocks of Six</b> , hinge remnants, one 1c faint thin, otherwise Very Good-Very Fine.....	167.50
--------	---	--------

374 ★	<b>1c-15c 1902 Issue (300-309)</b> . Fine-Very Fine .....	182.00
-------	---	--------

375 ★田	<b>1c-4c 1902 Issue (300-303). Blocks</b> , some hinge remnants, Very Fine .....	150.00
--------	--	--------

376 ★田	<b>1c-13c 1902 Issue (300-308). Blocks</b> , hinge remnants, some small thins, otherwise Fine-Very Fine .....	448.00
--------	---	--------

377 ★田	<b>1c-13c 1902 Issue (300, 302-304, 308). Blocks</b> , each s.e. one side, some hinge remnants, 5c thins, otherwise Fine-Very Fine .....	282.00
--------	--	--------

378 ★田	<b>2c Carmine (301). T. Imprint &amp; Plate No. 1560 Block of Six</b> , Fine-Very Fine .....	85.00
--------	--	-------

379 ★田	<b>2c Carmine (301). Mint L. Imprint &amp; Plate No. 1649 Block of Six</b> , Fine-Very Fine .....	85.00
--------	---	-------

380 ★田	<b>2c Carmine (301). Three Imprint &amp; Plate No. Blocks of Six</b> , one rejoined, others one stamp thin in each, otherwise Fine-Very Fine ....	255.00
--------	---	--------



381 ★	<b>2c Carmine Booklet Pane (301c). Pos. D, Plate No. 1666, Very Fine, Scarce</b> .....	<b>(Photo)</b>	700.00
382 ★田	<b>3c Bright Violet (302). Block, Very Fine</b> .....		66.00
383 ★田	<b>3c Bright Violet (302). Horiz. Block of Six, light gum bend, Fine-Very Fine</b> .....		99.00
384 ★田	<b>3c Bright Violet (302). Three Blocks, Diff. Shades, one block hinge remnants &amp; tiny thin, otherwise Fine-Very Fine Lot</b> .....		198.00
385 ★田	<b>3c Bright Violet (302). T. Imprint &amp; Plate No. 1587 Block of Six, Very Fine</b> .....	<b>(Photo)</b>	300.00
386 ★田	<b>3c Bright Violet (302). B. Imprint &amp; Plate No. 2807 Block of Six, Very Fine</b> .....	<b>(Photo)</b>	300.00
387 ★田	<b>3c Violet (302). L. Imprint &amp; Plate No. 2517 Block of Six, one stamp minor disturbed o.g., Very Fine</b> .....	<b>(Photo)</b>	300.00
388 ★田	<b>3c Violet (302). T. Imprint &amp; Plate No. 3523 Block of Six, some selvage perfs. rejoined, Very Fine</b> .....		300.00
389 ★田	<b>3c Bright Violet (302). R. Imprint &amp; Plate No. 1586 Block of Six, perf strengthening, ms. Notation in selvage "First Sheet Wm M. Meredith Director" (of Bureau of Engraving &amp; Printing), Very Fine, Very Scarce</b>		300.00+
390 ★田	<b>3c Light Violet (302). B. Imprint &amp; Plate No. 1586 Block of Six, Fine-Very Fine</b> .....		300.00
391 ★田	<b>3c Violet (302). L. Imprint &amp; Plate No. 2807 Block of Six, minor selvage perf. strengthening, Very Good-Very Fine</b> .....		300.00
392 ★田	<b>3c Bright Violet (302). T. Imprint &amp; Plate No. 3536 Block of Six, minor perf. strengthening, selvage crease well above imprint, small thin spot, otherwise Very Good-Fine</b> .....		300.00
393 ★	<b>3c-15c 1902 Issue (302-309). Mint, Fine-Very Fine</b> .....		177.50
394 ★田	<b>3c-13c 1902 Issue (302-306, 308). Blocks, All Mint except 3c &amp; 5c, Fine-Very Fine Lot</b> .....		350.00
395 ★田	<b>3c-13c 1902 Issue (302, 303, 306, 308). Blocks, hinge remnants, 3c disturbed o.g., one 8c tiny thin, otherwise Very Good-Very Fine</b> .....		210.00
396 ★田	<b>4c Brown(303). Block, Very Fine</b> .....		66.00
397 ★田	<b>4c Brown (303). Block, Very Fine</b> .....		66.00
398 ★田	<b>4c Brown, Orange Brown (303, 303a). Blocks, Fine-Very Fine</b> .....		132.00
399 ★田	<b>4c Brown (303). Three Blocks, Diff. Shades, hinge remnants, couple tiny thins, otherwise Fine-Very Fine</b> .....		198.00
400 ★田	<b>4c Orange Brown (303a). L. Imprint &amp; Plate No. 1798 Block of Six, Very Fine</b> .....	<b>(Photo)</b>	300.00
401 ★田	<b>4c Brown (303). B. Imprint &amp; Plate No. 1798 Block of Six, negligible natural gum wrinkles, Very Fine</b> .....	<b>(Photo)</b>	300.00
402 ★田	<b>4c Yellow Brown (303). T. Imprint &amp; Plate No. 2301 Block of Six, Fine-Very Fine</b> .....	<b>(Photo)</b>	300.00
403 ★田	<b>4c Brown(303). B. Imprint &amp; Plate No. 1799 Block of Six, Five Mint, Fine-Very Fine</b> .....		300.00
404 ★田	<b>4c Brown (303) B. Imprint &amp; Plate No. 2300 Block of Six, hinge remnants, natural wrinkle in two, Fine-Very Fine</b> .....		300.00
405 ★田	<b>4c Brown (303). B. Imprint &amp; Plate No. 4520 Block of Six, faint thin in one, otherwise Fine-Very Fine</b> .....		300.00
406 ★田	<b>4c Orange Brown (303a). T. Imprint &amp; Plate No. 1477 Block of Six, hinge remnants, mixed centering, Fine Plate Block</b> .....		300.00
407 ★田	<b>4c Orange Brown (303a). Two T. Imprint &amp; Plate No. Blocks of Six, Diff. Shades, each with small thin in one, one with "2" handstamp in selvage, other very "dry print" of Imprint &amp; Plate No., Attractive Lot</b>		600.00
408 ★田	<b>4c-8c 1902 Issue (303, 304, 306). Blocks, hinge remnants, Fine-Very Fine</b> .....		172.00

409 ★田	<b>4c-13c 1902 Issue (303-305, 307, 308). Blocks</b> , First two s.e. one side, Last three s.e. two sides, three stamps tiny thins, otherwise Fine-Very Fine .....	324.00
410 ★田	<b>5c Blue (304). T. Margin Block</b> with Plate No. 4190, Very Fine .....	66.00
411 ★田	<b>5c Blue (304). Block</b> , Beautiful Bluish Cast, disturbed o.g., T. pair Fine, B. Pair Extremely Fine .....	66.00
412 ★田	<b>5c Dark Blue (304a). Block</b> , trifle disturbed o.g., Very Fine .....	66.00
413 ★田	<b>5c Blue (304). Blocks</b> , Three Diff. Shades, hinge remnants, one stamp small faults, otherwise Fine-Very Fine .....	198.00
414 ★田	<b>5c Blue (304). Three Mint Blocks</b> incl. Block of Six, each with s.e. at T. or L., Very Fine Lot .....	231.00
415 ★田	<b>5c Bright Blue (304). T. Imprint &amp; Plate No. 1540 Block of Six</b> , Very Fine .....	300.00
416 ★田	<b>5c Blue (304). T. Imprint &amp; Plate No. 4190 Block of Six</b> , minor selvedge perf. strengthening, Fine .....	300.00
417 ★田	<b>5c Blue (304). T. Imprint &amp; Plate No. 4194 Block of Six</b> , Very Good .....	300.00
418 ★田	<b>5c Blue (304). B. Imprint &amp; Plate No. 4075 Block of Six</b> , hinge remnants, small thin spot in one, otherwise Fine-Very Fine .....	300.00
419 ★田	<b>5c-8c 1902 Issue (304-306). Blocks</b> , Last with B. Imprint, hinge remnants, one 6c faint thins, otherwise Fine-Very Fine .....	180.00
420 ★田	<b>6c Claret (305). B. Margin Block</b> with Part Imprint & Plate No. 1598, Extremely Fine .....	74.00
421 ★田	<b>6c Claret (305). Two Mint Blocks</b> , Diff. Shades, Fine-Very Fine ....	148.00
422 ★田	<b>6c Claret, Brownish Lake (305, 305a). Blocks</b> , former Mint, Very Good-Fine .....	154.00
423 ★田	<b>6c Deep Claret (305). R. Imprint &amp; Plate No. 4660 Block of Six</b> , Very Fine .....	375.00
424 ★田	<b>6c Claret (305). B. Imprint &amp; Plate No. 1601 Block of Six</b> , hinge remnants, few perf rejoined, Fine-Very Fine .....	375.00
425 ★田	<b>6c Claret (305). L. Imprint &amp; Plate No. 1601 Block of Six</b> , trifle disturbed o.g., Fine .....	375.00
426 ★田	<b>6c Deep Claret (305). T. Imprint &amp; Plate No. 1598 Block of Six</b> , few perfs. barely touch, Fine Plate Block.....	375.00
427 ★田	<b>6c Dull Brownish Lake (305a). L. Imprint &amp; Plate No. 1600 Block of Six</b> , minor perf. strengthening, Fine-Very Fine .....	375.00
428 ★田	<b>6c Dull Brownish Lake (305a). T. Imprint &amp; Plate No. 1598 Block of Six</b> , Five Mint, Fine .....	375.00
429 ★田	<b>6c Claret (305). Horiz. Block of Ten</b> , Fine-Very Fine .....	185.00
430 ★田	<b>8c Violet Black (306). Blocks</b> , Four Diff. Shades, hinge remnants, Fine-Very Fine .....	160.00
431 ★田	<b>8c Black (306). T. Imprint &amp; Plate No. 3570 Block of Six</b> , Beautifully Centered, Five Mint, Extremely Fine.....	275.00
432 ★田	<b>8c Violet Black (306). B. Imprint &amp; Plate No. 3565 Block of Six</b> , negligible part. perf. nibbing, otherwise Extremely Fine .....	275.00
433 ★田	<b>8c Violet Black (306). B. Imprint &amp; Plate No. 3565 Block of Six</b> , minor perf. strengthening, Fine-Very Fine .....	275.00
434 ★田	<b>8c Black (306). L. Imprint &amp; Plate No. 2803 Block of Six</b> , hinge remnants, T. pair light crease, otherwise Very Fine .....	275.00
435 ★田	<b>8c Black (306). B. Imprint &amp; Plate No. 2803 Block of Six</b> , couple faint thins, otherwise Fine .....	275.00
436 ★田	<b>8c Violet Black (306). B. Imprint &amp; Plate No. 3557 Block of Six</b> , perfs. barely touch at T. on couple, otherwise Fine .....	275.00
437 ★田	<b>8c Gray Lilac (306a). B. Imprint &amp; Plate No. 3565 Block of Six</b> , Fine..	275.00
438 ★田	<b>8c Gray Lilac (306a). T. Imprint &amp; Plate No. 3570 Block of Six</b> , L. perfs. touch .....	275.00
439 ★田	<b>8c Violet Black, 13c Brown Violet (306, 308a). Blocks</b> , Fine-Very Fine .....	78.00



440 ★田	<b>10c Pale Red Brown(307). Block.</b> Very Fine .....	82.50
441 ★田	<b>10c Pale Red Brown (307). Block,</b> Trifle disturbed o.g., Fine-Very Fine .....	82.50
442 ★田	<b>10c Brown (307). Block,</b> Fine .....	82.50

443 ★田	<b>10c Red Brown (307). T. Imprint &amp; Plate No. 2827 Block of Six,</b> Extremely Fine.....(Photo)	450.00
444 ★田	<b>10c Pale Red Brown (307). R. Imprint &amp; Plate No. 2828 Block of Six,</b> hinge remnants, B. pair light gum bend, Very Fine.....(Photo)	450.00
445 ★田	<b>10c Dark Red Brown (307a). T. Imprint &amp; Plate No. 1590 Block of Six,</b> B. perfs. just touch on three, Fine Plate Block .....	450.00

446 ★田	<b>10c Red Brown (307a). T. Imprint &amp; Plate No. 1592 Block of Six,</b> selvedge rejoined, small selvedge faults, one stamp tiny thin speck, otherwise Fine-Very Fine.....	450.00
447 ★田	<b>13c Purple Black (308). T. Imprint &amp; Plate No. 3835 Block of Six,</b> Imprint partly dry print, Extremely Fine .....(Photo)	225.00
448 ★田	<b>13c Purple Black (308). B. Imprint and Plate No. 1473 Block of Six,</b> couple hinge remnants, Fine-Very Fine .....(Photo)	225.00
449 ★田	<b>13c Purple Black (308). R. Imprint &amp; Plate No. 3831 Block of Six,</b> one hinge reinforcement, Fine-Very Fine .....	225.00
450 ★田	<b>13c Brown Violet (308a). T. Imprint &amp; Plate No. 3831 Block of Six,</b> Fine .....	225.00
451 ★田	<b>13c Purple Black (308). L. Imprint &amp; Plate No. 3835 Block of Six,</b> Fine .....	225.00
452 ★田	<b>13c Purple Black (308). Mint T. Imprint &amp; Plate No. 3835 Block of Six,</b> perfs. close or barely touch at R., Fine.....	225.00
453 ★田	<b>13c Purple Black (308). B. Imprint &amp; Plate No. 3835 Block of Six,</b> narrow selvedge partly into Imprint & Plate No., slightly disturbed o.g., Fine .....	225.00
454 ★田	<b>13c Purple Black (308). T. Imprint &amp; Plate No. 3827 Block of Six,</b> one stamp tiny perf. thin, perfs. close or barely touch at R. ....	225.00
455 ★田	<b>15c Olive Green (309). B. Margin Block</b> with Plate No. 1607, B. pair perfs. just touch, T. Pair Very Fine .....(Photo)	280.00
456 ★田	<b>15c Olive Green (309). Block,</b> hinge remnants, Fine .....	280.00
457 ★田	<b>15c Olive Green (309). Block,</b> hinge remnants, tiny thin in one, otherwise Fine-Very Fine.....	280.00
458 ★田	<b>15c Olive Green (309). Block,</b> three have small faults, Fine Appearance .....	280.00
459 ★田	<b>15c Olive Green (309). Vert. Block of Six,</b> with s.e. at T. & L., one s.e. stamp faint tiny thin speck, otherwise Very Fine.....	420.00

460 ★田	<b>15c Olive Green (309). T. Imprint &amp; Plate No. 3209 Block of Six,</b> short corner perf., otherwise Very Fine .....(Photo)	1,000.00
461 ★田	<b>15c Olive Green (309). R. Imprint &amp; Plate No. 3206 Block of Six,</b> tiny thin in one, otherwise Fine-Very Fine .....(Photo)	1,000.00
462 ★田	<b>15c Dark Olive Green (309). B. Imprint &amp; Plate No. 3202 Block of Six,</b> trifle disturbed o.g., narrow selvedge slightly into Plate No., Fine .....(Photo)	1,000.00

463 ★	<b>50c Orange (310).</b> Very Fine .....(Photo)	200.00
-------	---	--------

464 ★田	<b>50c Orange (310). Block</b> , minor hinge remnant, Fine-Very Fine <b>(Photo)</b>	800.00
465 ★田	<b>50c Light Orange (310). Block</b> , T. pair small thins, B. Pair Very Fine ..... <b>(Photo)</b>	800.00
466 ★田	<b>50c Orange (310). T. Imprint &amp; Plate No. 1602 Block of Six</b> , disturbed o.g., Fine-Very Fine ..... <b>(Photo)</b>	2,600.00
467 ★田	<b>50c Orange (310). T. Imprint &amp; Plate No. 1602 Block of Six</b> , two stamps & selvedge small thins, otherwise Fine-Very Fine Plate Block- ..... <b>(Photo)</b>	2,600.00
468 ★田	<b>50c Bright Orange (310). T. Imprint &amp; Plate No. 1602 Block of Six</b> , Very Fresh, couple barely nibbed perfs. at B., small selvedge nick above imprint, otherwise Extremely Fine, Handsome ..... <b>(Photo)</b>	2,600.00

469 ★	<b>\$1.00 Black (311). Single barely nibbed perf.</b> , still Very Fine <b>(Photo)</b>	325.00
470 ★	<b>\$1.00 Black (311). Mint, Fine</b> ..... <b>(Photo)</b>	325.00

471 ★田	<b>\$1.00 Black (311). B. Margin Block</b> , Fine-Very Fine ..... <b>(Photo)</b>	1,300.00
472 ★田	<b>\$1.00 Black (311). T. Imprint Block</b> , Fresh & Fine ..... <b>(Photo)</b>	1,300.00
473 ★田	<b>\$1.00 Black (311). T. Imprint &amp; Plate No. 1629 Block of Six</b> , T. row faint natural gum bend, T. perfs. barely touch on three, Nevertheless Fine, Rare & Handsome Plate Block ..... <b>(Photo)</b>	5,000.00
474 ★田	<b>\$2.00 Dark Blue (312). Block</b> , Fresh & Very Fine ..... <b>(Photo)</b>	1,700.00
475 ★田	<b>\$2.00 Dark Blue (312). T. Imprint &amp; Plate No. 1630 Block of Six</b> , Fresh, minor selvedge perf. strengthening, trifle large selvedge staple holes, T. perfs. touch to bit in, Still Attractive, Rare Plate Block <b>(Photo)</b>	7,500.00
476 ★田	<b>\$5.00 Dark Green (313). Block</b> , Fresh, Very Fine & Rare .... <b>(Photo)</b>	3,250.00
477 ★田	<b>\$5.00 Dark Green (313). T. Imprint &amp; Plate No. 1620 Block of Six</b> , Fresh, Full o.g., perf. strengthening in selvedge, Fine-Very Fine, The Rarest Twentieth Century Regular Issue Plate Block ..... <b>(Photo)</b>	17,500.00

478 ★田	<b>1c Blue Green, Imperforate (314). Three Blocks</b> , L. Margin Block & Two Diff. Shades, few faint thins, Very Fine Appearance.....	202.50
479 ★田	<b>1c Blue Green, 2c Carmine, Imperforates (314, 320). Blocks</b> , former small natural gum wrinkles, Very Fine .....	117.50

480 ★田	<b>5c Blue, Imperforate (315). T. Imprint &amp; Plate No. 2953 Block of Six</b> , Very Fine ..... <b>(Photo)</b>	2,850.00
--------	--	----------

481 ★田	<b>2c Carmine (319). Forty-Seven Blocks</b> , Many Diff. Vivid & Brilliant Shades, A Splendid Showing of the Wide Range of Shades Found on this Stamp, Fine-Very Fine.....	329.00
482 ★田	<b>2c Carmine (319). B. Imprint &amp; Plate No. 2703 Block of Six</b> , Very Fine .....	65.00
483 ★田	<b>2c Carmine (319). Three Imprint &amp; Plate No. Blocks of Six</b> , Diff. Shades, hinge remnants, perfs. just touch on couple, Fine .....	195.00
484 ★田	<b>2c Carmine (319). B. Imprint &amp; Plate No. Blocks of Six</b> , Three Diff. Nos., minor hinge reinforcements, Very Good-Fine .....	195.00
485 ★田	<b>2c Carmine Lake (319). Imprint &amp; Plate No. Blocks of Six &amp; Ten</b> , Deep Rich Shade, each tiny thin speck, otherwise Fine-Very Fine.....	136.60
486 ★田	<b>2c Carmine Rose (319b). B. Imprint &amp; Plate No. 2382 Block of Six</b> , Fine-Very Fine .....	75.00
487 ★	<b>2c Carmine Die I, Booklet Pane (319g). Mint, Very Fine</b> .....	65.00
488 ★	<b>2c Carmine Die I, Booklet Pane (319g). Pos. D., Plate No. 2303</b> , Very Fine.....	135.00
489 ★	<b>2c Carmine Die I, Booklet Pane (319g). Pos. D., Plate No. 2305</b> , Fine-Very Fine .....	135.00
490 ★	<b>2c Carmine Die I, Booklet Pane (319g). Pos. D., Plate No. 2467</b> , cut into design at L., Fine Pane .....	135.00
491 ★	<b>2c Carmine Die I, Booklet Pane (319g). Two Diff. Shades, Mint, Fine</b>	130.00



492 ★	<b>2c Carmine Booklet Pane (319g). Cpl. Unexploded Booklet of Four Panes</b> (Booklet BC2C), All Pos. A, mixed centering, Fine-Very Fine	260.00
493 ★	<b>2c Carmine Booklet Pane (319g). Cpl. Unexploded Booklet of Eight Panes</b> (Booklet BC2D), All Pos. E, mixed centering, Most Fine .....	520.00
494 ★	<b>2c Carmine Booklet Pane (319g). Unexploded Booklet of Seven Panes</b> (Booklet BC2D), All Pos. F., small cover faults, mixed centering, Most Fine-Very Fine .....	455.00
495 ★田	<b>2c Carmine, Imperforate (320). B. Imprint &amp; Plate No. 4250 Black of Six, Very Fine</b> .....	120.00
496 ★田	<b>2c Carmine, Imperforate (320). T. Imprint &amp; Plate No. 4262 Block of Six, trifle disturbed o.g., Very Fine</b> .....	120.00
497 ★田	<b>2c Lake, Imperforate (320a). Block, tiny natural inclusion speck in one, Very Fine</b> .....	110.00
498 ★田	<b>2c Lake, Imperforate (320a). T. Imprint &amp; Plate No. 4701 Block of Six, tiny natural inclusion speck in one, Very Fine</b> .....(Photo)	350.00
499 ★田	<b>2c Carmine Imperforate, Shermack Private Perfs. Ty. I (320). Vert. Block of Eight showing Double Perfs. Between Pairs, T.L. stamp small thin, otherwise Very Fine, Scarce (cat. as Ordinary Shermack Ty. I Pairs)</b> .....	180.00+

#### END OF FIRST SESSION

#### DESCRIPTIONS

**EXTREMELY FINE:** The finest condition for noteworthy, outstanding stamps.

**VERY FINE:** In prime condition such as to satisfy the requirements of particular collectors.

**FINE:** Perforations or margins do not touch design on issues after 1890 but in some cases may just touch in earlier issues. If used, fairly light cancellation.

**VERY GOOD:** Generally nice appearance but margins or perforations may cut in slightly.

**GOOD:** Average off-centering or fairly attractive with slight defects.

**ORIGINAL GUM is not to be expected on 19th century stamps unless so stated in the description.**

**MINT:** With original gum and never hinged.

Unless otherwise noted Scott 1977 Specialized Catalogue of U.S. Stamps and Scott 1978 Standard Postage Stamp Catalogue Volume 1 have been used for cataloguing lots in this sale.

## SECOND SESSION

TUESDAY, SEPTEMBER 20, 1977 — 1:00 P.M.

DEVON SUITE B, DRAKE HOTEL

### LOUISIANA PURCHASE ISSUE

500	★	田	1c Louisiana Purchase (323). B. Imprint & Plate No. 2131 Block, tiny natural gum wrinkle, Fine-Very Fine.....	140.00
501	★	田	1c Louisiana Purchase (323). T. Imprint & Plate No. 2138 Block, Fine .....	140.00
502	★	田	1c-10c Louisiana Purchase (323-327). Blocks, few tiny thins, otherwise Very Good-Very Fine .....	880.00
503	★	田	2c Louisiana Purchase (324). T. Imprint & Plate No. 2128 Block of Six, minor perf. strengthening, perf close or barely touch at T. of three, Very Good-Fine.....	210.00
504	★	田	2c Louisiana Purchase (324). T. Imprint & Plate No. 2125 Block of Eight, some perf. separation, L. Block rejoined, one stamp in Plate Block thin, otherwise Fine (cat. as Plate Block of Four & Four Singles)	208.00+
505	★	田	3c Louisiana Purchase (325). Block, Fine .....	145.00
506	★	田	3c Louisiana Purchase (325). T. Imprint & Plate No. 2101 Block of Six, Deep Rich Shade, Very Fine.....(Photo)	525.00
507	★		3c, 10c Louisiana Purchase (325, 327). Fine.....	150.00
508	★	田	5c Louisiana Purchase (326). Block, T. pair trifle disturbed o.g., Very Fine Block .....	185.00
509	★	田	5c Louisiana Purchase (326). T. Imprint & Plate No. 2099 Block of Six, Very Fine .....	700.00
510	★		10c Louisiana Purchase (327). Horiz. Pair, with L. Half Arrow, one Mint, perfs. mostly clear to just touch .....	230.00
511	★	田	10c Louisiana Purchase (327). Block Fine-Very Fine.....(Photo)	460.00

### JAMESTOWN ISSUE

512	★	田	1c Jamestown (328). T. Imprint & Plate No. 3538 Block of Six, some perf. strengthening, tiny thin in one, otherwise Fine-Very Fine .....	150.00
513	★	田	1c-5c Jamestown (328-330). Blocks, hinge remnants, one 5c tiny thin, otherwise Fine-Very Fine Set .....	296.00
514	★	田	1c-5c Jamestown (328-330). Blocks, hinge remnants, two 5c faint tiny thins, otherwise Fine-Very Fine Set.....	296.00
515	★	田	2c Jamestown (329). T. Imprint & Plate No. 3672 Block of Six, few selvedge perfs. reinforced, few perfs. touch, Fine Plate Block .....	210.00
516	★	田	2c Jamestown (329). T. Imprint & Plate No. 3678 Block of Six, Very Good-Fine .....	210.00
517	★	田	5c Jamestown (330). B. Imprint & Plate No. 3554 Block of Six, Well-Centered, tiny natural selvedge fault, couple faint tiny thin specks, otherwise Fine-Very Fine, Handsome Appearing Plate Block (Photo)	1,400.00



518	★田	<b>5c Jamestown (330). T. Arrow Block of Nine</b> , hinge reinforced, two stamps at B. thin, vert. perfs. clear to touch .....	495.00
-----	----	--	--------

## 1908 ISSUE

519	★	<b>1c Green, Horizontal Pair Imperf. Between (331 var)</b> . From a Booklet Pane Experiment (see footnote in Scott Specialized), Fine & Scarce, bought from W.H. Colson in 1912 .....(Photo)	—
520	★田	<b>1c Green (331). R. Imprint &amp; R. Imprint Star &amp; Plate No. Blocks of Six</b> , light natural gum bends, Fine-Very Fine .....	62.50
521	★田	<b>1c Green (331). Three B. Imprint &amp; Plate No. Blocks of Six</b> , Diff. Nos., narrow selvage on one into Plate No., Fine-Very Fine Lot.....	90.00
522	★田	<b>1c Green (331). Imprint &amp; Plate No. Blocks of Six</b> , Four Diff. Pos., Three Mint, one trifle heavy natural gum bends, Fine-Very Fine .....	120.00
523	★田	<b>1c Green (331). T. &amp; B. Imprint &amp; Plate No. Blocks of Six</b> , Seven Diff. Nos., incl. Three Star Plates, three with small faults, otherwise Fine-Very Fine .....	217.50
524	★	<b>1c Green Booklet Pane (331a)</b> . Mint, Very Fine .....	110.00
525	★	<b>1c Green Booklet Pane (331a)</b> . Pos. E, Mint, Very Fine .....	110.00
526	★	<b>1c Green Booklet Pane (331a)</b> . Pos. G, Mint, negligible natural gum wrinkle, Extremely Fine.....	110.00
527	★	<b>1c Green, 2c Carmine, Booklet Panes (331a, 332a)</b> . Mint, 1c Pos. E, Fine-Very Fine .....	200.00
528	★	<b>1c Green Booklet Panes (331a, 374a)</b> . Mint, tiny natural inclusion speck, Fine-Very Fine .....	210.00
529	★田	<b>1c Green, 2c Carmine (331, 332). T. Imprint, Star &amp; Plate No. Blocks of Six</b> , Very Fine.....	53.50
530	★田	<b>1c-5c 1908 Issue (331-335). Blocks</b> , 2c, 4c, & 5c with Plate No., some hinge remnants, one 3c corner crease, one 5c thin spot, others Fine Lot .....	135.00
531	★田	<b>1c-6c 1908 Issue (331-336). Blocks</b> , 1c-3c with Plate No., one 5c tiny thin, two 1c & two 4c thin, otherwise Fine Lot.....	191.00
532	★田	<b>1c-13c 1908 Issue (331-339). Blocks</b> , Each with Part Imprint & Plate No., hinge remnants, Fine-Very Fine .....	367.00
533	★田	<b>2c Carmine (332). T. Imprint, Star &amp; Plate No. Blocks of Six</b> , Three Diff. Nos., Very Fine.....	63.00
534	★田	<b>2c Carmine (332). Five Imprint, Star &amp; Plate No. Blocks of Six</b> , Diff. Nos., Fine-Very Fine .....	105.00
535	★	<b>2c Carmine Booklet Pane (332a)</b> . Pos. H, Mint, Very Fine .....	90.00
536	★	<b>2c Carmine Booklet Pane (332a)</b> . Pos. D, Plate No. 5445, Fine-Very Fine .....	130.00
537	★	<b>2c Carmine Booklet Pane (332a)</b> . Pos. D, Plate No. 5448, mixed centering, Fine Pane.....	130.00
538	★	<b>2c Carmine Booklet Pane (332a)</b> . Two Diff. Shades, Mint, one Pos. H, Fine-Very Fine .....	180.00
539	★	<b>2c Carmine Booklet Pane (332a two, 375a)</b> . All Pos. D, Diff. Plate Nos., mixed centering, Fine Lot for these .....	380.00
540	★田	<b>3c Violet (333). T. Imprint, Star &amp; Plate No. 5126 Block of Six</b> , Extremely Fine .....	125.00
541	★田	<b>3c Violet (333). T. Imprint, Star &amp; Plate No. 5131 Block of Six</b> , Fine-Very Fine .....	125.00
542	★田	<b>3c Violet (333). T. Imprint, Star &amp; Plate No. 5126 Block of Six</b> , minor perf. strengthening, Fine-Very Fine.....	125.00
543	★田	<b>3c Violet (333). T. Imprint &amp; Plate No. 4918 Block of Six</b> , Fine....	110.00
544	★田	<b>3c Violet (333). B. Imprint &amp; Plate No. 4918 Block of Six</b> , minor perf. strengthening, Fine .....	110.00
545	★田	<b>3c Violet (333). T. Imprint, Star &amp; Plate No. 5136 Block of Six</b> , minor perf. strengthening, Very Good-Fine .....	125.00

546	★田	<b>3c-8c 1908 Issue (333, 335, 337). Horiz. Blocks of Six, first &amp; last Mint, Fine-Very Fine Lot</b> .....	178.50
547	★田	<b>4c Light Brown (334). T. Imprint, Star &amp; Plate No. 5146 Block of Six, couple natural gum creases, Very Fine</b> .....	135.00
548	★田	<b>4c Orange Brown (334). T. Imprint &amp; Plate No 4934 Block of Six, Fine-Very Fine</b> .....	120.00
549	★田	<b>4c Orange Brown (334). T. Imprint &amp; Plate No. 4935 Block of Six, Fine-Very Fine</b> .....	120.00
550	★田	<b>4c Brown (334). B. Imprint, Star &amp; Plate No. 5132 Block of Six, natural narrow selvedge clear of Imprint &amp; Plate No., Fine</b> .....	135.00
551	★田	<b>5c Blue (335). Three Blocks, one with Plate No., Diff. Shades, couple faint thins, otherwise Fine-Very Fine</b> .....	144.00
552	★田	<b>5c Blue (335). T. Imprint &amp; Plate No. 4928 Block of Six, Very Fine</b> .....(Photo)	175.00
553	★田	<b>5c Blue (335). R. Imprint, Star &amp; Plate No. 5376 Block of Six, Fine-Very Fine</b> .....	200.00
554	★田	<b>5c Blue (335). T. Imprint &amp; Plate No. 4959 Block of Six, Stamps Mint, Fine-Very Fine</b> .....	175.00
555	★田	<b>5c Blue (335). T. Imprint &amp; Plate No. 4929 Block of Six, mixed centering, Fine</b> .....	175.00
556	★田	<b>6c Red Orange (336). T. Imprint &amp; Plate No. 4937 Block of Six, Very Fine</b> .....(Photo)	235.00
557	★田	<b>6c Red Orange (336). T. Imprint &amp; Plate No. 4936 Block of Six, Fine-Very Fine</b> .....	235.00
558	★田	<b>6c Red Orange (336). T. Imprint &amp; Plate No. 4937 Block of Six, minor perf. strengthening, Fine</b> .....	235.00
559	★田	<b>6c Red Orange (336). T. Imprint &amp; Plate No. 4939 Block of Six, minor perf. strengthening, Fine</b> .....	235.00
560	★田	<b>6c Red Orange, 8c Olive Green (336, 337). Blocks, Fine-Very Fine</b> .....	94.00
561	★田	<b>8c Olive Green (337). B. Imprint &amp; Plate No. 4922 Block of Six, minor perf. strengthening, narrow B. selvedge, Very Fine</b> .....	165.00
562	★田	<b>8c Olive Green (337). R. Imprint &amp; Plate No. 4923 Block of Six, Fine-Very Fine</b> .....	165.00
563	★田	<b>8c Olive Green (337). B. Imprint &amp; Plate No. 4922 Block of Six, tiny natural inclusion speck, Fine</b> .....	165.00
564	★田	<b>8c Olive Green (337). T. Imprint &amp; Plate No. 4924 Block of Six, Fine</b> .....	165.00
565	★田	<b>10c Yellow (338). Block, Extremely Fine</b> .....(Photo)	84.00
566	★田	<b>10c Yellow (338). T. Imprint &amp; Plate No. 4944 Block of Six, single partly nibbed perf., otherwise Fine-Very Fine</b> .....(Photo)	300.00
567	★田	<b>10c Yellow (338). T. Imprint &amp; Plate No. 4940 Block of Six, Fine</b> .....(Photo)	300.00
568	★田	<b>10c Yellow (338). L. Imprint &amp; Plate No. 4943 Block of Six, minor perf. strengthening, Fine</b> .....	300.00
569	★田	<b>10c Yellow (338). L. Imprint &amp; Plate No. 4944 Block of Six, hinge remnants &amp; perf. strengthening, Fine</b> .....	300.00
570	★田	<b>10c Yellow (338). B. Imprint &amp; Plate No. 4940 Block of Six, R. perfs. touch on two, Fine Plate Block</b> .....	300.00
571	★田	<b>10c Yellow (338). B. Imprint &amp; Plate No. 4944 Block of Six, small thin spot in one, otherwise Very Good</b> .....	300.00
572	★田	<b>10c-15c 1908 Issue (338-340). Blocks, hinge remnants, perfs. touch on two 10c, others Fine</b> .....	163.50
573	★田	<b>13c Blue Green (339). B. Imprint &amp; Plate No. 4948 Block of Six, very minor perf. strengthening, Fine-Very Fine</b> .....(Photo)	225.00
574	★田	<b>13c Blue Green (339). T. Imprint &amp; Plate No. 4946 Block of Six, Fine-Very Fine</b> .....	225.00
575	★田	<b>13c Blue Green (339). T. Imprint &amp; Plate No. 4942 Block of Six, couple light natural wrinkles, minor perf. strengthening, Fine-Very Fine</b> .....	225.00



576 ★田	<b>13c Blue Green (339). B. Imprint &amp; Plate No. 4945 Block of Six</b> , few perfs. rejoined, small thin spot, otherwise Fine.....	225.00
577 ★田	<b>13c Blue Green (339). B. Imprint &amp; Plate No. 4948 Block of Six</b> , Pos. 96, Line though "TAG" of "POSTAGE", narrow selvage just into Plate No., hinge reinforced, small tear & light wrinkles, Fine-Very Fine Appearance.....	225.00+
578 ★田	<b>13c Blue Green (339). B. Imprint &amp; Plate No. 4942 Block of Six</b> , centered to B.L., perfs. mostly clear, few touch.....	225.00
579 ★田	<b>13c Blue Green (339). B. Imprint &amp; Plate No. 4948 Block of Eight</b> incl. Pos. 96 Line Through "TAG" of "POSTAGE", Very Good-Fine	252.00+
580 ★田	<b>13c Blue Green, 15c Pale Ultramarine (339, 340). Corner Margin</b> Blocks, Fine-Very Fine .....	134.00
581 ★田	<b>15c Pale Ultramarine (340). Block</b> , Very Fine .....	80.00
582 ★田	<b>15c Pale Ultramarine (340). T. Imprint &amp; Plate No. 4951 Block of Six</b> , Fine .....	300.00
583 ★田	<b>15c Pale Ultramarine (340). R. Imprint &amp; Plate No. 4951 Block of Six</b> , minor perf. strengthening, Fine .....	300.00
584 ★田	<b>15c Pale Ultramarine (340). R. Imprint &amp; Plate No. 4952 Block of Six</b> , light blue P.O. crayon mark in selvage, B. perfs. barely touch on one, Fine Plate Block .....	300.00
585 ★田	<b>15c Pale Ultramarine (340). T. Imprint &amp; Plate No. 4952 Block of Six</b> , one horiz. row of perfs. just touches, other just clear .....	300.00
586 ★	<b>50c Violet (341). T. Plate No. 4956 Single</b> , tiny gum skips, Fine.....	100.00
587 ★田	<b>50c Violet (341). R. Margin Block with Half Arrow</b> , Very Fine (Photo)	400.00

588 ★田	<b>50c Violet (341). T. Imprint &amp; Plate No. 4956 Block of Six</b> , Fine-Very Fine, A Lovely & Rare Plate Block .....	1,350.00
589 ★田	<b>50c Violet (341). T. Imprint &amp; Plate No. 4956 Block of Six</b> , tiny thin speck, otherwise Fine-Very Fine.....	1,350.00

590 ★	<b>\$1.00 Violet Brown (342). B. Plate No. 4957 Single</b> , hinge remnants, Very Fine .....	165.00
-------	--	--------

591 ★田	<b>\$1.00 Violet Brown (342). Block</b> , Exceptionally Well-Centered, hinge remnant, Extremely Fine .....	660.00
592 ★田	<b>\$1.00 Violet Brown (342). Block</b> , creases affect B. Pair, otherwise Very Fine .....	660.00
593 ★田	<b>\$1.00 Violet Brown (342). T. Imprint &amp; Plate No. 4957 Block of Six</b> , Well-Centered, few perfs. strengthened, Very Fine, A Handsome & Very Rare Plate Block .....	2,500.00

### 1908 ISSUE, IMPERFORATES

594 ★田	<b>1c Green, Imperforate (343). B. Imprint, Small Solid Star &amp; Plate No. 4980 Block of Six</b> , tiny thin speck affects one, tiny selvage tear, otherwise Very Fine & Scarce .....	350.00
595 ★田	<b>1c Green, Imperforate (343). Cpl. Matched Set of Imprint, Star &amp; Plate No. 4985 Blocks of Six</b> , hinge remnants, Fine-Very Fine.....	170.00
596 ★田	<b>1c Green, 2c Carmine, Imperforates (343, 344). R. Imprint Star &amp; Plate No. Blocks of Eight &amp; Ten</b> respectively, latter Mint, Huge Margins, Very Fine.....	124.50
597 ★田	<b>1c-5c 1908 Imperforates (343-347). Blocks</b> , 3mm Spacing, Huge Margins, few hinge remnants, Extremely Fine.....	324.50+
598 ★田	<b>1c-5c 1908 Imperforates (343-347). Blocks</b> , Huge Margins, one 3c small thin, one 5c thin speck, otherwise Extremely Fine .....	324.50

599 ★田	<b>1c-5c 1908 Imperforates (343-347). Center Line Blocks of Sixteen</b> (4x4), Huge Margins, tiny thins affect two 2c-4c & one 5c (Center Line Block of Last not affected), otherwise Very Fine .....	1,425.00
--------	---	----------

600 ★田	<b>1c Green, 2c Carmine, Imperforate (343, 344, 383, 384). Blocks,</b> Extremely Fine .....	69.00
601 ★田	<b>2c Carmine, Imperforate (344). Mint Blocks of Four, Six &amp; Eight,</b> Huge Margins, Very Fine .....	99.00
602 ★田	<b>2c Carmine, Imperforate (344). Two Mint Blocks of Six &amp; Block of</b> <b>Ten, Both Spacings, Huge Margins, Very Fine</b> .....	121.00
603 ★田	<b>2c Carmine, Imperforate (344). Cpl. Matched Set of Arrow Blocks</b> <b>of Six &amp; Center Line Block of Sixteen, Mint, Huge Margins, Very</b> <b>Fine</b> .....	235.00
604 ★田	<b>3c Deep Violet, Imperforate (345). Mint Arrow Blocks of Eight,</b> Three Diff., Huge Margins, Very Fine .....	240.00
605 ★田	<b>3c Deep Violet, Imperforate (345). Mint Blocks, Four Diff. incl. T.R.</b> <b>&amp; B.R. Corner Blocks, Huge Margins, Very Fine</b> .....	160.00
606 ★田	<b>3c Deep Violet, Imperforate (345). R. Imprint &amp; Plate No. 4927</b> <b>Block of Six, Huge Margins, Very Fine</b> .....	100.00
607 ★田	<b>3c Deep Violet (345). Mint B. Imprint &amp; Plate No. 4926 Block of Six,</b> Very Fine .....	100.00
608 ★田	<b>4c Orange Brown, Imperforate (346). Block, 2mm Spacing, Huge</b> Margins, Very Fine.....	92.50
609 ★田	<b>4c Orange Brown, Imperforate (346). Mint Block of Six (2x3), 3mm</b> Spacing, Huge Margins, Extremely Fine.....	140.00
610 ★田	<b>4c Orange Brown, Imperforate (346). T. Imprint, Star &amp; Plate No.</b> <b>5405 Block of Six, Huge Margins, small natural gum skips, Very Fine..</b>	235.00
611 ★田	<b>4c Orange Brown, Imperforate (346). Horiz. Block of Ten, Mint,</b> Both Spacings, Huge Margins, tiny natural gum skips, Extremely Fine	235.00
612 ★	<b>5c Blue, Imperforate (347). Single, Horiz. &amp; Vertical Margin Pairs,</b> Mint, Huge Margins, Extremely Fine .....	187.50
613 ★田	<b>5c Blue, Imperforate (347). T. Margin Block, light natural gum</b> bends, tiny thin affects one, otherwise Very Fine .....	155.00
614 ★田	<b>5c Blue, Imperforate (347). Mint R. Imprint &amp; Plate No. 4929 Block</b> <b>of Six, Very Fine.....(Photo)</b>	400.00
615 ★田	<b>5c Blue, Imperforate (347). Horiz. Block of Eight, Mint, Huge</b> Margins, Very Fine.....	310.00
616 ★田	<b>5c Blue, Imperforate (347). Horiz. Block of Ten, Mint, Huge</b> Margins, Very Fine.....	385.00

### BLUISH PAPERS

617 ★田	<b>1c Green, Bluish (357). R. Margin Block, Very Fine</b> .....	160.00
618 ★田	<b>1c Green, Bluish (357). Block, 2mm Spacing, Fine-Very Fine</b> .....	160.00
619 ★田	<b>1c Green, Bluish (357). B. Margin Block, T.R. stamp small thin,</b> otherwise Fine-Very Fine Block .....	160.00
620 ★田	<b>1c Green Bluish (357). R. Margin Block with Half Arrow, natural s.e.</b> at T., hinge remnants, Fine-Very Fine .....	160.00

621 ★田	<b>1c Green, Bluish (357). T. Imprint &amp; Plate No. 4889 Block of Six,</b> Extremely Fine.....(Photo)	500.00
622 ★田	<b>1c Green, Bluish (357). R. Imprint, &amp; Plate No. 4994 Block of Six,</b> Fine-Very Fine, Rare .....	1,750.00
623 ★田	<b>1c Green, Bluish (357). B. Imprint &amp; Plate No. 4892 Block of Six,</b> Fine-Very Fine.....(Photo)	500.00

624 ★田	<b>1c Green, Bluish (357). R. Imprint &amp; Plate No. 4892 Block of Six,</b> centered to L., few perfs. barely touch on two .....	500.00
625 ★田	<b>1c Green, Bluish (357). T. Imprint &amp; Plate No. 4892 Block of Six, B.</b> perfs. touch to clear .....	500.00
626 ★田	<b>1c Green, Bluish (357), Horiz. Block of Eight, light natural gum bend</b> in one, Fine-Very Fine.....	320.00



627 ★田	2c Carmine, Bluish (358). Block, hinge remnant, Very Fine .....	145.00
628 ★田	2c Carmine, Bluish (358). Block, natural inclusion spot, Fine Block .....	145.00
629 ★田	2c Carmine, Bluish (358). Block, tiny thin speck in one, otherwise Fine .....	145.00

630 ★田	2c Carmine, Bluish (358). L. Imprint, Star & Plate No. 5015 Block of Six, negligible selvage perf. strengthening, selvage slightly reduced, one horiz. row of perfs. weak, Well-Centered, Very Fine & Attractive .....	(Photo) 650.00
--------	--	----------------

631 ★田	2c Carmine, Bluish (358). B. Imprint & Plate No. 4863 Block of Six, tiny thin spot in one, otherwise Fine-Very Fine .....	(Photo) 500.00
632 ★田	2c Carmine, Bluish (358). B. Imprint & Plate No. 4861 Block of Six, faint tiny thin speck, otherwise Fine.....	(Photo) 500.00
633 ★田	2c Carmine, Bluish (358). T. Imprint & Plate No. 4837 Block of Six, R. perfs. clear to touch .....	500.00

634 ★	2c Carmine, Bluish (358). Part Sheet of 64 (8x8) incl. L. & B. Imprint & Plate No. 4860 Blocks of Six, Well-Centered, Most Mint incl. L. Plate Block, few hinge remnants & strengthened perfs., narrow natural B. selvage touches Imprint, light indelible pencil notation in L. Imprint selvage, small thin in one, otherwise Fine-Very Fine .....	2,880.00
635 ★田	3c Deep Violet, Bluish (359). T. Imprint & Plate No. 4927 Block of Six, few perfs. barely touch T.R. stamp, otherwise Fine Plate Block, Rare .....	(Photo) 6,000.00
636 ★田	5c Blue, Bluish (361). T. Imprint & Plate No. 4930 Block of Six, each stamp light Blue "E" backstamp, tiny nick at extreme top of selvage, interesting light printing ink mark on two, Fine-Very Fine, Rare & Handsome .....	(Photo) 8,000.00
637 ★田	6c Red Orange, Bluish (362). T. Imprint & Plate No. 4938 Block of Six, one stamp tiny natural inclusion speck, couple minor hinge remnants, Fine-Very Fine, Rare .....	(Photo) 4,750.00
638 ★田	6c Red Orange, Bluish (362). T. Imprint & Plate No. 4939 Block of Six, one stamp small thin, otherwise Fine-Very Fine, Rare Plate Block .....	(Photo) 4,750.00
639 ★田	10c Yellow, Bluish (364). B. Imprint & Plate No. 4940 Block of Six, Well-Centered, narrow natural selvage affects Imprint & Plate No., Very Fine, A Beautiful & Rare Plate Block .....	(Photo) 5,250.00
640 ★田	13c Blue Green, Bluish (365). T. Imprint & Plate No. 4945 Block of Six, Fine-Very Fine, T. Strip Extremely Fine, a Tremendous 20th Century Plate Block .....	(Photo) 10,500.00
641 田	13c Blue Green, Bluish (365). Block, light oval "Saginaw Mich." cancel, Fine, One of the Rarest Used 20th Century Blocks ....	(Photo) 2,500.00
642 ★田	15c Pale Ultramarine, Bluish (366). T. Imprint & Plate No. 4949 Block of Six, Beautifully Centered, one stamp couple barely nibbed perfs., trivial selvage tear at very top, otherwise Very Fine, Magnificent.....	(Photo) 4,250.00

## 1909 COMMEMORATIVES

643 ★田	2c Lincoln (367). T. Imprint, Star & Plate No. 4976 Block of Six, Very Fine .....	135.00
644 ★田	2c Lincoln (367). B. Imprint, Star & Plate No. 4977 Block of Six, tiny hinge reinforcements in selvage only, Fine-Very Fine .....	135.00
645 ★田	2c Lincoln, Imperforate (368). Block, hinge remnant, Very Fine ....	91.00
646 ★田	2c Lincoln, Imperforate (368). T. Imprint, Star & Plate No. 4981 Block of Six, minor natural gum wrinkles, Very Fine.....	(Photo) 235.00
647 ★田	2c Lincoln, Imperforate (368). R. Imprint, Star & Plate No. 4983 Block of Six, one stamp trifle disturbed o.g., Very Fine .....	235.00

648	★田	<b>2c Lincoln, Imperforate (368). T. Imprint &amp; Plate No. 4983 Block of Fourteen, Very Fine</b> .....	416.00
649	★田	<b>2c Lincoln, Imperforate (368). L. Imprint, Star &amp; Plate No. 4977 Block of 24, Twenty Stamps Mint, Very Fine</b> .....	648.00
650	★田	<b>2c Lincoln, Hudson-Fulton, Imperforate (368, 373). Blocks, couple faint tiny thins, otherwise Very Fine</b> .....	223.50
651	★田	<b>2c Lincoln, Bluish (369). T. Imprint Block, 3mm Spacing, Extremely Fine</b> .....(Photo)	480.00+
652	★田	<b>2c Lincoln, Bluish (369). Block, Very Fine</b> .....(Photo)	450.00
653	★田	<b>2c Lincoln, Bluish (369). Block, tiny natural inclusion speck in one, Fine-Very Fine</b> .....(Photo)	450.00
654	★田	<b>2c Lincoln, Bluish (369). L. Imprint, Star &amp; Plate No. 4977 Block of Six, some minor perf. strengthening, Very Fine</b> .....(Photo)	1,850.00
655	★田	<b>2c Lincoln, Bluish (369). T. Imprint, Star &amp; Plate No. 4978 Block of Six, Fine-Very Fine</b> .....(Photo)	1,850.00
656	★田	<b>2c Alaska-Yukon (370). T. Imprint &amp; Plate No. 5236 Block of Six, Fine-Very Fine</b> .....	200.00
657	★田	<b>2c Alaska-Yukon (370). T. Imprint &amp; Plate No. 5250 Block of Six, Fine-Very Fine</b> .....	200.00
658	★田	<b>2c Alaska-Yukon (370). T. Imprint &amp; Plate No. 5257 Block of Six, small selvedge thin just above Imprint, otherwise Fine-Very Fine</b> .....	200.00
659	★田	<b>2c Alaska-Yukon (370). R. Imprint &amp; Plate No. 5144 Block of Ten, (2 x 5), tiny natural inclusion specks, small thin affects one of Plate No. Block, otherwise Very Fine</b> .....	224.00
660	★田	<b>2c Alaska-Yukon, Imperforate (371). Block, Very Fine</b> .....	122.50
661	★田	<b>2c Alaska-Yukon, Imperforate (371). Block, Huge Margins, Very Fine</b> .....	122.50
662	★田	<b>2c Alaska-Yukon, Imperforate (371). T. Imprint &amp; Plate No. 5257. Block of Six, Very Fine</b> .....(Photo)	275.00
663	★田	<b>2c Alaska-Yukon, Imperforate (371). R. Imprint &amp; Plate No. 5257 Block of Six, Very Fine</b> .....	275.00
664	★田	<b>2c Alaska-Yukon, Imperforate (371). Mint R. Imprint &amp; Plate No. 5251 Block of Six, Large Margins, Very Fine</b> .....	275.00
665	★田	<b>2c Alaska-Yukon, Imperforate (371). B. Imprint &amp; Plate No. 5257 Block of Six, tiny corner crease clear of design, otherwise Very Fine..</b>	275.00
666	★田	<b>2c Alaska-Yukon, Imperforate (371). B. Imprint &amp; Plate No. 5251 Block of Six, small thin affects one, otherwise Very Fine</b> .....	275.00
667	★田	<b>2c Alaska-Yukon, Imperforate (371). T. Imprint &amp; Plate No. 5251 Block of Six, tiny thin affects one, otherwise Very Fine</b> .....	275.00
668	★田	<b>2c Alaska-Yukon, Imperforate (371). L. Imprint &amp; Plate No. 5251 Block of Six, tiny thin affects two, otherwise Very Fine</b> .....	275.00
669	★田	<b>2c Alaska-Yukon, Imperforate (371). Horiz. Block of Eight, Mint, Very Fine</b> .....	245.00
670	★田	<b>2c Alaska-Yukon, Imperforate (371). Mint Block of Nine, Very Fine</b> .....	272.50
671	★田	<b>2c Alaska-Yukon, Imperforate (371). Mint Block of Ten (2x5), natural gum bend, Very Fine</b> .....	305.00
672	★田	<b>2c Alaska-Yukon, Imperforate (371). Mint L. Imprint &amp; Plate No. 5257 Block of Twelve (2x6), Very Fine</b> .....	457.50
673	★田	<b>2c Hudson-Fulton (372). T. Imprint &amp; Plate No. 5389 Block of Six, Fine-Very Fine</b> .....	175.00
674	★田	<b>2c Hudson-Fulton (372). T. Imprint &amp; Plate No. 5393 Block of Six, Fine</b> .....	175.00
675	★田	<b>2c Hudson-Fulton (372). Mint T. Imprint &amp; Plate No. 5392 Block of Six, L. perfs. touch to slightly in</b> .....	175.00



676	★田	<b>2c Hudson-Fulton, Imperforate (373). R. Imprint &amp; Plate No. 5395 Block of Six, Very Fine.....</b>	325.00
677	★田	<b>2c Hudson-Fulton, Imperforate (373). B. Imprint &amp; Plate No. 5395 Block of Six, light natural gum wrinkles, Very Fine .....</b>	325.00
678	★田	<b>2c Hudson-Fulton, Imperforate (373). L. Imprint &amp; Plate No. 5392 Block of Six, light natural gum bends, slight "Kiss Print" resulting in minor doubling throughout most, Very Fine, Unusual .....</b>	325.00
679	★田	<b>2c Hudson-Fulton, Imperforate (373). Mint L. Imprint &amp; Plate No. 5394 Block of Six, Huge Margins, Very Fine .....</b> (Photo)	325.00
680	★田	<b>2c Hudson-Fulton, Imperforate (373). L. Imprint &amp; Plate No. 5395 Block of Six, slight "Kiss Print" resulting in minor doubling throughout, minor corner crease clear of design, otherwise Very Fine .....</b>	325.00

## 1910 ISSUE

681	★田	<b>1c Green (374). Mint Blocks of Four, Six &amp; Eight, 56 stamps incl eight natural s.e.'s, Fine-Very Fine Lot .....</b>	126.00
682	★田	<b>1c Green (374). T. Imprint, Star &amp; T. Imprint, "A" Plate No. Blocks of Six, former Mint, Fine-Very Fine .....</b>	75.00
683	★	<b>1c Green Booklet Pane (374a). Pos. J, Fine.....</b>	100.00
684	★	<b>1c Green Booklet Pane (374a). Cpl. Unexploded Booklet of Four Panes (Booklet BC3A), All Pos. A, tiny cover faults, mixed centering, Fine-Very Fine .....</b>	400.00
685	★田	<b>1c-6c 1910 Issue (374-379). Blocks, 1c &amp; 6c hinge remnants, Fine-Very Fine .....</b>	145.25
686	★田	<b>1c-6c 1910 Issue (374-379). Blocks, one 5c tiny thin speck, otherwise Fine-Very Fine .....</b>	141.00
687	★田	<b>1c-6c 1910 Issue (374-379) Blocks, 2c &amp; 6c with Plate Nos., 5c natural gum crease, two 6c minor gum skips, Fine-Very Fine .....</b>	145.25
688	★田	<b>1c-6c 1910 Issue (374-379). Blocks, couple 3c tiny thin specks, otherwise Fine-Very Fine Lot .....</b>	145.25
689	★	<b>1c Green, 2c Carmine, Booklet Panes (374a, 375a). Mint, Fine-Very Fine .....</b>	180.00
690	★	<b>2c Carmine Booklet Pane (375a). Mint, Very Fine.....</b>	80.00
691	★	<b>2c Carmine Booklet Pane (375a). Two Mint Panes, Pos. B &amp; J, Very Good-Very Fine.....</b>	160.00
692	★	<b>2c Carmine Booklet Pane (375a). Pos. D with Plate No., Two Diff., both cut slightly into design, Very Good-Fine .....</b>	240.00
693	★田	<b>2c Carmine Booklet Pane (375a). Unexploded Booklet of Seven Panes (Booklet BC3D), All Pos. A, few show translucent areas from interleaving, otherwise most Fine-Very Fine .....</b>	560.00
694	★田	<b>2c Lake (375 var). Block, Beautifully Centered, tiny thin in one, otherwise Very Fine Block, Rare Shade .....</b>	100.00
695	★田	<b>2c Lake (375 var). B. Imprint, Star &amp; Plate No. 5544 Block of Six, Well-Centered, Beautiful Color, couple minor gum skips in B. row, selvedge reduced into Imprint &amp; Plate No., otherwise Very Fine, Rare Plate Block (cat. as singles) .....</b>	150.00+
696	★田	<b>3c Deep Violet, Violet (376). Horiz. Blocks of Six, hinge remnants, Fine-Very Fine .....</b>	52.00
697	★田	<b>3c Deep Violet, Violet (376). Horiz. Blocks of Six, tiny thin in one, otherwise Fine-Very Fine.....</b>	52.00
698	★田	<b>4c Brown (377). Two Horiz. Blocks of Six, Diff. Shades, hinge remnants, tiny thins in three, otherwise Very Fine .....</b>	87.00
699	★田	<b>4c Brown (377). Block of Sixteen, Most Mint, Fine-Very Fine.....</b>	108.00
700	★田	<b>5c Blue (378). T., L. &amp; R. Margin Blocks, last with Plate No., Very Fine Lot .....</b>	84.00



1X

39

48

63



No. 17

I

AMERICAN BANK NOTE COMPANY

132

120

61



71X



238

239

110

175X



Bureau, Engraving & Printing

76

Bureau, Engraving & Printing

85

160

166



Bureau, Engraving & Printing

58

Bureau, Engraving & Printing

75

215

225





9



13



14



19



23



16



24



20



28



34



29



35





26



37



45



42



50



49



52



47



58



57



53



AMERICAN BANK NOTE COMPANY.

A

No. 1



55



62

AMERICAN BANK



59



AMERICAN BANK NOTE COMPANY.

60



64



NOTE COMPANY.

66



65



AMERICAN BANK NOTE COMPANY.

68



AMERICAN BANK NOTE COMPANY.

No. 2 2

67

AMERICAN BANK NOTE COMPANY.



69





79



84



101



83



105



127



116



133



139



145



148



141



146



149



156



151



157



158





85



86



87



88



89



90



91



92





75

159



161



162



164



167



76

235



234



237



240



242



274

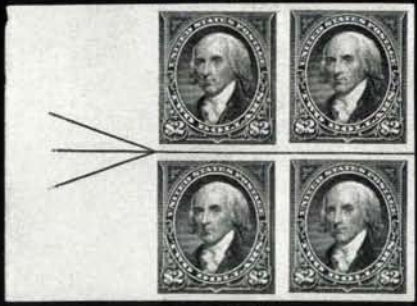

276



278





163

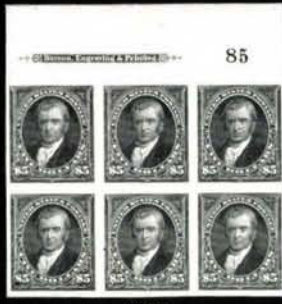

165



168



169



170



171



172



173



174



185



191



197



206



208



209



221



226





212



216



224



223



231



232



227



229



228



243



247



244



245



248



249

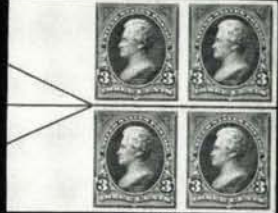

250



253

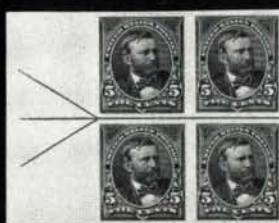

256



257



258





103

251



94

254



373

260



261

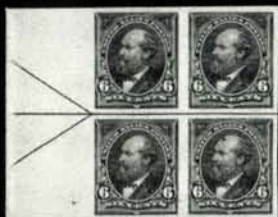

259

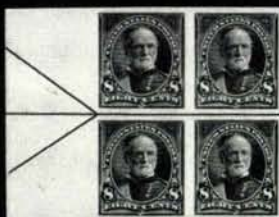

262



244

263



268



266



265

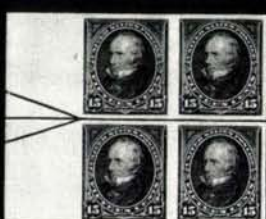

269



271



991

289



460

291



1100

296



287



1217

299



554

304



308

308



1371

288





309



314



315



318



333



334



338



337



1143

358



368



370



381



385





319

Bureau, Engraving & Printing

240



76

Bureau, Engraving & Printing

233



94

Bureau, Engraving & Printing

252



351

Bureau, Engraving & Printing

255



305

Bureau, Engraving & Printing

264



267



241



270



272



320 X



273



275



603

340

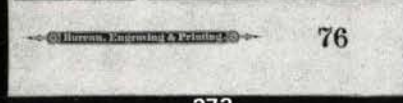

76

Bureau, Engraving & Printing

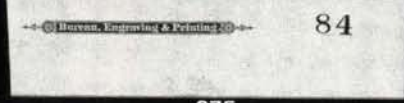

84

Bureau, Engraving & Printing



85

Bureau, Engraving & Printing

277

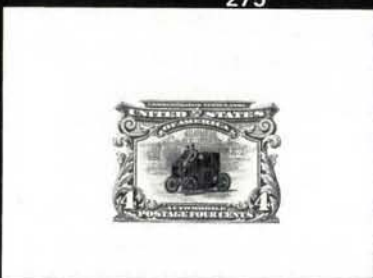

344 X



345



469



470



519



4957

590



363 X



463



729







328



336



339



331



341



342



343



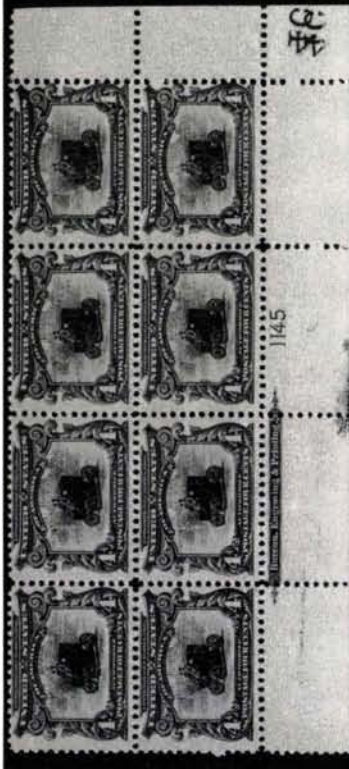

1145

353



1145

354



1140

355



1150

359



1151

355



1151

359





386



387



400



402



401



415



423



424



431



443



444



432





447



448



455



460



461



462



464



465



466



467



468



498





471



472



473



475



1630



476



477



480



1620



2953





506



509



511



517



565



552



556



566



567



573



582





584



588



587



589



593



591



592



614



621



622



623



625



630





631



632



641



651



638



646



652



653



654



655



662



702



704



708



679



738



714



736



4927



635

4930



636

4938



637



639

4945



640

4949



642





6129

745



6134

746



6133

747



6119

748



6135

749



6143

750



6880

752



751



764



765





7035

757



6649

758



759



760



6129

762



6134

761



6133

763



8879

782



783



786



790





791

792

794

7049

793



5749

5749

795

796

6809

827



5782

798

797

825

831



6926

6914

6899

833

837

838





836



839



841



843



840



842



848



858



859



860



874



889



875



886



891



892



894



895



896





897



899



901



900



902



903



907



904



905



906



908



922





931



933



951



932



964



967 X



968 X



969



989





993



994



995



997



996



999



1009



1000



1017



1019





1020



1021



1022



1023



1024



1026

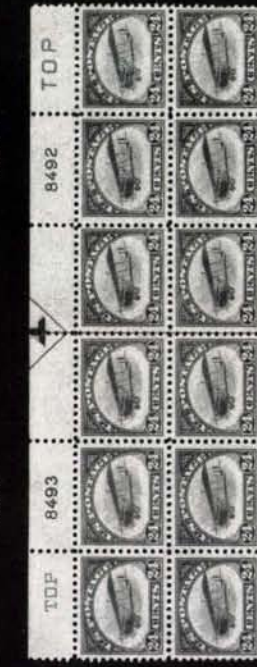

1028



1035



20079



1029



1030



20088



20090





898



957



1084



1093



1119



1121



1118



1171



1122



6046

1213



5860

1214



6049

1230



1416



9409

1231



1341



1352X





1032



1034



1036



1039



1040





AMERICAN BANK NOTE COMPANY.

No. 195

1043



AMERICAN BANK NOTE COMPANY.

No. 196

1046



AMERICAN BANK NOTE COMPANY.

No. 195

1047



1048



1049X



Return to T. B. PATTON,  
ALTOONA, Penna.,  
If not delivered within 10 days.

ALTOONA  
OCT 1  
7 A.M.  
1885  
PA.

Master David R Patton  
No 1121 Eighth Avenue  
Altoona Pa

1054



AMERICAN BANK NOTE COMPANY.

No. 552

1056



AMERICAN BANK NOTE COMPANY.

No. 552

1058





1050



1051



1052



AMERICAN BANK NOTE COMPANY

V. 195



AMERICAN BANK NOTE COMPANY

V. 195

114-70  
493  
10-4-12









1059



1062



1063



1064



1065



1070



1069



1076



1088



1077



1078





1085



1087



1090



1096



1112



1114



1086



1089



1095



1109



1113



1115





1080

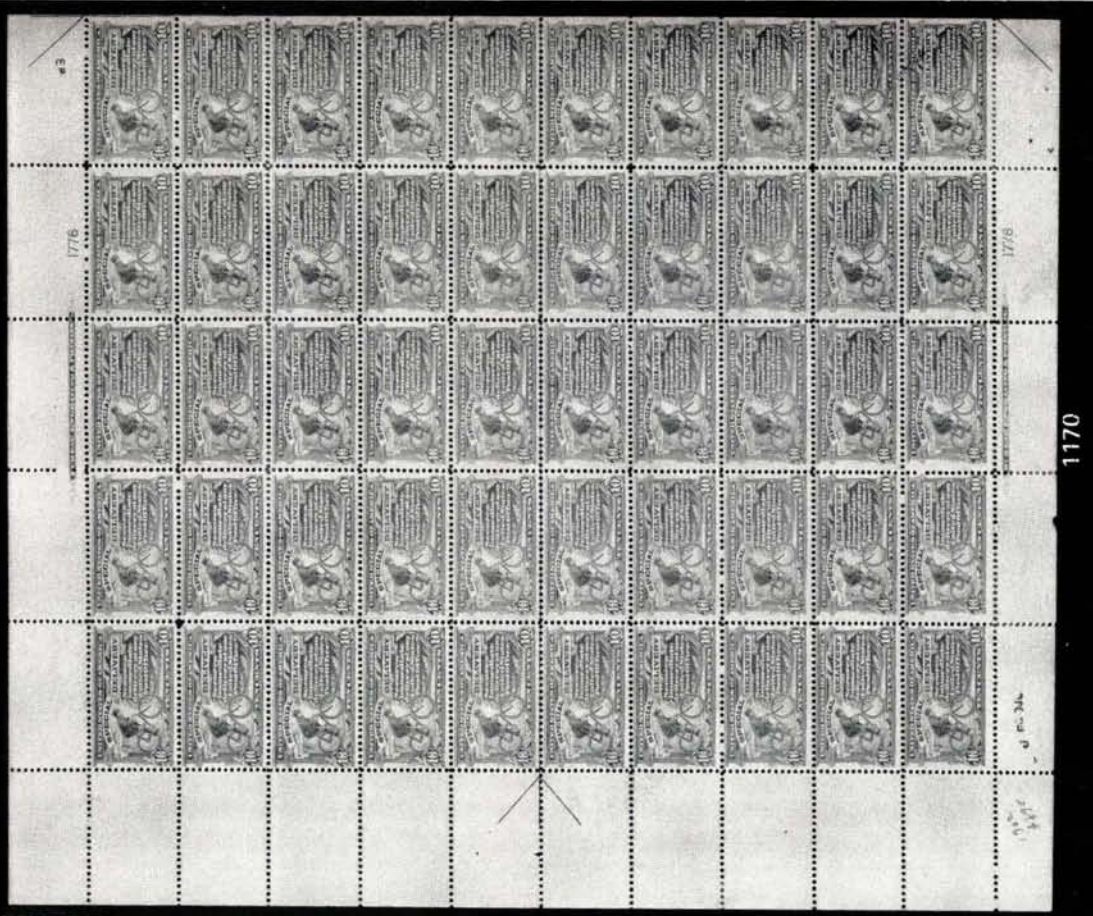

1170





1176



1178



1183



1159



1177



1180



1154



1167



1179



1153



1161



1196

1172





1201



1202



1203



1207



1210



1211



5860



1217



1216



5520





1219



1220



1221



1222



1223



1224



1225



1226



1236



1238



1239



1241



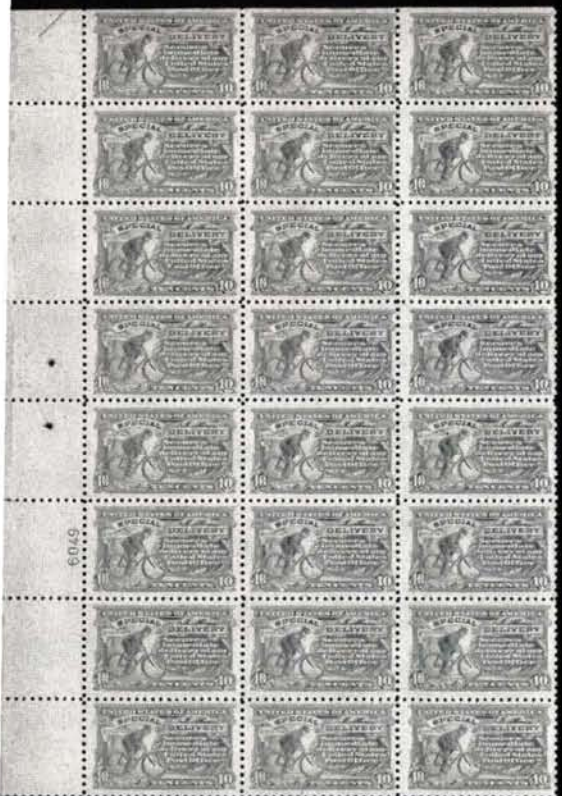

1242



1298



1325



13916

1300



1335



1330



1343



1345



1344



Barrett, Downing & Wilson

34



1351



1355



1380



1382



1386



1391



1388



1400



1402



1403



1406



1407





1408



1410



1463



1445



1446



1452



1454



1459



1460





1466



1464



1461



1467



1471



1470



1469



6262

701	★田	<b>5c Blue (378). Two Horiz. Blocks of Six</b> , one stamp faint thin, otherwise Fine-Very Fine.....	84.00
702	★田	<b>6c Red Orange (379). Block</b> , Extremely Fine.....(Photo)	51.00
703	★田	<b>6c Red Orange (379). Horiz. Block of Six</b> , Very Fine.....	76.00
704	★田	<b>8c Olive Green (380). Block</b> , Extremely Fine.....(Photo)	130.00
705	★田	<b>8c Olive Green (380). L. Margin Block</b> , Fine-Very Fine .....	130.00
706	★田	<b>8c Olive Green (380). T. Margin Block</b> , Fine.....	130.00
707	★田	<b>8c Olive Green (380). Horiz. B. Margin Block of Eight</b> , Fine-Very Fine .....	260.00
708	★田	<b>10c Yellow (381). Block</b> , Fine-Very Fine.....(Photo)	130.00
709	★田	<b>10c Yellow (381). L. Margin Block</b> with Imprint, Star & Plate No., Fine-Very Fine .....	130.00
710	★田	<b>10c Yellow (381). Block</b> , Fine-Very Fine .....	130.00
711	★田	<b>10c Yellow (381). R. Margin Block</b> with Part Imprint, Star & Plate No., couple short perfs. on one, others Fine-Very Fine .....	130.00
712	★田	<b>10c Yellow (381). Block</b> , couple natural gum creases, Fine .....	130.00
713	★田	<b>10c Yellow (381). Horiz. Block of Ten</b> , Both Spacings, some hinge reinforcements, Fine-Very Fine .....	315.00
714	★田	<b>15c Ultramarine (382). Block</b> , Well-Centered, tiny thin specks affect one, otherwise Extremely Fine .....	270.00
715	★田	<b>15c Ultramarine (382). Block</b> , Fine.....	270.00
716	★田	<b>1c Green, Imperforate (383). Ten Diff. Mint Blocks</b> , Various Sizes, incl. L. Imprint Star & Plate No. 5489 Block of 20 (4x5) and Centerline Block of 16, Huge Margins, Very Fine.....	216.00
717	★田	<b>1c Green, 2c Carmine, Imperforates (383, 384). Mint Blocks &amp; Horiz. Blocks of Eight</b> , Huge Margins, Very Fine .....	96.00
718	★田	<b>1c Green, 2c Carmine, Imperforates (383, 384). Mint Blocks &amp; Horiz. Blocks of Eight</b> , Huge Margins, Very Fine .....	96.00
719	★田	<b>1c Green, 2c Carmine, Imperforates (383, 384). Mint B. &amp; L. Arrow Blocks of Eight</b> , Huge Margins, Very Fine .....	145.00
720	★田	<b>2c Carmine, Imperforate (384). Mint R. Imprint, Star &amp; Plate No. 5296 Block of Eight</b> , shows Stellate Cracks near Imprint, faint natural gum bend, Very Fine .....	116.00+
721	★田	<b>2c Carmine, Imperforate (384). Mint Center Line Block of Sixteen</b> , Very Fine .....	101.00
722	★	<b>1c Green Coil (392). Mint Line Pair</b> , Extremely Fine .....	60.00
723	★	<b>1c Green Coil (392). Mint Line Pair</b> , Extremely Fine .....	60.00
724	★	<b>1c Green Coil (392). Mint Strip of Six</b> , Very Fine.....	90.00
725	★	<b>1c Green Coil (392). Two Mint Strips of Twelve</b> , Very Good-Very Fine .....	360.00
726	★	<b>1c Green, 2c Carmine, Coils (392, 393). Mint Pairs</b> , Very Fine ....	85.00
727	★	<b>1c Green, 2c Carmine, Coils (392, 393). Mint Line Pairs</b> , Fine-Very Fine .....	170.00
728	★	<b>1c Green, 2c Carmine Coils (392, 393). Mint Strips of Eighteen &amp; Fourteen</b> , Very Good-Fine .....	655.00
729	★	<b>2c Carmine, Coil (393). Mint Line Pair</b> , Extremely Fine ....(Photo)	110.00
730	★	<b>2c Carmine, Coil (393). Mint Strip of Eighteen</b> , Very Good-Very Fine .....	495.00

## PANAMA-PACIFIC ISSUE

731	★田	<b>1c Panama-Pacific (397). T. Plate No. 6131 Block of Six</b> , natural gum bends, Very Fine.....	125.00
732	★田	<b>1c Panama-Pacific (397). B. Plate No. 6127 Block of Six</b> , Fine .....	125.00
733	★田	<b>1c Panama-Pacific (397). T. Plate No. 6144 Block of Six</b> , minor hinge reinforcement, couple natural perf. "dimples", Fine .....	125.00
734	★田	<b>1c-5c Panama-Pacific (397-399). Blocks</b> , 2c scissors separated, 5c small separation & tiny internal tear, otherwise Fine-Very Fine .....	216.00



735 ★田	<b>1c-10c Panama-Pacific (397-400). Blocks</b> , each with s.e. at B.R. (except 2c T.R.), small thin, Fine-Very Fine Appearance .....	496.00
736 ★田	<b>2c Panama-Pacific, Lake (398). Block</b> , minor perf. strengthening, T.R. stamp small thin spot, B. Pair light crease, otherwise Fine, Scarce .....	(Photo) 600.00
737 ★田	<b>2c Panama-Pacific (398). Blocks</b> , Five Diff. Shades, hinge remnants, two stamps with faults, otherwise Fine-Very Fine.....	150.00
738 ★田	<b>2c Panama-Pacific (398). T. Plate No. 6311 Block of Six</b> , selvedge bit reduced, Very Fine .....	(Photo) 200.00
739 ★田	<b>2c Panama-Pacific (398). B. Plate No. 6309 Block of Six</b> , tiny natural perf. "dimple", selvedge bit reduced, Very Fine .....	200.00
740 ★田	<b>2c Panama-Pacific (398). T. Plate No. 6322 Block of Six</b> , Fine-Very Fine .....	200.00
741 ★田	<b>2c Panama-Pacific (398). T. Plate No. 6322 Block of Six</b> , scissors separated, perfs. just touch on two, others Fine.....	200.00
742 ★田	<b>2c Panama-Pacific (398). B. Plate No. 6310 Block of Fifteen (3x5)</b> , small internal wrinkles affect three, hinge remnants, Fine-Very Fine .....	265.25
743 ★田	<b>5c Panama-Pacific (399). Block</b> , Very Fine .....	160.00
744 ★田	<b>5c Panama-Pacific (399). R. Margin Block with Plate No.</b> , Fine....	160.00

745 ★田	<b>5c Panama-Pacific (399). T. Plate No. 6129 Block of Six</b> , minor perf. strengthening in selvedge only, selvedge bit reduced, Well-Centered, Very Fine .....	(Photo) 1,250.00
746 ★田	<b>5c Panama-Pacific (399). T. Plate No. 6134 Block of Six</b> , minor hinge reinforcement in selvedge only, minor natural gum skips, Fine.....	(Photo) 1,250.00
747 ★田	<b>5c Panama-Pacific (399). R. Plate No. 6133 Block of Six</b> , tiny natural printing flaw, Fine.....	(Photo) 1,250.00
748 ★田	<b>10c Panama-Pacific (400). L. Plate No. 6143 Block of Six</b> , Fine-Very Fine, Scarce .....	(Photo) 1,750.00
749 ★田	<b>10c Panama-Pacific (400). T. Plate No. 6135 Block of Six</b> , some hinge reinforcement, light natural paper wrinkle & tiny natural inclusion speck affect two, perfs. just clear, Scarce .....	(Photo) 1,750.00
750 ★田	<b>10c Panama-Pacific (400). B. Plate No. 6143 Block of Fifteen (3x5)</b> , hinge remnants, minor perf. strengthening, Fine-Very Fine, Scarce.....	(Photo) 2,380.00
751 ★田	<b>10c Orange, Panama-Pacific (400A). T. Plate No. 6143 Block of Six</b> , minor hinge reinforcement, plate no. only partly readable due to "dry print," Very Fine, Rare .....	(Photo) 5,500.00

752 ★田	<b>1c Panama-Pacific, Perf. 10 (401). L. Plate No. 6880 Block of Six</b> , Well-Centered, natural perf. "dimple", Very Fine .....	(Photo) 210.00
753 ★田	<b>1c Panama-Pacific, Perf. 10 (401). T. Plate No. 6875 Block of Six</b> , scissors separated, Fine-Very Fine .....	210.00
754 ★田	<b>1c, 2c Panama-Pacific (401, 402). Blocks</b> , 1c R. Margin Block with Plate No., Very Fine .....	165.00
755 ★田	<b>1c, 2c Panama-Pacific, Perf. 10 (401, 402). Blocks</b> , 1c scissors separated, Fine-Very Fine .....	165.00
756 ★田	<b>2c Panama-Pacific, Perf. 10 (402). Block</b> , Very Fine .....	125.00

757 ★田	<b>2c Panama-Pacific, Perf. 10 (402). B. Plate No. 7035 Block of Six</b> , light natural gum skips, Very Fine .....	(Photo) 850.00
758 ★田	<b>2c Panama-Pacific (402). T. Plate No. 6649 Block of Six</b> , couple nibbed perfs. at B., otherwise Fine-Very Fine .....	(Photo) 850.00

759 ★田	<b>5c Panama-Pacific, Perf. 10 (403). Block</b> , Very Fine.....	(Photo) 360.00
760 ★田	<b>5c Panama-Pacific, Perf. 10 (403). B. Margin Block</b> , Fine-Very Fine .....	(Photo) 360.00

761 ★田	<b>5c Panama-Pacific, Perf. 10 (403). T. Plate No. 6134 Block of Six, Very Fine</b> .....(Photo)	2,500.00
762 ★田	<b>5c Panama-Pacific, Perf. 10 (403). L. Plate No. 6129 Block of Six, couple tiny natural inclusion specks, Fine-Very Fine</b> .....(Photo)	2,500.00
763 ★田	<b>5c Panama-Pacific, Perf. 10 (403). B. Plate No. 6133 Block of Six, Fine, Scarce</b> .....(Photo)	2,500.00
764 ★田	<b>10c Panama-Pacific, Perf. 10 (404). T. Plate No. 6130 Block of Six, trifle disturbed o.g., Very Fine &amp; Rare</b> .....(Photo)	8,000.00
765 ★田	<b>10c Panama-Pacific, Perf. 10 (404). R. Plate No. 6130 Block of Six, trifle disturbed o.g., Fine-Very Fine, Rare</b> .....(Photo)	8,000.00

## 1912 ISSUE

766 ★田	<b>1c Green, 2c Carmine, Ty. I (405, 406). 68 stamps, nearly equal quantity of each, all in Blocks of Four or Larger, Variety of Shades, some hinge remnants, some thins, Mostly Fine-Very Fine</b> .....	128.50
767 ★田	<b>1c-7c 1912 Issue (405-407). Blocks, Fine-Very Fine</b> .....	135.00
768 ★田	<b>7c Black (407). R. Plate No. 6904 Block of Six, hinge remnants, L. perfs. just touch in couple, Fine Plate Block</b> .....	425.00
769 ★田	<b>2c Carmine, Imperforate (409). Mint L. &amp; R. Imprint, "A" &amp; Plate No. 5785 Blocks of Sixteen (4x4). Also Mint Imprint "A" &amp; Plate No. Block of Eight of latter, Huge Margins Very Fine</b> .....	88.20
770 ★	<b>1c Green Coil (412). Mint Line Pair, Extremely Fine</b> .....	42.50
771 ★	<b>1c Green Coil (412). Mint Strip of Twenty, incl. one Line Pair, Fine-Very Fine</b> .....	276.50
772 ★	<b>1c Green Coil (412). Mint Strip of 38, incl. one Line Pair, Fine-Very Fine</b> .....	510.50
773 ★田	<b>8c Olive Green (414). T. Margin Block with Part Imprint, "A" &amp; Plate No., Exceptionally Well-Centered, Extremely Fine</b> .....	44.00
774 ★田	<b>8c Olive Green (414). T. Margin Block of Six with Part Imprint, "A" &amp; Plate No., Fine-Very Fine</b> .....	66.00
775 ★田	<b>8c-12c 1912-14 Issue (414-417). Blocks, Very Fine Lot</b> .....	165.00
776 ★田	<b>8c-12c 1912-14 Issue (414-417). Blocks, Very Fine</b> .....	165.00
777 ★田	<b>10c Orange Yellow (416). B. Imprint, "A" &amp; Plate No. 5764 Block of Six, minor hinge reinforcement, faint line on face of one, otherwise Fine-Very Fine</b> .....	175.00
778 ★	<b>10c Brown Yellow (416 var). T. Margin Horiz. Pair, each with couple tiny ink dots on back, Fine &amp; Rare (also called "Mustard" Shade)....</b>	120.00
779 ★田	<b>15c Gray (418). T. Margin Block with Plate No., Very Fine</b> .....	80.00
780 ★田	<b>15c Gray (418). T. Margin Block, with Plate No., tiny natural inclusion speck, Very Fine</b> .....	80.00
781 ★田	<b>15c Gray (418). B. Margin Block with Part Imprint, "A" &amp; Plate No., Fine-Very Fine</b> .....	80.00
782 ★田	<b>15c Gray (418). B. Plate No. 8879 Block of Six, minor natural gum skips, Fine</b> .....(Photo)	265.00
783 ★田	<b>20c Ultramarine (419). Block, Fine-Very Fine</b> .....(Photo)	190.00
784 ★田	<b>20c Ultramarine (419). B. Margin Block with Plate No., Fine-Very Fine</b> .....	190.00
785 ★田	<b>20c Ultramarine (419). Block, Fine</b> .....	190.00
786 ★田	<b>30c Orange Red (420). Block, hinge remnants, Very Fine ....(Photo)</b>	150.00
787 ★田	<b>30c Orange Red (420). Block, Fine-Very Fine</b> .....	150.00
788 ★田	<b>30c Orange Red (420). Block, one stamp trifle disturbed o.g., natural inclusion speck, Fine-Very Fine</b> .....	150.00
789 ★田	<b>30c Orange Red (420). B. Margin Block with Plate No., couple perfs. barely touch on one, Fine Block</b> .....	150.00



790 ★田	<b>50c Violet (421). Block</b> , Exceptionally Well-Centered, small natural inclusion, Extremely Fine.....(Photo)	800.00
791 ★田	<b>50c Violet (421). Block</b> , tiny natural inclusion speck, Very Fine (Photo)	800.00
792 ★田	<b>50c Violet (421). Block</b> , Gorgeous Deep Rich Shade, Fine-Very Fine .....(Photo)	800.00
793 ★田	<b>50c Violet (421). T. Plate No. 7049 Block of Six</b> , Exceptionally Well-Centered, negligible light perf. strengthening, Extremely Fine, Rare .....(Photo)	2,150.00
794 ★田	<b>50c Violet (422). Block</b> , hinge remnants, tiny thin speck in one, others Fine-Very Fine .....(Photo)	380.00
795 ★田	<b>50c Violet (422). T. Imprint, "A" &amp; Plate No. 5749 Block of Six</b> , negligible gum disturbance from hinge removal, Fine & Rare (Photo)	1,150.00
796 ★田	<b>50c Violet (422). T. Imprint, "A" &amp; Plate No. 5749 Block of Six</b> , faint tiny thin speck in one, otherwise Fine, Rare .....(Photo)	1,150.00
797 ★田	<b>\$1.00 Violet Brown (423). Block</b> , hinge remnants, natural gum bend on one, minor perf. strengthening, Extremely Fine .....(Photo)	800.00
798 ★田	<b>\$1.00 Violet Brown (423). B. Margin Block</b> with Part Imprint, "A" & Plate No., small thin in one, perfs. close or just touch.....(Photo)	800.00

## 1914 ISSUE

799 ★田	<b>1c-5c 1914 Issue (424-428). Blocks</b> , Very Fine .....	103.35
800 ★田	<b>1c-6c 1914 Issue (424-429). Blocks</b> , Fine-Very Fine .....	151.35
801 ★田	<b>1c-6c 1914 Issue (424-429). Blocks</b> , 1c, 2c & 4c scissors separated, all perfs. intact, 6c faint thins, otherwise Fine-Very Fine .....	151.35
802 ★田	<b>2c Rose Red (425). Thirty-Eight Blocks</b> , Many Diff. Shades, Virtually All Fine-Very Fine .....	136.80
803 ★田	<b>3c Deep Violet (426). Six Blocks</b> , Lovely Range of Shades, Fine-Very Fine .....	105.00
804 ★田	<b>3c-12c 1914 Issue (426-429, 431, 435a). Blocks of Six</b> , 3c & 5c Natural L. Imperf. Half Arrow, Fine-Very Fine Lot.....	320.00
805 ★田	<b>4c Orange Brown (427). Vert. Block of Eight</b> , L. row light natural gum skip, B. block Fine, T. Block Extremely Fine .....	90.00
806 ★田	<b>4c Brown (427). Cpl. Matched Set of Natural s.e. Corner Blocks</b> , few tiny thins, otherwise Fine-Very Fine .....	192.00
807 ★田	<b>5c Blue (428). Two Blocks</b> , Diff. Shades, Very Fine .....	64.00
808 ★田	<b>5c Blue (428). Cpl. Matched Set of Natural s.e. Corner Blocks</b> , faint thins, Fine-Very Fine Appearance .....	128.00
809 ★田	<b>5c-8c 1914 Issue (428, 429, 431). Blocks</b> , 5c & 6c Mint, one 6c single nibbed perf., Fine-Very Fine Lot .....	126.00
810 ★田	<b>6c Red Orange (429). T. Margin Block</b> with Part Imprint, Star & Plate No. 5430, Very Fine .....	48.00
811 ★田	<b>6c Red Orange (429). T. &amp; R. Imprint, Star &amp; Plate No. 5423 Blocks of Six</b> , few faint small thins, otherwise Fine-Very Fine .....	300.00
812 ★田	<b>7c Black (430). Block</b> , Fine-Very Fine.....	90.00
813 ★田	<b>7c Black (430). Two Blocks</b> , T. L. & T. R. s.e., faint thins, Very Good-Very Fine Appearance .....	180.00
814 ★田	<b>7c Black, 8c Pale Olive Green (430, 431). Blocks</b> , Fine-Very Fine..	137.50
815 ★田	<b>7c Black, 12c Claret Brown (430, 435). Blocks</b> , two 7c faint gum wrinkle, Fine-Very Fine.....	112.50
816 ★田	<b>8c Olive Green (431). Block</b> , Very Fine .....	47.50
817 ★田	<b>8c Pale Olive Green (431). Three Blocks</b> , Distinct Shades, one bit disturbed o.g., Fine-Very Fine .....	142.50
818 ★田	<b>8c Pale Olive Green (431). Cpl. Matched Set of Corner Margin Blocks</b> , faint thins, Very Fine Appearance.....	190.00

819	★田	<b>8c Olive Green, 9c Salmon Red (431, 432). Blocks, Fine-Very Fine</b>	110.00
820	★田	<b>9c Salmon Red (432). R. Margin Block with Plate No. 6915, Fine-Very Fine</b> .....	62.50
821	★田	<b>9c-12c 1914-15 Issue (432-435). Blocks, Very Fine Lot</b> .....	149.50
822	★田	<b>10c Orange Yellow (433). Block, tiny hinge remnant, Extremely Fine</b>	42.00
823	★田	<b>10c Orange Yellow (433). Mint R. Plate No. 6735 Block of Six, top pair light crease, otherwise Fine</b> .....	150.00
824	★	<b>12c Claret Brown (435). Five Blocks, Shades, Three with Plate Nos., Fine-Very Fine, incl. No. 435a</b> .....	112.50
825	★田	<b>15c Gray (437). R. Margin Block, Extremely Fine</b> .....(Photo)	160.00
826	★田	<b>15c Gray (437). Block, perf. disc on back of one, Fine-Very Fine</b> ....	160.00
827	★田	<b>15c Gray (437). B. Plate No. 6809 Block of Six, minor disturbed o.g., Fine-Very Fine</b> .....(Photo)	385.00
828	★田	<b>15c Gray (437) R. Plate No. 6819 Block of Six, negligible selvage soiling, Fine</b> .....	385.00
829	★田	<b>15c Gray (437). L. Plate No. 6819 Block of Six, perfs. close or just touch on three, others Fine</b> .....	385.00
830	★田	<b>15c Gray (437). T. Plate No. 6809 Block of Six, slightly disturbed o.g., L. perfs. touch to slightly in</b> .....	385.00
831	★田	<b>20c Ultramarine (438). Block, single partly nibbed corner perf., otherwise Very Fine</b> .....(Photo)	270.00
832	★田	<b>20c Ultramarine (438). Block, Fine</b> .....	270.00
833	★田	<b>20c Ultramarine (438). T. Plate No. 6926 Block of Six, one stamp hinge remnant, others Mint, Fine-Very Fine Plate Block</b> .....(Photo)	700.00
834	★田	<b>20c Ultramarine (438). T. Plate No. 6908 Block of Six, Very Good-Fine</b> .....	700.00
835	★田	<b>20c Ultramarine (438). T. Plate No. 6909 Block of Six, faint tiny thin speck in one, centered to T. R., perfs. clear to touch</b> .....	700.00
836	★田	<b>30c Dark Orange Red (439). Block, Fine-Very Fine</b> .....(Photo)	360.00
837	★田	<b>30c Orange Red (439). L. Plate No. 6914 Block of Six, few perfs. barely touch two at L., Fine Plate Block</b> .....(Photo)	900.00
838	★田	<b>30c Orange Red (439). T. Plate No. 6899 Block of Six, faint natural gum bend, centered to T.L., perfs. clear to touching</b> .....(Photo)	900.00
839	★田	<b>50c Violet (440). Block, Well-Centered, minor gum disturbance from hinge removal, Extremely Fine</b> .....(Photo)	1,100.00
840	★田	<b>50c Violet (440). Block, tiny hinge remnants, Fine</b> .....(Photo)	1,100.00
841	★田	<b>50c Violet (440). T. Plate No. 7049 Block of Six, Fine &amp; Rare</b> (Photo)	2,750.00
842	★田	<b>\$1.00 Violet Black (460). Block, with part B. Imprint, "A" &amp; Plate No. 5782, natural inclusion, B.L. stamp nibbed perf., B.R. stamp tiny thin spot, otherwise Fine-Very Fine, Rare Block</b> .....(Photo)	1,400.00
843	★田	<b>\$1.00 Violet Black (460). T. Imprint, "A" &amp; Plate No. 5782 Block of Six, Five stamps Mint, Beautifully Centered, Extremely Fine, A Marvelous Example of this Very Rare Plate Block</b> .....(Photo)	3,200.00

## 1916 ISSUE

844	★田	<b>1c-3c 1916 Issue (462-464). Blocks, couple faint tiny thins, otherwise Very Fine</b> .....	113.80
845	★田	<b>3c Violet (464). R. Margin Block with Plate No., Fine</b> .....	100.00
846	★田	<b>3c Violet (464). Block, tiny margin thin between B. pair, otherwise Very Fine</b> .....	100.00
847	★田	<b>3c Violet (464). T. Margin Block, T. pair faint small thin, otherwise Very Fine Block</b> .....	100.00



848	★田	<b>3c Violet (464). B. Plate No. 7253 Block of Six</b> , tiny selvage thin, selvage has been folded, otherwise Very Fine .....(Photo)	350.00
849	★田	<b>3c Violet (464). Block of Sixteen (4 x 4)</b> , All Mint but one, Fine-Very Fine .....	400.00
850	★田	<b>4c Orange Brown (465). Block with B. Plate No.</b> , Very Fine .....	56.00
851	★田	<b>4c Orange Brown (465). Two Blocks</b> , one with Plate No., Diff Shades, Fine-Very Fine .....	112.00
852	★田	<b>4c Orange Brown (465). B. Plate No. 7348 Block of Six</b> , Fine-Very Fine .....	200.00
853	★田	<b>4c Orange Brown (465). Mint L. Plate No. 7372 Block of Six</b> , Fine .....	200.00
854	★田	<b>4c Orange Brown (465). B. Plate No. 7372 Block of Six</b> , narrow selvage just into Plate Nos., Very Fine .....	200.00
855	★田	<b>5c Blue (466). B. Margin Block with Plate No.</b> , Well-Centered, natural offset, Extremely Fine .....	100.00
856	★田	<b>5c Blue (466). Block</b> , B. Pair Mint, Very Fine .....	100.00
857	★田	<b>5c Blue (466). Block</b> , Fine-Very Fine .....	100.00
858	★田	<b>5c Blue (466). Mint B. Plate No. 7633 Block of Six</b> , Fine-Very Fine .....(Photo)	325.00
859	★田	<b>5c Carmine, Error (467). Block of Nine</b> , Middle Stamp the Error, Very Fine .....(Photo)	450.00
860	★田	<b>6c Red Orange (468). Block</b> , Exceptionally Well-Centered, Extremely Fine .....(Photo)	120.00
861	★田	<b>6c Red Orange (468). B. Margin Block with Plate No.</b> , Fine.....	120.00
862	★田	<b>6c Red Orange (468). Block of Sixteen (4x4)</b> , All Mint but two, Fine-Very Fine .....	480.00
863	★田	<b>6c Orange Red, 7c Black (468, 469). T.L. Corner Blocks</b> , faint thins, Fine-Very Fine Appearance .....	240.00
864	★田	<b>7c Black (469). Block</b> , Well-Centered, Extremely Fine.....	120.00
865	★田	<b>7c Black (469). Block</b> , Fine-Very Fine.....	120.00
866	★田	<b>7c Black (469). B. Margin Block with Plate No.</b> , Fine .....	120.00
867	★田	<b>7c Black (469). Block of Eight (2 x 4)</b> , Four Stamps Mint, one stamp nibbed perf., others Fine-Very Fine.....	240.00
868	★田	<b>8c Olive Green (470). T. Margin Block with "A" &amp; Plate No.</b> , Very Fine .....	80.00
869	★田	<b>8c Olive Green (470). T. Margin Block with "A" &amp; Plate No.</b> , Very Fine .....	80.00
870	★田	<b>8c Olive Green, 9c Salmon Red (470, 471). Blocks</b> , Fine-Very Fine .....	144.00
871	★田	<b>8c-12c 1916-17 Issue (470, 471, 473, 474). Corner Margin Blocks</b> , faint thins, Fine-Very Fine Appearance.....	244.00
872	★田	<b>9c Salmon Red (471). T. Margin Block with Plate No.</b> , couple tiny natural inclusion specks, Very Fine .....	64.00
873	★田	<b>9c Salmon Red (471). Block of Twenty (5x4)</b> , Sixteen Stamps Mint, Very Fine .....	320.00
874	★田	<b>10c Orange Yellow (472). Block</b> , Extremely Fine .....(Photo)	180.00
875	★田	<b>10c Orange Yellow (472). Block</b> , Extremely Fine .....(Photo)	180.00
876	★田	<b>10c Orange Yellow (472). T. Margin Block with Plate No.</b> , Fine-Very Fine .....	180.00
877	★田	<b>10c Orange Yellow (472). T. Margin Block</b> , Fine-Very Fine .....	180.00
878	★田	<b>10c Orange Yellow (472). R. Margin Block with Plate No.</b> , light natural gum skips & bends, natural perf. dimple, Fine-Very Fine .....	180.00
879	★田	<b>10c Orange Yellow (472). Block</b> , Well-Centered, natural paper wrinkle & single slightly nibbed perf., otherwise Very Fine .....	180.00
880	★田	<b>10c Orange Yellow (472). R. Margin Block</b> , trivial perf. tip thin, otherwise Fine-Very Fine.....	180.00
881	★田	<b>10c Orange Yellow (472). Block of Sixteen</b> , Ten Stamps Mint, tiny natural inclusion speck, Fine-Very Fine .....	720.00

882 ★田	<b>11c Dark Green (473). R. Plate No. 7498 Block of Six</b> , couple slightly nibbed perfs., otherwise Fine-Very Fine .....	100.00
883 ★田	<b>11c Dark Green, 12c Claret Brown (473, 474). Blocks</b> , 11c with Plate No., Fine-Very Fine .....	100.00
884 ★田	<b>12c Claret Brown (474). Three Margin Blocks</b> , one stamp tiny thin, others Fine-Very Fine .....	180.00
885 ★田	<b>12c Claret Brown (474). T. Plate No. 6910 Block of Six</b> , trifle disturbed o.g., Fine-Very Fine .....	150.00
886 ★田	<b>15c Gray (475). Block</b> , Extremely Fine .....(Photo)	190.00
887 ★田	<b>15c Dark Gray (475). T. Margin Block</b> , Very Fine.....	190.00
888 ★田	<b>15c Gray (475). T.R. Corner Margin Block</b> , pinpoint thin speck in one, otherwise Very Fine.....	190.00
889 ★田	<b>15c Gray (475). T. Plate No. 6809 Block of Six</b> , Well-Centered, slightly dry print of Plate No., Very Fine .....	500.00
890 ★田	<b>15c Gray (475). T. Plate No. 6819 Block of Six</b> , small separation, reduced selvedge, Very Fine Centering.....	500.00
891 ★田	<b>20c Ultramarine (476). Block</b> , Very Fine .....(Photo)	360.00
892 ★田	<b>20c Ultramarine (476). Block</b> , Fine-Very Fine.....(Photo)	360.00
893 ★田	<b>20c Ultramarine (476). L. Margin Block</b> , small thin in one, otherwise Fine-Very Fine .....	360.00

894 ★田	<b>20c Ultramarine (476). T. Plate No. 6909 Block of Six</b> , small thin spot in one, otherwise Very Fine.....(Photo)	800.00
895 ★田	<b>20c Ultramarine (476). T. Plate No. 6926 Block of Six</b> , Fine-Very Fine .....	800.00
896 ★田	<b>20c Light Ultramarine (476). L. Plate No. 6908 Block of Six</b> , small gum disturbance on one, Fine-Very Fine.....(Photo)	800.00
897 ★田	<b>20c Ultramarine (476). L. Plate No. 6926 Block of Six</b> , partly disturbed o.g., Fine.....(Photo)	800.00

898 ★ **50c Light Violet (477). Natural gum bend**, Very Fine .....(Photo) 425.00

899 ★田	<b>50c Light Violet (477). B.R. Corner Block</b> , Well-Centered, Very Fine, Rare Block .....	1,750.00
900 ★田	<b>50c Light Violet (477). Block</b> , gum bit disturbed from hinge removal, small bit of black on back of one, tiny thin & single nibbed perf., otherwise Very Fine, Rare .....	1,750.00
901 ★田	<b>50c Violet (477). B. Plate No. 7057 Block of Six</b> , Very Fine, A Handsome & Rare Plate Block .....	4,500.00
902 ★田	<b>\$1.00 Violet Black (478). Block</b> , Very Fine, Rare .....	1,300.00
903 ★田	<b>\$1.00 Violet Black (478). Block</b> , couple negligible natural gum wrinkles, Fine, Rare .....	1,300.00
904 ★田	<b>\$1.00 Violet Black (478). T. Imprint, "A" &amp; Plate No. 5782 Block of Six</b> , Very Well-Centered, negligibly disturbed o.g. on couple, Extremely Fine, Rare Showpiece.....	3,250.00
905 ★田	<b>\$1.00 Violet Black (478). T. Imprint, "A" &amp; Plate No. 5782 Block of Six</b> , Five Mint, natural perf. disc & perf. dimple on one, Fine-Very Fine, Rare.....	3,250.00
906 ★田	<b>\$2.00 Dark Blue (479). T. Plate No. 8015 Block of Six</b> , Five Mint, Very Fine & Rare .....	1,650.00
907 ★田	<b>\$5.00 Light Green (480). L. Arrow Block</b> , natural gum bend, Fine-Very Fine .....	460.00+
908 ★田	<b>\$5.00 Light Green (480). T. Plate No. 8016 Block of Ten</b> , Seven Mint, tiny thin speck in one (affects Plate No. Block of Six), otherwise Very Fine .....	1,610.00

909 ★田 **2c Carmine, Imperforate (482). Cpl. Matched Set of Plate No. 7942 Blocks of Six From the Error Plate**, Very Fine .....

540.00



## 1917 ISSUE

910 ★	<b>1c-3c 1917 Booklet Panes (498e, 499f, 502b).</b> Nine each 1c & 2c, Two 3c, Virtually All Diff. Pos., Some Mint, Very Good-Fine Lot .....	93.75
911 ★	<b>3c Light Violet Ty. I, Booklet Pane (501b). Pos. D, Plate No. 8095,</b> Fine-Very Fine .....	85.00
912 ★	<b>3c Light Violet Ty. I, Booklet Pane (501b). Pos. D, Plate No. 8098,</b> Mint, Fine .....	85.00
913 ★	<b>3c Violet Ty. I, Booklet Pane (501b). Pos. D, Plate No. 8096,</b> couple faint thins, otherwise Very Good-Fine.....	85.00
914 ★	<b>3c Light Violet Ty. I, Booklet Pane (501b). Pos. D with Plate No.,</b> Two Diff., thins affect one of each, Fine-Very Fine Appearance .....	170.00
915 ★	<b>3c Light Violet Ty. I, Booklet Pane (501b).</b> Four Diff. Shades or Pos., Very Good-Fine.....	240.00
916 ★	<b>3c Dark Violet Ty. II, Booklet Pane (502b).</b> Three Diff. Shades, Fine	90.00
917 ★	<b>3c Dark Violet Ty. II, Booklet Pane (502b). Pos. D with Plate No.,</b> Three Diff., Mint, Fine-Very Fine .....	150.00
918 ★	<b>3c Dark Violet Ty. II, Booklet Pane (502b). Pos. D with Plate No.,</b> Three Diff., Mint, Fine Lot.....	150.00
919 ★	<b>3c Dark Violet Ty. II, Booklet Pane (502b). Pos. D with Plate No.,</b> Three Diff., Very Good-Fine .....	150.00
920 ★田	<b>4c Brown (503). L. &amp; R. Plate No. Blocks of Six,</b> Diff. Nos., Diff. Shades, one stamp small natural gum skip, small faint thin in one, otherwise Fine Plate Blocks .....	130.00
921 ★田	<b>4c Brown (503). Three T. Plate No. Blocks of Six,</b> Diff. Nos., Very Good-Fine .....	195.00
922 ★田	<b>5c Rose, Error (505). Block of Twelve, Two Middle Stamps the Errors,</b> Exceptionally Well-Centered, one Error Mint, Extremely Fine & Choice..... <b>(Photo)</b>	475.00
923 ★田	<b>5c Rose, Error (505). Mint Block of Twelve, Two Middle Stamps the Errors,</b> tiny natural oily translucent speck on one 2c, couple tiny natural inclusion specks, Fine-Very Fine .....	475.00
924 ★田	<b>8c Olive Bistre (508). Two R. Plate No. Blocks of Six,</b> one with Imprint & "A", other "A" only, one of former thin, otherwise Very Good-Fine .....	170.00
925 ★田	<b>8c Olive Bistre (508). Plate No. Blocks of Six,</b> Imprint & "A", "A" & Plate No. only, first small thins, otherwise Very Good-Fine .....	250.00
926 ★田	<b>8c Olive Bistre, 10c Orange Yellow (508, 510). Plate No. Blocks of Six,</b> former with Imprint & "A", latter selvedge bit reduced & small natural gum skips, Very Good-Very Fine Lot .....	155.00
927 ★田	<b>10c-12c 1917 Issue (510-512). Plate No. Blocks of Six,</b> last Mint, one 11c tiny fault, otherwise Very Good-Fine.....	152.50
928 ★田	<b>11c Light Green, 13c Apple Green (511, 513). T. Plate No. Blocks of Six,</b> Mint, Fine Lot.....	125.00
929 ★田	<b>\$1.00 Violet Brown (518). L. Arrow Block,</b> single translucent spot, Fine.....	94.00
930 ★田	<b>2c Carmine (519). Block,</b> Fine .....	210.00

## 1918-20 ISSUES

931 ★田	<b>\$2.00 Orange Red &amp; Black (523). Block,</b> negligible natural gum bend, Fine-Very Fine..... <b>(Photo)</b>	1,200.00
932 ★田	<b>\$2.00 Orange Red &amp; Black (523). Arrow &amp; Double Plate No. Block of Twelve,</b> minor selvedge perf. strengthening, two tiny dents in one, tiny natural inclusion speck in one, perfs. well clear on one vert. pair, others Well-Centered & Very Fine or Better, An Exceptionally Choice & Extremely Rare Plate Block..... <b>(Photo)</b>	5,700.00

933	★田	<b>\$5.00 Deep Green &amp; Black (524). Block, Fine</b> .....(Photo)	500.00
934	★	<b>1c-3c Offsets (525 seven, 526 four, 527 ten, 528 fifteen, 528A three, 530 seven). Plate No. Singles, Nearly All Diff. Nos., Many Diff. Shades, Fine-Very Fine</b> .....	149.90
935	★田	<b>2c Carmine Offset, Ty. V, Va (527, 528). T. Plate No. Blocks of Six &amp; Ten, latter with several "Ghost" Plate Nos., Fine-Very Fine</b> .....	102.00
936	★田	<b>2c Carmine Offset, Ty. V, Va (527, 528). Mint T. Plate No. Blocks of Six &amp; Ten, latter with several "Ghost" Plate Nos., Fine-Very Fine..</b>	102.00
937	★	<b>3c Purple Offset, Ty. IV (530). Cpl. Plate No. 9396 Sheet of 100 Showing Over-all Light "Ghost" Impression from Plate No. 9374, Very Good-Very Fine, Interesting Oddity</b> .....	47.00+
938	★	<b>3c Purple Offset Ty. IV, Double Impression (530a). Cpl. Sheet of 100, natural gum wrinkles, few trifle heavy, two stamps small thin spot, otherwise Very Good-Very Fine, Scarce (cat. as Singles)</b> .....	600.00+
939	★田	<b>1c Green (536). Three Plate No. Blocks of Six, Diff. Nos. &amp; Positions, tiny thin in one, otherwise Very Good-Fine</b> .....	202.50
940	★田	<b>3c Victory (537). T. Plate No. 9413 Block of Six, Very Fine</b> .....	135.00
941	★田	<b>3c Victory (537). T. Plate No. 9419 Block of Six, Fine-Very Fine ..</b>	135.00
942	★田	<b>3c Victory (537). T. Plate No. 9428 Block of Six, Fine-Very Fine ..</b>	135.00
943	★田	<b>3c Victory (537). T. Plate No. 9426 Block of Six, Very Fine</b> .....	135.00
944	★田	<b>3c Victory (537). T. Plate No. 9414 Block of Six, light natural gum bend, Fine-Very Fine</b> .....	135.00
945	★田	<b>3c Victory (537). T. Plate No. 9417 Block of Six, Fine</b> .....	135.00
946	★田	<b>3c Victory (537). T. Plate No. 9416 Block of Six, Fine</b> .....	135.00
947	★田	<b>3c Victory (537). T. Plate No. 9415 Block of Six, Fine</b> .....	135.00
948	★田	<b>3c Victory (537). T. Plate No. 9427 Block of Six, single perf. thin, otherwise Fine</b> .....	135.00
949	★田	<b>3c Victory (537). T. Plate No. 9418 Block of Six, perfs. just in at T.</b>	135.00
950	★田	<b>3c Victory (537). B. Plate No. 9431 Block of Ten (5x2), Unusually Deep Rich Shade, scissors separated, Fine-Very Fine</b> .....	160.00
951	★田	<b>3c Vicotry, Bright Red Violet (537a). Block, Fine-Very Fine, signed Sloane</b> .....(Photo)	440.00
952	★田	<b>3c Victory, Light Red Violet (537b). B. Plate No. 9430 Block of Six, tiny natural gum skips, Fine-Very Fine</b> .....	135.00
953	★田	<b>3c Victory, Light Red Violet (537b). B. Plate No. 9414 Block of Six, narrow selvedge clear of Plate No., Fine</b> .....	135.00
954	★田	<b>1c Green Rotary, Imperf. Horizontally (538a). T. Plate No. 13611 Block of Six, minor hinge remnant, Very Fine</b> .....	45.00+
955	★田	<b>1c Green, 2c Carmine, Rotaries (538, 540). Plate No. "S30" Blocks, latter Mint Plate Block of Six, natural narrow selvedge affecting Plate No., Fine-Very Fine Lot</b> .....	100.50
956	★田	<b>1c-3c Rotaries (538, 540, 541). Blocks, Two Diff. Shades of 2c, Fine-Very Fine</b> .....	115.00
957	★	<b>2c Carmine Rotary, Imperf. Vertically (540b). Mint Horiz. Pair, Fine Scarce, signed Stern</b> .....(Photo)	300.00
958	★田	<b>2c Carmine Rotary (540). Four Mint T. Plate No. &amp; "S30" Blocks of Eight (4x2), scissors separated, all perfs. intact, two stamps P.O. staple holes, otherwise Very Good-Very Fine</b> .....	264.00
959	★田	<b>3c Violet, Rotary (541). Mint T. Plate No. 9145 Block of Six, T.R. stamp tiny margin tear, otherwise Fine-Very Fine</b> .....	260.00
960	★田	<b>1c Green Rotary (542). Two L. Plate No. Blocks of Six, one stamp tiny faint thin, otherwise Very Fine</b> .....	100.00
961	★田	<b>1c Green Rotary (542). Three Plate No. Blocks of Six, small faults, otherwise Very Good-Fine</b> .....	150.00
962	★田	<b>1c Green, Rotary (545). B. Margin Blocks, B. Pair Mint, perfs. close or barely touch on two, Fine for this</b> .....	240.00
963	★田	<b>2c Carmine Rose, Rotary (546). Block, T. Pair Fine, B. Pair Mint &amp; Extremely Fine</b> .....	150.00



964 ★田	<b>\$2.00 Carmine &amp; Black (547). Arrow &amp; Double Plate No. Block of Twelve</b> , natural gum skips, Fine-Very Fine, Choice & Rare ..(Photo)	1,800.00
965 ★田	<b>1c Pilgrim (548). Two T. Plate No. Blocks of Six</b> , Diff. Nos., couple faint thins in one, otherwise Fine-Very Fine .....	110.00
966 ★田	<b>2c Pilgrim (549). Two T. Plate No. Blocks of Six</b> , Diff. Nos., Very Good-Fine .....	165.00
967 ★田	<b>1c-5c Pilgrims (548-550). T. Plate No. Blocks of Six</b> , Five stamps in each Mint, one 5c trifle disturbed o.g., Fine-Very Fine Set .....	737.50
968 ★田	<b>1c-5c Pilgrims (548-550). L. Plate No. Blocks of Six</b> , couple faint tiny thin specks, otherwise Fine-Very Fine Set .....	737.50
969 ★田	<b>5c Pilgrim (550). R. Plate No. 12426 Block of Six</b> , Fine.....(Photo)	600.00

## 1922 ISSUE

970 ★田	<b>½c Olive Brown, 1c Green (551, 552). 30 Plate No. Blocks of Six</b> , 15 of each, Most Mint, All Diff. Nos. or Pos., few tiny faults, otherwise Very Good-Very Fine Lot .....	195.00
971 ★田	<b>1c deep Green (552). Six Plate Nos. Blocks of Six</b> , Diff. Nos., Most Mint, Very Fine Lot .....	66.00
972 ★田	<b>1c Green (552). Seventeen Mint Plate No. Blocks of Six</b> , All Diff. Nos., Very Good-Very Fine Lot .....	187.00
973 ★田	<b>1½c Yellow Brown (553). Six Plate No. Blocks of Six</b> , Five Mint, Five Diff. Nos., Very Good-Very Fine .....	120.00
974 ★田	<b>2c Carmine (554). Eight Plate No. Blocks of Six</b> , Diff. Nos., Most Mint, Fine-Very Fine Lot .....	96.00
975 ★田	<b>2c Carmine (554). 25 Plate No. Blocks of Six</b> , Diff. Nos. or Pos., Most Mint, few negligible faults, otherwise Very Good-Very Fine Lot.....	300.00
976 ★田	<b>3c Violet (555). Mint R. Plate No. 16668 Block of Six</b> , slightly dry print of Plate No., Very Fine .....	110.00
977 ★田	<b>3c Violet (555). Mint T. Plate No. 14734 Block of Six</b> , Fine.....	110.00
978 ★田	<b>3c Violet (555). B. Plate No. 15172 Block of Six</b> , minor perf. strengthening, Fine .....	110.00
979 ★田	<b>3c Violet (555). T. Plate No. 15174 Block of Six</b> , some perf. strengthening in selvedge only, tiny oily translucent speck, Fine .....	110.00
980 ★田	<b>4c Yellow Brown (556). Mint T. Plate No. 16214 Block of Six</b> , Very Fine .....	100.00
981 ★田	<b>4c Yellow Brown (556). B. Plate No. 16336 Block of Six</b> , Very Fine	100.00
982 ★田	<b>4c Yellow Brown (556). T. Plate No. 15220 Block of Six</b> , some perf. strengthening, mostly in selvedge, Fine-Very Fine .....	100.00
983 ★田	<b>11c Light Blue (563). Four Plate No. Blocks of Six</b> , Diff. Shades, Three Mint, Fine-Very Fine .....	70.00
984 ★田	<b>12c Brown Violet (564). R. Six Point Star &amp; Plate No. 17421 Block of Eight</b> , mixed centering, Fine Plate Block .....	95.50
985 ★田	<b>20c Carmine Rose (567). R. Star &amp; Plate No. 18670 Block of Six</b> , small thin in one, otherwise Very Fine .....	185.00
986 ★田	<b>20c Carmine Rose (567). L. Plate No. 18688 Block of Six</b> , natural narrow selvedge showing over half of Plate No., Well-Centered, tiny scuff speck, otherwise Very Fine .....	125.00
987 ★田	<b>25c Deep Green (568a). B. Plate No. 14065 Block of Six</b> , Exceptionally Well-Centered, Extremely Fine.....	115.00
988 ★田	<b>30c Olive Brown (569). L. Plate No. 17449 Block of Six</b> , Very Fine	165.00
989 ★田	<b>50c Lilac (570). Mint L. Plate No. 17479 Block of Six</b> , light natural gum bend, Fine-Very Fine .....	350.00

990 ★田	<b>\$1.00 Violet Black (571). T. Plate No. 14268 Block of Six</b> , light natural gum bends, Fine-Very Fine .....	185.00
991 ★田	<b>\$1.00 Violet Brown (571). T. Margin Block of Twelve</b> with Arrow & Two Plate Nos., Well-Centered, small natural gum skips, Very Fine .....	192.00
992 ★田	<b>\$1.00 Violet Black (571). T. Margin Block of Twelve</b> with Arrow & Two Plate Nos., autographed in selvedge by various Bureau & Post Office officials, Stamps Mint, large strip hinge in selvedge, Fine-Very Fine .....	192.00

993 ★田	<b>\$2.00 Deep Blue (572). Mint T. Plate No. 14306 Block of Six</b> , Very Fine .....(Photo)	700.00
994 ★田	<b>\$2.00 Deep Blue (572). T. Margin Block of 12</b> with Arrow & Two Plate Nos., Virtually All Stamps Mint, tiny natural gum skips, one with tiny thin specks, otherwise Extremely Fine .....(Photo)	750.00+
995 ★田	<b>\$2.00 Deep Blue (572). B. Margin Block of 12</b> with Arrow & Two Plate Nos., Most Stamps Mint, tiny natural gum skips, Fine-Very Fine-.....(Photo)	750.00+
996 ★田	<b>\$5.00 Carmine Lake &amp; Dark Blue (573a). Arrow &amp; Double Plate No. Block of Sixteen</b> , Autographed in selvedge by various Bureau & Post Office officials, Stamps Mint (small natural gum skips), small natural gum wrinkles affect two, some selvedge thins, Fine-Very Fine Appearing Example of this Rare Plate No. Block.....(Photo)	4,080.00

### 1923-1926 ISSUES

997 ★田	<b>1c Green Rotary (578). Mint T.L. Star &amp; Plate No. 14588 Block of Six</b> (3 x 2), Fine-Very Fine .....(Photo)	375.00
998 ★田	<b>1c Green, 2c Carmine Rotaries (578, 579). Mint Blocks</b> , one 2c few nibbed perfs., otherwise Fine-Very Fine .....	166.00
999 ★田	<b>2c Carmine Rotary (595). Mint T. Margin Block</b> , Very Fine (Photo)	240.00
1000 ★田	<b>2c Carmine Rotary (595). T.L. Star &amp; Plate No. 14548 Block</b> , some L. perfs. bit blunt as usual, Fine Plate Block .....(Photo)	475.00
1001 ★田	<b>2c Harding, Imperforate (611). Mint T. Plate No. 15025 Block of Six</b> , tiny natural inclusion speck in one, Very Fine.....	115.00
1002 ★田	<b>2c Harding, Imperforate (611). T. &amp; B. Plate No. 15025 Blocks of Six</b> , minor pre-printing wrinkle on two stamps, Very Fine .....	230.00
1003 ★田	<b>2c Harding, Imperforate (611). Mint R. &amp; L. Plate No. 15025 Blocks of Six</b> , Huge Margins, natural selvedge wrinkle & translucent speck, Very Fine .....	230.00
1004 ★田	<b>2c Harding, Imperforate (611). Mint Blocks of Four &amp; Eight</b> (4 x 2), Huge Margins, Very Fine .....	60.00
1005 ★田	<b>2c Harding, Imperforate (611). Nine Diff. Position Blocks</b> , Matched Set of Corner Blocks & Arrow Blocks, also <b>Center Line Block of Sixteen</b> , two stamps in Center Line Block closed scissors cut (not affecting Center Line Block of Four), Very Fine.....	297.00
1006 ★田	<b>2c Harding, Rotary (612). T.R. Plate No. 14867 Block of Eight</b> , Fine-Very Fine .....	319.00
1007 ★田	<b>2c Harding Rotary (612). Vert. Block of Twenty</b> (2 x 10), Wonderful Centering, Most Mint, Very Fine .....	220.00
1008 ★田	<b>1c-5c Huguenot-Walloon (614-616). Mint T. Plate No. Blocks of Six</b> , 2c few minor natural gum skips, Fine-Very Fine Set .....	402.50

1009 ★田	<b>5c Norse-American (621). T. Arrow &amp; Double Plate No. Block of Twelve</b> , hinge reinforced, one vert. row of perfs. bit "telescoped", Fine-Very Fine .....(Photo)	774.00
---------	---	--------

1010 ★田	<b>17c Black (623). Side Plate No. Blocks of Six</b> , Three Diff. Nos., one Mint, another selvedge bit reduced, Fine-Very Fine .....	195.00
---------	---	--------



1011	★田	<b>5c Ericsson (628). Mint T. Plate No. 18595 Block of Six, Very Fine</b>	85.00
1012	★	<b>2c White Plains Souvenir Sheet (630). Mint, light natural gum bends, Fine-Very Fine</b> .....	300.00
1013	★	<b>2c White Plains Souvenir Sheet (630). Mint, light natural gum bends, Fine-Very Fine</b> .....	300.00

**END OF SECOND SESSION**

## THIRD SESSION

TUESDAY, SEPTEMBER 20, 1977 — 7:00 P.M.

Devon Suite B, The Drake Hotel

### AIR POST

1014	★田	6c Orange (C1). T. Margin Block, faint thin in one, otherwise Fine-Very Fine .....	220.00
1015	★田	6c Orange (C1). T. Margin Block, minor gum skips & trivial pre-printing paper crease, Fine Block .....	220.00
1016	★田	6c Orange (C1). L. Arrow Block, Fine.....	220.00+
1017	★田	6c Orange (C1). Arrow & Plate No. 9155 Block of Eight, one pair light natural wrinkles, Well-Centered & Very Fine .....(Photo)	1,035.00
1018	★	16c Green (C2). Vert. Pair, Fine.....	165.00
1019	★田	16c Green (C2). L. Arrow Block, Very Fine .....(Photo)	330.00+
1020	★田	16c Green (C2). Center Line Block, Fine-Very Fine .....(Photo)	335.00
1021	★田	16c Green (C2). Arrow & Plate No. 8900 Block of Six, Very Fine .....	1,600.00
1022	★田	16c Green (C2). Arrow & Plate No. 8900 Block of Six, couple trivial natural gum skips, Fine .....	1,600.00
1023	★田	16c Green (C2). Arrow & Plate No. 8900 Block of Eight, usual light natural gum bends, Fine-Very Fine.....(Photo)	1,765.00
1024	★田	24c Carmine Rose & Blue (C3). Block, Fine-Very Fine.....(Photo)	310.00
1025	★田	24c Carmine Rose & Blue (C3). Block, Fine-Very Fine .....	310.00
1026	★田	24c Carmine Rose & Blue (C3). Center Line Block, light natural wrinkle on one, Fine-Very Fine .....	325.00
1027	★田	24c Carmine Rose & Blue (C3). B. Arrow Block, tiny natural inclusion speck in one, Fine-Very Fine.....	335.00
1028	★田	24c Carmine Rose & Blue (C3). Arrow, Double Top & Double Plate No. Block of Twelve, light natural wrinkle two, tiny perf. thins, otherwise Very Fine Plate Block.....(Photo)	2,000.00
1029	★田	24c Carmine Rose & Blue (C3). Arrow, Double "Top" & Double Plate No. Block of Twenty, light natural gum bends & small natural gum skip, minor perf. strengthening, Fine-Very Fine .....	2,620.00
1030	★田	24c Carmine Rose & Blue (C3). Arrow, Double Plate No. & Blue "Top" Only Plate No. Block of Twenty, Fine-Very Fine, Rare (Photo)	4,620.00
1031	★田	8c Dark Green (C4). Block, Fine-Very Fine .....	90.00
1032	★田	8c Dark Green (C4). B. Plate No. 14824 Block of Twelve (6 x 2), Autographed in selvage by various P.O. Officials, large hinge in selvage, Fine-Very Fine .....	710.00
1033	★田	16c Dark Blue (C5). Block, couple negligible gum skip specks, Fine-Very Fine .....	310.00
1034	★田	16c Dark Blue (C5). B. Plate No. 14828 Block of Twelve (6 x 2), Autographed in selvage by various P.O. Officials, Fine-Very Fine, Rare .....	2,715.00
1035	★田	24c Carmine (C6). Block, Very Fine .....	360.00



1036 ★田	<b>24c Carmine (C6). B. Plate No. 14840 Block of Twelve</b> (6 x 2), Autographed in selvedge by various P.O. Officials Not Affecting Plate Block of Six, Fine-Very Fine, Rare .....(Photo)	3,040.00
1037 ★	<b>10c Lindbergh Booklet Pane (C10a).</b> Pos. I, negligible rust around staple holes, Very Fine .....	80.00
1038 ★田	<b>65c-\$2.60 Graf Zeppelins (C13-C15). Blocks with B. Plate Nos.,</b> 65c & \$1.30 minor natural gum skips, Fine-Very Fine, \$2.60 Very Fine, Choice Set.....(Photo)	6,700.00

## SPECIAL DELIVERY

*The following 300 lots comprise the most magnificent collection of Special Delivery Issues ever sold at public auction.*

### 10c BLUE, 1885 ISSUE

1039 P	<b>10c Blue, Large Die Proof (E1P).</b> Die Sunk on 3½ x 2¾" Card, Very Fine, with Bank Note Co. Imprint .....(Photo)	200.00
1040 P	<b>10c Blue, Large Die Proof (E1P).</b> Die Sunk on 3½ x 2¾" Card, Very Fine, without Bank Note Co. Imprint.....(Photo)	200.00
1041 P	<b>10c Blue, Large Die Proof (E1P).</b> Die Sunk on 8¾ x 5⅞" Card, minor card toning far from design, Very Fine .....	200.00
1042 P田	<b>10c Blue, Plate Proof on India (E1P) Block,</b> T.L. stamp faint thin, otherwise Very Fine .....	125.00
1043 P田	<b>10c Blue, Plate Proof on Card (E1P). B. Imprint &amp; Plate No. 495 Block of Eight,</b> small faint selvedge corner bend, Very Fine & Rare, Listed but Unpriced.....(Photo)	E.XIV
1044 S	<b>10c Blue, "Specimen" Ovpt. (E1SD).</b> Fresh, o.g., Fine.....	82.50
1045 ★	<b>10c Blue (E1).</b> Fresh, o.g., Fine .....	90.00
1046 ★	<b>10c Blue (E1). T. Imprint &amp; Plate No. 496 Strip of Four,</b> Fresh, o.g., minor perf. strengthening, Fine.....(Photo)	850.00
1047 ★	<b>10c Blue (E1). B. Imprint &amp; Plate No. 495 Strip of Four,</b> Fresh, o.g., small thin specks, Fine Appearance .....(Photo)	850.00
1048 ★田	<b>10c Light Blue (E1). Block,</b> Fresh, o.g., perf. strengthening, T.R. stamp tiny thin, otherwise Fine-Very Fine Block .....(Photo)	375.00
1049 ★田	<b>10c Blue (E1). Block,</b> Fresh, o.g., B. pair creases, otherwise Very Fine .....(Photo)	375.00
1050 ★田	<b>10c Deep Blue (E1). B. Imprint &amp; Plate No. 496 Block of Eight,</b> Stamps Mint, Very Fine, Beautiful Showpiece.....(Photo)	3,500.00
1051 ★田	<b>10c Blue (E1). B. Imprint, Plate No. 496 &amp; R. Imperf. Half Arrow Block of Fifteen,</b> Fresh, o.g., Imprint & Plate No. Block of Six Mint, few light natural wrinkles, perfs. just touch on one, Fine-Very Fine, A Beautiful Showpiece .....(Photo)	4,130.00
1052 ★田	<b>10c Blue (E1). B. Imprint, Plate No. 495 &amp; R. Imperf. Half Arrow Block of Fifteen,</b> Fresh, o.g., minor perf. strengthening & few perfs. rejoined, T. row light natural horiz. gum crease, Fine & Rare Showpiece.....(Photo)	4,130.00





### 10c ORANGE, 1893 ISSUE

1065 P田 **10c Orange, Plate Proof on India (E3P). Block**, tiny margin thin speck, otherwise Very Fine .....(Photo) 200.00

1066 P **10c Orange, Plate Proof on Card (E3P). Cpl. Sheet of 50 incl. T. & B. Imprint & Plate No. 73 Blocks of Eight**, mounted on heavy card, some selvedge faults T. & B. far from Imprint & Plate No., Very Fine & Rare Sheet (cat. as Blocks & Singles) .....(Photo) 2,900.00+

1067 S **10c Orange, Special Delivery, "Specimen" Ovpt. (E3S).** Diagonal Ovpt., Fresh, o.g., tiny margin tear, Fine Appearance..... 95.00

1068 ★ **10c Orange (E3).** Fresh, o.g., Very Fine..... 40.00

1069 ★ **10c Orange (E3). B. Imprint & Plate No. 552 Strip of Four**, Fresh, o.g., Extremely Fine .....(Photo) 500.00

1070 ★ **10c Orange (E3). T. Imprint & Plate No. 552 Strip of Four**, Fresh, Brilliant o.g., natural crease in one, couple small ink spots on back, otherwise Very Fine .....(Photo) 500.00

1071 ★ **10c Orange (E3). T. Imprint & Plate No. 73 Strip of Four**, o.g., perf. reinforcement, light toning virtually all in slvedge, T. perfs. touch on L. stamp, otherwise Fine..... 500.00

1072 ★ **10c Orange (E3). B. Imprint & Plate No. 552 Strip of Four**, Fresh, o.g., selvedge perf. strengthening, R. stamp small thin, otherwise Fine 500.00

1073 ★田 **10c Orange (E3). Block**, Fresh, o.g., Fine-Very Fine..... 160.00

1074 ★田 **10c Orange (E3). Block**, Fresh, o.g, hinge remnant, Fine ..... 160.00

1075 ★田 **10c Orange (E3). T. Margin Block of Six** with Virtually Complete Imprint & Plate No. 73, Fresh, o.g., s.e. at R., natural gum wrinkles, perf. strengthening, Fine & Very Scarce (Imprint & Plate No. Block of Eight cat. \$1650.00)..... 240.00+

1076 ★田 **10c Orange (E3). B. Imprint & Plate No. 73 Block of Eight**, Brilliant Color, Fresh, o.g., minor perf. strengthening, Very Fine, Choice- .....(Photo) 1,650.00

1077 ★田 **10c Orange (E3). T. Imprint & Plate No. 73 Block of Eight**, Brilliant o.g., minor selvedge thin well above Imprint, mixed centering, Fine Plate Block .....(Photo) 1,650.00

1078 ★田 **10c Orange (E3). B. Imprint & Plate No. 552 Block of Ten**, Fresh, o.g., one row of selvedge perfs. reinforced, T.R. stamp faint small thin, otherwise Fine, Attractive .....(Photo) 1,780.00

1079 ★田 **10c Orange (E3). T. Margin Block of Fifteen** (3 x 5) with Part Imprint, Fresh, o.g., small gum bend, minor perf. strengthening, Fine-Very Fine 600.00

1080 ★ **10c Orange (E3). Cpl. Sheet of 50 incl. T. & B. Imprint & Plate No. 73 Blocks of Eight**, Fresh, Full crackly o.g., considerable hinge reinforcement, one stamp thin, couple creases, one heavy & partly broken affects B. Plate Block, perfs. touch on few stamps in T. Plate Block, otherwise Fine-Very Fine, Handsome & Rare Sheet....(Photo) 4,660.00

1081 田 **10c Orange (E3). Used T. Imprint & Plate No. 552 Block of Ten**, cork cancels, light natural wrinkle, few perfs. touch, Fine & Very Rare Showpiece, Probably Unique ..... E.XII

### 10c BLUE, 1894 ISSUE

1082 P **10c Blue, Large Die Proof (E4P).** Die Sunk on 7½ x 6'' Card, Very Fine ..... 175.00

1083 P **10c Blue, Large Die Proof (E4P).** Die Sunk on 8 x 6'' Card, Very Fine 175.00

1084 P	<b>10c Blue, Panama-Pacific Small Die Proof (E4P).</b> Very Fine & Rare, only 3-5 Issued.....(Photo)	725.00
1085 ★	<b>10c Blue (E4). B. Imprint &amp; Plate No. 77 Strip of Three,</b> Fresh, o.g., natural gum wrinkles, perf. strengthening, Fine & Very Scarce (Photo)	950.00
1086 ★田	<b>10c Dark Blue (E4). T. Imprint &amp; Plate No. 77 Strip of Three,</b> Fresh, o.g., small thin in R. pair, otherwise Fine-Very Fine, Very Scarce.....(Photo)	950.00
1087 ★田	<b>10c Deep Blue (E4). T. Imprint &amp; Plate No. 77 Strip of Three,</b> Very Fresh, o.g., perf. strengthening, tiny thins in two, otherwise Fine, Handsome & Very Scarce .....(Photo)	950.00
1088 ★田	<b>10c Blue (E4). T. Imprint &amp; Plate No. 77 Block of Six,</b> o.g., couple light gum creases, some perf. strengthening & sealed selvedge tear clear of Imprint, otherwise Fine-Very Fine, Rare .....(Photo)	4,500.00
1089 ★田	<b>10c Dark Blue (E4). T. Imprint &amp; Plate No. 77 Block of Six,</b> Fresh, o.g., minor perf. strengthening, trivial red offset on back. B.L. stamp corner perf. off, otherwise Fine, Rare Plate Block.....(Photo)	4,500.00
1090 ★田	<b>10c Bright Blue (E4). B. Imprint &amp; Plate No. 77 Block,</b> Fresh, o.g., couple negligible natural gum wrinkles, minor perf. strengthening, Very Good-Fine, Rare .....(Photo)	4,500.00

### 10c BLUE, 1895 ISSUE

1091 S	<b>10c Blue, Special Delivery "Specimen" Ovpt. (E5S).</b> Horiz. Ovpt., Fresh, Large Part o.g., Fine .....	70.00
1092 S	<b>10c Blue, Special Delivery, "Specimen" Ovpt. (E5S).</b> Diagonal Ovpt., Fresh, o.g., centered to B.L., perfs. just clear .....	70.00
1093 S	<b>10c Special Delivery, "Universal Postal Congress" Ovpt. (E5S).</b> Fresh, single perf. thin, really trivial, Fine Appearance .....(Photo)	150.00
1094 ★	<b>10c Blue (E5).</b> Five Plate No. Singles, Diff. Nos. or Pos., Fresh, o.g., couple tiny faults, otherwise Fine Lot .....	162.50
1095 ★	<b>10c Blue (E5). T. Imprint &amp; Plate No. 77 Strip of Three,</b> Fresh, o.g., Fine-Very Fine.....(Photo)	175.00
1096 ★	<b>10c Blue (E5). T. Imprint &amp; Plate No. 257 Strip of Three,</b> Fresh, o.g., Very Fine .....(Photo)	175.00
1097 ★	<b>10c Blue (E5). B. Imprint &amp; Plate No. 257 Strip of Three,</b> Fresh, o.g., hinge remnants, Fine .....	175.00
1098 ★	<b>10c Blue (E5). T. Imprint &amp; Plate No. 381 Strip of Three,</b> Fresh, o.g., Blue P.O. Crayon mark in selvedge, Fine .....	175.00
1099 ★	<b>10c Blue (E5). T. Imprint &amp; Plate No. 492 Strip of Three,</b> Fresh, o.g., T. perfs. touch.....	175.00
1100 ★	<b>10c Blue (E5). B. Imprint &amp; Plate No. 881 Strip of Three,</b> Fresh, o.g., perfs. mostly clear to just touch .....	175.00
1101 ★	<b>10c Dark Blue (E5). T. Imprint &amp; Plate No. 882 Strip of Three,</b> Fresh, o.g., tiny thin spot in one, T. perfs touch to clear .....	175.00
1102 ★	<b>10c Dark Blue (E5). B. Imprint &amp; Plate No. 882 Strip of Three,</b> Fresh, o.g., B. perfs. barely Touch on R. stamp, Fine .....	175.00
1103 ★	<b>10c Blue (E5). T. Imprint &amp; Plate No. 882 Strip of Three,</b> Fresh, o.g., Dqts in Curved Frame Variety, Very Fine .....	175.00+
1104 ★	<b>10c Blue (E5). B. Imprint &amp; Plate No. 883 Strip of Three,</b> Fresh, o.g., Fine.....	175.00
1105 ★	<b>10c Deep Blue (E5). T. Imprint &amp; Plate No. 1257 Strip of Three,</b> Fresh, o.g., T. perfs. mostly clear to just touching.....	175.00
1106 ★	<b>10c Blue (E5). T. Imprint &amp; Plate No. 1258 Strip of Three,</b> Fresh, o.g., T. perfs touch to clear .....	175.00
1107 ★	<b>10c Deep Blue (E5). T. Imprint &amp; Plate No. 1260 Strip of Three,</b> Beautiful Shade, Fresh, o.g., Fine-Very Fine .....	175.00



1108 ★	<b>10c Dark Blue, Lines of Color Through "Postal Delivery" (E5 var). Vertical Strip of Five</b> , Fresh, o.g., All but T. stamp show straight & curved lines, possibly residual lines from a reworked plate, minor hinge reinforcements, Fine & Quite Unusual .....	<b>E.IX</b>
1109 ★田	<b>10c Blue (E5). L. Arrow Block</b> , Fresh, o.g., vert. perfs. strengthened, Extremely Fine.....	<b>(Photo)</b> 130.00+
1110 ★田	<b>10c Blue (E5). R. Arrow Block</b> , Fresh, o.g., minor selvedge perf. strengthening, Very Fine .....	130.00+
1111 ★田	<b>10c Blue (E5). Block</b> , bit disturbed o.g., Fine-Very Fine .....	130.00
1112 ★田	<b>10c Blue (E5). T. Imprint &amp; Plate No. 77 Block of Six</b> , Fresh, o.g., few perfs. strengthened, Fine-Very Fine .....	<b>(Photo)</b> 825.00
1113 ★田	<b>10c Blue (E5). T. Imprint &amp; Plate No. 77 Block of Six</b> , Fresh, o.g., selvedge slightly reduced, minor perf. strengthening, Fine-Very Fine.....	<b>(Photo)</b> 825.00
1114 ★田	<b>10c Dark Blue (E5). T. Imprint &amp; Plate No. 257 Block of Six</b> , Fresh, o.g., perf. strengthening, small selvedge thin, otherwise Fine-Very Fine .....	<b>(Photo)</b> 825.00
1115 ★田	<b>10c Blue (E5). B. Imprint &amp; Plate No. 883 Block of Six</b> , Fresh, o.g., hinge remnants, selvedge slightly reduced, minor gum toning, otherwise Fine-Very Fine .....	<b>(Photo)</b> 825.00
1116 ★田	<b>10c Blue (E5). B. Imprint &amp; Plate No. 257 Block of Six</b> , Fresh, o.g., Very Good-Fine.....	825.00
1117 ★田	<b>10c Blue (E5). Vert. Block of Ten</b> , Very Fresh, o.g., Fine-Very Fine .....	325.00
1118 ★	<b>10c Blue, Imperforate (E5a). Vert. Pair with L. Sheet Margin</b> , Fresh, o.g., faint bend, Very Fine .....	<b>(Photo)</b> 1,200.00
1119 ★田	<b>10c Deep Blue, Imperforate (E5a). Block</b> , Fresh, o.g., Very Fine & Rare .....	<b>(Photo)</b> 2,400.00

### 10c BLUE, 1902 ISSUE

1120 P	<b>10c Ultramarine, Large Die Proof (E6P)</b> . Die Sunk on 8x6" Card, Very Fine, ex-Roosevelt .....	525.00
1121 P	<b>10c Ultramarine, Small Die Proof (E6P)</b> . On Gray Card from the Roosevelt Album, Very Fine .....	<b>(Photo)</b> 100.00
1122 S	<b>10c Ultramarine, "Specimen" Ovpt. (E6SE)</b> . Very Fine, Scarce.....	<b>(Photo)</b> 77.50
1123 ★	<b>10c Ultramarine (E6)</b> . Four T. Plate No. Singles, Nos. 1773-1776, Fine-Very Fine .....	90.00
1124 ★	<b>10c Ultramarine (E6)</b> . Four T. Plate No. Singles, Diff. Nos., Fine-Very Fine .....	90.00
1125 ★	<b>10c Ultramarine, 1909 Printing (E6)</b> . Four Plate No. Singles, Complete Re-issue Nos., Fine-Very Fine .....	90.00
1126 ★	<b>10c Ultramarine (E6). T. Imprint &amp; Plate No. 1773 Strip of Three</b> , Fine-Very Fine .....	100.00
1127 ★	<b>10c Ultramarine (E6). T. Imprint &amp; Plate No. 1773 Strip of Three</b> , partly dry print, perf. strengthening, small selvedge nick clear of imprint & plate no., otherwise Fine-Very Fine .....	100.00
1128 ★	<b>10c Ultramarine (E6). T. Imprint &amp; Plate No. 1774 Strip of Three</b> , Very Fine .....	100.00
1129 ★	<b>10c Ultramarine (E6). T. Imprint &amp; Plate No. 1775 Strip of Three</b> , Fine-Very Fine .....	100.00
1130 ★	<b>10c Dark Ultramarine (E6a). T. Imprint &amp; Plate No. 1482 Strip of Three</b> , tiny thin speck, otherwise Fine .....	100.00

1131 ★	<b>10c Dark Ultramarine (E6a). T. Imprint &amp; Plate No. 1484 Strip of Three</b> , perfs. close or barely touch at B. ....	100.00
1132 ★	<b>10c Dark Ultramarine (E6a). Two Diff. Imprint &amp; Plate No. Strips of Three</b> , some nibbed perfs., otherwise Fine .....	200.00
1133 ★	<b>10c Ultramarine, 1909 Printing (E6). T. Imprint &amp; Plate No. 5244-09 Strip of Three</b> , Very Fine .....	100.00
1134 ★	<b>10c Ultramarine, 1909 Printing (E6). B. Imprint &amp; Plate No. 5240-09 Strip of Three</b> , hinge remnants, Fine-Very Fine .....	100.00
1135 ★	<b>10c Ultramarine, 1909 Printing (E6). Two T. Imprint &amp; Plate No. Strips of Three</b> , Nos. 5240-09, 5243-09, latter perfs. in on one, former tiny thin speck in one, otherwise Very Fine .....	200.00
1136 ★	<b>10c Ultramarine, 1909 Printing (E6). T. &amp; B. Imprint &amp; Plate No. 5245-09 Strips of Three</b> , latter small ink spot on back of one & small selvedge thin, otherwise Fine Lot.....	200.00
1137 ★	<b>10c Ultramarine (E6). Four T. Imprint &amp; Plate No. Strips of Three</b> , Diff. Nos., Very Good-Fine .....	400.00
1138 ★田	<b>10c Dark Ultramarine (E6a). Block</b> , Unusually Deep Rich Shade, minor perf. strengthening, Very Fine.....	90.00
1139 ★田	<b>10c Ultramarine (E6). Block</b> , Very Fine.....	90.00
1140 ★田	<b>10c Dark Ultramarine, 1909 Printing (E6a). B. Margin Block</b> with Part Imprint & Plate No. 5243, hinge remnants, selvedge hinge reinforced & with "Oct. 11, 1909" date stamp, Fine-Very Fine .....	90.00+
1141 ★田	<b>10c Ultramarine (E6). B. Margin Block with Part Imprint &amp; Plate No. 1481</b> , two perf. tips barely toned, otherwise Very Fine .....	90.00
1142 ★田	<b>10c Ultramarine (E6). T. Margin Block</b> with Part Imprint & Plate No. 1484, some perf. strengthening, Fine-Very Fine .....	90.00
1143 ★田	<b>10c Ultramarine (E6). Block</b> , Very Dry Print, tiny corner perf. crease affects one, otherwise Fine-Very Fine, Unusual .....	90.00
1144 ★田	<b>10c Ultramarine, Damaged Transfer (E6 var). Block</b> , Fine .....	120.00
1145 ★田	<b>10c Ultramarine, Damaged Transfer (E6 var). B. Margin Block</b> with Part Imprint & Plate No., minor perf. strengthening, Very Good.....	120.00
1146 ★田	<b>10c Dark Ultramarine (E6a). R. Arrow Block</b> , Unusually Deep Rich Shade, tiny margin toning spot, otherwise Fine-Very Fine .....	90.00+
1147 ★田	<b>10c Ultramarine, Damaged Transfer (E6 var). L. Arrow Block</b> , tiny thin spot, otherwise Fine .....	120.00+
1148 ★田	<b>10c Dark Ultramarine (E6a). R. Arrow Block</b> , ms. notation by Director Meredith in selvedge, trifle disturbed o.g., Fine-Very Fine ..	90.00+
1149 ★田	<b>10c Ultramarine (E6). Three B. Margin Blocks</b> with Part Imprint & Plate No., Diff. Shades, minor perf. strengthening, one stamp tiny thin speck, otherwise Fine-Very Fine Lot.....	270.00
1150 ★田	<b>10c Ultramarine 1909 Printing (E6). T. Margin Block of Six</b> with Part Imprint, Plate No. 5243-09 & R. Imperf. Half Arrow, few perfs. reinforced, Fine-Very Fine .....	135.00
1151 ★田	<b>10c Ultramarine (E6). B. Imprint &amp; Plate No. 1481 Block of Six</b> , minor perf. strengthening, Fine .....	675.00
1152 ★田	<b>10c Dark Ultramarine (E6a). T. Imprint &amp; Plate No. 1482 Block of Six</b> , minor perf. strengthening, small selvedge thin far above Imprint, otherwise Fine-Very Fine Plate Block .....	675.00
1153 ★田	<b>10c Ultramarine (E6). B. Imprint &amp; Plate No. 1773 Block of Six</b> , Fine .....	675.00
1154 ★田	<b>10c Dark Ultramarine, Damaged Transfer (E6a var). B. Imprint &amp; Plate No. 1774 Block of Six</b> , some separations hinge reinforced, Fine-Very Fine, Scarce.....	675.00+
1155 ★田	<b>10c Pale Ultramarine (E6b). T. Imprint &amp; Plate No. 1775 Block of Six</b> , B.R. stamp small thin spot, otherwise Fine-Very Fine.....	675.00
1156 ★田	<b>10c Ultramarine (E6). B. Imprint &amp; Plate No. 1775 Block of Six</b> , vert. perfs. trifle weak, T. perfs. touch to tiny bit in .....	675.00



1157	★田	10c Ultramarine (E6). B. Imprint & Plate No. 1776 Block of Six, hinge reinforced, small thin & small oily translucent spot, Fine Appearance.....	675.00
1158	★田	10c Dark Ultramarine (E6). T. Imprint & Plate No. 1776 Block of Six, perfs. touch or barely in at B. ....	675.00
1159	★田	10c Deep Ultramarine (E6). T. Imprint & Plate No. 5244 Block of Six, perf. strengthening, Very Fine .....(Photo)	675.00
1160	★田	10c Bright Ultramarine (E6). T. Imprint & Plate No. 5245 Block of Six, perf. strengthening, T.L. stamp tiny thin speck, otherwise Very Fine.....	675.00
1161	★田	10c Ultramarine, 1909 Printing (E6). T. Imprint & Plate No. 5240-09 Block of Six, minor disturbed o.g., few perfs. negligible gum soak, otherwise Very Fine .....(Photo)	600.00
1162	★田	10c Dark Ultramarine, 1909 Printing (E6a). T. Imprint & Plate No. 5240-09 Block of Six, small hole in Imprint, otherwise Fine-Very Fine	600.00
1163	★田	10c Ultramarine, 1909 Printing (E6). T. Imprint & Plate No. 5240-09 Block of Six, tiny thin speck in one, T. perfs. clear to touch..	600.00
1164	★田	10c Ultramarine, 1909 Printing (E6). T. Imprint & Plate No. 5243-09 Block of Six, few faint thins, otherwise Fine-Very Fine.....	600.00
1165	★田	10c Ultramarine, 1909 Printing (E6). T. Imprint & Plate No. 5243-09 Block of Six, negligible disturbed o.g., centered to T., virtually all perfs. clear .....	600.00
1166	★田	10c Ultramarine, 1909 Printing (E6). T. Imprint & Plate No. 5244-09 Block of Six, couple minor natural gum skips, some perf. strengthening, perfs. bit in on T.L. stamp, otherwise Fine Plate Block	600.00
1167	★田	10c Pale Ultramarine, 1909 Printing (E6a). T. Imprint & Plate No. 5244-09 Block of Six, perf. strengthening, Fine-Very Fine ....(Photo)	600.00
1168	★田	10c Pale Ultramarine, 1909 Printing (E6a). T. Imprint & Plate No. 5245-09 Block of Six, hinge reinforced, tiny thin spot, otherwise Fine-Very Fine .....	600.00
1169	★田	10c Ultramarine, 1909 Printing (E6). B. Imprint & Plate No. 5245-09 Block of Six, some perf. strengthening, negligible gum toning specks, otherwise Fine .....	600.00
1170	★	10c Ultramarine (E6). Cpl. Sheet of 50 incl. T & B. Imprint & Plate No. 1776 Blocks of Six, Fresh, Most Mint, some hinge reinforcement, faint stain in B. Plate No. selvage, very few perfs. touch, Virtually All Fine-Very Fine, Rare Sheet .....(Photo)	2,205.00

### 10c GREEN, 1908 ISSUE

1171	E	10c Dim Dusky Blue, Wood Block Essay on White Wove (Brazer E7E-D). 56x50mm, Autographed in margin by Whitney Warren, the Designer, Very Fine, Very Scarce .....(Photo)	E.XI
1172	P	10c Green, Large Die Proof (E7P). Die Sank on 8x6" Card, Very Fine & Rare, ex-Roosevelt .....(Photo)	1,000.00
1173	★	10c Green (E7). Five Plate No. Singles, Diff. Nos. or Pos., Fine-Very Fine.....	87.50
1174	★	10c Green (E7). Nine Plate No. Singles, Diff. Nos. or Pos., couple tiny faults, otherwise Fine-Very Fine .....	157.50
1175	★田	10c Green (E7). T. Imprint & Plate 4916 Block of Six, minor perf. strengthening, Fine .....	375.00
1176	★田	10c Green (E7). B. Imprint & Plate No. 4916 Block of Six, hinge remnants, Fine-Very Fine.....(Photo)	375.00

1177	★田	<b>10c Green (E7). L. Imprint &amp; Plate No. 4916 Block of Six</b> , tiny line on B.L. stamp, Very Fine .....(Photo)	375.00
1178	★田	<b>10c Dark Green (E7). R. Imprint &amp; Plate No. 4916 Block of Six</b> , Very Fine .....(Photo)	375.00
1179	★田	<b>10c Green (E7). T. Imprint &amp; Plate No. 4917 Block of Six</b> , few perfs. strengthened, Fine .....(Photo)	375.00
1180	★田	<b>10c Dark Green (E7). B. Imprint &amp; Plate No. 4917 Block of Six</b> , some perf. strengthening, Very Fine .....(Photo)	375.00
1181	★田	<b>10c Green (E7). T. Imprint &amp; Plate No. 4920 Block of Six</b> , couple hinge remnants, Fine-Very Fine .....	375.00
1182	★田	<b>10c Dark Green (E7). R. Imprint &amp; Plate No. 4920 Block of Six</b> , hinge remnants, Fine .....	375.00
1183	★田	<b>10c Green (E7). L. Imprint &amp; Plate No. 4920 Block of Six</b> , hinge remnants, Very Fine .....(Photo)	375.00
1184	★田	<b>10c Dark Green, Special Delivery (E7). B. Imprint &amp; Plate No. 4920 Block of Six</b> , perf. strengthening, R. perfs. clear to touch .....	375.00
1185	★田	<b>10c Green (E7). R. Imprint &amp; Plate No. 4921 Block of Six</b> , small natural gum skip, Fine-Very Fine.....	375.00

### 10c ULTRAMARINE, 1911 ISSUE

1186	★	<b>10c Ultramarine (E8). B. Plate No. 5520 Single</b> , couple tiny faults, perfs. in at B., Rare Plate No. ....	27.50
1187	★	<b>10c Ultramarine (E8). T., L. &amp; R. Plate No. 5513 Singles</b> , small thin in one, otherwise Fine-Very Fine .....	82.50
1188	★	<b>10c Ultramarine (E8). T., L. &amp; B. Plate No. 5857 Singles</b> , Fine-Very Fine .....	82.50
1189	★	<b>10c Ultramarine (E8). Cpl. Matched Set of Plate No. 5514 Singles</b> , some hinge remnants, Fine-Very Fine .....	110.00
1190	★	<b>10c Ultramarine (E8). Four Plate No. Singles, Diff. Nos. &amp; Shades</b> , Very Fine .....	110.00
1191	★	<b>10c Ultramarine (E8). Six Plate No. Singles, Diff. Nos. or Pos.</b> , small thin in one, otherwise Fine-Very Fine .....	165.00
1192	★	<b>10c Ultramarine (E8). Six Plate No. Singles, Diff. Nos.</b> , few hinge remnants, perfs. touch on one, otherwise Fine-Very Fine Lot.....	165.00
1193	★田	<b>10c Dark Ultramarine (E8). T. Margin Block with Part Imprint &amp; Plate No.</b> , T. Pair Fine, B. Pair Extremely Fine .....	110.00
1194	★田	<b>10c Ultramarine (E8). B. Margin Block with Plate No. 5854</b> , Fine-Very Fine .....	110.00
1195	★田	<b>10c Ultramarine (E8). B. Margin Block with Part Imprint &amp; Plate No.</b> , Fine-Very Fine .....	110.00
1196	★田	<b>10c Ultramarine (E8). B. Imprint &amp; Plate No. 5513 Block of Six</b> , slightly narrow selvedge, minor perf. strengthening, Very Fine (Photo)	850.00
1197	★田	<b>10c Violet Blue (E8b). T. Imprint &amp; Plate No. 5513 Block of Six</b> , perfs. just touch on two, otherwise Fine .....	850.00
1198	★田	<b>10c Ultramarine, Top Frame Line Missing (E8 var). T. Imprint &amp; Plate No. 5514 Block of Six</b> , B. row the Variety, natural perf disc on one, some perf. strengthening, Very Fine .....(Photo)	850.00+
1199	★田	<b>10c Ultramarine, Top Frame Line Missing (E8 var). B. Imprint &amp; Plate No. 5514 Block of Six</b> , tiny oily speck in selvedge below imprint, otherwise Fine-Very Fine.....	850.00+
1200	★田	<b>10c Dark Ultramarine (E8a). R. Imprint &amp; Plate No. 5514 Block of Six</b> , some hinge reinforcement, B.L. stamp small corner faults, otherwise Fine Plate Block.....	850.00



1201 ★田	<b>10c Dark Ultramarine (E8a). T. Imprint &amp; Plate No. 5535 Block of Six</b> , Gorgeous Shade, Extremely Fine .....(Photo)	850.00
1202 ★田	<b>10c Pale Ultramarine (E8a). T. Imprint &amp; Plate No. 5535 Block of Six</b> , few negligible natural gum skips, Very Fine .....(Photo)	850.00
1203 ★田	<b>10c Ultramarine (E8). B. Imprint &amp; Plate No. 5535 Block of Six</b> , Very Fine .....(Photo)	850.00
1204 ★田	<b>10c Ultramarine (E8). T. Imprint &amp; Plate No. 5539 Block of Six</b> , tiny natural inclusion in one, minor gum skips, some perfs. strengthened, Very Fine .....	850.00
1205 ★田	<b>10c Dark Ultramarine (E8a). B. Imprint &amp; Plate No. 5539 Block of Six</b> , natural narrow selvage, two perfs. touch, Fine Plate Block.....	850.00
1206 ★田	<b>10c Ultramarine (E8). L. Imprint &amp; Plate No. 5539 Block of Six</b> , mixed centering, Fine Plate Block .....	850.00
1207 ★田	<b>10c Ultramarine (E8). B. Plate No. 5854 Block of Six</b> , Very Fine.....(Photo)	800.00
1208 ★田	<b>10c Ultramarine (E8). B. Plate No. 5857 Block of Six</b> , Fine-Very Fine	800.00
1209 ★田	<b>10c Ultramarine (E8). B. Plate No. 5860 Block of Six</b> , Rich Shade, Very Fine .....	800.00
1210 ★田	<b>10c Ultramarine (E8). R. Plate No. 5863 Block of Six</b> , Extremely Fine .....(Photo)	800.00
1211 ★田	<b>10c Ultramarine (E8). B. Plate No. 5863 Block of Six</b> , Rich Shade, Unusually Well-Centered, Extremely Fine.....(Photo)	800.00
1212 ★田	<b>10c Ultramarine (E8). T. Plate No. 5863 Block of Ten</b> , natural s.e. & Guide Line at L., minor natural gum skip or two, Plate No. mostly dry print, about 40% legible, Fine-Very Fine .....	910.00

### 10c ULTRAMARINE, 1914 ISSUE

1213 ★	<b>10c Pale Ultramarine (E9). B. Plate No. 6046 Single</b> , "Jumbo" Margins, Very Fine.....(Photo)	75.00
1214 ★	<b>10c Ultramarine (E9). T. Plate No. 5860 Single</b> , Very Fine (Photo)	75.00
1215 ★田	<b>10c Ultramarine (E9). B. Margin Block</b> with Plate No. 5860, Deep Shade, couple minor natural gum skips, Extremely Fine, R. Pair "Jumbos".....(Photo)	300.00
1216 ★田	<b>10c Ultramarine (E9). L. Margin Block</b> with Part Imprint & Plate No. 5520, Fine.....(Photo)	300.00
1217 ★田	<b>10c Pale Ultramarine (E9). L. Imprint &amp; Plate No. 5520 Block of Six</b> , Very Fine .....(Photo)	1,200.00
1218 ★田	<b>10c Ultramarine (E9). T. Imprint &amp; Plate No. 5520 Block of Six</b> , T.L. stamp tiny thin spot, otherwise Fine-Very Fine.....(Photo)	1,200.00
1219 ★田	<b>10c Ultramarine (E9). R. Plate No. 5854 Block of Six</b> , Very Fine.....(Photo)	1,200.00
1220 ★田	<b>10c Ultramarine (E9). B. Plate No. 5857 Block of Six</b> , natural narrow selvage, minor perf. strengthening in selvage only, small printing ink line on face of one, otherwise Fine-Very Fine .....(Photo)	1,200.00
1221 ★田	<b>10c Ultramarine (E9). R. Plate No. 5860 Block of Six</b> , blue P.O. crayon mark in selvage, B.R. stamp faint soiling, T.R. stamp small thin, otherwise Fine-Very Fine .....(Photo)	1,200.00
1222 ★田	<b>10c Ultramarine (E9). B. Plate No. 5863 Block of Six</b> , light gum skips & natural gum wrinkle, Very Fine .....(Photo)	1,200.00
1223 ★田	<b>10c Dark Ultramarine (E9). L. Plate No. 5863 Block of Six</b> , Unusually Deep Rich Shade, selvage tears from staple clear of plate no., Fine .....(Photo)	1,200.00
1224 ★田	<b>10c Ultramarine (E9). T. Plate No. 6043 Block of Six</b> , T. strip light thins, Very Fine Appearance .....(Photo)	1,200.00

1225 ★田	<b>10c Pale Ultramarine (E9). T. Plate No. 6049 Block of Six</b> , Fresh, Very Fine .....(Photo)	1,200.00
1226 ★田	<b>10c Ultramarine (E9). R. Plate No. 6049 Block of Six</b> , Well-Centered, small faults affect two, selvedge tear from staple neatly closed, otherwise Very Fine.....(Photo)	1,200.00
1227 ★田	<b>10c Ultramarine (E9). T.R. Plate No. 5863 Block of Ten</b> , light natural gum skips & bends, Fine-Very Fine.....	1,500.00
1228 ★田	<b>10c Ultramarine (E9). B.L. Plate No. 5854 Block of Ten</b> , light natural gum skips, couple barely nibbed perfs., one s.e. with small thin spot, otherwise Fine .....	1,500.00
1229 ★田	<b>10c Ultramarine (E9). T. R. Plate No. 5863 Block of Ten</b> , light natural gum skips, natural gum bends, Fine-Very Fine.....	1,500.00

### 10c PALE ULTRAMARINE, 1916 ISSUE

1230 ★	<b>10c Pale Ultramarine (E10). L. Plate No. 6049 Single</b> , Fine(Photo)	125.00
1231 ★	<b>10c Pale Ultramarine (E10). R. Plate No. 6046 Single</b> , Fine (Photo)	125.00
1232 ★	<b>Pale Ultramarine (E10). L. Plate No. 6043 Single</b> , tiny faint thin spot, Fine Appearance .....	125.00

1233 ★田	<b>10c Pale Ultramarine (E10). B. Margin Block</b> with Plate No. 6046, Very Fine .....(Photo)	500.00
1234 ★田	<b>10c Pale Ultramarine (E10). Block</b> , Very Fine .....(Photo)	500.00

1235 ★田	<b>10c Pale Ultramarine (E10). Block</b> , thins, Fine-Very Fine Appearance	500.00
---------	---	--------

1236 ★田	<b>10c Pale Ultramarine (E10). R. Imprint &amp; Plate No. 5520 Block of Six</b> , Very Fine & Rare .....(Photo)	1,850.00
1237 ★田	<b>10c Pale Ultramarine (E10). B. Imprint &amp; Plate No. 5520 Block of Six</b> , Fine, Rare.....(Photo)	1,850.00
1238 ★田	<b>10c Pale Ultramarine (E10). L. Imprint &amp; Plate No. 5520 Block of Six</b> , carelessly removed from pad causing hole in selvedge, clear of Imprint & Plate No., otherwise Fine .....(Photo)	1,850.00
1239 ★田	<b>10c Pale Ultramarine (E10). T. Plate No. 6046 Block of Six</b> , Fine & Rare .....(Photo)	1,750.00
1240 ★田	<b>10c Pale Ultramarine (E10). B. Plate No. 6049 Block of Six</b> , natural narrow slevedge into Plate No., hinge reinforced, Fine .....(Photo)	1,750.00
1241 ★田	<b>10c Pale Ultramarine, Special Delivery (E10). T. Imprint &amp; Plate No. 5520 Block of Six</b> , suggestion of a couple tiny thin specks, otherwise Fine-Very Fine .....(Photo)	1,850.00
1242 ★田	<b>10c Pale Ultramarine (E10). L. Plate No. 6049 Block of 24 (3x8)</b> , natural s.e. at T., faint red crayon P.O. mark in T.L. corner selvedge, disturbed o.g., lightly folded between rows (affects Plate Block), Fine-Very Fine, Rare & Handsome Showpiece.....(Photo)	4,000.00

### 10c ULTRAMARINE, 1917 ISSUE

1243 ★	<b>10c Ultramarine (E11). Six Plate No. 5520 Singles</b> , All Pos. represented, Fine-Very Fine.....	40.50
1244 ★	<b>10c Ultramarine (E11). Ten Plate No. Singles</b> , All Diff. Nos. or Pos., Variety of Shades, Fine-Very Fine.....	67.50
1245 ★	<b>10c Ultramarine (E11). Six Plate No. Strips of Three</b> , All Diff. Nos. or Pos., one lightly toned, otherwise Fine-Very Fine Lot .....	210.00



1246 ★田	<b>10c Ultramarine, Pale Ultramarine, Blue (E11, E11a, E11c). Blocks</b> , one block hinge reinforced, Fine-Very Fine.....	117.00
1247 ★田	<b>10c Ultramarine, Pale Ultramarine, Gray Violet, Blue (E11, E11a, E11b, E11c). Blocks</b> , three stamps small thins, otherwise Fine-Very Fine.....	145.00
1248 ★田	<b>10c Ultramarine, Pale Ultramarine, Blue (E11 two, E11a, E11c). Four Diff. Corner Margin Blocks</b> , few trivial natural gum wrinkles, three stamps thin, otherwise Fine-Very Fine .....	145.50
1249 ★田	<b>10c Blue (E11c). Three L. Margin Blocks</b> , Each with Diff. Plate No, All "Pink Back" varieties, one stamp small thin, otherwise Fine-Very Fine.....	180.00
1250 ★田	<b>10c Blue (E11c). Four B. Margin Blocks</b> , Each with with Diff. Plate No., two stamps natural gum skip, Fine-Very Fine.....	240.00
1251 ★田	<b>10c Ultramarine (E11). B. Imprint &amp; Plate No. 5520 Block of Six</b> , Very Fine .....	150.00
1252 ★田	<b>10c Dark Ultramarine (E11). B. Imprint &amp; Plate No. 5520 Block of Six</b> , minor perf. strengthening in selvedge only, natural offset, Very Fine.....	150.00
1253 ★田	<b>10c Pale Ultramarine (E11a). T. Imprint &amp; Plate No. 5520 Block of Six</b> , Extremely Fine .....	150.00
1254 ★田	<b>10c Ultramarine (E11). L. Imprint &amp; Plate No. 5520 Block of Six</b> , light perf. strengthening in selvedge only, tiny natural inclusion speck, Extremely Fine .....	150.00
1255 ★田	<b>10c Pale Ultramarine (E11). B. Plate No. 6043 Block of Six</b> , hinge remnants, Very Fine .....	145.00
1256 ★田	<b>10c Dark Ultramarine (E11). B. Plate No. 6046 Block of Six</b> , narrow selvedge, Fine-Very Fine.....	145.00
1257 ★田	<b>10c Ultramarine (E11). L. Plate No. 6043 Block of Six</b> , Very Fine .....	145.00
1258 ★田	<b>10c Ultramarine (E11). R. Plate No. 7642 Block of Six</b> , T.R. stamp small natural wrinkle, vert. perfs. trifle weak, Fine-Very Fine.....	145.00
1259 ★田	<b>10c Ultramarine (E11). L. Plate No. 7642 Block of Six</b> , slightly narrow selvedge, Fine .....	145.00
1260 ★田	<b>10c Gray Violet (E11b). T. Plate No. 7643 Block of Six</b> , Fine-Very Fine.....	145.00
1261 ★田	<b>10c Ultramarine (E11). L. Plate No. 7643 Block of Six</b> , Fine-Very Fine.....	145.00
1262 ★田	<b>10c Ultramarine (E11). R. Plate No. 7643 Block of Six</b> , tiny natural inclusion speck, Fine .....	145.00
1263 ★田	<b>10c Ultramarine (E11). B. Plate No. 7648 Block of Six</b> , minor selvedge perf. strengthening, Fine-Very Fine.....	145.00
1264 ★田	<b>10c Dark Ultramarine (E11). L. Plate No. 7648 Block of Six</b> , Fine.. ..	145.00
1265 ★田	<b>10c Dark Ultramarine (E11). R. Plate No. 7653 Block of Six</b> , Fine .....	145.00
1266 ★田	<b>10c Ultramarine (E11). T. Plate No. 8506 Block of Six</b> , light paper wrinkle in selvedge only, Extremely Fine.....	145.00
1267 ★田	<b>10c Dark Ultramarine (E11). T. Plate No. 8507 Block of Six</b> , natural gum skip, Fine-Very Fine .....	145.00
1268 ★田	<b>10c Ultramarine (E11). T. Plate No. 8508 Block of Six</b> , light natural gum skips, Fine-Very Fine .....	145.00
1269 ★田	<b>10c Ultramarine (E11). B. Plate No. 8509 Block of Six</b> , small natural gum skips, light natural wrinkle, Fine-Very Fine .....	145.00
1270 ★田	<b>10c Dark Ultramarine (E11). R. Plate No. 8509 Block of Six</b> , "Kiss Print" causing slight doubling of Plate No., minor perf. strengthening, Very Fine.....	145.00
1271 ★田	<b>10c Ultramarine (E11). B. Plate No. 10275 Block of Six</b> , Very Fine .....	145.00
1272 ★田	<b>10c Ultramarine (E11). B. Plate No. 10277 Block of Six</b> , natural narrow selvedge, minor perf. strengthening in selvedge only, Very Fine .....	145.00
1273 ★田	<b>10c Ultramarine (E11). T. Plate No. 10631 Block of Six</b> , slightly dry print of Plate No., Fine-Very Fine.....	145.00

1274 ★田	<b>10c Ultramarine (E11). B. Plate No. 10631 Block of Six</b> , Well-Centered, light natural gum skip, some perf. strengthening in selvedge only, Very Fine .....	145.00
1275 ★田	<b>10c Ultramarine (E11). L. Plate No. 10631 Block of Six</b> , Very Fine .....	145.00
1276 ★田	<b>10c Dark Ultramarine (E11). L. Plate No. 10632 Block of Six</b> , small natural translucency in selvedge only, Fine-Very Fine .....	145.00
1277 ★田	<b>10c Dark Ultramarine (E11). R. Plate No. 10634 Block of Six</b> , Fine-Very Fine .....	145.00
1278 ★田	<b>10c Dark Ultramarine (E11). L. Plate No. 10653 Block of Six</b> , light natural gum bends, Fine-Very Fine .....	145.00
1279 ★田	<b>10c Ultramarine (E11). T. Plate No. 11814 Block of Six</b> , Very Fine .....	145.00
1280 ★田	<b>10c Ultramarine (E11). B. Plate No. 11815 Block of Six</b> , narrow selvedge, Very Fine .....	145.00
1281 ★田	<b>10c Deep Ultramarine (E11). L. Plate No. 11816 Block of Six</b> , trivial minor perf. strengthening, "Pink Back" var, Fine .....	145.00
1282 ★田	<b>10c Ultramarine (E11). T. Plate No. 11817 Block of Six</b> , tiny natural inclusion speck in selvedge, Very Fine .....	145.00
1283 ★田	<b>10c Dark Ultramarine (E11). T. Plate No. 13391 Block of Six</b> , light natural gum bends, perfs. just touch at L. ....	145.00
1284 ★田	<b>10c Ultramarine (E11). B. Plate No. 13391 Block of Six</b> , natural narrow selvedge, two partly nibbed perfs., otherwise Fine-Very Fine .....	145.00
1285 ★田	<b>10c Dark Ultramarine (E11). B. Plate No. 13393 Block of Six</b> , light natural gum bends, narrow selvedge, R. Pair Extremely Fine, Fine-Very Fine Plate No. Block .....	145.00
1286 ★田	<b>10c Ultramarine (E11). T. Plate No. 13394 Block of Six</b> , tiny natural gum skips, tiny printing ink dot in margin of one, Fine-Very Fine ....	145.00
1287 ★田	<b>10c Ultramarine (E11). B. Plate No. 13394 Block of Six</b> , L. Pair "Jumbo" Margins & Extremely Fine, Very Fine Plate No. Block.....	145.00
1288 ★田	<b>10c Dark Ultramarine (E11). R. Plate No. 13394 Block of Six</b> , some perf. strengthening in selvedge only, Fine-Very Fine .....	145.00
1289 ★田	<b>10c Dark Ultramarine (E11). B. Plate No. 13552 Block of Six</b> , narrow selvedge, Very Fine .....	145.00
1290 ★田	<b>10c Ultramarine (E11). L. Plate No. 13553 Block of Six</b> , tiny natural inclusion speck, minor perf. strengthening in selvedge only, Fine-Very Fine .....	145.00
1291 ★田	<b>10c Dark Ultramarine (E11). T. Plate No. 13554 Block of Six</b> , tiny natural wrinkle affects one, perfs close or just touch on three.....	145.00
1292 ★田	<b>10c Ultramarine (E11). T. Plate No. 13818 Block of Six</b> , light natural gum bend, Very Fine .....	145.00
1293 ★田	<b>10c Dark Ultramarine (E11). R. Plate No. 13818 Block of Six</b> , Very Fine .....	145.00
1294 ★田	<b>10c Ultramarine, Dark Ultramarine (E11). T. &amp; B. Plate No. Blocks of Six</b> respectively, latter small natural gum skips, small thins affect one of each, otherwise Fine .....	290.00
1295 ★	<b>10c Dark Ultramarine (E11). L. &amp; R. Plate No. Blocks of Six</b> , former "Pink Back" var, small surface scuff affects one, tiny thin affects one of latter, otherwise Fine-Very Fine .....	290.00
1296 ★田	<b>10c Ultramarine, Dark Ultramarine (E11). Three Plate No. Blocks of Six</b> , one of former, two of latter, sealed tear affects one of latter, tiny thins affect one each of others, otherwise Fine-Very Fine .....	435.00
1297 ★田	<b>10c Ultramarine (E11). T. Plate No. 8506 &amp; L. Imperf. Half Arrow Block of Ten</b> , T. row natural gum skip, small thin spot in one, otherwise Extremely Fine .....	172.00



### 10c GRAY VIOLET, 1922 ISSUE

1298 P	<b>10c Deep Ultramarine, Large Die Proof (E12P).</b> Die Sunk on 8x6'' Card, Very Fine, Rare, ex-Roosevelt .....(Photo)	950.00
1299 ★田	<b>10c Gray Violet (E12). Three Blocks, Diff. Shades, Very Fine Lot</b>	144.00+
1300 ★田	<b>10c Bright Gray Violet (E12). T. Plate No. 13916 Block of Six,</b> tiny natural inclusion on back of one, Very Fine .....(Photo)	285.00
1301 ★田	<b>10c Deep Gray Violet (E12). B. Plate No. 13917 Block of Six,</b> negligible natural wrinkle, bit narrow selvedge, Fine .....	285.00
1302 ★田	<b>10c Gray Violet (E12). R. Plate No. 13920 Block of Six,</b> Fine-Very Fine .....	285.00
1303 ★田	<b>10c Gray Violet (E12). B. Plate No. 14262 Block of Six,</b> one stamp minor gum skip, minor selvedge perf. strengthening, Fine .....	285.00
1304 ★田	<b>10c Gray Violet (E12). L. Plate No. 14262 Block of Six,</b> couple tiny natural gum skips, one row of selvedge perfs. partly reinforced, Fine-Very Fine .....	285.00
1305 ★田	<b>10c Gray Violet (E12). T. Plate No. 14614 Block of Six,</b> small natural gum skips, minor selvedge perf. strengthening, Fine .....	285.00
1306 ★田	<b>10c Gray Violet (E12). T. Plate No. 14615 Block of Six,</b> minor perf. strengthening, T.R. stamp small thin spot, otherwise Fine .....	285.00
1307 ★田	<b>10c Gray Violet (E12). B. Plate No. 14616 Block of Six,</b> selvedge slightly reduced & bit strengthened, Fine-Very Fine.....	285.00
1308 ★田	<b>10c Gray Violet (E12). T. Plate No. 14617 Block of Six,</b> minor perf. strengthening, Fine-Very Fine.....	285.00
1309 ★田	<b>10c Gray Violet (E12). T. Plate No. 15101 Block of Six,</b> Very Fine..	285.00
1310 ★田	<b>10c Gray Violet (E12). T. Plate No. 15102 Block of Six,</b> negligible natural gum skip, one vert. row of perfs. trifle weak, Fine-Very Fine	285.00
1311 ★田	<b>10c Gray Violet (E12). T. Plate No. 15103 Block of Six,</b> top of Plate No. not printed, vert. perfs trifle weak, Fine-Very Fine.....	285.00
1312 ★田	<b>10c Deep Gray Violet (E12). B. Plate No. 15103 Block of Six,</b> tiny thin in one, selvedge slightly reduced & bit strengthened, otherwise Very Fine.....	285.00
1313 ★田	<b>10c Gray Violet (E12). T. Plate No. 15231 Block of Six,</b> negligible selvedge perf. reinforcement, Very Fine.....	285.00
1314 ★田	<b>10c Gray Violet (E12). T. Plate No. 15232 Block of Six,</b> Well-Centered, minor selvedge perf. strengthening, selvedge bit narrow, Extremely Fine .....	285.00
1315 ★田	<b>10c Deep Ultramarine (E12a). B. Plate No. 15233 Block of Six,</b> Fine	285.00+
1316 ★田	<b>10c Bright Gray Violet (E12). T. Plate No. 15234 Block of Six,</b> gum bend, Fine-Very Fine .....	285.00
1317 ★田	<b>10c Gray Violet (E12). B. Plate No. 16119 Block of Six,</b> couple negligible gum bends, Fine-Very Fine.....	285.00
1318 ★田	<b>10c Dark Gray Violet (E12). T. Plate No. 16122 Block of Six,</b> Very Fine.....	285.-0
1319 ★田	<b>10c Deep Ultramarine (E12a). T. Plate No. 17242 Block of Six,</b> tiny toned speck high in selvedge, still Fine-Very Fine .....	285.00+
1320 ★田	<b>10c Light Gray Violet (E12). B. Plate No. 17567 Block of Six,</b> Fine-Very Fine .....	285.00
1321 ★田	<b>10c Gray Violet, Deep Ultramarine (E12, E12a). Two Plate No. Blocks of Six,</b> minor selvedge perf. reinforcements, Fine .....	570.00
1322 ★田	<b>10c Gray Violet (E12). T. &amp; B. Plate No. 14265 Blocks of Six,</b> latter one vert. row of perfs. partly rejoined, otherwise Fine Lot .....	570.00
1323 ★田	<b>10c Gray Violet (E12). Four Plate No. Blocks of Six,</b> All Diff. Nos. & Positions, couple trivial natural gum skips, Fine-Very Fine Lot .....	1,140.00

1324 ★	<b>10c Gray Violet (E12). Cpl Sheet of 50</b> , Well-Centered, Virtually All Mint, Autographed in R. Plate Block selvedge by P.O. Officials, minor separation affects some s.e. stamps, one stamp thin, faint even toning, otherwise Fine-Very Fine, Scarce Sheet .....	1,026.00
--------	---	----------

### 15c DEEP ORANGE, 20c BLACK, 1925 ISSUE

1325 P	<b>15c Deep Orange, Large Die Proof (E13P)</b> . Die Sunk on 8x6" Card, tiny purple speck at extreme edge of proof margin, Still Very Fine, Rare, ex-Roosevelt.....	(Photo) 950.00
--------	---	----------------

1326 ★田	<b>15c Deep Orange (E13). Seven Blocks</b> , Nice Range of Shades, Fine-Very Fine Lot .....	147.00
---------	---	--------

1327 ★田	<b>15c Orange (E13). L. Plate No. 16834 Block of Six</b> , Fine-Very Fine	75.00
---------	---	-------

1328 ★田	<b>15c Deep Orange (E13). Two T. Plate No. Blocks of Six</b> , Diff. Nos., one light toning, other couple tiny thins, otherwise Fine-Very Fine....	150.00
---------	--	--------

1329 ★	<b>15c Deep Orange, 20c Black (E13, E14). Cpl. Sheets of 50</b> , each initialed or Autographed in one Plate Block Selvedge by P.O. Officials & dated "April 10, 1925" & "April 25/1925" respectively (Stamps issued on April 11 & April 25), few selvedge perfs. strengthened, 20c sheet light toning, otherwise Virtually All Very Fine, Very Scarce ....	495.50+
--------	---	---------

1330 P	<b>20c Black, Large Die Proof (E14P)</b> . Die Sunk on 8x6" Card, Very Fine, Rare, ex-Roosevelt .....	(Photo) 950.00
--------	---	----------------

1331 ★田	<b>20c Black (E14), Nine Blocks</b> , Four with Plate No., Variety of Shades, Fine-Very Fine Lot .....	72.00
---------	--	-------

1332 ★田	<b>20c Black (E14). Four Plate No. Blocks of Six</b> , Diff. Positions, hinge remnants on one, Fine-Very Fine Lot .....	140.00
---------	---	--------

### 10c-20c, 1927-1951 ISSUES

1333 ★田	<b>10c Gray Violet (E15). Twenty Plate No. Blocks</b> , Great Range of Shades & Nos., also incl. Three Plate No. Blocks with reduced selvedge, Fine-Very Fine Lot .....	85.40
---------	---	-------

1334 ★田	<b>10c Gray Violet (E15)</b> . Specialized Collection of 204 Stamps, Virtually All in Blocks & Plate No. Blocks, Wide Range of Shades, Printing & Plate Varieties incl. Plate Gouge or Crack & Same Pos. after Recutting, etc, Fine-Very Fine Lot .....	E.VI
---------	---	------

1335 ★田	<b>10c Red Lilac, Imperf. Between (E15c). T.L. Plate No. 19283 Block</b> yielding Two Error Pairs, Very Fine, Very Scarce Plate Block (Photo)	200.00+
---------	---	---------

1336 ★	<b>10c Red Lilac, Imperf. Between (E15c). Cpl. Sheet of 100</b> , One Vert. Row Imperf. yielding Ten Error Pairs incl. T.L. Plate No. 19283 Block, Fine-Very Fine, Rare Sheet (cat. as Pairs).....	1,000.00+
--------	--	-----------

1337 ★田	<b>13c-20c 1931-51 Special Deliveries (E16-E19)</b> . Specialized Collection of 23 Plate No. Blocks & 17 Blocks of Four or Larger, incl. Four Plate No. Blocks of No., E18, etc., Fine-Very Fine Lot .....	240.70
---------	--	--------

1338 ★	<b>13c Blue, 17c Orange Yellow (E17, E18). Cpl. Mint Sheets of Fifty</b> , Fine-Very Fine .....	175.35
--------	---	--------

1339 ★	<b>13c Blue, 17c Orange Yellow (E17, E18). Cpl. Sheets of Fifty</b> , each Autographed in selvedge by Franklin D. Roosevelt & Harold Ickes, Very Fine .....	175.35+
--------	---	---------



1340	<b>SPECIAL DELIVERY COLLATERAL</b> , Five Diff. Official P.O. Announcements to Postmasters Notifying of New Special Delivery Stamps, 1908-34 (Nos. E7, E12-E14, CE1), Each gives Denomination, Size, Description of Design, etc., Very Fine, Unusual & Interesting..	<b>E.VII</b>
------	--	--------------

### 10c REGISTRATION

1341 ★	<b>10c Registration (F1)</b> . Huge "Jumbo" Margins, separated by scissors, all perfs. intact, Extremely Fine .....	(Photo) 65.00
1342 ★	<b>10c Registration (F1)</b> . <b>Vert. Pair</b> with B. Plate No. 5720, Deep Rich Color, Fine.....	130.00
1343 ★田	<b>10c Registration (F1)</b> . <b>R. Margin Block</b> with Part Imprint, "A" & Plate No. 5726, Fine.....	(Photo) 260.00

1344 ★田	<b>10c Registration (F1)</b> . <b>T. Imprint, "A" &amp; Plate No. 5720 Block of Six</b> , Rich Color, small red handstamp on back of Plate No. selvedge barely shows through, otherwise Fine-Very Fine, Plate No. Stamp "Jumbo" Margins & Extremely Fine.....	(Photo) 800.00
1345 ★田	<b>10c Registration (F1)</b> . <b>B. Imprint, "A" &amp; Plate No. 5720 Block of Ten</b> , some strengthening & small crease in selvedge, otherwise Very Fine, Rare.....	(Photo) 1,060.00

### POSTAGE DUES

1346 ★田	<b>30c Brown, Postage Due (J6)</b> . <b>Block</b> , Fresh, o.g., Very Fine.....	120.00
1347 ★	<b>10c Red Brown, Postage Due (J19)</b> . <b>Horiz. Pair</b> , Fresh, Almost Full o.g., L. stamp couple tiny perf. faults, otherwise Very Fine.....	60.00
1348 ★	<b>30c Red Brown, Special Delivery (J20)</b> . <b>Horiz. Pair</b> , Fresh, tiny thin speck in one, otherwise Fine-Very Fine .....	60.00
1349	<b>30c Bright Claret Postage Due (J27)</b> . <b>T. Imprint &amp; Plate No. 332 Strip of Six</b> , Very Light Cancel, R. pair rejoined, one stamp tiny thin, otherwise Very Fine, Scarce .....	195.00+
1350 ★	<b>1c-10c 1894 Postage Due (J31, J32, J35 two)</b> . <b>Imprint &amp; Plate No. Strips of Three</b> , Fresh, o.g., perfs. strengthening, Very Good-Fine..	97.50+

1351 P田	<b>2c Claret, Postage Due, Plate Proof on Card (J32P)</b> . <b>T. Imprint &amp; Plate No. 34 Block of Eight</b> , Very Fine, Plate Block Unpriced in Scott.....	(Photo) <b>E.XIII</b>
1352 S	<b>1c-50c 1895 Postage Due, "Universal Postal Congress" Ovpys. (J38SO-J44SO)</b> . Cpl. Set, 2c, 3c, 10c-50c Part o.g., 5c repaired, others thins, Very Fine Appearance, Scarce .....	(Photo Ex) 560.00

1353 ★田	<b>1c, 2c 1910 Postage Dues (J45, J46)</b> . <b>Mint T. Imprint, Star &amp; Plate No. Blocks of Six</b> , 2c minor selvedge separation well above Imprint, Fine Lot .....	75.00
1354 ★田	<b>10c Deep Claret, Postage Due (J49)</b> . <b>Horiz. Block of Eight</b> , L. Block 2mm Spacing, R. Block 3mm Spacing, Very Fine .....	56.00

1355 ★田	<b>50c Deep Claret, Postage Due (J50)</b> . <b>Block</b> , natural gum bend in one, Fine .....	(Photo) 575.00
---------	--	----------------

1356 ★田	<b>1c-30c 1914 Postage Dues (J52a, J53a, J55a, J56, J57)</b> . <b>Blocks</b> , couple low values tiny thins, otherwise Fine Lot.....	119.00
1357 ★田	<b>2c-10c 1914-15 Postage Dues (J53, J55, J56)</b> . <b>Mint Imprint &amp; Plate No. Blocks of Six</b> , Last two with Star, 10c minor selvedge tear from P.O. staple removal, 5c one row of perfs. touch, otherwise Fine-Very Fine Lot .....	122.50

1358 ★田	<b>3c Dull Rose, Postage Due (J54a). T. Margin Block, T. Pair Mint, T. perfs. touch to in a Lot</b> .....	285.00
1359 ★田	<b>1c-5c 1917-23 Postage Dues (J55, J61 three, J62 four, J63 two J64). Mint Imprint &amp; Plate No. Blocks of Six, Diff. Nos. &amp; Pos., few small natural gum skips, Very Good-Very Fine</b> .....	87.00
1360 ★田	<b>10c Carmine Rose, Postage Due (J56). Mint L. Imprint, Star &amp; Plate No. 5540 Block of Six, one stamp tiny natural wrinkle, Fine-Very Fine</b> .....	50.00
1361 ★田	<b>30c Carmine Lake, Postage Due (J57). Mint Block, Fine</b> .....	55.00
1362 ★田	<b>30c Carmine Lake, Postage Due (J57). Mint T. Imprint, Star &amp; Plate No. 5526 Block of Six, couple faint natural gum bends, Fine-Very Fine</b> .....	160.00

## OFFICES IN CHINA

1363 ★田	<b>2c Offices in China (K1). T. Plate No. 13220 Block of Six, Very Fine</b> .....	70.00
1364 ★田	<b>2c Offices in China (K1). L. Plate No. 13220 Block of Six, Fine-Very Fine</b> .....	70.00
1365 ★田	<b>2c Offices in China (K1). T. Plate No. 13301 Block of Six, one stamp light natural gum bend, Fine-Very Fine</b> .....	70.00
1366 ★田	<b>2c Offices in China (K1). T. &amp; R. Plate No. Blocks of Six, (8168 &amp; 13307 respectively) each minor natural offset on back, Fine-Very Fine Plate Blocks</b> .....	140.00
1367 ★田	<b>2c Offices in China (K1). R. &amp; B. Plate No. 8431 Blocks of Six, each with hinge remnant, Fine-Very Fine</b> .....	140.00
1368 ★田	<b>4c Offices in China (K2). T. Plate No. 13541 Block of Six, Very Fine</b> .....	70.00
1369 ★田	<b>4c Offices in China (K2). L. Plate No. 9190 Block of Six, negligible natural offset on back, Fine-Very Fine</b> .....	70.00
1370 ★田	<b>4c Offices in China (K2). L. Plate No. 13588 Block of Six, Fine</b> .....	70.00
1371 ★田	<b>6c Offices in China (K3). B. Plate No. 8869 Block of Six, Fine</b> .....	110.00
1372 ★田	<b>6c Offices in China (K3). T. Plate No. 8476 Block of Six, natural gum bend, Fine-Very Fine Plate Block</b> .....	110.00
1373 ★田	<b>6c Offices in China (K3). R. Plate No. 8869 Block of Six, one stamp small natural gum skip &amp; natural inclusion speck, Fine-Very Fine</b> .....	110.00
1374 ★田	<b>6c Offices in China (K3). T. Plate No. 8869 Block of Six, small natural gum skip, Fine</b> .....	110.00
1375 ★田	<b>6c Offices in China (K3). L. Plate No. 8869 Block of Six, perfs. touch to slightly in L. &amp; B.</b> .....	110.00
1376 ★田	<b>8c Offices in China (K4). R. Plate No. 8495 Block of Six, single partly nibbed perf. otherwise, Fine-Very Fine</b> .....	135.00
1377 ★田	<b>8c Offices in China (K4). T. Plate No. 12551 Block of Six, Fine-Very Fine</b> .....	135.00
1378 ★田	<b>8c Offices in China (K4). B. Plate No. 12551 Block of Six, Fine-Very Fine</b> .....	135.00
1379 ★田	<b>8c Office in China (K4). L. Plate No. 8497 Block of Six, Fine-Very Fine</b> .....	135.00
1380 ★田	<b>10c Offices in China (K5). L. Plate No. 9117 Block of Six, Very Fine</b> .....	165.00
1381 ★田	<b>10c Offices in China (K5). L. Plate No. 9115 Block of Six, Fine-Very Fine</b> .....	165.00
1382 ★田	<b>12c Offices in China (K6). T. Plate No. 7828 Block of Six, Very Fine</b> .....	185.00
1383 ★田	<b>12c Offices in China (K6). L. Plate No. 7822 Block of Six, couple small faint gum bends, Very Fine</b> .....	185.00
1384 ★田	<b>12c Offices in China (K6). L. Plate No. 7834 Block of Six, Fine-Very Fine</b> .....	185.00
1385 ★田	<b>14c Offices in China (K7). Vert. Block of Six with Plate No. 12563, Fine</b> .....	72.00



1386	★田	<b>14c Offices in China (K7). B. Plate No. 12562 Block of Six, Very Fine</b> .....(Photo)	185.00
1387	★田	<b>14c Offices in China (K7). R. Plate No. 8898 Block of Six, narrow selvedge, Fine</b> .....	185.00
1388	★田	<b>16c Offices in China (K8). L. Plate No. 7748 Block of Six, Fine-Very Fine</b> .....(Photo)	165.00
1389	★田	<b>16c Offices in China (K8). T. Plate No. 10788 Block of Six, Fine-Very Fine</b> .....	165.00
1390	★田	<b>16c Offices in China (K8). B. Plate No. 10785 Block of Six, small selvedge tear, otherwise Fine-Very Fine</b> .....	165.00
1391	★田	<b>18c Offices in China (K9). B. Plate No. 11773 Block of Six, light natural gum bend, Very Fine</b> .....(Photo)	165.00
1392	★田	<b>18c Offices in China (K9). T. Plate No. 6925 Block of Six, Fine-Very Fine</b> .....	165.00
1393	★田	<b>18c Offices in China (K9). T. Plate No. 6922 Block of Six, Fine-Very Fine</b> .....	165.00
1394	★田	<b>20c Offices in China (K10). T. Plate No. 8436 Block of Six, Fine-Very Fine</b> .....	135.00
1395	★田	<b>20c Offices in China (K10). L. Plate No. 8436 Block of Six, Fine-Very Fine</b> .....	135.00
1396	★田	<b>20c Offices in China (K10). B. Plate No. 13403 Block of Six, one stamp couple faint tiny thin specks, otherwise Fine-Very Fine Plate Block</b> .....	135.00
1397	★田	<b>24c Offices in China (K11). L. Plate No. 6934 Block of Six, minor selvedge tear at L. edge, pencil docketing on back of selvedge, otherwise Fine-Very Fine</b> .....	175.00
1398	★田	<b>24c Offices in China, Claret Brown (K11a). Vert. Block of Six with Plate No. 10622, Fine-Very Fine</b> .....	105.00+
1399	★田	<b>24c Offices in China, Claret Brown (K11a). T. Plate No. 10621 Block of Six, Plate No. "dry print", Fine-Very Fine, Scarce Shade</b> .....	175.00+
1400	★田	<b>30c Offices in China (K12). L. Plate No. 7927 Block of Six, Fine-Very Fine</b> .....(Photo)	225.00
1401	★田	<b>30c Offices in China (K12). T. Plate No. 12591 Block of Six, natural wrinkle, one stamp faint thin spot, otherwise Fine-Very Fine</b> .....	225.00
1402	★田	<b>40c Offices in China (K13). T. Plate No. 6938 Block of Six, small natural gum skip, Fine-Very Fine</b> .....(Photo)	225.00
1403	★田	<b>40c Offices in China (K13). R. Plate No. 12594 Block of Six, couple faint trivial gum bends, Fine-Very Fine</b> .....(Photo)	225.00
1404	★田	<b>40c Offices in China (K13). R. Plate No. 6935 Block of Six, one stamp small natural gum skip &amp; wrinkle, Very Good-Fine</b> .....	225.00
1405	★田	<b>60c Offices in China (K14). R. Plate No. 6921 Block of Six, Very Good-Fine</b> .....	240.00
1406	★田	<b>\$1.00 Offices in China (K15). T. Plate No. 7040 Block of Six, few trivial natural gum skips, Very Fine, Rare Plate Block</b> .....(Photo)	1,650.00
1407	★田	<b>\$1.00 Offices in China (K15). T. Plate No. 7042 Block of Six, tiny natural gum skip, one vert. row of perms. just touch, otherwise Fine, Rare Plate Block</b> .....(Photo)	1,650.00
1408	★田	<b>\$2.00 Offices in China (K16). T. Imprint, "A" &amp; Plate No. 5782 Block of Six, Fine-Very Fine</b> .....(Photo)	850.00
1409	★田	<b>2c Offices in China, Local Surcharge (K17). T. Plate No. 11792 Block of Six, faint tiny thin in one, perms. just touch on two, otherwise Fine Plate Block</b> .....	235.00
1410	★田	<b>4c Offices in China, Local Surcharge (K18). T. Plate No. 13129 Block of Six, Fine-Very Fine</b> .....(Photo)	250.00
1411	★田	<b>4c Offices in China, Local Surcharge (K18). R. Plate No. 13129 Block of Six, couple faint gum bends mostly in selvedge, Fine-Very Fine</b> .....	250.00

## OFFICIALS

1412 ★田	<b>1c-30c Officials (Betw. O2-O119). Eighteen Blocks, Mostly Diff.,</b> Most o.g., few tiny faults, Nearly All Fine-Very Fine .....	330.75
1413 ★田	<b>2c-6c Agriculture (O2-O4). Blocks, Fresh, Part o.g., 6c Mint, couple</b> tiny faults, otherwise Very Good-Very Fine .....	96.50
1414 ★田	<b>24c Agriculture (O8). Mint Block, few perms. touch on one, others</b> Fine-Very Fine .....	120.00
1415 ★	<b>2c Executive (O11). Horiz. Pair, Beautiful Color, o.g., R. stamp tiny</b> gum skip, Very Fine .....	90.00
1416 ★	<b>10c Executive (O14). T. Margin Horiz. Pair with Plate No. 111, Part</b> o.g., selvedge partly rejoined, some tiny gum skips, Fine & Handsome- (Photo) .....	170.00
1417 ★田	<b>1c-30c Interior (O15, O20, O22, O23). Blocks, Fresh, All o.g. except</b> 24c, two 3c faint crease, otherwise Fine-Very Fine .....	133.00
1418 P	<b>2c-30c Officials, Large Die Proofs (O20P-O23P, O36P, O40P,</b> O42P, O43P, O48P). Nos. O22P & O23P are Hybrid Large Dies, All Die Sunk on Cards, Very Fine Lot .....	440.00
1419 P	<b>15c Interior, Large Die Hybrid Proof (O21P). Die Sunk on 5 7/8" x</b> 8 7/8" Card, Very Fine .....	55.00
1420 P	<b>1c-90c Justice, Large Die Proofs (O25P-O32P, O34P). Die Sunk on</b> 4 1/2 x 5 1/2" Cards, minor toning specks far from designs, otherwise Very Fine .....	495.00
1421 P田	<b>1c-90c Navy, Plate Proofs on Card (O35P-O43P, O45P). Blocks,</b> most values light toning, one 3c small scuff, otherwise Fine-Very Fine Lot .....	610.00
1422 ★田	<b>1c-12c Navy (O35, O38, O41). Blocks, Fresh, Virtually Full o.g., 1c</b> light toning, otherwise Fine-Very Fine .....	87.50
1423 ★田	<b>1c-30c Post Offices (O47-O50, O52, O53, O55). Blocks, Fresh, All</b> o.g. but 30c, few small faults, otherwise Fine-Very Fine .....	88.00
1424 P	<b>6c-90c Post Office, Large Die Proofs (O50P-O56P). Die Sunk on 4 1/2 x</b> 5 1/2" Cards, Very Fine .....	385.00
1425 P	<b>1c-90c State, Large Die Proofs (O57P-O65P, O67P). Die Sunk on 4 1/2</b> x 5 3/4" Cards, Very Fine .....	550.00
1426 P田	<b>1c-90c State, Plate Proofs on Card (O57P-O65P, O67P). Blocks, 24c</b> faint thin at T., otherwise Very Fine Lot .....	667.50
1427 P田	<b>1c-90c Treasury, Plate Proofs on Card (O72P-O80P, O82P). Blocks,</b> Fine-Very Fine Lot .....	560.00
1428 ★田	<b>1c-12c Treasury (O72, O76-O78). Blocks, Fresh, o.g. (bit disturbed</b> on few), Very Fine .....	107.50
1429 P	<b>1c-90c War, Plate Proofs on Card (O83P-O93P. Cpl. Set, Very Fine</b> .....	69.50
1430 P	<b>1c-90c War, Plate Proofs on Card (O83P-O91P, O93P). Very Fine</b> .....	57.00
1431 ★田	<b>2c War (O84). Block, Fresh, o.g., Very Fine</b> .....	100.00
1432 ★田	<b>3c War (O85). Horiz. Block of Eight with B.L. Sheet Margin, Fresh,</b> Virtually Full o.g., couple light creases, otherwise Fine-Very Fine .....	250.00
1433 ★田	<b>1c-\$1.00 Postal Savings (O121-O124, O126). Blocks, Two Shades of</b> first, perms. close or just touching on \$1.00, balance Fine-Very Fine..	230.00

## PARCEL POST ISSUE

1434 ★田	<b>1c Parcel Post (Q1). T. &amp; B. Plate No. 6332 Blocks of Six, latter with</b> Imprint, former minor hinge reinforcement, both scissors separated, Fine-Very Fine .....	75.00
1435 ★田	<b>1c, 2c Parcel Post (Q1, Q2). Plate No. Blocks of Six, T. &amp; B. of latter</b> (hinge remnants), one 1c tiny pinhole, one 2c Plate Block trifle heavy natural paper wrinkles, otherwise Fine-Very Fine .....	122.50



1436 ★田	<b>1c-3c Parcel Post (Q1-Q3). Blocks</b> , Eight of first, Three of others, some with Plate Nos., Diff. Shades, Nos., etc., hinge remnants, Fine-Very Fine .....	131.00
1437 ★田	<b>1c-3c Parcel Post (Q1-Q3). Plate No. Blocks of Six</b> , 1c & 3c with Imprints, 1c & 2c scissors separated, 3c hinge reinforced, Fine-Very Fine .....	142.50
1438 ★田	<b>1c-3c Parcel Post (Q1-Q3). B. Plate No. Blocks of Six</b> , 1c & 3c with Imprints, 1c scissors separated, Very Good-Fine.....	142.50
1439 ★田	<b>1c-10c Parcel Post (Q1-Q6). Blocks</b> , 5c & 10c with Plate No., 4c natural gum bends, few tiny natural gum skips or separations, Fine Lot	162.00
1440 ★田	<b>2c Parcel Post (Q2). T. &amp; B. Plate No. Blocks of Six</b> , latter with Imprint, scissors separated, Fine .....	95.00
1441 ★田	<b>3c Parcel Post (Q3). B. Imprint &amp; Plate No. Blocks</b> , Two Diff. Nos., Very Fine .....	80.00
1442 ★田	<b>3c Parcel Post (Q3). L. Imprint &amp; Plate No. 6257 Block of Eight</b> , sensibly hinge reinforced, Fine-Very Fine .....	85.00
1443 ★田	<b>3c Parcel Post (Q3). T. &amp; L. Imprint &amp; Plate No. Blocks of Six &amp; Eight</b> respectively, former tiny natural gum skips, natural paper wrinkles on one of each, perfs. just touch on couple, otherwise Fine Lot....	147.50
1444 ★田	<b>3c-10c Parcel Post (Q3, Q4, Q6). Blocks</b> with Plate Nos., hinge remnants, one 10c tiny natural inclusion, Fine-Very Fine .....	118.00
1445 ★田	<b>4c Parcel Post (Q4). B. Imprint &amp; Plate No. Block of Six</b> , scissors separated, Fine-Very Fine .....(Photo)	275.00
1446 ★田	<b>4c Parcel Post (Q4). B. Plate No. 6172 Block of Six</b> , hinge remnants, tiny internal wrinkle on one, Fine-Very Fine .....(Photo)	275.00
1447 ★田	<b>4c Parcel Post (Q4). B. Imprint &amp; Plate No. 6345 Block of Six</b> , slightly dry print of Imprint, scissors separated, Fine.....	275.00
1448 ★田	<b>4c Parcel Post (Q4). T. Plate No. 6172 Block of Six</b> , hinge remnants, Fine-Very Fine .....	275.00
1449 ★田	<b>4c Parcel Post (Q4). B. Plate No. 6170 Block of Eighteen (3 x 6)</b> , Fine-Very Fine .....	395.00
1450 ★田	<b>4c Parcel Post (Q4). T. Imprint &amp; Plate 6345 Block of Six</b> , selvedge reduced through Imprint, some perf. strengthening, Fine-Very Fine ..	275.00
1451 ★田	<b>4c Parcel Post (Q4). T. Imprint &amp; Plate No. 6360 Block of Six</b> , natural gum skips, selvedge reduced through Imprint, perfs. just touch on two, otherwise Fine .....	275.00
1452 ★田	<b>5c Parcel Post (Q5). B. Plate No. 6221 Block of Six</b> , hinge remnants, Very Fine .....(Photo)	235.00
1453 ★田	<b>5c Parcel Post (Q5). T. Plate No. 6219 Block of Six</b> , hinge remnants, selvedge bit reduced, Fine .....	235.00
1454 ★田	<b>10c Parcel Post (Q6). T. Imprint &amp; Plate No. 6163 Block of Six</b> , selvedge crease, otherwise Fine .....(Photo)	350.00
1455 ★田	<b>10c Parcel Post (Q6). T. Imprint &amp; Plate No. 6161 Block of Six</b> , partly dry print of Imprint, light natural wrinkle in two, Fine-Very Fine	350.00
1456 ★田	<b>10c Parcel Post (Q6). T. Plate No. 6167 Block of Six</b> , selvedge slightly reduced, hinge remnants, otherwise Very Fine.....	350.00
1457 ★田	<b>10c, 75c Parcel Post (Q6, Q11). Blocks</b> , former trifle heavy natural gum bends, Fine-Very Fine .....	130.00
1458 ★田	<b>15c Parcel Post (Q7). T. Margin Block</b> with Plate No., natural gum skips, Fine-Very Fine.....	80.00
1459 ★田	<b>15c Parcel Post (Q7). B. Plate No. 6259 Block of Six</b> , hinge remnants, Fine-Very Fine .....(Photo)	575.00
1460 ★田	<b>15c Parcel Post (Q7). B. Plate No. 6260 Block of Six</b> , hinge remnants, Fine-Very Fine .....(Photo)	575.00
1461 ★田	<b>15c Parcel Post (Q7). B. Plate No. 6259 Block of Six</b> , minor perf. strengthening, perfs. close on most, Fine .....(Photo)	575.00

1462	★田	<b>20c Parcel Post (Q8). B. Margin Block</b> with Plate No., Fine-Very Fine	170.00
1463	★田	<b>20c Parcel Post (Q8). T. Imprint &amp; Plate No. 6194 Block</b> , Fine .....(Photo)	475.00
1464	★田	<b>20c Parcel Post (Q9). B. Plate No. 6193 Block of Six</b> , hinge remnants, natural paper wrinkles, Very Fine.....(Photo)	800.00
1465	★田	<b>25c Parcel Post (Q9). Block</b> , Very Fine	60.00
1466	★田	<b>25c Parcel Post (Q9). B. Plate No. 6176 Block of Six</b> , Very Fine- .....(Photo)	425.00
1467	★田	<b>25c Parcel Post (Q9). B. Plate No. 6189 Block of Six</b> , Fine-Very Fine .....(Photo)	425.00
1468	★田	<b>25c Parcel Post (Q9). T. Plate No. 6173 Block of Six</b> , bit narrow selvedge, hinge remnants, tiny natural inclusion speck in one, otherwise Very Fine	425.00
1469	★田	<b>50c Parcel Post (Q10). Block</b> , Fine-Very Fine .....(Photo)	280.00
1470	★田	<b>50c Parcel Post (Q10). Block</b> , tiny natural inclusion in one, Fine-Very Fine .....(Photo)	280.00
1471	★田	<b>50c Parcel Post (Q10). T. Imprint &amp; Plate No. 6427 Block</b> , tiny natural gum skips, Fine-Very Fine .....(Photo)	800.00
1472	★田	<b>75c Parcel Post (Q11). T. Plate No. 6296 Block of Six</b> , some perf. strengthening in selvedge only, single short perf. in selvedge, otherwise Very Fine .....(Photo)	500.00
1473	★田	<b>\$1.00 Parcel Post (Q12). B. Plate No. 6262 Block of Six</b> , Exception- ally Well-Centered, hinge remnants, Extremely Fine.....(Photo)	2,400.00
1474	★田	<b>1c-5c Parcel Post Dues (JQ1-JQ3). Blocks</b> with T. Plate Nos., minor selvedge reinforcement, Fine Lot	125.00
1475	★	<b>1c-25c Parcel Post Dues (JQ1-JQ5). Horiz. Pairs</b> , 1c, 2c & 25c with T. Plate Nos., hinge remnants, Fine Set	216.50
1476	★田	<b>2c Parcel Post Due (JQ2). Block</b> , hinge remnant, Fine-Very Fine ....	100.00
1477	★田	<b>2c Parcel Post Due (JQ2). Mint T. Plate No. 6243 Block of Six</b> , one stamp light natural gum bend, vert. perms. clear to touch.....	300.00

END OF SALE — THANK YOU



The Collection  
of  
**DR. LUDWIG L. SIMON**

*“The Aristocrats of Confederate Philately”*

A Panorama of its Postal History

AT AUCTION

OCTOBER 13, 1977

**UNITED STATES POSSESSIONS, GENERAL FOREIGN**

FIRST SESSION	66	105	135	400	196	105	263	120	350	40	
July 26, '77	67	180	134	1950	197	75	264	57½	331	90	
1	210	68	95	135	85	198	70	265	75	332	120
2	160	69	125	136	750	199	145	266	35	333	120
3	110	70	180	137	750	200	55	267	105	334	67½
4	110	71	170	138	675	201	80	268	67½	335	50
5	62½	72	95	139	325	202	50	269	90	336	62½
6	190	73	70	140	2600	203	700	270	120	337	120
7	115	74	45	141	425	204	115	271	85	338	125
8	270	75	60	142	40	205	110	272	75	339	110
9	120	76	75	143	70	206	115	273	47½	340	85
10	85	77	180	144	200	207	45	274	75	341	110
11	100	78	105	145	1100	208	28	275	57½	342	425
12	115	79	85	146	260	209	32½	276	95	343	230
13	65	80	62½	147	1950	210	130	277	60	344	220
14	80	81	85	148	2400	211	57½	278	100	345	140
15	105	82	42½	149	115	212	57½	279	57½	346	525
16	110	83	85	150	400	213	120	280	110	347	95
17	57½	84	45	151	170	214	120	281	210	348	90
18	105	85	130	152	145	215	105	282	230	349	70
19	42½	86	270	153	105	216	37½	283	290	350	230
20	350	87	270	154	800	217	75	284	180	351	130
21	32½	88	62½	155	80	218	75	285	85	352	65
22	62½	89	230	156	325	219	42½	286	525	353	575
23	90	90	60	157	170	220	32½	287	675	354	1050
24	280	91	65	158	400	221	1650	288	675	355	47½
25	65	92	145	159	110	222	100	289	575	356	105
26	425	93	85	160	65	223	60	290	95	357	55
27	1450	94	47½	161	70	224	60	291	47½	358	75
28	80	95	120	162	75	225	32½	292	50	359	60
29	375	96	135	163	80	226	120	293	60	360	130
30	80	97	85	164	40	227	230	294	90	361	90
31	47½	98	130	165	50	228	57½	295	100	362	90
32	55	99	100	166	375	229	67½	296	42½	363	52½
33	67½	100	65	167	140	230	200	297	65	364	50
34	75	101	350	168	400	231	110	298	70	365	62½
35	150	102	95	169	850	232	280	299	70	366	50
36	80	103	500	170	45	233	260	300	40	367	55
37	55	104	57½	171	180	234	67½	301	170	368	85
38	160	105	280	172	100	235	67½	302	150	369	70
39	130	106	180	173	57½	236	85	303	85	370	45
40	145	107	40	174	75	237	42½	304	28	371	650
41	90	108	150	175	210	238	67½	305	62½	372	62½
42	230	109	95	176	210	239	75	306	85	373	105
43	290	110	60	177	170	240	67½	307	37½	374	50
44	67½	111	80	178	180	241	67½	308	280	375	52½
45	62½	112	120	179	140	242	60	309	120	376	42½
46	260	113	100	180	210	243	47½	310	70	377	260
47	62½	114	57½	181	210	244	80	311	60	378	2800
48	75	115	90	182	210	245	62½	312	85	379	65
49	60	116	100	183	42½	246	210	313	95	380	90
50	70	117	80	184	42½	247	75	314	150	381	625
51	190	118	62½	185	40	248	105	315	150	382	67½
52	170	119	120	186	240	249	52½	316	80	383	75
53	85	120	65	187	210	250	42½	317	67½	384	45
54	375	121	170	188	200	251	550	318	37½	385	35
55	60	122	55	189	280	252	190	319	145	386	110
56	80	123	135	190	350	253	100	320	150	387	115
57	67½	124	250	191	55	254	45	321	140	388	75
58	67½	125	80	192	85	255	57½	322	35	389	67½
59	110	126	105	192A	65	256	170	323	40	390	55
60	140	127	80	193	62½	257	100	324	57½	391	52½
61	75	128	240	194	55	258	52½	325	90	392	55
62	145	129	120	195	23	259	40	326	110	393	105
63	90	130	135	SECOND		260	57½	327	40	394	80
64	95	131	135	SESSION		261	190	328	80	395	75
65	75	132	675	July 26, '77		262	135	329	52½	396	75



397	75	479	90	561	100	643	110	725	180	805	90
398	105	480	120	562	130	644	47½	726	95	806	75
399	47½	481	120	563	105	645	35	727	75	807	60
400	115	482	85	564	65	646	WD	728	130	808	45
401	60	483	240	565	210	647	21	729	120	809	42½
402	230	484	240	566	625	648	135	730	350	810	55
403	60	485	57½	567	350	649	27	731	325	811	145
404	62½	486	32½	568	300	650	65	732	1050	812	90
405	125	487	150	569	180	651	57½	733	130	813	45
406	150	488	160	570	80	652	90	734	325	814	95
407	90	489	180	571	210	653	26	735	65	815	52½
408	80	490	75	572	70	654	55	736	110	816	1450
409	75	491	67½	573	30	655	37½	737	35	817	1200
410	47½	492	110	574	37½	656	135	738	52½	818	85
411	80	493	75	575	90	657	57½	739	52½	819	50
412	270	494	65	576	24	658	90	740	67½	820	30
413	67½	495	75	577	125	659	160	741	70	821	40
414	50	496	62½	578	70	660	80	742	75	822	16
415	37½	497	50	579	85	661	35	743	47½	823	47½
416	80	498	325	580	85	662	52½	744	95	824	90
417	425	499	75	581	160	663	80	745	105	825	160
418	52½	500	125	582	67½	664	135	746	95	826	70
419	145	501	135	583	60	665	40	747	75	827	70
420	140	502	200	584	140	666	45	748	62½	828	32½
421	80	503	105	585	110	667	85	749	62½	829	200
422	95	504	150	586	75	668	80	750	55	830	85
423	55	505	95	587	170	669	230	751	57½	831	30
424	160	506	80	588	120	670	450	752	52½	832	30
425	67½	507	90	589	80	671	250	753	90	833	220
426	115	508	95	590	115	672	160	754	18	834	45
427	85	509	550	591	105	673	70	755	90	835	45
428	60	510	230	592	85	674	45	756	37½	836	47½
429	675	511	42½	593	100	675	90	757	67½	837	95
430	160	512	57½	594	85	676	65	758	60	838	75
431	135	513	260	595	45	677	180	759	700	839	160
432	170	514	52½	596	35	678	47½	760	625	840	42½
433	90	515	130	597	37½	679	85	761	32½	841	60
434	240	516	120	598	60	680	90	762	105	842	30
435	110	517	125	599	95	681	70	763	180	843	62½
436	125	518	105	600	150	682	52½	764	100	844	60
437	100	519	95	601	145	683	120	765	85	845	32½
438	135	520	70	602	260	684	45	766	105	846	26
439	50	521	600	603	270	685	85	767	170	847	32½
440	250	522	525	604	95	686	55	768	120	848	95
441	45	523	130	605	260	687	65	769	105	849	52½
442	70	524	270	606	675	688	65	770	130	850	125
443	37½	525	210	607	750	689	115	771	70	851	50
444	105	526	400	608	47½	690	95	THIRD SESSION		852	220
445	70	527	325	609	650	691	160	July 27, '77		853	52½
446	26	528	250	610	100	692	160	772	110	854	60
447	62½	529	240	611	170	693	160	773	325	855	85
448	50	530	120	612	67½	694	115	774	110	856	55
449	105	531	75	613	90	695	260	775	3500	857	19
450	70	532	105	614	85	696	200	776	2800	858	110
451	57½	533	70	615	70	697	180	777	100	859	35
452	75	534	65	616	75	698	180	778	90	860	35
453	37½	535	67½	617	270	699	140	779	WD	861	55
454	75	536	80	618	260	700	42½	780	110	862	40
455	40	537	67½	619	260	701	42½	781	145	863	32½
456	47½	538	57½	620	145	702	21	782	85	864	85
457	62½	539	47½	621	220	703	21	783	32½	865	32½
458	62½	540	70	622	100	704	55	784	62½	866	47½
459	325	541	52½	623	67½	705	65	785	40	867	110
460	375	542	325	624	95	706	55	786	90	868	95
461	80	543	80	625	130	707	120	787	55	869	90
462	50	544	45	626	75	708	105	788	35	870	40
463	35	545	30	627	90	709	160	789	70	871	32½
464	32½	546	75	628	55	710	80	790	67½	872	30
465	26	547	40	629	55	711	95	791	190	873	1000
466	130	548	67½	630	55	712	210	792	180	874	260
467	26	549	47½	631	90	713	52½	793	70	875	150
468	70	550	70	632	85	714	37½	794	500	876	210
469	WD	551	27	633	450	715	26	795	230	877	350
470	85	552	25	634	280	716	52½	796	95	878	105
471	550	553	55	635	40	717	90	797	80	879	145
472	60	554	230	636	45	718	220	798	425	880	95
473	145	555	140	637	52½	719	240	799	200	881	40
474	105	556	150	638	30	720	115	800	40	882	29
475	750	557	70	639	45	721	75	801	60	883	47½
476	160	558	100	640	18	722	130	802	60	884	28
477	67½	559	375	641	45	723	130	803	80	885	100
478	85	560	425	642	80	724	50	804	42½	886	35

887	80	969	28	1051	57½	1133	37½	1215	115	1297	65
888	100	970	37½	1052	42½	1134	210	1216	30	1298	325
889	50	971	95	1053	125	1135	62½	1217	57½	1299	325
890	90	972	32½	1054	105	1136	80	1218	42½	1300	20
891	62½	973	40	1055	145	1137	57½	1219	18	1301	WD
892	35	974	80	1056	145	1138	62½	1220	95	1302	65
893	57½	975	300	1057	105	1139	26	1221	105	1303	280
894	160	976	32½	1058	110	1140	110	1222	65	1304	210
895	170	977	42½	1059	80	1141	65	1223	32½	1305	95
896	45	978	42½	1060	85	1142	37½	1224	55	1306	47½
897	28	979	65	1061	65	1143	55	1225	52½	1307	57½
898	20	980	32½	1062	20	1144	32½	1226	125	1308	47½
899	30	981	28	1063	140	1145	65	1227	40	1309	52½
900	45	982	55	1064	140	1146	47½	1228	60	1310	125
901	150	983	55	1065	62½	1147	42½	1229	500	1311	550
902	135	984	22	1066	210	1148	47½	1230	425	1312	75
903	37½	985	40	1067	90	1149	70	1231	700	1313	67½
904	400	986	100	1068	90	1150	130	1232	35	1314	52½
905	230	987	50	1069	55	1151	240	1233	52½	1315	190
906	32½	988	23	1070	50	1152	62½	1234	75	1316	190
907	40	989	40	1071	95	1153	85	1235	70	1317	130
908	50	990	42½	1072	230	1154	200	1236	65	1318	260
909	62½	991	22	1073	80	1155	100	1237	70	1319	105
910	47½	992	57½	1074	67½	1156	37½	1238	90	1320	90
911	42½	993	750	1075	1100	1157	300	1239	55	1321	160
912	52½	994	65	1076		1158	145	1240	110	1322	57½
913	52½	995	95	1078	700	1159	105	1241	37½	1323	95
914	45	996	170	1080		1160	32½	1242	80	1324	67½
915	35	997	30	1077	130	1161	350	1243	150	1325	35
916	57½	998	25	1079	125	1162	115	1244	130	1326	65
917	125	999	115	1081	130	1163	85	1245	60	FOURTH SESSION	
918	120	1000	105	1082	135	1164	50	1246	32½	July 28, '77	
919	47½	1001	300	1083	145	1165	37½	1247	35	1327	260
920	47½	1002	75	1084	145	1166	140	1248	140	1328	WD
921	62½	1003	62½	1085	75	1167	35	1249	120	1329	75
922	62½	1004	40	1086	75	1168	80	1250	42½	1330	75
923	65	1005	105	1087	450	1169	32½	1251	45	1331	57½
924	70	1006	85	1088	210	1170	32½	1252	42½	1332	220
925	75	1007	85	1089	425	1171	105	1253	55	1333	62½
926	115	1008	105	1090	170	1172	45	1254	60	1334	60
927	85	1009	80	1091	400	1173	26	1255	57½	1335	26
928	55	1010	50	1092	55	1174	180	1256	85	1336	100
929	42½	1011	180	1093	85	1175	67½	1257	80	1337	65
930	1600	1012	425	1094	115	1176	75	1258	52½	1338	60
931	35	1013	60	1095	170	1177	52½	1259	75	1339	62½
932	350	1014	52½	1096	110	1178	60	1260	75	1340	130
933	260	1015	60	1097	67½	1179	40	1261	80	1341	67½
934	80	1016	110	1098	67½	1180	65	1262	135	1342	57½
935	110	1017	115	1099	32½	1181	130	1263	135	1343	42½
936	105	1018	280	1100	200	1182	100	1264	80	1344	42½
937	280	1019	57½	1101	150	1183	67½	1265	57½	1345	190
938	35	1020	240	1102	55	1184	40	1266	45	1346	130
939	57½	1021	210	1103	52½	1185	105	1267	70	1347	65
940	42½	1022	170	1104	180	1186	105	1268	67½	1348	65
941	55	1023	115	1105	230	1187	40	1269	62½	1349	WD
942	35	1024	400	1106	220	1188	67½	1270	40	1350	30
943	32½	1025	32½	1107	220	1189	30	1271	45	1351	350
944	40	1026	60	1108	220	1190	42½	1272	190	1352	110
945	115	1027	180	1109	230	1191	90	1273	130	1353	65
946	65	1028	100	1110	650	1192	42½	1274	75	1354	85
947	42½	1029	80	1111	550	1193	100	1275	80	1355	140
948	67½	1030	160	1112	475	1194	85	1276	52½	1356	130
949	220	1031	1000	1113	75	1195	75	1277	52½	1357	100
950	52½	1032	625	1114	130	1196	120	1278	67½	1358	55
951	125	1033	425	1115	850	1197	65	1279	170	1359	550
952	80	1034	525	1116	70	1198	42½	1280	110	1360	525
953	210	1035	525	1117	85	1199	85	1281	110	1361	105
954	32½	1036	80	1118	95	1200	50	1282	30	1362	60
955	35	1037	475	1119	32½	1201	65	1283	90	1363	65
956	145	1038	525	1120	27	1202	55	1284	125	1364	50
957	75	1039	45	1121	130	1203	80	1285	130	1365	375
958	75	1040	200	1122	90	1204	20	1286	80	1366	325
959	95	1041	90	1123	105	1205	220	1287	80	1367	350
960	42½	1042	90	1124	55	1206	200	1288	200	1368	350
961	50	1043	95	1125	110	1207	95	1289	150	1369	375
962	67½	1044	135	1126	160	1208	75	1290	160	1370	375
963	375	1045	55	1127	105	1209	40	1291	120	1371	325
964	75	1046	190	1128	170	1210	47½	1292	130	1372	325
965	62½	1047	90	1129	65	1211	52½	1293		1373	240
966	75	1048	65	1130	65	1212	90	1294	375	1374	60
967	40	1049	180	1131	42½	1213	40	1295	150	1375	130
968	32½	1050	110	1132	105	1214	22	1296	135	1376	35



1377	62½	1459	240	1541	45	1623	240	1705	150	1787	27
1378	47½	1460	160	1542	725	1624	220	1706	250	1788	220
1379	47½	1461	150	1543	700	1625	200	1707	270	1789	115
1380	55	1462	120	1544	700	1626	220	1708	85	1790	90
1381	100	1463	45	1545	700	1627	290	1709	400	1791	115
1382	80	1464	145	1546	280	1628	230	1710	145	1792	230
1383	40	1465	145	1547	90	1629	230	1711	220	1793	170
1384	47½	1466	45	1548	85	1630	220	1712	290	1794	160
1385	24	1467	105	1549	150	1631	170	1713	75	1795	90
1386	85	1468	105	1550	170	1632	250	1714	90	1796	85
1387	52½	1469	75	1551	120	1633	425	1715	550	1797	105
1388	90	1470	60	1552	67½	1634	160	1716	425	1798	145
1389	67½	1471	60	1553	32½	1635	160	1717	800	1799	35
1390	47½	1472	105	1554	240	1636	160	1718	95	1800	67½
1391	42½	1473	115	1555	42½	1637	67½	1719	230	1801	180
1392	170	1474	115	1556	130	1638	42½	1720	125	1802	80
1393	125	1475	115	1557	160	1639	105	1721	80	1803	95
1394	7000	1476	400	1558	80	1640	110	1722	325	1804	135
1395	4750	1477	105	1559	80	1641	90	1723	67½	1805	170
1396	575	1478	150	1560	70	1642	85	1724	200	1806	115
1397	475	1479	45	1561	80	1643	145	1725	725	1807	52½
1398	1000	1480	75	1562	67½	1644	125	1726	850	1808	75
1399	525	1481	70	1563	525	1645	150	1727	100	1809	80
1400	9500	1482	85	1564	85	1646	180	1728	105	1810	80
1401	350	1483	85	1565	200	1647	170	1729	220	1811	1050
1402	160	1484	60	1566	52½	1648	260	1730	625	1812	90
1403	170	1485	32½	1567	35	1649	115	1731	55	1813	700
1404	250	1486	37½	1568	60	1650	190	1732	270	1814	240
1405	180	1487	67½	1569	350	1651	170	1733	900	1815	135
1406	260	1488	95	1570	260	1652	170	1734	170	1816	270
1407	675	1489	85	1571	220	1653	210	1735	1700	1817	250
1408	1700	1490	105	1572	230	1654	525	1736	525	1818	220
1409	260	1491	90	1573	230	1655	475	1737	350	1819	30
1410	180	1492	80	1574	220	1656	110	1738	67½	1820	42½
1411	450	1493	55	1575	200	1657	200	1739	37½	1821	260
1412	35	1494	65	1576	85	1658	140	1740	67½	1822	100
1413	725	1495	65	1577	80	1659	375	1741	550	1823	135
1414	75	1496	57½	1578	70	1660	105	1742	135	1824	1050
1415	70	1497	40	1579	65	1661	1050	1743	75	1825	300
1416	70	1498	42½	1580	60	1662	140	1744	105	1826	55
1417	100	1499	32½	1581	125	1663	35	1745	65	1827	16,500
1418	60	1500	42½	1582	200	1664	80	1746	250	1828	1200
1419	4000	1501	28	1583	180	1665	1600	1747	70	1829	400
1420	140	1502	85	1584	170	1666	575	1748	900	1830	62½
1421	35	1503	42½	1585	125	1667	200	1749	550	1831	350
1422	125	1504	105	1586	125	1668	500	1750	57½	1832	170
1423	55	1505	120	1587	125	1669	725	1751	95	1833	900
1424	450	1506	85	1588	125	1670	65	1752	150	1834	18,500
1425	50	1507	67½	1589	105	1671	85	1753	180	1835	21
1426	125	1508	125	1590	725	1672	90	1754	62½	1836	600
1427	65	1509	110	1591	160	1673	140	1755	57½	1837	575
1428	40	1510	42½	1592	160	1674	650	1756	75	1838	400
1429	170	1511	45	1593	50	1675	700	1757	95	1839	160
1430	160	1512	40	1594	80	1676	90	1758	50	1840	650
1431	20	1513	60	1595	75	1677	67½	1759	280	1841	160
1432	37½	1514	80	1596	80	1678	450	1760	160	1842	1500
1433	47½	1515	75	1597	230	1679	325	1761	125	1843	2300
1434	32½	1516	70	1598	115	1680	130	1762	1650	1844	40
1435	80	1517	125	1599	70	1681	3000	1763	125	1845	325
1436	40	1518	40	1600	145	1682	1250	1764	85	1846	125
1437	75	1519	32½	1601	70	1683	250	1765	625	1847	135
1438	37½	1520	90	1602	230	1684	1000	1766	125	1848	550
1439	95	1521	40	1603	50	1685	150	1767	210	1849	145
1440	500	1522	110	1604	115	1686	400	1768	200	1850	375
1441	62½	1523	25	1605	90	1687	120	1769	550	1851	210
1442	55	1524	26	1606	260	1688	700	1770	700	1852	525
1443	50	1525	52½	1607	325	1689	400	1771	850	1853	85
1444	30	1526	42½	1608	115	1690	450	1772	500	1854	110
1445	325	1527	27	1609	90	1691	375	1773	1300		
1446	47½	1528	52½	1610	150	1692	80	1774	1500		
1447	60	1529	32½	1611	42½	1693	1300	1775	375		
1448	230	1530	200	1612	18	1694	325	1776	80		
1449	90	1531	230	1613	90	1695	50	1777	75		
1450	115	1532	210	1614	17	1696	45	1778	75		
1451	55	1533	210	1615	47½	1697	130	1779	75		
1452	50	1534	220	1616	25	1698	125	1780	130		
1453	475	1535	30	1617	220	1699	170	1781	26		
1454	350	1536	40	1618	280	1700	80	1782	90		
1455	130	1537	120	1619	525	1701	135	1783	190		
1456	35	1538	105	1620	280	1702	650	1784	1150		
1457	30	1539	65	1621	425	1703	750	1785	375		
1458	240	1540	70	1622	350	1704	250	1786	425		

END OF SALE  
THANK YOU  
GROSS  
REALIZATION:  
\$370,696.50













300	60	371	170	443	1600	510	100	581	200	652	575
301	115	372	110	444	625	511	375	582	260	653	450
302	270	373	60	445	725	512	85	583	210	654	2700
303	150	374	190	446	190	513	180	584	220	655	2900
304	350	375	220	447	400	514	150	585	160	656	200
305	260	376	375	448	190	515	115	586	67½	657	210
306	220	377	150	449	170	516	100	587	650	658	110
307	525	378	105	450	220	517	1050	588	3500	659	75
308	1050	379	115	451	160	518	325	589	2500	660	85
309	11,000	380	90	452	180	519	200	590	200	661	150
310	125	381	1200	453	80	520	75	591	1250	662	260
311	80	382	120	454	65	521	57½	592	600	663	250
312	270	383	130	455	350	522	85	593	6000	664	250
313	110	384	200	456	180	523	145	594	425	665	135
314	1000	385	750	457	200	524	135	595	90	666	135
315	350	386	425	458	150	525	160	596	100	667	135
316	160	387	325	459	525	526	170	597	325	668	110
317	150	388	190	460	1850	527	180	598	190	669	230
318	1900	389	210	461	650	528	170	599	1250	670	230
319	2200	390	325	462	650	529	90	600	80	671	260
320	2000	391	145	463	270	530	55	601	95	672	475
321	95	392	95	464	850	531	80	602	110	673	260
322	85	393	500	465	625	532	325	603	160	674	75
323	75	394	500	466	2800	533	115	604	210	675	62
324	135	395	80	467	2000	534	85	605	180	676	240
325	170	396	115	468	2600	535	105	606	145	677	220
326	550	397	110	469	400	536	110	607	65	678	180
327	200	398	130	470	325	537	60	608	85	679	375
328	525	399	130	471	1600	538	180	609	210	680	250
329	105	400	750	472	1550	539	210	610	300	681	130
330	50	401	425	473	6750	540	400	611	325	682	62½
331	600	402	600	474	3000	541	230	612	240	683	115
332	95	403	500	475	7000	542	140	613	85	684	375
333	800	404	250	476	6250	543	140	614	450	685	170
334	260	405	190	477	29,000	544	67½	615	375	686	135
335	200	406	160	478	85	545	60	616	500	687	120
336	1150	407	260	479	80	547	240	617	250	688	130
337	1150	408	160	480	3500	547	190	618	150	689	160
338	675	409	150	481	375	548	200	619	100	690	120
339	1050	410	110	482	95	549	170	620	120	691	110
340	280	412	110	483	135	550	100	621	1000	692	105
341	4750	413	160	484	50	551	80	622	1600	693	290
342	3500	414	280	485	40	552	500	623	400	694	210
343	8000	415	550	486	85	553	260	624	260	695	400
344	1050	416	190	487	100	554	300	625	250	696	52½
345	850	417	75	488	220	555	125	626	450	697	42½
346	200	418	160	489	150	556	850	627	170	698	67½
347	85	419	200	490	105	557	325	628	105	699	210
348	575	420	145	491	90	558	160	629	100	700	155
349	525	421	220	492	350	559	135	630	325	701	90
350	130	422	67½	493	600	560	125	631	325	702	170
351	125	423	675	494	500	561	120	632	200	703	200
352	105	424	160	495	115	562	200	633	220	704	270
353	1150	425	350	496	110	563	100	634	2600	705	200
354	650	426	290	497	75	564	170	635	7500	706	95
355	900	427	325	498	725	565	190	636	17,500	707	250
356	625	428	260	499	325	566	650	637	7500	708	190
357	160	429	270			567	375	638	3500	709	170
358	425	430	150			568	325	639	7500	710	180
359	800	431	750			569	350	640	10,500	711	125
360	325	432	325			570	180	641	1500	712	67½
361	4000	433	150			571	75	642	4750	713	325
362	4000	434	135			572	115	643	200	714	325
363	1050	435	105			573	250	644	75	715	160
364	150	436	140			574	210	645	65	716	170
365	125	437	200			575	250	646	210	717	75
366	135	438	110			576	85	647	160	718	75
367	170	439	115			577	100	648	375	719	90
368	450	440	160			578	135	649	650	720	80
369	250	441	80			579	120	650	125	721	105
370	675	442	90			580	210	651	800	722	125

723	125	795	1900	867	300	939	42½	1011	62½	1080	5750
724	115	796	1600	868	180	940	180	1012	230	1081	525
725	170	797	1550	869	95	941	110	1013	210	1082	325
726	140	798	325	870	150	942	105			1083	325
727	170	799	200	871	135	943	170			1084	1400
728	240	800	170	872	80	944	95			1085	1300
729	170	801	130	873	725	945	57½			1086	800
730	190	802	160	874	350	946	95			1087	700
731	100	803	100	875	300	947	70			1088	4750
732	105	804	425	876	180	948	52½			1014	170
733	60	805	145	877	260	949	45			1015	100
734	130	806	150	878	140	950	130			1016	170
735	210	807	100	879	210	951	400			1017	1150
736	575	808	110	880	200	952	105			1018	110
737	110	809	120	881	1000	953	57½			1019	350
738	140	810	130	882	75	954	125			1020	350
739	110	811	160	883	145	955	40			1021	1500
740	240	812	140	884	160	956	180			1022	1200
741	110	813	80	885	180	957	325			1023	1450
742	220	814	120	886	400	958	125			1024	260
743	230	815	95	887	280	959	70			1025	350
744	110	816	105	888	325	960	35			1026	290
745	1250	817	145	889	550	961	28			1027	300
746	1600	818	190	890	550	962	95			1028	1850
747	800	819	190	891	625	963	180			1029	1750
748	1550	820	120	892	425	964	3750			1030	8000
749	1250	821	230	893	300	965	55			1031	80
750	2800	822	90	894	625	966	55			1032	240
751	8000	823	85	895	700	967	400			1033	230
752	325	824	190	896	600	968	500			1034	1700
753	290	825	475	897	450	969	375			1035	375
754	325	826	260	898	500	970	190			1036	3250
755	220	827	350	899	2900	971	95			1037	65
756	210	828	230	900	1100	972	160			1038	6000
757	1650	829	160	901	10,000	973	150			1039	270
758	950	830	115	902	1900	974	125			1040	280
759	525	831	425	903	900	975	220			1041	325
760	280	832	190	904	5500	976	170			1042	120
761	4000	833	1600	905	4250	977	270			1043	1950
762	2500	834	375	906	4250	978	75			1044	105
763	1850	835	290	907	550	979	85			1045	105
764	11,000	836	500	908	2700	980	300			1046	1100
765	9000	837	950	909	450	981	170			1047	550
766	105	838	675	910	52½	982	85			1048	400
767	130	839	1800	911	80	983	52½			1049	425
768	135	840	700	912	70	984	35			1050	13,500
769	70	841	2500	913	22	985	170			1051	8500
770	95	842	800	914	60	986	62½			1052	6000
771	240	843	7500	914	160	987	290			1053	32,500
772	350	844	115	916	42½	988	210			1054	6500
773	105	845	80	917	120	989	675			1055	160
774	70	846	110	918	70	990	220			1056	1850
775	280	847	105	919	47½	991	250			1057	5750
776	270	848	190	920	52½	992	140			1058	1600
777	160	849	425	921	65	993	900			1059	900
778	220	850	105	922	750	994	850			1060	475
779	180	851	125	923	425	995	750			1061	350
780	125	852	200	924	42½	996	2400			1062	4750
781	90	853	180	925	50	997	600			1063	7500
782	260	854	125	926	65	998	170			1064	4500
783	200	855	180	927	65	999	325			1065	375
784	230	856	180	928	150	1000	350			1066	7000
785	135	857	130	929	80	1001	130			1067	80
786	210	858	475	930	250	1002	200			1068	75
787	210	859	625	931	1650	1003	200			1069	1250
788	115	860	280	932	10,000	1004	75			1070	800
789	115	861	90	933	425	1005	150			1071	290
790	1600	862	700	934	160	1006	200			1072	350
791	1250	863	220	935	80	1007	250			1073	250
792	725	864	200	936	115	1008	325			1074	105
793	5000	865	115	937	200	1009	475			1075	475
794	260	866	85	938	250	1010	170			1076	4750
										1077	4500
										1078	2000
										1079	800
										1149	220
										1150	180
										1151	1000



1152	1100	1223	1450	1294	100	1365	105	1437	85
1153	1050	1224	1350	1295	120	1366	190	1438	42½
1154	650	1225	2600	1296	150	1367	160	1439	110
1155	575	1226	1500	1297	105	1368	180	1440	62½
1156	270	1227	3500	1298	1150	1369	150	1441	100
1157	325	1228	2700	1299	280	1370	140	1442	50
1158	260	1229	3250	1300	450	1371	200	1443	70
1159	1050	1230	180	1301	250	1372	325	1444	85
1160	675	1231	105	1302	350	1373	210	1445	270
1161	700	1232	160	1303	200	1374	210	1446	375
1162	290	1233	725	1304	200	1375	100	1447	150
1163	210	1234	1100	1305	220	1376	180	1448	300
1164	325	1235	170	1306	180	1377	450	1449	425
1165	260	1236	5000	1307	290	1378	260	1450	95
1166	325	1237	3750	1308	300	1379	220	1451	80
1167	425	1238	1200	1309	375	1380	375	1452	450
1168	350	1239	2700	1310	190	1381	300	1453	230
1169	290	1240	1400	1311	190	1382	700	1454	350
1170	5250	1241	2700	1312	125	1383	325	1455	500
1171	1200	1242	2900	1313	300	1384	375	1456	260
1172	1650	1243	90	1314	210	1385	85	1457	65
1173	200	1244	100	1315	280	1386	400	1458	120
1174	230	1245	170	1316	280	1387	200	1459	725
1175	450	1246	115	1317	250	1388	220	1460	950
1176	475	1247	160	1318	375	1389	425	1461	475
1177	625	1248	125	1319	280	1390	220	1462	450
1178	725	1249	150	1320	290	1391	375	1463	900
1179	425	1250	270	1321	375	1392	425	1464	1450
1180	550	1251	210	1322	260	1393	450	1465	70
1181	525	1252	210	1323	1000	1394	525	1466	1050
1182	450	1253	525	1324	950	1395	375	1467	850
1183	700	1254	230	1325	1500	1396	150	1468	500
1184	300	1255	135	1326	200	1397	130	1469	250
1185	500	1256	105	1327	67½	1398	190	1470	260
1186	50	1257	110	1328	100	1399	375	1471	600
1187	67½	1258	100	1329	400	1400	475	1472	850
1188	110	1259	90	1330	1400	1401	230	1473	5500
1189	130	1260	115	1331	80	1402	500	1474	140
1190	220	1261	105	1332	65	1403	525	1475	200
1191	180	1262	95	1333	75	1404	200	1476	62½
1192	170	1263	95	1334	95	1405	210	1477	500
1193	200	1264	90	1335	375	1406	6000		
1194	135	1265	90	1336	1350	1407	2600		
1195	150	1266	190	1337	95	1408	2700	END OF SALE	
1196	1200	1267	100	1338	170	1409	180	THANK YOU	
1197	750	1268	120	1339	180	1410	375		
1198	1100	1269	100	1340	105	1411	260		
1199	800	1270	125	1341	110	1412	375		
1200	300	1271	160	1342	130	1413	47½		
1201	2200	1272	105	1343	260	1414	67½		
1202	2500	1273	110	1344	950	1415	135	GROSS	
1203	1600	1274	85	1345	950	1416	375	REALIZATION:	
1204	850	1275	140	1346	260	1417	140	\$1,088,305.00	
1205	650	1276	100	1347	85	1418	270		
1206	750	1277	145	1348	20	1419	60		
1207	1350	1278	85	1349	100	1420	210		
1208	1000	1279	170	1350	60	1421	180		
1209	1550	1280	85	1351	750	1422	100		
1210	1750	1281	80	1352	675	1423	32½		
1211	1700	1282	140	1353	260	1424	230		
1212	900	1283	80	1354	160	1425	375		
1213	250	1284	85	1355	375	1426	350		
1214	200	1285	90	1356	170	1427	220		
1215	550	1286	90	1357	300	1428	135		
1216	350	1287	170	1358	125	1429	85		
1217	4000	1288	85	1359	260	1430	55		
1218	1700	1289	70	1360	150	1431	125		
1219	2700	1290	75	1361	55	1432	65		
1220	1450	1291	52½	1362	675	1433	210		
1221	900	1292	160	1363	180	1434	52½		
1222	2000	1293	140	1364	110	1435	47½		
						1436	85		