

480th SALE

**UNITED STATES STAMPS
GENERAL FOREIGN**

Lots By Countries, Wholesale

The Property of Various Owners

Sold By Their Order



AT UNRESERVED PUBLIC AUCTION

Monday, November 17th, 1975 at 1:00 P. M. and 6:00 P. M.

Tuesday, November 18th, 1975 at 1:00 P. M.

AUCTION GALLERIES, Inc.

120 E. 56th, Street, New York, N. Y. 10022

R
O
B
E
R
T

A.

S
I
E
G
E
L

CONDITIONS OF SALE

1. The terms of sale are strictly cash on delivery to the highest bidder unless special arrangements have been made prior to the sale.
2. All bids are per lot as numbered in the catalogue unless otherwise announced by the auctioneer at the time of sale. The right is reserved to group two or more lots; to withdraw any lot or lots from the sale, or to act in behalf of the seller. The auctioneer shall regulate the bidding and in the event of any dispute his decision shall be final.
3. Any lot, the description of which is incorrect is returnable, but only within five days of receipt. All disputed lots must be returned intact as received. The following lots may not be returned for any reason whatsoever: Lots containing ten or more stamps; Lots from buyers who have had the opportunity to examine them before the sale; Lots described as having defects or faults may not be returned because of any faults. No illustrated lots may be returned because of centering, margins or other factors shown in the illustrations.
4. Successful bidders, unless they are known to us or supply acceptable references are expected to make payment in full before the lots are delivered. Mail bidders will be notified of the amount of their purchases. All mail bidders who have established credit with us must make payment within three days after receipt. We reserve the right in our sole and absolute discretion to demand cash payment at the time a lot is knocked down to any bidder who has not previously established credit with us or whose account is in arrears. In the event any buyer refuses to pay cash for any lot at the time it is knocked down to him, the auctioneer reserves the right to re-offer the lot immediately for sale to the highest bidder.
5. If the purchase price has not been paid within the time limit, nor lots taken up within seven days from date of sale they must be resold and any loss arising from such sale will be charged to the defaulter. Any account more than thirty days in arrears is subject to a late payment charge of 1½% per month so long as the account remains in arrears. If the auctioneer, in his discretion, should institute any legal action to secure payment of a delinquent account the defaulting purchaser shall pay all legal expense incurred by the auctioneer and such charges will be added to the amount owed.
6. All lots are sold as genuine but should any lot be proved otherwise by written opinion of any competent, responsible authority acceptable to us, immediate refund of the full purchase price will be made, provided that such claim is made in writing within 14 days from date of sale. If claim is not made within this period, no lots are returnable for any reason at any time. So long as we are notified within the 14 day period that an opinion is being sought the matter will remain open until such opinion is rendered. We will not be responsible for any charges incurred by the buyer for expertization fees and costs unless the opinion states the item is not genuine, in which case we will pay actual costs up to a maximum of \$50.00.
7. Until paid for in full, all lots remain the property of Robert A. Siegel Auction Galleries, Inc. in behalf of the seller.
8. All forwarding charges will be added to the purchase price. The mode of shipment shall be at our option unless we are given specific instructions.
9. Lots may be sent for inspection to buyers known to us upon written application. All such lots must be returned to us by registered mail, adequately insured and within 24 hours after receipt. The applicant assumes all responsibility and for insurance against all risks from time of receipt until they are actually received back by us, and is to pay all expenses of postage and insurance. No lots can be sent for inspection within eight days from date of local viewing. Large lots and collections cannot be sent for inspection.
10. Agents are responsible for all purchases made in behalf of their clients unless other arrangements are made prior to the sale.
11. The placing of a bid shall constitute acceptance of the foregoing condition of sale.

ROBERT A. SIEGEL, Licensed Auctioneer

FOR TABLE OF DESCRIPTIONS SEE PAGE 28

480th SALE, U.S. & FOREIGN

NOVEMBER 17th, 18th, 1975

BID SHEET

ROBERT A. SIEGEL AUCTION GALLERIES, Inc.

120 East 56th Street

New York, N. Y. 10022

Tel.: 753-6421 (Area Code 212)

Please purchase for me at your auction to be held **November 17th-18th, 1975** the lots listed below, the prices annexed being my limit on each lot. I agree to remit for purchases in accordance with the **Conditions of Sale** and return no lots later than three days after receipt.

REFERENCES PLEASE

(if unknown to us)

SIGNED

New York State residents kindly include
County in address.

County

BIDDING INTERVALS

BIDS	ADVANCE	BIDS	ADVANCE
Up to \$30.00	\$1.00	\$300.00 - \$725.00	\$25.00
\$32.50 - \$72.50	\$2.50	\$750.00 - \$2,000.00	\$50.00
\$75.00 - \$145.00	\$5.00	\$2,000.00 - \$3,000.00	\$100.00
\$150.00 - \$290.00	\$10.00	\$3,250.00 and up	\$250.00

Bids which do not conform to the above will be automatically reduced to the appropriate level.

Lot	Bid	Lot	Bid	Lot	Bid

VALUATIONS

Upon request, estimate of value furnished on any lots in this auction.

FIRST SESSION

MONDAY, NOVEMBER 17th, 1975 — 1:00 P. M.

UNITED STATES

PROOFS & ESSAYS

1 P	5c Deep Blue, Trial Color Plate Proof on India (ITC). Thin spots, Very Fine Appearance	150.00
2 P	5c Red Brown, 10c Black Reproductions, Plate Proofs on Card (3P-4P). Fine-Very Fine Set	120.00
3 P	5c Red Brown, 10c Black Reproductions, Plate Proofs on Card (3P-4P). Bits of gray paper on back, Very Fine Set	120.00
4 P	1c-90c 1857 Reprints, Plate Proofs on Card (40P-47P). Last two & 5c slight thins, otherwise Fine-Very Fine Set	158.50
5 P	1c-90c 1857 Reprints, Plate Proofs (40P, 45P-47P). First on India, last three on card, 24c & 30c small card thinnings, otherwise Very Fine	98.00
6 P	3c Red "First Design", Plate Proof on India (56P). Fresh, very trivial faint thin, Very Fine Appearance	(Photo) 80.00
7 P	5c Brown "First Design", Plate Proof on India (57P). Very Fine	(Photo) 70.00
8 P	10c Dark Green "First Design", Plate Proof on India (58P). Small thin spot, Very Fine Appearance	(Photo) 100.00
9 P	12c Black "First Design", Plate Proof on India (59P). Very Fine	(Photo) 150.00
10 P	90c Dull Blue "First Design", Plate Proof on India (62P). Tiny thin speck, Very Fine Appearance	(Photo) 200.00
11 P	1c-90c 1861 Issue, Plate Proofs on Card (63P, 65P, 68P, 69P, 71P-73P, 76P-78P). Very Fine, all Values Represented	144.50
12 E	1c Franklin, 1861 Issue, Trial Color Proofs, Imperforate on Starch Coated Paper (63TC). Seven Diff. Colors, Very Fine	74.00
13 E	2c-10c Woodcut Essays ca. 1863 (Brazer 73E-Ca, 74Ea, 75Ea, 75Ej, 76aEc). Eleven Diff. Singles, four, three, three & one respectively, some thins, etc., as often, Very Fine Appearance	E. VI
14 P	1c-90c Pictorials, Plate Proofs (112P-117P, 120P-122P, 129P). 2c on India, others on card, Very Fine	(Photo Ex) 228.00
15 E	1c Small Numeral, Plate Essays, Perforated, With & Without Grill (Brazer 112E-Dd, e). Two colors of first, one of latter, o. g., single short perf., otherwise Fine-Very Fine	E. III
16 E	2c Small Numeral, Plate Essays, Grilled & Perforated (Brazer 113E-De). Six Diff., incl. the Issued Color, Fine-Very Fine	E. VI
17 E	3c Small Numeral, Plate Essays, Grilled & Perforated (Brazer 114E-Ch). Seven Diff. Colors, Most o. g., Fine-Very Fine	E. VI
18 E	5c Deep Ultramarine, Pictorial Plate Essay, Perforated (Brazer 115aE-Fd). Issued Shade of the 6c, Very Fine, Scarce	(Photo) E. IV

LOTS ON VIEW FROM NOVEMBER 13
OFFICES OPEN SATURDAY BEFORE SALE
NO LOTS SHOWN WHILE SALE 480 IS IN PROGRESS

19 E	10c Ultramarine, Pictorial Plate Essay on Gummed Stamp Paper, Imperforate (Brazer 116E-Dj). Very Fine, Scarce	E. III
20 E	12c Small Numeral, Plate Essays, Grilled Gummed & Perforated (Brazer 117E-Ce). Four Diff. incl. the Issued Color, violet shade perfs. tiny bit in & negligible corner crease, others Fine-Very Fine	E. V
21 P	15c Brown & Blue, Ty. II, Plate Proof on India (119P). Very Fine	55.00
22 E	24c Black, Pictorial Plate Essay on Dull Yellowish Tinted Paper (Brazer 120E-Ce). Very Fine, Scarce	(Photo) E. VI
23 E	30c "Burgoyne", Black Plate Essay on Salmon Red Tinted Paper (Brazer 121E-Ch). Very Fine	(Photo) E. VI
24 P	2c-90c 1873 Bank Notes, Plate Proofs on Card (157P, 158P, 160P, 162P-166P). Very Fine, 3c is India Proof Card Mounted	92.00
25 P	1c-10c 1875-83 Bank Notes, Plate Proofs on Card (178P-179P, 205P-206P, 208P-211P). Very Fine	59.00
26 P	5c Yellow Brown, Plate Proof on Card (205P). Block, top pair light crease, otherwise Very Fine	40.00
27 P	2c-90c 1888 Bank Notes, Plate Proofs on Card (213P-218P). Very Fine	61.00
28 P	1c-90c 1890 Issue, Plate Proofs on Card (219P, 220P-229P). All Values represented, 3c pale shade (cat. \$6.00), Fine-Very Fine Lot	143.50
29 P	1c-\$5.00 Columbians, Plate Proofs on Card (230P-245P). Cpl. Sets. 6c Fine, others Very Fine	(Photo Ex) 698.50
30 P	1c-6c Columbians, Plate Proofs on India (230P-235P). Mounted on thin card, each with tiny punch hole, 2c, 4c & 6c small stain spots, otherwise Very Fine	225.00
31 P	8c-\$5.00 Columbians, Plate Proofs on India (236P-245P). Extra Large Margins, Card Mounted, Very Fine, Choice Group	(Photo Ex) 690.00
32 P	\$1.00 Columbian, Plate Proof on India (241P). Card Mounted, Large Margins, Very Fine	75.00
33 P	6c, \$2.00, \$5.00 1894 Issue, Plate Proofs on Card (256P, 262P, 263P). Three of the Five Card Proof Values, Very Fine	(Photo Ex) 150.00
34 P	2c Black, Harding, Large Die Proof on India (611P). Light crease in U. R. Corner far from stamp, otherwise Very Fine	(Photo) 500.00
35 E	3c Poultry Industry Centennial Pastel Drawing, Suggested Design (968E). 10½"x18" Multicolored Pastel on Felt Paper by H. M. Ericsson of Groton, Conn., creased before mounting on thick card, Very Similar to Accepted Design, Obviously Unique, A Beautiful Item, Suitable for Framing	E. VIII
36 P	1c-50c 1885-93 Special Delivery, Postage Due, Plate Proofs on Card (E1P-E2P, J22P-J28P). #E2P stain on back, otherwise Very Fine Lot	41.00
37 P	1c-\$20.00 Official, Plate Proofs on Card (O1P-O93P). Virtually all Very Fine, Cpl. Set	369.75
38 P	\$5.00-\$20.00 State, Small Die Proofs (O69P-O71P). Very fine (Photo Ex)	180.00
39 P	1c-\$60.00 1865-75 Newspaper Plate Proofs on Card (PR2P, PR5P, PR7P, PR14P, PR57P-PR79P, PR81P). Very Fine	99.00
40 P	5c-\$5.00 First Issue Revenue Trial Color Proofs on India (R24TC, R52TC, R88TC, R91TC). Fine-Very Fine	48.50
41 P	\$20.00 Probate of Will, Plate Proof on Card (R99P). Very Fine	50.00

- 42 **REVENUE STAMP PAPER SAMPLE BOOKS**, Two (Scott Nos. RN-X4 & RN-X7), each containing almost 200 Stamp Impressions on Various Types of Paper (Tissue, Laid, Glazed, Foil, Multicolored, Patterned etc.), 8"x3", Very Fine, Undoubtedly A Rare Pair of Books **E. XIII**

- 43 P **20c Philadelphia Sanitary Fair Trial Color Proofs on Bond (WV12TC)**. Five Diff. Colors, one small wrinkle, otherwise Very Fine, also incl. the Three Issued Stamps (10c fault at top) & #WV1, o. g., tiny tear, Very Fine Appearance **E. VI**

STAMPLESS COVERS

- 44 ☒ **Forwarded by Hale & Co. from Springfield**, Bold Green oval, "Hale & Co. Collect Six Cents" fancy matching box, 1844 folded letter to N. Y., Very Fine, Scarce in Green **(Photo) E. VI**
- 45 ☒ **Long Island R. R., 5** (Remele L7-a). Clear strike on cover to Oyster Bay, Queens Co., L. I., Very minor wear, Very Fine **(Photo) E. VI**
- 46 ☒ **Westfield, New Jersey**, Clear Str. Line caps., ms. "Paid 5" on cover to Bloomfield, N. J., Feb. 1851 letter enclosed. Worn R. B. corner, Fine, Very Scarce & Attractive **(Photo) E. V**

POSTMASTERS' PROVISIONALS

- 47 **St. Louis, Mo., 5c Black on Greenish (11X1)**. Ty. II, Pos. 3, Large margins to just touched one tiny spot top left, Fresh Color, single quill stroke cancel, pin point thin speck & light vertical crease, Fine Appearance, WHC (Colson) handstamp guarantee **(Photo) 1,600.00**
- 48 **St. Louis, Mo., 10c Black on Gray Lilac (11X5)**. Ty. III, Pos. 6, Small Clear Margins All Around, Red "St. Louis, Mo." pmk., Fine Example of this Rarity **(Photo) 1,400.00**

1847 ISSUE

- 49 **5c Brown (1)**. Large Margins, light Red Grid cancel, small closed tear, otherwise Very Fine **150.00**
- 50 **5c Red Brown (1)**. Margins to cut in, small closed tear, Red Grid cancel & Fresh Color **150.00**
- 51 **5c Brown (1)**. Clear to Large Margins, **Blue Town** pmk., repaired, Fine Looking **150.00**
- 52 ☒ **5c Red Brown (1)**. Three Large to Huge Margins, clear to large at bottom, Rich Color, Fine Impression, tied on 1850 Folded Cover by **Black Framed Grid**, Red "Boston, 5cts" pmk., slight aging along filing folds, Stamp Very Fine **(Photo) 175.00+**
- 53 ☒ **5c Red Brown (1)**. Three Ample to Large Margins, slightly in at left, on Fresh Dec. 1850 Folded Letter tied by Red Grid, matching "Providence, R. I." pmk., Attractive **175.00**
- 54 ☒ **5c Red Brown (1)**. **Horiz. Pair**, margins to cut in, Fresh Rich Color, on cover tied by Red Grid, Blue "Baltimore, Md." pmk., May 1850 docketing, small stain from wax seal shows on front, still an Attractive Cover **(Photo)** **400.00**
- 55 **10c Black (2)**. Ample to Large Margins, faint ms. cancel, Appears Unused, Very Fine **(Photo) 200.00**
- 56 ☒ **10c Black (2)**. Clear to Ample Margins, couple light creases, tied on **Sept. 9, 1847** Folded Letter by Blue "Paid" in Double Octagon, matching "Philada., Pa., 10cts" pmk., cover somewhat worn, yet Attractive **(Photo)** **500.00**

1851 ISSUE

57		1c Blue, Ty. Ia (6). Curl in "C" of Cent, Pos. 95R4, Part B. Sheet Margin, clear to tiny bit in other sides, Fresh Color, Town pmk., Presentable Example of this Very Scarce Stamp (Photo)	900.00
58	✕	1c Blue, Ty. II (7). Vertical Pair, Margins to slightly in, tied by "New Orleans, La." pmk., on 1856 Folded Cover to France, (3c stamp missing from 5c rate replaced by trimmed 1c #24), variety of Transit & Due marks, Attractive, Useful for reference E. III	
59		1c Blue, Ty. III (8). (Pos. 45L4?), Margins Virtually All Around, Fresh Color, Bold Town pmk., thin, Very Fine Appearance (Photo)	450.00
60		1c Dark Blue, Ty. IIIa (8A). Three Ample to Large Margins, virtually clear at bottom, Bold Town pmk., Marvelous "Midnight Blue" Shade, F. (Photo)	225.00
61		1c Blue, Ty. IIIa (8A). Pos. 58L4, Margins to tiny bit in at left, Neat Grid cancel, nick at T.L., otherwise Fine (Photo)	225.00
62		1c Dark Blue, Ty. IIIa (8A). Touched to Huge Margins, Rich Color, Grid cancel, tiny thin spots, Fine Appearance (Photo)	225.00
63		1c Blue, Ty. IV (9). Pos. 1L1L, touched to Huge Margins, incl. large part T.L. Corner Margin, Pretty Shade, 1857 Town pmk., tiny crease, Fine Appearance, Attractive (Photo)	32.50+
64		1c Blue, Ty. IV (9). Margins All Around, Beautiful Color, tied by "Hartford, Ct." pmk. on large part of folded cover, Very Fine (Photo)	26.50
65		3c Orange Brown (10). Large to Huge Margins showing Bit of Two Ad-, pointing Stamps, Part T. Sheet Margin, Fresh Color, tiny scissor cut entirely in margin, insignificant corner crease, otherwise Extremely Fine (Photo)	16.50
66	✕	3c Orange Brown (10). Pos. 93R1I, Four Nice Margins, tied on Fresh Folded Cover by Grid & "Baltimore, Md." pmk., Jul. 30, 1851 Date Line. First Month of Use, Very Fine (Photo)	25.00
67	✕	3c Orange Brown (10). Two Covers, touched to Large Margins, Fresh Colors, District Shades, one Plated as 62R5E, each neatly tied, F.-V.F. (Photo)	50.00
68		5c Deep Red Brown (12). Margins to slightly in at bottom, Fresh Color, light Town pmk., two tiny flaws, both entirely in margins, Attractive Appearance (Photo)	260.00
69	✕	5c Red Brown, 10c Green, Ty. II, III (12, 14, 15). Single of 5c, Vertical Combination Strip of 10c (Ty. III, II, III), tied by "New Orleans, La." pmk on cover to <u>Switzerland</u> , Normal Sequence of Transits, cover has few tears & erosions, stamps Large Margins to tiny bit in, Rare & Attractive (Photo)	435.00+
70		10c Green, Ty. I (13). Margins to tiny bit in, Grid cancel, Scarce (Photo)	250.00
71	✕	10c Green, Ty. I (13). Three Ample to Large Margins incl. Part B. Sheet Margin, tiny bit in at left, tied on cover by "San Francisco, Cal." pmk., couple small cover tears, stamp tiny corner crease, otherwise Fine, Scarce (Photo)	400.00
72		10c Green, Ty. III (15). Ample to Large Margins, Beautiful Deep Shade, Bold Red Grid cancels, minute corner margin crease well clear of design, Very Fine (Photo)	70.00
73	✕	10c Green, Ty. III (15). Diagonal corner, Fine, Horiz. Pair 3c Red (26), perfs. trimmed, All Well tied by "Plattsburgh, N. Y., 3 Paid" pmks., struck again at left on cover to Rouses Point, N. Y., Neat Corner Cards, small stains, Scarce & Unusual Overpaid Multiple Domestic Rate E. III	
74		10c Green, Ty. IV (16). Recut at Top, Pos. 86L, margins to cut in slightly at bottom, Grid cancel, long scissor cut in left margin, tiny tear, Scarce Stamp (Photo)	450.00
75		12c Black (17). Margins all around, Mostly Huge, faint cancel, tiny toned spots, otherwise Very Fine (Photo)	60.00

1857 ISSUE

76 ★	1c Blue, Ty. II (20). Fresh Color, few nibbed perfs. at top, otherwise Fine (Photo)	145.00
77	1c Blue, Ty. II, IIIa, IV (20, 22, 23). Used, faults, Fine Appearing Lot	177.50
78	1c-30c 1857 Issue (20, 22, 24-26, 28, 29, 32, 33, 35, 36, 37, 38). Used, faults, mostly Fine Appearing	503.50
79 ☒	1c Blue, Ty. III, IIIa (21, 22). Three Singles from Plate 4, One of First, two of latter, tied by "Saint Louis, Mo. Nov. 12, 1857" pmk., one #22 trimmed top perfs., other small corner fault, the Ty. III couple nibbed perfs., Very Scarce Cover	(Photo) 420.00+
80 ★☐	1c Blue, Ty. V (24). B. Margin Block of Twelve, Fresh, o. g., tiny surface scuff specks, middle row thin spots, otherwise a Fine Block	385.00
81 ☒	1c Blue, Ty. V (24). Vertical Pair & Single tied on slightly reduced cover by light "Dedham, Mass." pmk., one stamp minor flaws, otherwise Fine	32.00
82 ☒	1c Blue, Ty. V (24). Three Covers, each tied by Town pmk., incl. Small Boston Double Circle, Blue Vt., Fine Lot	E. III
83 ★	3c Rose, Ty. I (25). Tiny part o. g., perfs. slightly in at top, Scarce Unused (Photo)	150.00
84 ★☐	3c Red (26). Block, Fresh, Rich Color, o. g., Fine	60.00
85 ★☐	3c Red (26). Block, Fresh, o. g., Well Centered for this, few nibbed perfs., otherwise Fine	60.00
86 ★☐	3c Red (26). Block, Fresh, o. g., one with couple nibbed perfs, otherwise Fine Block	60.00
87 ★☐	3c Red (26). Block, Fresh, o. g., centered a bit to B., one with few nibbed perfs, otherwise Fine Block	60.00
88 ☒	3c Rose (26). Bold "Feb." struck twice, creased before use, not tied, "Colon, Mich." pmk. on Stephen A. Douglas, H. V. Johnson Campaign Cover, Colorless embossing on flap, Embossed slogans on face. Fine, Very Scarce	E. V
89	5c Indian Red (28A). Marvelous Color, Red Grid cancel, faint crease & tiny thin spot, Fine Appearance	(Photo) 350.00
90 ★	5c Orange Brown (30). Fresh, Rich Color, nearly full o. g., minute tear between perfs, Fine Appearance	(Photo) 185.00
91	5c Deep Orange Brown (30). Unusually Dark Shade, small corner repair, perfs. touch two sides	185.00
92	5c-30c 1857 Issue (30A, 35, 36a, 38). Used, 30c repaired, others have faults, Fine-Very Fine Appearance	155.50
93	10c Green, Ty. I (31). Light Town pmk., horiz. crease, otherwise F. (Photo)	150.00
94 ☒	10c Green, Ty. III (33). Unusually Well Centered, Beautifully tied by Blue "Lyme, N. H." pmk. on Small Cover to Cal., very slight age toning, Very Fine, Attractive	(Photo) 60.00
95	10c Green, Ty. IV (34). Recut at Top, Pos. 74L, small ms. cancel, few partly blunted perfs., otherwise Fine	(Photo) 325.00
96 ☒	10c Green, Ty. V (35). Horiz. Pair, Grid cancels, not tied, on Patriotic Cover, Satirical caricature, "Uncle Sam" saving "The South" from drowning, 1861 Mass. pmk., double rate to California. Toning stain L. B. corner, still Fine & Rare	(Photo) E. VIII
97	30c Orange (38). Fresh Color, Deep Red Grid cancel, tiny tear, Very Fine Appearance	(Photo) 450.00
98 ★	90c Blue (39). Rich Color, small faults, Fine Appearance	(Photo) 450.00

1861 ISSUE

99 ★	10c Dark Green, "First Design" (62B). Lovely Color, expertly repaired, Very Fine Looking Example of this Rare Stamp	(Photo) 1,650.00
------	---	------------------

100		10c Dark Green, "First Design" (62B). Horiz. Pair, "New-York" Double Circle pmks., defective, Very Scarce (Photo)	500.00
101	☒	1c-3c 1861 Issue (63, 65, 73). Ten Stamps on eight covers, Nice Variety of Rates & Cancels, incl. #63 & 73, 63 & 65 Combinations, Single #63, Single #73, New York Fancy Star, Waterbury, Conn. Rosette (grilled stamp), two "Paid 3" in Circle Virtually All Fine-Very Fine E. V	
102	☒	3c Pink (64). Small nick at left, tied on cover by Blue "Frederick, Md., Dec. 6, 1861" pmk., original soldier's letter accompanies, also another from same correspondence, Scarce 140.00	
103	★	3c Lake (66). Fresh, o. g., Fine & Very Scarce (Photo)	650.00
104		2c-24c 1861 Issue (68, 73, 78). Three of first, six of 2c, one of last, used, All Better than usual centering, 24c with Pretty Red Quartered Cork cancel, virtually all have tiny flaws, Handsome Appearing Lot 84.50	
105	☒	10c Green (68). Small perf. flaws, barely tied by grid on Blue Patriotic Cover, McClellan portrait in oval, stamp affixed in rectangle marked for it. Bold "Pottsville, Pa., Aug. 28, 1862" pmk to Stockton, Cal., Fine & Scarce (Photo) E. VIII	
106	☒	12c Black (69). Pair, one stamp damaged, ms. cancel, not tied on Patriotic Cover to England, Multicolor Cannon, Flag & Slogan, Balloon type thin pmk, English rec'g. pmks & Red "19" credit. Nicked & restored at T., Fine looking, Scarce E. VII	
107	☒	2c Black, Vertical Half Used as 1c (73b). Used with normal single, both defective, tied on cover by Blue Target, matching "Vermilion, Ill." pmk., cover tears & numerous "perforation holes" in various designs, with P. F. Certificate, Rare Cover, letter enclosed E. VII	
108	★	3c Scarlet (74). Fresh, Part o. g., tiny flaws, perfs. touch bottom & right, A Quite Respectable Example of this Rare Stamp (Photo)	1,500.00
109	☒	24c Lilac (78). Perfs. in, tiny faults, tied by "Washington, D. C., May 4, 1863" pmk. on Multi-colored Patriotic Cover to England, McClellan Portrait in Fancy Frame, Imprint Below, May 1863 Backstamp, Red N. York transit, cover without flap, soiled & worn, Very Scarce E. V	
110		Postage Currency, 5c-50c Imperforate (5-8). Fresh & Crisp, Nice Margins, 50c with toned Spot, Fine-Very Fine Lot 112.50	

1867 GRILLS

111		3c Rose, Grilled All Over (79). On small piece, tied by Grid, "Hagerstown, Md." pmk., usual short perfs., small tear, Reasonably Attractive Example of this Scarce Stamp 250.00	
112		3c Rose, C. Grill (83). Target cancel, Excellent Double Grill, small faults, perfs. touch, Very Scarce Variety 200.00	
113		2c Black, D. Grill (84). Neat Rosette cancel, tiny corner perf. creases, Very Good, Scarce (Photo) 275.00	
114		3c Rose, D. Grill, 2c Black, Z Grill (85, 85B). Used, latter with Blue Quartered Cork cancel, Perfs cut in, as usual 145.00	
115		12c Black, Z. Grill (85E). Circle of Wedges cancel, single partly nibbed perf., centered to top right 150.00	
116	★	2c Black, E. Grill (87). Fresh, o. g., perfs. slightly in T. & L. 70.00	
117		24c Gray Lilac, F. Grill (99). Horiz. Pair, Exceptionally Well Centered, Bold Circle of Wedges cancels, left stamp has tiny tear between two perfs., otherwise Extremely Fine (Photo) 250.00+	

118	✉	30c Orange, F. Grill (100). Wide Imperf. Right Straddle Margin Showing Bit of Next Stamp, Boldly tied by Large Circle of Wedges cancel on May 14, 1869 Folded Cover, San Francisco to France, ms. "Via Overland," Normal Sequence of Transits, part of address cut away, Scarce Cover	200.00
119		90c Blue, F. Grill (101). Wonderfully Well Centered, Fresh Color, neat cancel, couple very insignificant perf. creases, otherwise Extremely Fine, A Beauty	(Photo) 225.00
120		90c Blue, F. Grill (101). Used, crease & tiny thin, left perfs. touch, Scarce Stamp	225.00

1869 PICTORIAL ISSUE

121	★	3c Ultramarine, Without Grill (114a). Fresh, Large Part o. g., few short perfs. at top, otherwise Fine, Very Scarce	(Photo) 325.00
122		12c Green (117). Top perfs. touch, used in combination with 6c Carmine (148), Small Cork cancels, "tied" by light toning around perfs. on reduced courthouse cover "Shreveport, La." pmk., Attractive & Scarce Combination	E. V
123	✉	15c Brown & Blue, Ty. I (118). Perfs. trifle in at right, Fresh Colors, tied on Neat Dec 1869 Folded Letter to France, "New Orleans, La." pmk. New York & French transits, ms. "16" Decimes Due, Attractive & Scarce Cover	(Photo) 400.00
124	★	15c Brown & Blue, Ty. II (119). Fresh, centered to bottom left, perfs. touch	(Photo) 225.00
125		24c Green & Violet (120). Used, small faults, Fine Appearance	(Photo) 175.00
126		90c Carmine & Black (122). Used, tiny faults, centered to top left	(Photo) 400.00

BANK NOTE ISSUES

127		6c-15c Bank Note, Grills (137-139, 141). Used, faults, Very Good-Fine Appearance	405.00
128	✉	6c Carmine, Grill (137). Couple wrinkles & perf. flaws, tied by Cross-Roads on 1871 Folded Cover to England, Red N. Y. & London Transit, Scarce	125.00
129		7c Vermilion, Grill (138). Well Centered, Deep Rich Color, Bold Quartered Cork cancel, minute tear between two perfs. in left margin, otherwise V. F.	50.00
130		12c Dull Violet, Grill (140). Used, Exceptionally Clear Grill, couple tiny tears, bottom perfs. touch, Very Scarce	(Photo) 750.00
131		30c Black, Grill (143). Used, couple short perfs. & light crease, V. G. Appearance, Scarce	(Photo) 300.00
132	✉	30c Black, Grill (143). Single blunted perf., tied on Dec. 1871 Folded Cover to Mexico, tied by "New York" pmk., Red Merchant's Cachet, Well Centered, Handsome & Very Scarce	(Photo) 375.00
133		90c Carmine, Grill (144). Used, Unusually Clear Grill, centered to L. B., perfs in	200.00
134	★	2c Red Brown (146). Block with B. Plate No. 15 Margin, Curious Foldover causing Freak Perf., Fresh o. g., couple light creases, otherwise Fine	70.00
135	★	24c Dull Purple (153). Nearly Full o. g., Fine for issue	115.00
136		24c Purple (153). Perfs. touch, tiny creases, Bold NYFM Wheel cancel Ty. W5, Choice Strike	16.50+
137	☐	24c Purple (153). B. Margin Block, Nicely Centered, each with small ms. "X" cancel, considerable perf. strengthening, top left stamp few short perfs., otherwise Very Fine, A Very Scarce Block	(Photo) 900.00

138	✉	15c Orange (163). Centered to T. L., blunted perfs., tied by "New Haven, Conn." & Circle of Wedges on Cover to Cape of Good Hope, South Africa , Red "New York" & Large "50" in Joined Circle, Scarce & Attractive (Photo) 55.00
139	★	90c Rose Carmine (166). Block, Fresh, Large Part o. g., considerable perfs. strengthening, centered to bottom, Fine Appearance, Rare Block (Photo) 1,750.00
140		90c Rose Carmine (166). Used, Fine (Photo) 60.00
141	★	30c Full Black (190). T. Margin Block, Fresh, o. g., left perfs. touch (Photo) 600.00
142	★	30c Full Black (190). T. Imprint & Plate No. 405 Block of Twelve , Fresh, o. g., some perf. strengthening, small tape stain between bottom left pair, one stamp tiny thin spot, centered to left Rare & Handsome Plate No. Block (Photo) 2,450.00
143	★	5c Gray Brown (205). Block, o. g., tiny hinge reinforcements, minor gum toning specks, top pair light crease, otherwise Fine-Very Fine 125.00
144	★	3c Blue Green (206). Block, Fresh, o. g., Fine-Very Fine 55.00
145	★	6c Rose (208). Block, o. g., few trivial light toned spots, otherwise F. (Photo) 400.00
146	★	10c Brown (209). Three Distinct Shades, Fresh, o. g., Well Centered, one has tiny flaws, otherwise Very Fine Lot 49.50
147	★	90c Purple (218). Fine (Photo) 210.00
148	★	90c Purple (218). Fresh, o. g., tiny closed tear, Fine Appearance 210.00
149		90c Purple (218). Used, Fine 50.00

1890 ISSUE

150	★	1c Dull Blue (219). B. Imprint, "UU" & Plate No. 242 Block of Ten , Brilliant Mint, selvedge reduced with a tiny crease, otherwise Fine-Very Fine 165.00
151		Two Cents 1890 Issue (219d, 220). An extensive study in Five Volumes , many Thousands used and unused stamps, Beginning with "Sample" Overprints of the previous issues with values to 90c, Small Die Proofs cpl., Plate Proofs on Indis & Card cpl; Essays, etc., continuing with the actual stamps showing listed and unlisted varieties, Imperfs. in many shades, "Cap" varieties, Plate No. Strips, etc., Plate No. Block of Twenty, other multiples, considerable value in unused pieces, usages on Cover include colorful over-all advertising, corner cards, cancellations, used in combination with other 1890 values & other issues. Excellent Write-Up with diagrams, Plate Lay-outs, Clippings, Photos, etc. A valuable collection with "Room-to-Grow" using the data included as a Nucleus, a strong start on an Important Exhibition Collection E. XV
152	★	2c Carmine (220). T. Imprint, "RR" & Plate No. 227 Block of Fourteen , Fresh Color, "dry" o. g., three stamps have tiny thin specks, Very Good-Fine Appearance 176.50
153		Two Cents 1890 Issue , Many Thousands Virtually All Used Stamps, Shades, Several Hundred Covers incl. Advertising, Corner Cards, etc, Some Sorted, part of the above collection, which may be mostly duplicates or varieties which the collector did not mount, a Very Worthwhile Lot, in two cartons E. IX
154	★	3c Purple (221). Block, o. g., Fine 66.00+

155	★	5c Yellow Brown (223). B. L. Imperf. Half Arrow, Imprint, "I" & Plate No. 48 Block of Fourteen, Fresh, o. g., few negligible hinge reinforcements, two stamps slight thin spot, otherwise Very Good-Fine, Very Scarce Plate No. Block	(Photo) 620.00
156	★	8c Lilac (225). Mint Block, Fresh & Fine	47.50
157	★	15c Indigo (227). Fresh, o. g., centered to B. R., right perfs. touch	50.00
158	★	10c Green, 15c Indigo (226-227). Tiny faults, perfs. touch	87.50
159	★	90c Orange (229). Fresh, o. g., tiny pinhole, centered to bottom, perfs. clear	125.00
160	★	90c Orange (229). Fresh, o. g., centered to bottom left, perfs. touch to just clear	125.00
161		90c Orange, \$2.00 Dark Blue (229, 312). Used, first short corner perf., latter creases & tiny thin, Fine Centering	95.00

COLUMBIAN ISSUE

162	★	1c Columbian (230). B. Imprint, "MM" & Plate No. 150 Block of Eight, mint, few perfs strengthened, Fine Plate Block	425.00
163	★	1c Columbian (230). B. Imprint, "OO" & Plate No. 159 Block of Eight, o. g., Rich Color, faint wrinkle in selvage only, Fine	(Photo) 425.00
164	★	2s Columbian (213). T. Imprint & Plate No. 176 Block of Six, Fresh, hinged in selvage only, stamps mint, Fine-Very Fine	(Photo) 240.00
165	★	4c-15c Columbians (233, 237-238). Fresh, Last Two o. g., small faults, Fine-Very Fine Appearance	125.00
166	★	10c Columbian (237). Block, o. g., Very Good-Fine	160.00
167	★	30c Columbian (239). Fresh, o. g. centered to left, perfs. clear, Fine	90.00
168	★	30c-50c Columbians (239-240). Fresh, Large Part o. g., 50c wide top s. e., both have thins, Very Fine Appearance	220.00
169	★	50c Columbian (240). Fresh, Nearly Full o. g., couple faint thin specks & light wrinkle, Very Fine Appearance	(Photo) 130.00
170	★	\$1.00 Columbian (241). Heavily thinned, tiny bit broken through, Fine Centering	400.00
171	★	\$2.00 Columbian (242). Fresh Color, small thin spots, Fine Appearance	(Photo) 435.00
172	★	\$3.00 Columbian (243). Fresh, o. g., Bright Color, faint negligible thinning in top margin, Fine Appearance	(Photo) 675.00
173	★	\$3.00 Columbian (243). Rich Color, Nicely Centered, light crease T. R., Very Fine Appearance	(Photo) 675.00
174	★	\$4.00 Columbian (244). Small thin spots & tear at top, Well Centered, Fine Appearing	(Photo) 950.00
175		\$4.00 Columbian (244). Gorgeous Color, Light Town pmk., tiny closed tear & slight surface abrasion, otherwise Very Fine, A Particularly Handsome Stamp	(Photo) 450.00
176		\$5.00 Columbian (245). Oval Reg. cancel, thin, Fine Appearance	(Photo) 550.00
177		\$5.00 Columbian (245). Used, reperfed, light wrinkle, Fine Appearance	(Photo) 550.00

1894-98 ISSUES

178	★	6c Dull Brown (256). B. Imprint & Plate No. 28 Block of Six, Wonderfully Well Centered, Fresh, o. g., some neat perf. strengthening, Extremely Fine	(Photo) 240.00
179	★	50c Orange (260). Fresh, o. g., perfs. tiny bit in at top	70.00
180	★	\$1.00 Black, Ty. I (261). Well Centered, disturbed o. g., reperfed, otherwise Very Fine	(Photo) 210.00

181	\$1.00 Black, Ty. I, II, \$2.00 Bright Blue (261-262). Used, first two slight thins, Very Good-Fine Appearance	355.00
182 ★	\$2.00 Bright Blue (262). Fresh, o. g., Fine	(Photo) 365.00
183 ★	\$2.00 Bright Blue (262). Fresh, o. g., Centered to Top	365.00
184	\$5.00 Dark Green (263). Used, slight thin, Very Good Appearance	375.00
185 ★	1c-15c 1895-98 Issues (264, 268-270, 272, 273, 279-282, 283-284). Most o. g., nearly all have faults, generally Fine-Very Fine Appearance	128.50
186 ★	50c Orange (275). Fresh, o. g., Fine	65.00
187 ★	\$1.00 Black, Ty. I (276). Fresh, lightly disturbed o. g., Fine	(Photo) 175.00
188 ★	\$1.00 Black, Ty. I (276). Fresh, o. g., small hinge remnant, reperf at R., Very Fine Appearance	(Photo) 175.00
189	\$1.00-\$5.00 1895 Issue (276A-278). Used, \$2.00 reperfed, last two faults, Very Good-Fine Appearance	240.00
190 ★	\$2.00 Bright Blue (277). Rich Color, tiny toned speck on perf., otherwise Very Fine	(Photo) 235.00
191 ★	6c Lake (282). T. & B. Imprint & Plate No. 924 Strips of Three, one hinged in selvage, stamps Mint, other Strip, Mint, Fine Lot	80.00

TRANS-MISSISSIPPI TO PAN-AMERICAN ISSUES

192 ★	1c-10c Trans-Mississippi (285-288, 290). Fresh, o. g., 2c tiny flaws (cat. \$8.00), others Fine	167.00
193 ★	1c-8c Trans-Mississippi (285, 287-289). 1c Horiz. Corner Margin Pair, others Sheet Corner Singles, each stuck down on piece of old album page, 5c tiny tear, otherwise V. G.-V. F.	155.50
194 ★	1c Trans-Mississippi (285). 63 Copies, virtually all mint, 29 s.e., some small faults or off center, Greater Majority Fine-Very Fine	567.00
195 ★	1c Trans-Mississippi (285). T. L. Imperf. Half Arrow, Imprint & Plate No. 592 Strip of Four, o. g., rejoined, V. G.-Fine, cataloged as singles	36.00+
196 ★	1c Trans-Mississippi (285). Block, Brilliant o. g., Very Fine	36.00
197 ★	1c Trans-Mississippi (285). Mint Block, Well Centered, Very Fine	36.00
198 ★	1c Trans-Mississippi (285). Mint Block, Fine-Very Fine	36.00
199 ★	1c Trans-Mississippi (285). Twelve Mint Blocks, couple small faults or separations, nearly All Fine-Very Fine	432.00
200 ★	1c Trans-Mississippi (285). T. Imprint & Plate No. 600 Block, Fresh, o. g., Remarkably Well Centered, tiny printing crease, couple blunted perfs. & tiny nick in selvage, otherwise Very Fine	150.00
201 ★	2c Trans-Mississippi (286). T. Imprint & Plate No. 734 Block, Mint, selv-edge slightly reduced, Very Fine	140.00
202 ★	4c, 8c Trans-Mississippi (287, 289). 8c o. g., 4c crease, each with tiny toned spots, otherwise Fine-Very Fine	100.00
203 ★	4c Trans-Mississippi (287). T. Imprint & Plate No. 634 Block, Fresh, "dry gum," partly rejoined, tiny thin specks, narrow selvage & reperfed at bottom, V. G.-Fine Appearance	600.00
204 ★	5c Trans-Mississippi (288). B. Imprint & Plate No. 618 Block, extensively rejoined, top right stamp small surface scuffs, otherwise V. G.-V. F., cataloged as singles	150.00+
205 ★	8c Trans-Mississippi (289). Fresh, o. g., Very Fine	(Photo) 55.00
206 ★	8c Trans-Mississippi (289). B. Imprint & Plate No. 643 Pair, Fresh, o. g. small separation, tiny faint corner thin, top perfs. touch	150.00
207 ★	50c Trans-Mississippi (291). Fresh, o. g., Very Fine	(Photo) 250.00
208 ★	50c Trans-Mississippi (291). Fresh, Large Part o. g., Fine	(Photo) 250.00
209 ★	50c Trans-Mississippi (291). Well Centered, Fresh, o. g., tiny thin, Very Fine Appearance	(Photo) 250.00
210 ★	\$1.00 Trans-Mississippi (292). Fresh, tiny insignificant corner perf crease, otherwise Fine	(Photo) 550.00

211	\$1.00 Trans-Mississippi (292). Thick bars cancel shows through on back although appears light on face, Very Fine Appearance (Photo)	200.00
212	\$1.00 Trans-Mississippi (292). Used, thin spot & tiny tears, Fine Appearance (Photo)	200.00
213 ★	\$2.00 Trans-Mississippi (293). Small faults, reperfed at left, Very Fine Appearance (Photo)	750.00
214	\$2.00 Trans-Mississippi (293). Used, small faults, perfs. tiny bit in at right (Photo)	285.00
215 ★	1c-10c Pan-Americans (294-299). 8c tiny part o. g., 1c rounded corner perf., otherwise Fine-Very Fine Set	178.00
216 ★	1c-2c Pan-American (294-295). 25 of 1c, 20 of 2c, some small faults or perfs touch, others mint, Fine-Very Fine	236.25
217 ★	1c Pan-American (294). Four Mint Blocks, Very Good-Fine Lot	88.00
218 ★	1c Pan-American (294). B. Imprint & Plate No. 1123 Block of Six, few perfs strengthened, Fine	155.00
219 ★	2c Pan-American (295). Six Mint Blocks, some small faults or separations, others Fine-Very Fine	132.00
220 ★	2c Pan-American (295). T. Imprint & Plate No. 1129 Block of Eight, creases & reinforcements, Fine Appearance	125.50

1902 ISSUE

221 ★	1c-15c 1902 Issue (300-309). Fine-Very Fine	126.35
222 ★	1c Blue Green (300). T. L. Imperf. Half Arrow, Imprint & Plate No. 2408 Block of Twelve, Well Centered, considerable hinge reinforcing, few thin spots, Remarkable "Dry Print," Starts at Left as Partly Discernable Impression, Progressively Clearer to the Right, Choice Printing Variety	70.70+
223 ★	2c Carmine (301). B. R. Vertical Block of Eight, Wild Margin Foldover causing Portions of Design of B. R. Pair to Appear on Back of Selvedge, Choice Freak E. III	
224 ★	4c Orange Brown (303). B. Imprint & Plate No. 4264 Block of Six, selvedge bit reduced, V. G.-Fine Appearance	210.00
225 ★	13c Purple Black (308). B. Imprint & Plate No. 1473 Block of Six, reduced selvedge, tiny hinge reinforcement, otherwise Very Fine	150.00
226 ★	50c Orange (310). Tiny tear in bottom margin, otherwise Fine	135.00
227 ★	\$1.00 Black (311). Well Centered, regummed, tiny wrinkle, Very Fine Appearance (Photo)	225.00
228 ★	\$1.00 Black (311). Tiny thin spot, Fine Appearance (Photo)	225.00
229 ★	\$1.00 Black (311). Block, tiny thin in one stamp, otherwise Very Fine (Photo)	900.00+
230 ★	\$2.00 Dark Blue (312). Very Fine (Photo)	325.00
231 ★	\$2.00 Dark Blue (312). Light crease, Fine Appearance (Photo)	325.00
232 ★	\$2.00 Dark Blue (312). Block, two top stamps Very Fine, bottom pair is Fine except for small particle of black mounting paper on back (Photo)	1,400.00
233	\$5.00 Dark Green (313). Well Centered, slightly heavy Reg. cancel, tiny faults, Very Fine Appearance (Photo)	225.00
234 ★	1c Blue Green, Imperforate (314). T. Imprint & Plate No. 4681 Block of Six, Mint, Very Fine	125.00
235 ★	1c Blue Green, Imperforate (314). L. Imprint & Plate No. 4498 Block of Six, tiny internal crease, otherwise Very Fine	125.00
236 ★	5c Blue, Imperforate (315). Ample to Large Margins, part o. g., small thin, Very Fine Appearance (Photo)	275.00

237 ★	5c Blue, Imperforate (315). Horiz. Pair, tiny thin speck entirely in top margin, Very Fine	(Photo) 550.00
238 ★	5c Blue, Imperforate (315). Block, Very Fine	(Photo) 1,100.00+
239 ★	2c Carmine (319). Five Mint Imprint & Plate No. Strips of Five, Diff. Nos. or Positions, Fine Lot	49.00
240 ★	2c Carmine (319). B. Imprint & Plate No. 1806 Block of Six, Mint, V. F.	55.00
241 ★	2c Carmine, Imperforate (320). R. Imprint & Plate No. 3249 Block of Six, Very Fine	90.00
242 ★	2c Carmine, Imperforate (320). L. Imprint & Plate No. 4227 Block of Six, hinge remnants, Very Fine	90.00
243 ★	2c Lake, Imperforate (320a). L. Arrow Block, Very Fine	100.00
244 ★	2c Lake, Imperforate (320a). L. Imprint & Plate No. 4704 Block of Six, narrow selvage, tiny corner margin crease, otherwise Very Fine	225.00

LOUISIANA PURCHASE, JAMESTOWN ISSUES

245 ★	1c-10c Louisiana Purchase (323-327). Cpl. Set, 1c without gum, thin spot 3c s.e., 5c crease, 10c reperfed, V. G.-V. F. Appearance	174.00
246 ★	1c-10c Louisiana Purchase (323-325, 327). Ten Mint Stamps incl. Seven 2c, 10c faulty, others Very Good-Fine	190.50
247 ★	2c Louisiana Purchase (324). Two Mint Blocks, each s.e. at R., F.-V. F.	75.00
248 ★	2c Louisiana Purchase (324). T. L. Imperf. Half Arrow, Imprint & Plate No. 2156 Block of Ten, some lightly strengthened separations not affecting Imprint & Plate No. Block of Four, Very Good	190.50
249 ★	3c-5c Louisiana Purchase (325-326). 3c Mint, Fine Lot	67.50
250 ★	1c-5c Jamestown (328-330). Fine-Very Fine Set	53.25
251 ★	5c Jamestown (330). T. Imprint & Plate No. 3556 Strip of Three, Mint, Fine-Very Fine	(Photo) 190.00
252 ★	5c Jamestown (330). T. R. Corner Margin Block of Six with Plate No. & Part Imprint, considerable hinge reinforcing, V. G.-Fine, cat. as singles	240.00

1908 ISSUE

253 ★	1c-\$1.00 1908-17 Issues (331-340, 507-518). Virtually All Fine-Very Fine	161.25
254 ★	3c Deep Violet (333). R. Imprint, Star & Plate No. 5136 Block of Six, tiny natural "dimple", one stamp thin, otherwise Fine-Very Fine	100.00
255 ★	13c Blue Green (339). T. Imprint & Plate No. 4946 Block of Six, selvage tiny bit reduced, Fine-Very Fine	150.00
256 ★	15c Pale Ultramarine (340). T. Imprint & Plate No. 4954 Block of Six, Mint, centered to right, perfs. just touch to clear, Attractive Plate No. Block	200.00
257 ★	50c Violet (341). Extremely Fine	(Photo) 72.50
258 ★	\$1.00 Violet Brown (342). Couple top perfs. least bit blunt, still Fine	(Photo) 115.00
259 ★	1c-5c 1908 Imperforates (343-347). 1c Imprint, Star & Plate No. Block of Six, 2c Block, 4c R. Arrow Block, other two singles, 3c tiny thin, 4c heavy gum creases, otherwise Very Fine Lot	156.25
260 ★	1c-3c 1908 Imperforates (343-345). Imprint & Plate No. Blocks of Six, few natural gum wrinkles, one 1c tiny trivial thin speck, otherwise Very Fine	132.50
261 ★	4c Orange Brown, Imperforate (346). Center Line Block, Very Fine	110.00
262 ★	4c Orange Brown, Imperforate (346). B. Imprint, Star & Plate No. 5407 Block of Six, Fine-Very Fine	170.00
263 ★	5c Blue, Imperforate (347). Center Line Block, small gum disturbance, V. F.	185.00
264 ★	5c Blue, Imperforate (347). Center Line Block, regummed, Very Fine	185.00

265	★	5c Blue, Imperforate (347). R. Imprint & Plate No. 4929 Block of Six, Very Fine (Photo)	285.00
266	★	1c-5c 1908 Coils (348-349, 351-352, 355). #352 Paste-Up, #348 slight thin, otherwise very Good-Very Fine	127.00
267	★	1c-4c 1908 Coils (348-350, 352-354). Pairs, one #348 tiny trivial thin speck, others Fine-Very Fine, Mostly Very Fine	206.00
268	★	2c Carmine, Coil (349). Line Pair, centered to left, margins clear	67.50

BLUISH PAPER

269	★	1c Green, 2c Carmine, 2c Lincoln Bluish (357-358, 369). #357 s. e. at right, #358 tiny corner thin, last reperfed two sides, V. G.-Fine Appearance	147.50
270	★	3c Deep Violet, Bluish (359). Very Fine (Photo)	500.00
271	★	6c Red Orange, Bluish (362). Perfs. tiny bit in at right, Scarce	350.00
272	★	10c Yellow, Bluish (364). Fine (Photo)	425.00
273	★	15c Pale Ultramarine, Bluish (366). Perfs. in at left, Scarce	350.00

1909 COMMEMORATIVE ISSUES

274	★	1c-5c 1909-25 Commems (Betw. 367-621). Seventeen Diff., Nearly all Fine-Very Fine	127.20
275	★	2c-50c 1909 Commems, 1922-31 Issues (367-368, 370-373, 557-561, 563, 564, 566, 568-570, 695, 699, 701). Few faults, Nearly All Fine-Very Fine, also incl. four extra nos. 699's	191.80
276	★	2c Lincoln, Imperforate (368). Block, 3mm Spacing, Very Fine	80.00
277	★	2c Lincoln, Bluish (369). Fine	90.00
278	★	2c Lincoln, Bluish (369). Without gum & faint trivial soiling, otherwise Very Fine	90.00
279	★	2c Lincoln, Bluish (369). Top Imprint & Plate No. 4979 Block of Six, Fine-Very Fine (Photo)	1,250.00
280	★	2c Lincoln, Bluish (369). Horiz. Block of Eight, Both Spacings, Magnificent Centering, Extremely Fine & Rare (Photo)	725.00+
281	★	2c Alaska-Yukon (370). T. Imprint & Plate No. 5142 Block of Six, Well Centered, light gum bends, slightly reduced selvage, perfs. bit weak, otherwise Very Fine	155.00
282	★	2c Hudson-Fulton, Imperforate (373). Mint Block, Very Fine	120.00
283	★	2c Carmine, Coil (388). Paste-Up Pair, Fine, Scarce (Photo)	240.00+
284	★	3c-5c 1910 Coils (394-396). 4c Pair, others Singles, Fine Lot	114.00

PANAMA-PACIFIC ISSUES

285	★	1c-10c Panama-Pacific (397-400). 10c without gum, Fine-Very Fine	98.50
286	★	10c Panama-Pacific (400). Block with T. Plate No., unimportant thin in selvage, Stamps Very Fine (Photo)	230.00
287	★	10c Pan Pacific (400). Right Plate No. 6135 Block of Six, Fine (Photo)	1,450.00
288	★	10c Orange, Panama-Pacific (400A). Without gum, Very Fine	90.00

289	★	10c Orange, Panama-Pacific (400A). Very Good	90.00
290	★	10c Orange, Panama-Pacific (400A). Reperfed at right, Fine Appearance	90.00
291	★	10c Orange, Panama-Pacific (400A). Large Part o. g., centered to right, perfs. clear	90.00
292	★	1c-2c Panama-Pacific, Perf. 10 (401-402). Fine	37.25
293	★	1c-5c Panama-Pacific, Perf. 10 (401-403). Last two each with short perf., 2c regummed, otherwise V. G.-Fine Lot	112.25
294	★	1c Panama-Pacific, Perf. 10 (401). Mint Block, Very Good-Fine	36.00
295	★	2c Panama-Pacific, Perf. 10 (402). Block, Fine-Very Fine	115.00
296	★	10c Panama-Pacific, Perf. 10 (404). Fine	(Photo) 450.00
297	★	10c Panama-Pacific, Perf. 10 (404). Bottom Plate No. 6139 Block of Six, Very Fine, A Very Choice Example of the Rarest 20th Century Commemorative Plate No. Block	(Photo) 6,500.00

1912-16 ISSUES

298	★	7c Black (407). B. L. Corner Margin Block, one stamp tiny thins, others Mint, Fine	90.00
299	★	20c Ultramarine (419). Block with Plate No., Very Fine	(Photo) 150.00
300	★	30c Orange Red (420). R. Plate No. 6914 Block of Six, perfs. just touch on top pair, Fine Plate No. Block, Scarce	(Photo) 350.00
301	★	\$1.00 Violet Brown (423). Block, three perfs. separated and lightly hinge reinforced, light natural gum bend, Very Fine	(Photo) 600.00
302	★	15c Gray (437). B. Imprint, "A" & Plate No. 5780 Block of Six, centered to bottom, perfs. touch to clear, Scarce & Attractive Plate Block	325.00
303	★	50c Violet (440). Block, Fine-Very Fine	(Photo) 800.00+
304	★	5c Blue, Coil (447). Mint Line Pair, Fine	(Photo) 95.00
305	★	2c Red, Carmine Coils, Ty. I, II (453-454). Slightly heavy pencil notations on back, Fine-Very Fine	132.50
306	★	2c Carmine, Imperforate Coil (459). Pair, Very Fine	(Photo) 300.00
307	★	5c Carmine, Error (467). Perfs. tiny bit in at top, Scarce	250.00
308	★	5c Carmine, Error (467). Mint Block of Twenty, Two Middle Stamps the Errors, natural gum skip, Fine	525.00+
309	★	50c Light Violet (477). Block, Fine-Very Fine	(Photo) 1,300.00+
310	★	\$1.00 Violet Black (478). Disturbed gum, couple tiny trivial creases, otherwise Very Fine	(Photo) 250.00
311	★	\$2.00 Dark Blue (479). Very Fine	(Photo) 90.00
312	★	\$2.00 Dark Blue (479). Block, Fine-Very Fine	(Photo) 360.00
313	★	\$5.00 Light Green (480). Very Fine	(Photo) 67.50
314	★	3c Violet, Imperforate Ty. I (483). Center Line Block, Very Fine	37.50

1917-20 ISSUES

315	★	2c Deep Rose, Ty. Ia (500). Pencil notations on back, trifle heavy, otherwise Fine	95.00
316	★	5c Rose, Error (505). Block of Six, Top Middle Stamp the Error, centered to bottom, perfs. clear	175.00

317	★	5c Rose, Error (505). Block of Nine, Middle Stamp the Error, two 2c stamps small thins, the Error Mint & Fine (Photo)	250.00+
318	★	13c Apple Green (513). R. Plate No. 12588 Block of Six, Mint, F.-V. F.	47.50
319	★	\$2.00 Orange Red & Black (523). Slightly toned o. g., otherwise Fine (Photo)	210.00
320	★	\$2.00 Orange Red & Black (523). Tiny faint thin specks, reperfed at right, Fine Appearance	210.00
321	★	\$5.00 Deep Green & Black (524). Very Fine (Photo)	82.50
322	★	\$5.00 Deep Green & Black (524). Centered to right, perfs. just clear	82.50
323	★	1c-3c Offset Imperforates (531, 534-534A, 535). Horiz. Pairs, Very Fine	56.50
324	★	1c Green, Offset Imperforate (531). Center Line Block, natural gum wrinkles, Very Fine	50.00
325	★	1c Gray Green, Offset Imperforate (531). B. Plate No. 9965 Block of Six, natural gum creases, otherwise Very Fine	42.50
326	★	1c Green, Offset Imperforate (531). Cpl. Matched Set of Plate No. 9402 Blocks of Six, few natural gum wrinkles, Very Fine	170.00
327	★	2c Carmine Rose, Offset Imperforate Ty. IV (532). R. Plate No. 10918 Block of Six, Mint, tiny natural gum bends, Very Fine	110.00
328	★	2c Carmine, Ty. Va, 3c Violet, Offset Imperforates (534, 535). Plate No. Blocks of Six, also incl. Ty. V Perforated Plate Block with additional "Ghost" Plate Nos., Fine-Very Fine Lot	115.00
329	★	2c Carmine, Offset Imperforate Ty. VII (534B). Large Margins, couple natural gum wrinkles, still Very Fine (Photo)	800.00
330	★	2c Carmine Offset, Ty. VII Imperforate (534B). B. Arrow Pair, one has trivial tiny natural paper specks, Very Fine, with P. F. Certificate (Photo)	1,600.00
331	★	3c Violet, Offset Imperforate (535). Center Line Block, Very Fine	50.00
332	★	\$2.00 Carmine & Black (547). Centered to right, perfs. clear	67.50
333	★	5c Pilgrim (550). Block with Plate No., hinge reinforced, Fine-Very Fine	100.00
334	★	5c Pilgrim (550). T. Plate No. 12427 Block of Six, natural paper inclusion in selvedge, Fine Plate Block (Photo)	525.00

1922-31 ISSUES

335	★	30c Olive Brown (569). T. Plate No. 14436 Block of Six, tiny thin in one, otherwise Very Fine	110.00
336	★	\$1.00-\$5.00 1922 Issue (571-573). Fine-Very Fine	136.00
337	★	\$5.00 Carmine & Blue (573). Very Fine (Photo)	85.00
338	★	1c Green, Imperforate (575). R. Plate No. 16569 Block of Six, Mint, V. F.	42.50
339	★	2c Carmine, Imperforate (577). R. Plate No. 17679 & Five Point Star Block of Six, Very Fine	35.00
340	★	1c-10c 1923 Coils (597-599, 600-606). Line Pairs, Fine-Very Fine	68.85
341	★	2c Carmine, Coil, Ty. II (599A). Pair, in at B., Mint, Very Good	145.00
342	★	2c Carmine, Coil, Ty. II (599A). Line Pair, Mint, Very Good	325.00
343	★	2c Harding Imperforate (611). Cpl. Matched Set of Arrow Blocks, small natural wrinkle in one, Very Fine	70.00
344	★	2c Harding, Imperforate (611). Mint Center Line Block, Very Fine	65.00
345	★	2c Harding Imperforate (611). L. Plate No. 15028 Block of Six, Very Fine	75.00
346	★	2c Harding Rotary (612). T. R. Plate No. 14867 Block, light selvedge crease, otherwise Very Fine	200.00
347	★	1c-5c Huguenot-Walloon (614-616). Plate No. Blocks of Six, each with reduced selvedge, Fine-Very Fine Set	325.00
348	★	5c Lexington-Concord (619). R. Plate No. 16808 Block of Six, Mint, V. F.	175.00
349	★	5c Ericsson (628). B. Plate No. 18597 Block of Six, small hinge reinforcement, Fine	75.00

350	★田	5c Ericsson (628). Two Plate No. Blocks of Six, Diff. Nos., slightly reduced selvages, two stamps have faint thins in one, otherwise Fine Lot	150.00
351	★	2c White Plains Souvenir Sheet (630). Mint, Fine	225.00
352	★	2c White Plains Souvenir Sheet (630). Well Centered, some perfs., strengthened, small thin & tear in selvage, Very Fine Appearance	225.00
353	★田	1½c Yellow Brown, Rotary Imperforate (631). Cpl. Matched Set of Plate No. 18360 Blocks of Nine, Very Fine	133.00
354	★田	½c-14c 1926-32 Issues (632, 634, 637-640, 642, 653, 684-685, 692-695, 720). 176 Plate No. Blocks in various quantities, incl. Diff. Nos., Positions, Matched Sets, two 12c have thin spots, otherwise F.-V. F. Lot	651.00
355	★	2c Carmine, Ty. II (634A). Mint Plate No. Single, perfs. tiny bit in at top, Scarce Stamp	175.00
356	★田	2c-5c Aeronautics (649-650). L. Plate No. Blocks of Six, Mint, 2c tiny natural "dimple", Fine-Very Fine Set	63.00
357	★	1c-10c Kans.-Nebr. Overprints (658-679). 7c Kans. small tear, 10c Nebr. thin, couple others tiny faults, otherwise V. G.-V. F. Sets	157.75
358	★	2c-10c Kans.-Nebr. Overprints (660-663, 665, 667, 668, 679). Most Mint, Fine-Very Fine	69.90
359	★田	11c-15c 1931 Issue (692-696). Mint Plate No. Blocks, Fine-Very Fine	71.50
360	★田	11c-15c 1931 Issue (692-696). Mint Plate No. Blocks, Fine-Very Fine	71.50
361	★田	11c-14c 1931 Issue (692-695). Plate No. Blocks, Two of Each, All Diff. Nos., Mint, one 11c tiny thin spot, otherwise Fine-Very Fine	90.00
362	★田	11c-14c 1931 Issue (692-695). Plate No. Blocks, Two of each, All Diff. Nos., Mint, one 12c natural gripper break, Fine-Very Fine	90.00
363	★田	15c Gray (696). Two Mint Plate No. Blocks, Diff. Nos., Fine-Very Fine	53.00
364	★田	15c Gray (696). Cpl. Matched Set of Plate No. 20548 Blocks, Mint, F.-V. F.	106.00

1933 ISSUE TO DATE

365	★	1c, 3c Souvenir Sheets (730, 731, 735, 750, 751). #731 light crease, #751 small thin spot, otherwise Very Fine	107.00
366	★	1c, 3c Souvenir Sheets (730, 731, 735, 750, 751). Last two tiny thin spots, otherwise Very Fine	107.00
367	★	1c, 3c Souvenir Sheets (730, 731). Two of each, one #731 slight wrinkles & soiling, otherwise Very Fine	115.00
368	★	1c, 3c Souvenir Sheets (735, 750, 751, 769). #769 is Block of Four Panes, also incl. nos. 778, 797, 1076, 1c #751 natural printing crease, one pair #769 light crease, otherwise Very Fine Lot	91.30
369	★田	1c-10c Farley Parks (756-765). Cpl. Set in Plate No. Blocks of Six, 3c & 5c light wrinkles, Very Fine	305.50
370	★田	16c Farley Air Post Special Delivery (771). Cpl. Matched Set of Arrow & Center Line Blocks, few wrinkles, Very Fine	74.00
371	★田	16c Farley Air Post Special Delivery (771). T. Plate No. 21312 Block of Six, light bend in selvage, Very Fine	125.00
372	★	\$2.00-\$5.00 Presidentials (833-834). Mint, \$2.00 natural gum skips, Very Fine	76.00
373	★田	\$2.00 Presidential (833). Arrow & Double Plate No. Block, Mint, tiny natural gum skips, Very Fine	185.00
374	★	\$5.00 Presidential (834). Very Fine	62.50
375	★	\$5.00 Presidential (834). Fine	62.50
376	★	1c-10c Presidential Coils (839-851). Line Pairs, Mint, Fine-Very Fine	116.65
377	★田	3c Panama Canal (856). 31 Plate No. Blocks of Six, All (Eight) Numbers Represented, Mint, Very Fine	124.00

378	★	1c-10c Famous Americans (859-893). Cpl. Set of Plate No. Blocks, #863 one stamp faulty, #867 perfs. touch on two, #893 tiny separations & light selvage crease, otherwise Fine-Very Fine	413.75
379	★	1c-10c Famous Americans (Bet. 859-892). 373 Plate No. Blocks, 30 Diff., From one to 34 of each, Nearly All Mint, a few poorly centered or small faults, Mostly Fine-Very Fine	890.65
380	★	10c Famous Americans (873, 878, 888). Plate No. Blocks, Very Fine	97.50
381	★	10c Famous Americans (873, 878, 888). Plate No. Blocks, Mint, one #873 tiny internal tear, otherwise Fine-Very Fine	97.50
382	★	10c Bell (893). T. L. Plate No. 22631 Block, Very Fine	82.50
383	★	1c Defense, Horiz. Pair Imperf. Between (899b). Mint Block (Two Pairs), Very Fine	55.00
384	★	5c Overrun Countries (909-921). Mint Name Blocks, Very Fine Set	79.15
385	★	25c-\$1.00 1954 Issue (1048-1052). Plate No. Blocks, Two Diff. Nos. of Last, Mint, Fine-Very Fine	65.25
386	★	\$5.00 Black (1053). B. L. Plate No. 25367 Block, Mint, Very Fine (Photo)	275.00
387	★	4c Red Violet Coil, Imperforate (1058a). Disturbed gum, centered to bottom, margins just clear	125.00
388	★	8c Flag Coil, Imperforate (1338Gh). Pair, Mint, Very Fine (Photo)	85.00
389	★	8c Flag Coil, Imperforate (1338Gh). Mint Strip of Four, Very Fine (Photo)	170.00

AIR MAIL ISSUES

390	★	6c-24c 1918 Air Post (C1-C3). #C1 tiny faint thin spot, otherwise Very Fine Set	160.00
391	★	8c-24c 1918-23 Air Post (C2, C4-6). #C2 tiny thin, #C5 thin, Fine-Very Fine Appearance	200.00
392	★	16c-24c 1918-23 Air Post (C2-C3, C5-C6). #C3 regummed with small faults, #C6 tiny thin speck, Fine Appearing Lot	245.00
393	★	24c Carmine & Blue (C3). Vignette shifted to L., crashing into frame, Very Fine (Photo)	E. VII
394	★	24c Carmine Rose & Blue (C3). Two, one reperfed, Fine Appearance, other Extra Large Margins, tiny thin spot, Extremely Fine Appearance	120.00
395	★	8c Dark Green, 24c Carmine (C4, C6). Fine-Very Fine	81.00
396	★	8c Dark Green (C4). Left Plate No. 14827 Block of Six, Very Fine (Photo)	475.00
397	★	8c Deep Green (C4). B. Plate No. 14824 Block of Six, Mint, centered to left, few perfs. touch on bottom left stamp, Fine Plate Block (Photo)	475.00
398	★	16c Dark Blue (C5). Mint, Large Margins, Extremely Fine (Photo)	57.50
399	✉	16c Dark Blue (C5). Horiz. Strip of Three, used with additional franking, tied on 1929 Cacheted Zeppelin Flight Cover, Fine	72.50+
400	★	10c-20c Maps (C7-C9). Top Plate No. Blocks of Six, few natural gum bends & tiny gum skips, Fine-Very Fine Set	197.50
401	★	5c Beacon (C11). Blue "Top" & Double Plate No. Block of Six, Mint, tiny natural inclusion speck, Fine-Very Fine	55.00
402	★	5c Beacon (C11). Red "Top" & Double Plate No. Block of Six, Mint, V. G.-Fine	55.00
403	★	65c-\$2.60 Graf Zeppelins (C13-C15). Brilliant Mint, Very Fine Set (Photo)	1,060.00
404	★	65c-\$2.60 Graf Zeppelins (C13-C15). Cpl. Set, \$2.60 tiny trivial thin speck, otherwise Fine-Very Fine (Photo)	1,060.00
405	★	65c-\$2.60 Graf Zeppelins (C13-C15). Cpl. Set, \$2.60 thins, otherwise Fine-Very Fine (Photo)	1,060.00

406	✉	\$1.30 Graf Zeppelin (C14). Tied on Cacheted Flight Cover, Fine (Photo)	185.00
407	★	5c Violet (C16). T. R. Plate No. 20607 Block, Mint, Fine	120.00
408	★	50c Chicago Zeppelin (C18). Very Fine	60.00
409	★	50c Chicago Zeppelin (C18). Mint, faint toned specks on few perf. tips, otherwise Very Fine	60.00
410	★	50c Chicago Zeppelin (C18). Mint, Fine	60.00
411	★	50c Chicago Zeppelin (C18). Minute perf. thin, Very Fine Appearance	60.00
412	★	50c Chicago Zeppelin (C18). Block, natural gum bends, small bit of gum on surface of one, otherwise Very Fine	250.00
413	★	6c Dull Orange (C19). B. R. Plate No. 21237 Block, Mint, Fine	45.00
414	★	50c Trans-Pacific (C22). Cpl. Sheet of 50, small natural gum skip, tiny translucency in one plate no. block stamp, narrow plate number selvedge, Very Fine	414.00
415	★	6c Dark Blue & Carmine (C23). Eight Plate No. Blocks of Ten, Diff. No. Combinations, also four Center Line Blocks, Mint, Fine-Very Fine	130.00
416	★	6c Dark Blue & Carmine, Imperforate Horiz. (C23a). Bottom Arrow Block, Very Fine (Photo)	350.00+
417	★	30c-50c 1941 Air Post (C30-C31). Plate No. Blocks, Mint, Fine-Very Fine	136.50
418	★	5c-7c 1948-60 Air Post Coils (C37, C41, C52, C61). Line Pairs, also incl. 6c Booklet Pane #C39a, Mint, Fine Lot	96.50
419	★	80c Hawaii (C46). T. L. Plate No. 24592 Block, Mint, Very Fine	50.00
420	★	80c Hawaii (C46). T. R. Plate No. 24593 Block, Mint, Very Fine	50.00
421	★	80c Hawaii (C46). B. L. Plate No. 24592 Block, Mint, Very Fine	50.00

SPECIAL DELIVERY — PARCEL POST

422	★	10c Blue, Special Delivery (E1). Fresh, Large Part o. g., Fine	67.50
423	★	10c-30c 1893-1957 Special Delivery (E3, E5, E7, E11-E12, E16-E21). Fresh, o. g., Fine-Very Fine	74.70
424	★	10c Blue, Special Delivery (E4). Fresh Color, tiny pinpoint thin speck, Fine Appearance (Photo)	150.00
425	★	10c 1911-17 Special Delivery (E8, E9, E11). Fine-Very Fine	67.75
426	★	10c Pale Ultramarine, Special Delivery (E10). "Jumbo" Margins, Wonderful Centering, Mint, Extremely Fine (Photo)	85.00
427	★	20c Black, Special Delivery (E14). B. Plate No. 17214 Block of Six, Mint, small natural paper spot in selvedge, Very Fine	35.00
428	★	10c Registration (F1). Fine	30.00
429		50c Carmine Lake, Postage Due (J58). Natural s. e. at right, crayon cancel, Fine & Scarce	125.00
430	★	½c-5c 1930 Postage Dues (J69-J73). Plate No. Blocks of Six, Mint, few minor separations, Fine-Very Fine	54.50
431	★	2c Green, 4c Carmine, Offices in China, Local Surcharges (K17-K18). Fine-Very Fine	28.50
432	★	15c-\$2.00 State (O64-O68). Some o. g., \$2.00 bottom perfs. trimmed, few others blunted, other values tiny faults, V. G.-Fine Appearance	232.00
433	★	1c Agriculture, Soft Paper (O94). Fresh Color, couple blunted perfs. & minute tear in top margin, perfs. slightly in at right, Very Scarce (Photo)	400.00
434	★	30c Treasury, Soft Paper (O112). Fresh, o. g., Huge Left Margin, tiny faults, otherwise Fine	185.00
435	★	1c-\$1.00 Parcel Post (Q1-Q12). Some light toning on values below 25c, otherwise Fine-Very Fine Set (Photo Ex)	242.25
436	★	1c-\$1.00 Parcel Post (Q1-Q12). Cpl. Set, 25c natural printing creases, 5c reperfed at right, \$1.00 thin, otherwise Fine-Very Fine	242.25
437	★	25c-75c Parcel Post (Q9-Q11). 50c wide natural s. e., Fine-Very Fine	81.00
438	★	\$1.00 Parcel Post (Q12). Fine (Photo)	90.00

439 ★	\$1.00 Parcel Post (Q12). Mint, minute internal wrinkles, Fine ... (Photo)	90.00
440 ★	10c-\$5.00 Postal & War Savings (PS1-PS2, PS11-PS15, WS2, WS4, WS7-WS11). #WS4 small part o. g., natural left s. e., #WS2 tiny thin specks, otherwise Fine-Very Fine Lot	126.15
441 ★	\$5.00 Carmine, War Savings (WS5). Regummed, Very Fine (Photo)	100.00

CARRIERS & LOCALS

442 ☒	1c Blue, Eagle Carrier (LO2). Margins all around, parts of two frame lines. Red Star cancel, not tied, used with 3c Red (11) Very Fine, Tied by "Phila. Pa." pmk to Belvedere, N.J. Few toned spots on cover, stamps Very Fine (Cat. \$100.00 tied)	60.00+
443 ☒	New York, NY, 3c Black on Light Blue Glazed (6LB6 var.). Formerly a listed color, Large margins, small flaws in glazing. Paying local charge on Express letter from Boston, out of the mail to N.Y., Red "U.S." in octagon cancel, not tied. Fine appearance	100.00
444 ☒	Swart's Dispatch, (2c) Red (136L4). Two large margins, close to touched at sides. Just tied by "Paid" over bar, "Swarts" oval on 1852 folded cover, Fine	(Photo) 75.00
445 ☒	Union Square P. O., 1c Black on Dark Green (141L1). Large margins to barely touched, not cancelled, as often, used to Boston with 3c Red (11) Fine, Tied by "U. S. Express Mail, N. York" Choice, Rare cover, typical usage, While the use of the local cannot be guaranteed there is no valid reason to doubt it	150.00+

POSTAL STATIONERY

446	3c Pink on Buff, "United States Senate" Advertising Collar (U59 var.). Cut Square, 1½" x 1¾", Very Fine, Scarce	E. IV
447	10c-12c 1870 Reay Cut Squares (U91-U95). Unused, #U93 a bit close at bottom, others Very Fine	79.00
448	24c Purple on White, Amber Cream, Reay Cut Squares (U99-U101). First Used, last light wrinkle well clear of design, Very Fine	85.00
449 ☒	90c Purple, Entire (U342). Size 7, New York Reg. Oval, Purple Hand-stamp & label used to Prussia, Very Fine & Scarce, ex-Barkhausen	50.00
450 ☒	1916-60, 1c-4c Unused Entires, 470, Seven Diff. in various quantities, Very Fine	145.79
451 ☒	1945-60, 471 Unused Air Post Entries, Ten Diff., various sizes, Very Fine Lot	203.95
452 ☒	1947-68, 607 Air Post Entires, All First Day Cancells, many Unaddressed, cacheted etc., Fourteen Diff. in varying quantities, Fine-Very Fine	452.50
453 ☒	1950-70, 898 Entires, All First Day Cancells, many with cachets, most unaddressed, Sixteen Diff., varying quantities, Very Fine	521.50
454 ☒	1c "Full Face Mc Kinley" Postal Card (UX17). Neat New York Machine cancel, several thins on back, Very Fine Appearance	(Photo) 350.00
455 ☒	1c on 2c Red on Cream Postal Card (UX31). Unused without Address or Message, few tiny thins, Very Fine Appearance, Very Scarce	(Photo) 450.00
456 ☒	1914-68, 1,170 Unused Postal Cards, Air Post Postal Cards, Paid Reply cards, Twenty Diff. in varying quantities, Very Fine Lot	343.74
457 ☒	1951-67, 2c-13c Postal Cards, All First Day, incl Paid Reply Cards mostly Unaddressed cacheted, 712, Thirteen Diff., Fine-Very Fine	—
458 ☒	1951-68, 617 Postal Cards, Paid Reply Cards etc, All First Day Cancells, Mostly Unaddressed, cacheted, about Twenty Diff., Very Fine Lot	353.95

459	✉	1952-69, 708 Postal Card & Air Post Post Card Rate Stamps, All First Day Cancells, Most Unaddressed & Cacheted, Thirteen Diff., Very Fine Lot	328.00
460	✉	1953-68, 592 First Day Entires, Air Letters, Postal Cards, etc, Eleven Diff. in varying quantities, sizes, mostly unaddressed, many Cacheted, Very Fine Lot	501.49

REVENUE ISSUES

461		\$30.00-\$1,000.00 1941 Documentaries (R330-R335). Uncut, \$100.00 value tiny trivial wrinkle (cat. \$11.00), others Fine-Very Fine	267.00
462		\$100.00-\$10,000.00 1941-58 Documentaries (Betw. R335-R720). Twenty Diff., All Perfins., incl. Twelve \$1,000.00 values, Virtually All F.-V.F.	305.00
463		\$30.00-\$1,000.00 1943 Documentaries (R380-R385). Uncut, few very negligible flaws, otherwise Fine-Very Fine	243.00
464		\$30.00-\$1,000.00 1945 Documentaries (R430-R435). Uncut, \$500.00 tiny surface scuff at top, otherwise Fine-Very Fine	211.00
465		\$30.00-\$1,000.00 1946 Documentaries (R455-R460). Uncut, \$50.00 & \$1,000.00 tiny perf. flaws, otherwise Very Fine Lot	158.00
466		\$30.00-\$1,000.00 1947 Documentaries (R480-R485). Uncut, F.-V.F.	192.00
467		\$1,000.00 1949 Documentary (R535). Uncut, Very Fine (Photo)	75.00
468		\$100.00-\$1,000.00 1950-57 Documentaries (R560, R583, R616, R710). Uncut, #R560 bottom perfs. trimmed, #R710 tiny staple holes, otherwise Fine-Very Fine Lot	167.50
469		\$10,000.00 1956, 1958 Documentaries (R705, R732). Handstamp & perfin. cancels, right perfs. trimmed on #R705 otherwise Fine Lot (cut cancels cat. \$200.00 unpriced perfin.)	—
470		\$10,000.00 1950 Stock Transfer (RD338). Light cut & handstamp cancels, F.	90.00
471	★	\$1.00 1934-48 Hunting Permits (RW1, RW6-RW15). Some natural gum skips, # RW1 gum disturbed, Fine-Very Fine	144.25
472	★	\$1.00 1934-39 Hunting Permits (RW1, RW3, RW5-RW6). F.-V.F.	113.50
473	★	\$1.00-\$2.00 1934-58 Hunting Permits (Betw. RW1-RW25). Eighteen Diff., also three Used (not counted) a 1934 License & Dept. of Interior Publication, APS Reprint etc, Nearly All Fine-Very Fine	218.75+
474	★	\$1.00 1935 Hunting Permit (RW2). Very Fine (Photo)	130.00
475	★	\$1.00 1935 Hunting Permit (RW2). Well centered, small natural gum skip, Very Fine (Photo)	130.00
476	★	\$1.00 1936-38 Hunting Permits (RW3-RW5). Very Fine	73.50
477	★	\$2.00 1949-58 Hunting Permits (RW16-RW25). #RW17 natural gum creases, #RW23 disturbed gum, #RW24 thin spot, otherwise F.-V.F.	111.00
478	★	\$3.00 1959-63 Hunting Permits (RW26-RW30). Fine-Very Fine	165.00
479	★	\$3.00 1959-61 Hunting Permits (RW26-RW28). Mint, #RW27 minute soiling specks on few perfs., otherwise Very Fine	75.00
480	★	\$3.00 1962-64 Hunting Permits (RW29-RW31). Mint, last with tiny corner thin, otherwise Very Fine	135.00
481	★	\$3.00-\$5.00 1965-74 Hunting Permits (RW32, RW34-RW36, RW38, RW41). Mint, Very Fine	102.75

**LOTS ON VIEW FROM NOVEMBER 13
OFFICES OPEN SATURDAY BEFORE SALE
NO LOTS SHOWN WHILE SALE 480 IS IN PROGRESS**

U. S. LARGE LOTS & COLLECTIONS

- | | | |
|-------|---|---------|
| 482 | United States, 1851-1930 , Mostly Better Early Issues, Columbians to 50c, Banknotes, also Possessions, some Early Better Canada , nearly all with small faults, Worthy of Careful Examination | E. VII |
| 483 | United States, 1851-1950 , Collection of Several Hundred Used & Unused Stamps, Imperfs., High Values, etc, also incl. Canada, Argentina, Chile, Better items, etc, Nearly All Fine-Very Fine | E. IX |
| | | |
| 484 | U. S. Collection, 1851-1968 , Hundreds of Used & Unused Stamps in Three Volumes, Wide Range of Issues, incl. 1851 with Values to 10c, 1861 to 90c, Grills to 30c, 1869 to 30c, Bank Notes to 90c (four) Columbians to 15c, Trans-Miss. to 50c, 1902 to \$2.00, Nearly All Better Early Commems, Coils, Air Post, Dues, Special Delivery, Parcel Post, Officials, Official Seals, Postal Cards, etc., variable quality with nearly all better items faulty, still a Worthwhile Lot with High Cat. Value | E. XV |
| | | |
| 485 | U. S. Collection, 1857-1948 , Collection of Several thousand mostly Used Stamps, Many better items, Banknotes, Commems., Some Covers, Blocks, Air Post, Special Delivery etc, mostly Fine-Very Fine | E. VIII |
| 486 | 1c-3c Bank Notes , Accumulation of several thousand, some mounted, apparently selected for cancels etc, nothing very scarce but nice range of Letters, Numerals, Stars, etc, also incl. 3c 1861, 2c Columbians, good lot with some possible Better items, Shades, etc | E. VIII |
| 487 ★ | U. S. Commems., 1893-1965 , Collection of 185 Mostly Unused Stamps & Seven Souvenir Sheets, Earlier Issues mostly Used, Farley Parks Blocks, Columbians to 15c, Trans-Mississippi to 50c, cpl sets, Stationery, etc, some small faults, Balance Fine-Very Fine | E. IX |
| 488 ★ | U. S. Regular Issues, 1908-19 , Nearly 200 Unused Stamps, Primarily 1c-3c Values, incl. Singles, Blocks, Plate No. Blocks, Imperforate, Coil "Kansas City Roulettes", also misc. items incl. nos. K18, Q2 on cover, RW3 without gum, etc., generally Fine-Very Fine | E. IX |
| 489 | United States, 1909-68 , Collection of Several Hundred Used & Unused Stamps, some Better items, cpl issues, nearly all Fine-Very Fine | E. III |
| 490 ★ | Plate No. Blocks, 1912-68 , 23 Plate No. Blocks, mostly 2c Commeems. 1923-29, incl. Air Lift, Air Post, Dues, also incl. Fifteen later Plate Blocks & Three Bureau Cards (not counted in cat value), mostly F.-V. F. | 332.65 |
| 491 ★ | U. S. Collection, 1922-68 , Mounted Collection of Several Hundred Unused Stamps, Wide Range of Issues incl. Regulars with Values to \$5.00, Commems., Air Post, Dues with some earlier issues, Parcel Post Dues Cpl., 1895 Newspaper Set, some better Cut Squares, etc., Nearly All Fine-Very Fine, Attractive Lot | E. X |
| 492 | U. S. Accumulation, 19th & 20th Century , Many Thousands of Used & Unused Stamps, Covers, Sorted, Bundled, Arranged on Cards, Mounted Collections incl. Late Unused Stamps, Souvenir Cards, etc., Revenues, etc., Some Foreign, Worthy of Careful Examination | E. X |
| 493 ★ | U. S. Accumulation , Hundreds of Mostly Unused Stamps, incl. Singles, Blocks, Plate No. Blocks, Precancels, Revenues, Tax Paid, Seals, some misc., few U. N., Useful Lot | E. VIII |
| | | |
| 494 ★ | U. S. Accumulation , Thousands of Used & Unused Stamps in Stockbooks, Folders, etc, incl. Singles, Blocks, Sheets, Coils, Better Used High Values, Commems & Air Post in Quantity, Valuable & Useful Lot | E. XV |

- 495 ★ **U. S. Accumulation**, Hundreds of Unused Stamps, Primarily Plate No. Blocks, incl. Virtually Cpl. Air Post betw. #C32-C88, Space & Related, couple sheets, etc., Fine-Very Fine 419.70
- 496 ★ **United States, 1943-65**, accumulation of many Hundreds Unused Stamps, Mostly Commems., incl Plate No. Blocks, also some U. N. with values to 10fr, Mint, Fine-Very Fine **E. VIII**
- 497 ☒ **1945-71, Collection of 634 First Day Covers** in Seven Binders, Some Better items, Booklet Panes, Air Post, Coils, etc, Blocks, Nearly all cacheted, V. F. **E. VIII**
- 498 ☒ **Air Post & Flight Covers**, Ten Diff. Items, incl. Five Macon Covers, U. S. Zepp Card (with 30c #569), Spanish & Brazilian "Condor" Zepp Covers, German "Do-X", Lindbergh First Day, All Cacheted, Fine-Very Fine Lot **E. VI**
- 499 ☒ **Early Greeting Post Cards**, Collection of over 400 virtually all Diff. Multicolor, Embossed Designs, Interesting Americana, Fine-Very Fine **E. VI**
- 500 ☒ **Early Greeting Post Cards**, collection of 200 Diff. Nearly All Multicolor, Embossed Cards, Very Colorful Americana, Fine-Very Fine **E. IV**
- 501 ☒ **Early Greeting Post Cards**, collection of 400 Nearly All Multicolor, Embossed Designs, Birthday, Holidays, etc, virtually all Fine-Very Fine **E. VI**
- 502 ☒ **Early Picture Post Cards**, collection of 30 items, nearly all are "Pull Out" Type Postal Cards of Late 19th or Early 20th Century, some advertising cards & Booklets, etc. Interesting Americana, many used F.-V. F. Lot **E. VI**
- 503 ☒ **Early Picture Post Cards**, Collection of over 100 Virtually All Diff., mostly Greeting Cards, Many Better items incl Patriotic Themes (Washington, Liberty Bell, etc), Fine-Very Fine Colorful Lot **E. IV**
- 504 ☒ **Early View Post Cards**, Collection of 1,178 Post Cards, Wide Range of States & Themes, Interesting Americana, Fine-Very Fine **E. VII**
- 505 ☒ **1936 Rocket Flight, Texas-Mexico**, Six Unused Stamps, Two Flown Covers, Very Fine, (Ellington-Zwisler #11A1, 11C1, 12A1, 12C1—Cat. 135.00) —
- 506 **SOUVENIR CARDS, 1960-72 (2, 4-18)**. Also incl. 1970 & 1971 ANA Cards, extra WESTPEX (12), Very Fine 356.00+
- 507 **SOUVENIR CARDS, 1968-74**, 41 Diff. incl. Unlisted ANA Cards, items, 1969 ASDA, 1970 Interpex, Hapex, Compex, First U. N., Grenada, also London 1950 Souvenir Sheet, 1941 APS (Maryland) Sheets, Fine-Very Fine 169.00+
- 508 **U. S. Revenues**, Many Hundreds, Approx. 70 Diff., Mostly 19th & 20th Century Documentary Issues, Neatly Arranged in Glassine, Useful Lot 854.26
- 509 **BACK OF THE BOOK**, Several Hundred Items, Wide Range, incl. Early Revenues, "Stocks" & "Docs," Telegraphs, State Revenues, Wines, Christmas Seals with Nearly Cpl. Earlies, Ten Diff. Progressive Proof Sets, \$5.00 Canal Bank Bank Note, etc., Interesting Lot **E. VIII**

U. S. COLLATERAL

- 510 **Trans-Mississippi**, "Buffalo Chase" Etching, as vignette of 4c (287), Black, 10½" x 7¾", Very Fine, suitable for framing **E. IV**
- 511 **36 Star Flag, Embarkation of the Pilgrims, Die Proofs**, First 5½" x 8½" National Bank Note Co, latter 10" x 7½" by American Bank Note Co., from \$50.00 Bill of 1863-1901, last trifle toned at edges, otherwise Very Fine Lot **E. IV**
- 512 **National Parks, Army-Navy**, Etchings, Five of First by Peckmore, others by Campbell, Portraits & Designs as used on the issued stamps, Very Fine **E. VI**

CONFEDERATE STATES



HANDSTAMPED "PAID" & POSTMASTERS' PROVISIONALS

- | | | | |
|-----|---|--|---------|
| 513 | ✉ | Flat Rock, N. C., Paid 10 , Clear Strikes on Colorful Wall Paper Cover, Floral Design in Deep Pink & Pale Green, trifle worn with internal splits rejoined, A Fine & Rare Cover, Ex-Kohn | E. VII |
| 514 | ✉ | Newman, Ga. & Paid 5 , Clear Strikes on Cover to Columbia Mine, Ga., Very Fine (Photo) | E. V |
| 515 | ✉ | Atlanta, Ga., 5c Black on Buff (6XU2) . Perfect strike, Bold Jul. 25, 1861 pmk. Cover with unusual military address to Athens, Ga., Least bit reduced extreme right & crease expertly ironed out. Very Fine appearance (Photo) | 125.00 |
| 516 | ✉ | Galveston, Tex. 10c Oval Wreath (98XU2) . Light, somewhat blurry strike on small Home-made envelope, made from illustrated part of old Bill of Lading to Anderson, Tex. Clear Galveston, Nov. 1863 pmk. Bit age stained yet Fine & Rare (Photo) | 325.00 |
| 517 | ✉ | Galveston, Tex., 10c Black on Bluish (98XU3) . A Home-made envelope made from illustrated Bill of Lading showing a ship. Light pmk. to Anderson, Tex. Minor aging, Fine & Rare, from same correspondence as preceding lot (Photo) | 200.00+ |
| 518 | ✉ | Montgomery, Ala., 5c Red on Orange (59XU1) . Fine strike, neat Sept. 16, pmk., without flap & neat restoration at T., Very Fine appearance (Photo) | 135.00 |
| 519 | ✉ | Mobile, Ala., 5c Blue (58X2) . Large margins, nicely tied by Oct. 1861 pmk., Cover has age spots & small faults. Choice stamp in a pretty, light shade (Photo) | 165.00 |
| 520 | | Nashville, Tenn., 5c Carmine on Gray Blue Ribbed (61X2) . Cut to shape, small thin spots, Part of Blue Oval Adams Express Co. pmk., Scarce, Listed but Unpriced | 125.00+ |
| 521 | ★ | Nashville, Tenn., 5c Brick Red on Gray Blue Ribbed (61X3) . Huge Margins, over half the next stamp at top, Brilliant Unusual Color, minor wrinkles, faint crease in margin between stamps, Extremely Fine, A Marvelous Showpiece, ex Caspary, Lilly (Photo) | 325.00+ |
| 522 | | New Orleans, La., 2c Red, 5c Brown on White, Blue (62X2-62X4) . First Unused, last two Used, Large Margins, to touched, faults, mostly trivial, Fine-Very Fine Appearance | 77.50 |
| 523 | ✉ | New Orleans, La., 5c Brown on White (62X3) . Horiz. Pair, Large Margins All Around, Bold "Paid" cancel on each, not tied, matching "New Orleans, La." pmk. on Small Cover to Austin, Texas , without flap, Very Fine, A Beauty (Photo) | 300.00+ |
| 524 | | Petersburg, Va., 5c Red (65X1) . Three Margins, Blue Town pmk., tiny closed tear, otherwise Fine | 125.00 |
| 525 | ✉ | Petersburg, Va., 5c Red (65X1) . Large margins, incl. wide T. sheet margin except trifle in L. B. corner which is rounded. Tied by Blue pmk. on small cover to City Point, Va. (before mails suspended) Cover worn at edges. Fine, Scarce usage (Photo) | 300.00 |
| 526 | ✉ | Selma, Ala., 5c Black (77XU1) . Clear strike & signature on cover to Selma. Several age toning spots & sealed tears. Fine appearance for this Very Rare Provisional, Ex-Ashbrook (Photo) | 400.00 |

GENERAL ISSUES

- | | | | |
|-----|---|---|-------|
| 527 | ✉ | 5c Light Green, St. 1 (1a) . Large Margins, tied on cover by "Tudor Hall, Va." pmk., partly clear strike, cover without flap & small tear, Stamp Very Fine | 35.00 |
|-----|---|---|-------|

528	✉	10c Blue, Paterson (2). Large to Huge Margins incl. B. Sheet Margin, Prominent Plate Scratch, tied on slightly worn cover by "Charleston, S. C." pmk', stamp has tiny faults, yet appears Extremely Fine	(Photo) 40.00+
529	✉	10c Blue, Hoyer (2). Ample to Large Margins except barely touched bottom left corner, on cover tied by Red "Smithfield, Va." pmk., fairly clear strike, cover trifle worn, stamp has tiny faults, still Attractive	60.00+
530	★	2c Green (3). Ample to Large Margins, Fresh Color, Part o. g., Very Fine	(Photo) 110.00
531	★	2c Green (3). Four Nice Margins, Fresh, o. g., negligible gum wrinkling, still Very Fine	(Photo) 110.00
532	✉	2c Green (3). Margins Virtually All Around, Beautifully tied on large size cover by Bold "Charleston, S. C." pmk., ms. Official Business," cover opened two sides with tiny nick at top, A Very Choice Example of the Local Drop Letter Rate, Very Scarce	(Photo) 600.00
533	★	1c-20c General Issues (4, 6-8, 11-14). #8 creased, couple others tiny faults, Fine-Very Fine Appearance	77.25
534	✉	5c Dark Blue, St. 3 (4). Margins to cut in, slight crease, Fresh Color, tiny ms. cancel, tied by Town pmk. on Patriotic Cover, Soldier on Horse, Camp in Background, cover worn around edge with slight toning, yet Quite Presentable, Very Scarce	(Photo) 450.00
535	★	10c Rose (5). Large Margins, Fresh Rich Color, Large Part o. g., small thin spots, Extremely Fine Appearance	(Photo) 200.00
536		10c Rose (5). Two Distinct Shades, Framed Grid & "Spottsylvania, C. H., Va." pmk., faults, Fine Appearance	150.00
537	✉	5c Blue (6-7). Four Pairs, on four covers, one of first, Diff. pmks., Fine Lot, incl. Officer's letter to girlfriend	77.50+
538	✉	5c Blue, London Print (6). Small faults, tied on Eleven Star Flag Patriotic Cover by "Richmond, Va., May 10, 1862" pmk., Six Line Imprint Top Center, slight age toning Very Scarce, semi-literate hospitalized soldier's letter enclosed, dated April 9, 1862	(Photo) 225.00
539		2c Brown Red (8). Margins All Around, Blue N. C. pmk., negligible toning, Very Fine	(Photo) 50.00
540		2c Brown Red, 20c Green (8, 13). Ample to Large Margins, Town pmks., slight toning, first has small thin spot, otherwise Very Fine, Scarce	100.00
541		10c Milky Blue, "T-E-N" (9a). Large Margins, Bold partly smudged Town pmk., (Gordonsville) slight negligible toning, Very Fine	(Photo) 120.00
542	✉	10c Milky Blue, "T-E-N" (9a). Clear to Large Margins, small corner crease, tied by indistinct town pmk. on Homemade Cover to Ala., Marked Short Transfer at B., Attractive & Scarce, signed Ashbrook	200.00
543	✉	10c Milky Blue, Frame Line (10a). Nice Margins showing All or Parts of Four Frame Lines, Fresh Color, used on 3c Red on Buff Nesbitt Entire, tied by ms. "Junction No 3, Oct 13 1863/", cover badly nicked at left from careless opening, Very Scarce (cat. 750.00 tied on cover by regular pmk.)	(Photo) E. X
544	★	10c Deep Blue (11). B. R. Corner Margin Block of Twelve with "No.2 Keatinge & Ball" Imprint, typical brownish o. g., Very Fine	E. VI
545	✉	10c Blue (11-12). Four Covers, one of first, incl. one made from Printed Bank Form, Diff. pmks. incl. Scarce "Haw Ridge, Ala.", Fine Lot	60.00+
546	✉	10c Blue (12). Irregular margins, tiny crease, tiny ms. cancel, not tied, ms. NC Town pmk. on Wallpaper Cover, Gray & White design, Fine	E. VII
547		20c Green (13). Horiz. Pair, "Shreveport, La." Double Circle pmk., Large Margins to cut in at T., light crease, Very Scarce	135.00

- 548  **20c Green (13).** Margins All Around, creases, tied on cover by fairly clear Blue "Petersburg, Va." pmk., cover trifle reduced at far left, slight wrinkling Scarce & Attractive (Photo) 275.00
- 549 ★  **1c Orange (14). B. Margin Block,** bottom pair light gum bend, still Very Fine (Photo) 165.00
- 550 **1c-20c General Issues (Betw. 1-14).** 28 Mostly Unused Stamps, Ten Diff., incl. Singles, Pairs, Two Blocks of #8, #2 on Cover, Charleston "Paid 5" Handstamp cover, "Due 10" Handstamp Soldiers cover, couple reference items, etc., mixed quality, Useful Lot **E. VIII**
- 551 **Texas Civil War Collateral,** \$5.00 Treasury Warrant, V, Strip of Three, Standing Washington with Sword," creases, considerably aged, Very Scarce military Service Payment Certificates **E. V**

U. S. POSSESSIONS

- 552 **CANAL ZONE, 1904, 2c Rose, Overprint (1).** Lightly cancelled, V.F. (Photo) 140.00
- 553 — **1904, 2c Rose, Overprint (1).** Very light cancel, tiny faults, perfs. trifle in at right 140.00
- 554 ★ **CUBA, 1855-1960,** Collection of Many Hundred Mostly Unused Stamps & Souvenir Sheets, Cpl Sets, Pictorials. Air Post, Special Delivery etc, nearly all Fine-Very Fine **E. XI**
- 555  **DANISH WEST INDIES, 1905, 25b Ultramarine (34).** Tied on Fresh lightly creased cover to "Porto Rico" by "St Thomas" pmk., Very Fine 55.00

HAWAII

- 556 **1861-96, 1c-\$1.00 Portraits, Ovpts., Pictorials, Officials (Betw. 9-06).** 53 Diff. Used & Unused Stamps, incl. #10 with Line Through "Honolulu", etc., mixed quality Attractive Lot 450.40
- 557 ★ **1864. 2c Black on Laid (24).** Pl. 7-A, Ty. II, Pos. 2, Margins All Around, Very Fine (Photo) 85.00
- 558 ★ **1861, 2c Pale Rose, Horizontally Laid (27).** Three Ample to Large Margins, trifle in at top, Fine (Photo) 115.00
- 559 **1869, 2c Red (29).** Ample to Large Margins, Neat "Kahului, Maui" pmk. (M-H 271.017), couple light trivial wrinkles, Very Fine (Photo) 70.00
- 560 **1883-84, 10c-\$1.00 Portraits (44-49).** #45 Unused, Part o. g., others Used, 25c tiny tear, \$1.00 single nibbed perf., otherwise Fine-Very Fine Lot 132.85
- 561 ★ **1886, 2c Orange Vermilion, Reproduction (50).** Margins All Around, Fresh & Very Fine (Photo) 100.00
- 562 ★ **1893, 12c Red Lilac, Red Ovpt. (63).** Fresh, o.g., Fine (Photo) 55.00
- 563 ★ **1893, 12c Red Lilac, Black Ovpt. (69).** Fresh, o.g., left perfs. just touch (Photo) 110.00
- 564 **U. S. Virgin Islands, Five Internal Revenue Stamps, Three Diff., circa 1934,** Surcharged Values in DWI currency, Fine Lot **E. V**

UNITED NATIONS

- 565 ★ **1951-67, 1c-\$1.00 Commems, Air Post, Regular Postage (1-37, 39-174, C1-12).** 185 nearly all mint stamps, also 27 items of Postal Stationery, few Duplicates, Fine-Very Fine **E. VII**
- 566 ★ **1951-60, 1c-\$1.00 First Issue, Commems., Souvenir Sheet (1-11, 27-30, 85).** Nos. 27 & 28 are Blocks, incl extra 29-30, two extra #85, mint #27 Block is Fine, others Very Fine 125.55

567 ★	1955, 3c-8c Anniversary Souvenir Sheet (38). Mint, Very Fine	210.00
568 ★	1955, 3c-8c Anniversary Souvenir Sheet (38). Mint, Ink Transfer(?) of "10" at T.L., Unusual, tiny toned Specks otherwise Very Fine	210.00+
569 ★	1955, 3c-8c Anniversary Souvenir Sheet, Retouched Second Printing (38). Tiny specks of black mount fibers on gum in corners, two minute flaws in extreme bottom margin, hardly noticeable, Very Fine Appearance	210.00+
570 ★	Offices in Geneva, 1969-74 5c-10fr Pictorials Commems (1-32, 34, 37, 38, 41, 42). Mint Inscription Blocks, Very Fine	122.20
571	Offices in Geneva, 1969-74, 5c-10fr Commems & Regular Postage (1-42). All in cpl. Sets or Issues tied on First Day Covers, Geneva Cachets, Un-addressed, also Unused #UX1, UX2, UC1, Very Fine	E. III
572 ★	UNITED NATIONS, 1951-74, 132 Imprint Blocks of Four or Six & Three Souvenir Sheets, Wide Range of Issues, Mostly Cpl. Sets or Issues, incl. few duplicates, Mint, Very Fine	248.80
573 ★	— 1956-60, Accumulation of Many Hundreds Mint Stamps, Virtually All in cpl sets, 14 diff. in various quantities, Fine-Very Fine	E. VIII
574	— 1949-74, Collection of 88 Covers & Entires, Incl. 40 Geneva Cachet Covers 1968-74, 37 Unused Postal Stationery also Eleven covers with U. S. Commems pmk U. N. 1949-51, Fine-Very Fine	E. V
575	— 1954-63, 2c-11c Postal Stationery, About Three Hundred Unused Postal Cards, Air Letters, Entires, Fine-Very Fine	232.98
576	— 1972-74, 38 Souvenir Cards, Four Diff., incl Six 1972 W. H. O., many with stamps tied by First Day Cancells, Very Fine	E. VI

END OF FIRST SESSION

LOTS ON VIEW FROM NOVEMBER 13 OFFICES OPEN SATURDAY BEFORE SALE NO LOTS SHOWN WHILE SALE 480 IS IN PROGRESS

DESCRIPTIONS

EXTREMELY FINE: The finest condition for noteworthy, outstanding copies.

VERY FINE: (V. F.) In prime condition such as to satisfy the requirements of particular collectors.

FINE: (F) Perforations or margins do not touch design on issues after 1890 but in some cases may just touch in earlier issues. If used, fairly light cancellation.

VERY GOOD: (V. G.) Generally nice appearance but margins or perforations may cut in slightly.

GOOD: Average off-centering or fairly attractive with slight defects.

ORIGINAL GUM is not to be expected on 19th century stamps unless so stated in the description.

MINT: With original gum and never hinged.

Scott 1976 Standard Catalogues Part I & II used for U. S. singles, British Commonwealth and "A" to "I" countries. Scott 1975 U. S. Specialized and Standard Cat. Part III for others. Use of other catalogues noted in description.

SECOND SESSION

MONDAY, NOVEMBER 17th, 1975 — 6:00 P.M.

GENERAL FOREIGN

- 577 ★ **ALBANIA, 1929, 5q-3fr Air Post Overprints (C22-C28).** Cpl. Set, #C24 tiny corner thin (cat. \$2.00), others Very Fine (Photo Ex) 192.00

ARGENTINA

- 578 ★ 1930, ½c-50p Revolution (374-392). Very Fine Cpl. Set (Photo Ex) 474.27
 579 ★ 1944, 5c+1p, 5c+50p National Anthem Souvenir Sheets (B10-B11). Mint, Very Fine 111.50
 580 ★ 1944, 5c+50p National Anthem Souvenir Sheet (B11). Very Fine (Photo) 110.00
 581 ★ 1930, 20c-3.60p Green & Blue Zeppelin Overprints (C20-C29). Cpl. Sets, nos. C21, C23 & C28 have creases, #C29 some short perfs., otherwise Fine-Very Fine, Scarce Set 451.00
 582 ★田 — Tierra Del Fuego, 1891, 10c Carmine Rose (SG1). Two Blocks & Two Singles, Fresh, o. g., few tiny flaws, Nearly All Fine-Very Fine E. IV
 583 ★ ASCENSION 1924-27, ½p-3/- Geo. V (10-21). Very Fine Set 55.20
 584 ★ AUSTRALIA 1928, 3p Melbourne Exhibition Pane of Four (95a). Fine-Very Fine 70.00

AUSTRIA

- 585 ★ 1922-36, 2½k-1000k, 3g-64g Semi-Postals (B50-B65, B71-B76, B99, B122-B127, B138-B141). Cpl. Sets or Issues, Virtually All Fine-Very Fine 210.20
 586 1931, 10g-1s Rotary (B87-B92). Cpl. Used Set, 30g tiny flaws, otherwise Very Fine 165.00
 587 ★ 1931, 10g-1s Poets (B93-B98). Very Fine Set 87.00
 588 ★ 1933, 12g-50g Ski Concourse (B106-B109). Cpl. Set, 50g single replaced perf., otherwise Very Fine 221.50
 589 ★ 1933, 50g WIPA, Granite Paper Perf. 12½ (B110a). Natural paper inclusion, Very Fine (Photo) 325.00
 590 ★ 1936, 12g-60g Ski Concourse (B138-B141). Very Fine Mint Set 64.25
 591 ★ 1925-30, 2g-10s Air Post (C12-C31). Cpl. Set, #C22 trivial thin speck, otherwise Very Fine 123.85
 592 ★ 1935, 5g-10s Air Post (C32-C46). Very Fine Set 75.40
 593 ★ 1950-53, 60g-20s Birds (C54-C60). Very Fine Mint (Photo Ex) 233.00
 594 ★ 1918, 40h, 2kr, 4kr Italian Occ'n (N10, N15, N16). Signed Bolaffi, et al, Fine-Very Fine 220.00
 595 ★ BELGIAN CONGO 1886-1910, 25 unused Stamps incl. #1-5, 12-13, 38-40, Nearly All o. g., Very Good-Very Fine 660.00
 596 ★ — 1886-1910, Fourteen Stamps, Two used, incl. #6-12, 24a, Very Good-Very Fine 362.00

BELGIUM

597 ★	1858-1912, 1c-2fr Postage (Betw. 9-75). 22 unused stamps, mostly Fine-Very Fine	420.00
598 ★	1893-1912, 1c-5fr Postage (Betw. 73-107). 37 unused stamps, Nearly all Very Fine	282.00
599 ★	1893-1951, Approx. 50 unused & used Stamps all in cpl. sets or issues, Fine-Very Fine	323.00
600 ★	1893-1957, Twenty-one Cpl. sets or issues, Unused, Fine-Very Fine Lot	295.00
601 ★	1905-33, 10c-5fr Postage Semi-Postals (Betw. 121-B150). 27 mostly unused stamps, Fine-Very Fine Lot	388.00
602 ★	1915-32, 10c-10fr Postage, Commems. (Betw. 119-236). Approx. 40 unused stamps, nearly all cpl. sets or issues, Fine-Very Fine	330.00
603 ★	1915-27, Approx. 75 unused stamps, Nearly all in cpl. sets or issues, values to 10fr, incl. Postage, Commems., Opts., Parcel Post, etc., nearly All Very Fine	255.00
604	1925-39, 37 Used & Unused Stamps, Better Values & Cpl. Sets, #172-184, 221 single, etc., Fine-Very Fine	308.00
605 ★	1925-38, 85 Unused Stamps, Better items, Cpl. Sets incl. #172-184, 251-253, Parcel Post Issues, Fine-Very Fine	222.00
606 ★	1930-68, 65 Unused Stamps & One Souvenir Sheet, Cpl. Sets and Issues, incl. Commems, Semi-Postals, Parcel Post, etc., Fine-Very Fine	460.00
607	1912-1934, 1c-5fr Semi-Postals (Betw. B1-B113). Ten Cpl. used sets, Very Fine	268.00
608 ★	1912-31, 1c-5fr Semi-Postals (Betw. B9-B113). Approx. 60 nearly all unused stamps, nearly all in cpl. sets or issues, some duplication, Fine-Very Fine	335.00
609 ★	1912-34, Approx. 75 unused Semi-Postals, Nearly all in cpl. sets or issues, minor duplication, Fine-Very Fine	280.00
610 ★	1920-1950, 5c-8fr, Semi-Postals (B48-B50, B156-B162, B480-B484). Incl. some Blocks, Fine-Very Fine Lot	215.00
611	1931-39, 29 Used Stamps & Five Used Souvenir Sheets, Better items Cpl. Sets, incl. #B144-B150, B156-B162, B169, etc., Fine-Very Fine	324.00
612 ★	1932, 10c-5fr Sanatorium (B125-B131). Cpl. Set, 5fr tiny pin-point thin speck, otherwise Fine-Very Fine	81.10
613 ★	1932-34, 10c-5fr, Anti-Tuberculosis (Betw. B125-B162). Three Cpl. Sets, some mint, Fine-Very Fine	231.00
614 ★	1932-43, 75 Unused Stamps & Two Souvenir Sheets, Semi-Postals, Air Post, Cpl. Sets, Fine-Very Fine	302.00
615 ★	1933-43, 72 Nearly All Unused Stamps & Six Souvenir Sheets, Mostly Cpl. Sets of Semi-Postals, Special Delivery, Parcel Post, Occupation, Fine-Very Fine	401.00
616	1934, 75c+25c War Postmarks Exhibition Miniature Sheet of 20 (B152a). Neat Club pmk., couple light bends, Very Fine	375.00
617	1934, 1fr+25c War Postmarks Exhibition Miniature Sheet of 20 (B153a). Neat Club pmk., Very Fine	375.00
618 ★	1935, 10c-35c Brussels Exhibition (B166-B168). Miniature Sheets of Ten, Mint, negligible margin creases (stamps alone cat. \$60.00), Very Fine Set	75.00
619 ★	1939-52, 38 Unused Semi-Postals, Nearly All Cpl. Sets or Issues, few used, Fine-Very Fine	218.00
620 ★	1939-57, 50 Nearly All Unused Stamps, Cpl. Sets, High Values incl. #B241-B248, B514, B521-B522 etc., Fine-Very Fine	360.00
621 ★	1947-54, Eighteen Cpl. Sets or Issues & Two Souvenir Sheets, Fine-Very Fine	347.00
622 ★	1953-70, 72 Unused Stamps, Cpl. Sets of Semi-Postals, Parcel Post, Fine-Very Fine	291.00

623	BOLIVIA, 1867, 5c-100c First Issue (3, 5, 8). Large Margins, Neat Cancels, couple small stains, otherwise Very Fine	210.00
624 ★	— 1930, 5c-6b Zeppelins (C19-C26). Very Fine, Two Very Scarce Sets, most with guarantee marks (Photo Ex)	395.00
625 ☒	BOLIVIA, Postal Stationery, Collection of 54 pieces, 33 unused, mostly 19th Century. A beautiful, fresh lot, full of unusual & seldom-seen entires. Very Fine	E. VII
626 ☒	— Postal History Covers, Collection of 30 covers, Many Entires with additional postage, several with fancy cancels, several used to other countries, censored covers, etc. Excellent condition, many scarce	E. VIII
627 S	BRITISH BECHUANALAND 1887, £5 Lilac "Specimen" Overprint (22S). Fresh, o. g., tiny thin spot, Very Fine Appearance (Basic stamp cat. \$900.00)	—
628	BRITISH GUIANA 1852, 4c on Blue (7). Margins all around, Light town cancel., considerable discharge of blue color, very minor thin specks. A reasonably acceptable example of a rare stamp seldom found without faults	(Photo) 1,600.00
629 ★	CAMEROONS 1915, 25c-2fr overprints (Betw. 107-129, etc). Ten Overprints also Fifteen Algeria (cat. 80.00), Mostly Unused, Fine-Very Fine	275.00

CANADA

630 ★	1859, 1c Rose Imperforate (14a). Fresh, Large Margins, Very Fine, with Royal Certificate (Pair cats. \$2,000.00)	(Photo) —
631 ★	1897, 1c Green Imperforate (67a). Horiz. Pair, o. g., Very Fine (Photo)	150.00
632 ★	1928, 1c Orange, Imperf. Vertically (149b var). Mint Horiz. Pair, Very Fine	30.00+
633 ★	1928, 3c Dark Carmine, Imperf. Vertically (151a var). Horiz. Pair, Mint, Very Fine	(Photo) 35.00+
634 ★	1929, 4c Bistre, Imperf. Horizontally (152a var). Vertical Pair, Very Fine	35.00+

CAPE OF GOOD HOPE

635 ☒	General Post Office, Cape Town, 25mm circle, Crown in center, Free Franked on Official Business, Very Fine, not dated but on paper wmkd "G. R. 1815", sent to Tulbagh	(Photo) E. V
636	1853, 1p Red on Bluish (1). Large margins, Very Fine	(Photo) 80.00
637	1853, 1p Red, Deep Blue Paper (1a). Ample to Large margins, Beautiful color & Impression, Light Grid cancel, Very Fine	(Photo) 90.00
638	1p Red, Deep Blue Paper (1a). "Strip" of Three Clear to Large margins, crease in end single leaving a Very Fine Pair. Beautiful, Striking piece	(Photo) 270.00, +
639	1853-55, 1p-1/- First Issue, incl. Blue Papers (1-6). Clear to Large margins, couple of minor faults, generally Fine Lot	377.50
640	1853-63, 1p-1/- Triangles (1-6, 12-13). Used, Large Margins to cut in, Good-Fine Scarce Lot	477.50
641	1853, 4p Blue, Deep Blue Paper (2a). Light cancel., Margins all around, Very Fine	(Photo) 45.00
642	1853-63, 1p-1/- Triangles (2-6, 12, 12a, 13). #12a Unused, others Used, Good-Fine, Attractive Lot	462.50
643	1855, 1p Rose, Dull Red (3, 3a). Both listed shades, Ample to Large margins, Fine	155.00

644	1855, 1p Dull Red (3a). Pair, Margins all around, Light cancel, couple of small creases. Fine appearance (Photo)	170.00
645	1855-63, 1p-6p Triangles (3-5, 12, 13). 59 Used Stamps, mostly #4's, incl. Shades, Cancels., four Pairs, etc., typical mixed quality, High Catalog Value	E. VIII
646	4p Blue (4). Pair, Bright Color, Margins all around, minor plate var., Very Fine & Handsome (Photo)	E. V
647	✕ 1855, 4p Blue (4). Margins all around, tied on small cover to "Little River". Cover worn at B. edge, stamp Very Fine	E. IV
648	1855, 4p Blue (4). Huge Margins except touched in one spot, neatly tied on large part of folded letter, Fine	E. IV
649	✕ 1855, 4p Blue (4). Two Huge Margins trifle in other side, Boldly tied by Grid on 1859 Folded Cover, tiny filing crease in stamp, otherwise Fine	E. IV
650	✕ 1855, 4p Blue (4). Pair, tied by Grid cancel on Fresh 1862 Folded Cover to Port Elizabeth, margins to cut in, Fresh Color, Attractive (Photo)	E. VI
651	1855, 6p Lilac (5). Rich color, Large margins, neat grid cancel & trace of Red cancel., Very Fine (Photo)	85.00
652	✕ 1855, 6p Lilac (5). Rich shade, Large margins except slightly cut into at B., Light Grid cancel ties on neat 1862 cover to England, Scarce & Attractive (Photo)	E. VIII
653	★ 1855, 1/- Dark Green (6a). Pair, Marvelous color, Fresh, Large part o. g., Large Margins, Extremely Fine, with P. F. Certificate, a "Gem" (Photo)	220.00+
654	1855, 1/- Dark Green (6a). Wonderful color, light cancel. Two large margins, clear at R., Fine (Photo)	130.00
655	✕ 1855, 1/- Yellow Green (6). Large margins, used with two 1p Red (3). Each with large margins to barely touched, tied by triangular grid on neat 1858 cover to "Utrecht, Holland". A wealth of transit marks. Choice & Rare cover, the 1/- unusually Fine (Photo)	E. XI
656	1861, 1p Red, Woodblock (7). Brilliant color, margins except trifle in at L., minute corner crease. Neat ms. cancel., Fine example of this "Classic" (Photo)	800.00
657	1861, 4p Blue, Woodblock (8). Margins except least bit in L., Light cancel, Fine example of this famed "Classic" (Photo)	500.00
658	1861, 4p Blue, Woodblock (9). Used, repaired, Fine looking (Photo)	500.00
659	★ 1863, 1p Dark Carmine (12a). Pair, Rich, Deep Color, part o. g., unusually fresh, Margins all around, Very Fine with P. F. Certificate (Photo)	130.00+
660	1863, 1p Brown Red, 1p Dark Carmine (12, 12a). Marked Colors, Margins virtually all around, Fine	140.00
661	1863, 1p-1/- De La Rue Printings (12-15). Cpl. Set, Used, margins to touched, small faults, Fine appearance, Scarce	450.00
662	1863, 4p Dark Blue (13). Extra Large Margins, Very Fine	25.00
663	1863, 1p Deep Blue (13). So-called "Wooly Impression" with signs of wear in background, Large margins, Very Fine & Scarce	25.00+
664	1863, 4p Deep Blackish Blue (13). Marvelous color & Impression, Large margins, Light cancel, Extremely Fine (Photo)	E. IV
665	1863, 4p Slate Blue (13a). Margins except tip of R. corner, Neat cancel, Fine, Scarce color (Photo)	150.00
666	★ 1863, 6p Purple (14). Brilliant color, part o. g., Large margins, Extremely Fine & Fresh, with P. F. Certificate (Photo)	90.00
667	1863, 6p Purple (14). Neat cancel, Margins all around, small thin spot, V. F. appearance	125.00

668 ★	1863, 1/- Pale Emerald (15a). Pair, Large part o. g., Large, even margins, Brilliant & Fresh. Faint, barely discernible gum crease, otherwise Extremely Fine, with P. F. Certificate (Photo) 600.00+	
669	1863, 1/- Emerald (15). Rich color, Large margins, light cancel., minute repair at B., Looks Very Fine, Very Scarce used 225.00	
670	1863, 1/- Emerald (15). Pair, Large margins except one stamp touched in corner; other thinned, F.-V. F. appearance, with B. P. A. Certificate (Photo) 450.00+	
671	1853-61, Balance of Triangles, 1p-6p, 33 stamps (Betw. 2//13). 4p Specialized by shades & papers, incl. pelure. Two ms. cancels, others mostly used. Mixed condition, few faults, mostly Fine; none unsightly or badly defective, High cat. value E. VIII	
672	1882, ½p on 3p "CC" Wmk. (39). Light cancel, Very Fine, Signed 50.00	
673	1900, Mafeking, 6p on 3p Red Violet (165). Tied on small piece, Very Fine 80.00	
674	1900, Mafeking, 1p Blue, "Cyclist" (178). Neat town pmk., B. perfs just in, Scarce (Photo) 110.00	
675	1900, Mafeking, 3p Blue, Narrow stamp (179). Tied on small piece by Bold "Mafeking" pmk., R. perfs. cut in, Fine for this provisional issue, Scarce (Photo) 150.00	
676	1900, Mafeking, 3p Blue, Wide stamp (180). Tied on small piece by Bold "Mafeking" pmk., perfs. close at T., Very Fine for this issue (Photo) 225.00	
677 ★	CENTRAL AFRICAN REP., IVORY COAST, 1961-70, 105 Imperforates incl. Trial Colors, Nearly All Diff., Mint, Very Fine E. VII	
678	CEYLON, 1857-59, "Pence" Issues (1-4, 6, 6A, 10, 12, 15). Incl. two shades of #4, All are with thin spots or margins slightly cut in. All of respectable appearance. Very High Cat. value E. VIII	
679	— 1857, 6p Brown (7). Large margins to barely touched, neat grid cancel, toned on back only, Fine 150.00	
680	— 1857, 1/- Violet (11). Large margins except B. frame touched, neat Grid cancel, Fine, with B. P. A. Certificate (Photo) 80.00	
681 ★	— 1910, 10r Black on Red (196). Tiny creases, otherwise Very Fine 50.00	
682 ★	CHAD 1964-70, 94 Imperfs, incl. Trial colors, nearly all Diff., values to 500fr, some pairs, etc., Mint, Very Fine E. VII	
683 ★	COLOMBIA 1935, 2c-10p Third National Olympics (421-436). Very Fine Cpl. Set (Photo Ex) 798.50	
684	— 1921, 30c on 50c SCADTA (C24). Violet Surcharge, s. e. B. L., rounded corner T. L., otherwise Fine for Issue, Scarce 225.00	
685 ★	CONGO REPUBLIC, 1966-70, 92 Imperforates incl. Trial Colors, and High Values, Topicals, Air Post, Nearly All Diff., Mint, Very Fine E. VII	

COSTA RICA

686 ★	1940, 10c-10col Sanatorium (C46-C54). Very Fine Mint Set 86.75	
687	1940, 10c-10col Sanatorium (C46-C54). Very Fine Used Set 86.20	
688 ★	1941, 15c-5col Soccer Championship (C57-C66). Very Fine Set 130.25	
689	1941, 15c-5col Soccer Championship (C57-C66). Cpl. Used Set, Fine-Very Fine 118.85	
690 ★	1944, 10c-10col San Ramon (C94-C102). Cpl. Mint Set, Fine-Very Fine 77.60	
691 ★	CROATIA, 1941, 1.50d-4d Philatelic Exhibition, Gold Overprint (B1-B2). Cpl. Sheets of Sixteen Stamps & Nine Labels, Mint, Very Fine Set 128.00+	
692 P田	— 1942, 1.50k-13k Red Cross, Progressive Color Proofs, Imperf (B20p-B24p). Blocks, 24 Diff., Very Fine E. VII	
693 P	— 1943, 1k-9k Legion, Trial Color Proofs, Perf & Imperf (B33p-B36p). Blocks, 32 Diff., Very Fine E. VII	

694 ★	DAHOMÉY, 1961-70, 93 Imperforates incl. Trial Colors, Nearly All Diff., incl. Pairs, Values to 500fr, Air Post, Topicals etc, Mint, Very Fine	E. VII
695 ★	DENMARK 1925-29 10ö-1kr First Air Post (C1-C5). Cpl. Set, #C3 small thin, #C5, tiny perf. tear, otherwise Fine-Very Fine	132.00
696 ★	DOMINICAN REPUBLIC 1930, 10c+10c Black & Rose, Air Post Postal Tax, Gold Overprint (RAC3). Very Fine, Scarce	(Photo) 135.00
697 ★	ECUADOR 1929, 10s Orange Red, Air Post Official (CO8). Very Fine, Scarce	(Photo) 115.00
698	ESTONIA, 1923, 10m-45m Air Post Surcharges (C4-C8). Used, F.-V. F.	155.00
699 ★	FINLAND, 1930, 10m Zeppelin (C1). Very Fine	(Photo) 85.00

FRANCE

700 ★	1870, 1c Laureate, Imperforate (29b). Fresh, o. g., large margins, small tear & thins at T., Very Fine Appearance	(Photo) 525.00
701 ★	1900-38, 26 Unused Stamps, Better items, Commems., Air Post, some duplication, Fine-Very Fine	311.00
702 ★	1900-49, 20 Unused Stamps, better items, incl #118-120, 135, 140, 152, etc, Fine-Very Fine	274.00
703 ★	1900-38, Fifteen Unused Stamps, Better items incl. #118, 120, 130, 136, etc, Fine-Very Fine	209.00
704 ★	1917-49, 43 Stamps, Five Used, Better items, Fine-Very Fine	377.00
705 ★	1923, 1fr Bordeaux (197). Fine	(Photo) 135.00
706 ★	1924-53, 50 Unused Stamps, mostly Sports Topical, incl Blocks, Strips, Fine-Very Fine	261.00
707 ★	1925, 5fr Paris Souvenir Sheet (226). Few negligible wrinkles, Very Fine	300.00
708	1925, 5fr Paris Souvenir Sheet (226). Neat Expo. Cancel, small surface thin in margin outside of frame, otherwise Very Fine	250.00
709 ★	1927, 5fr-10fr Strasbourg Souvenir Sheet (241). Light trivial bends, Fine	325.00
710	1927, 5fr-10fr Strasbourg Souvenir Sheet (241). Neat Expo. Cancel, V. F.	300.00
711 ★	1929, 2fr Le Havre (246). Very Fine	(Photo) 200.00
712 ★	1937, 5c-50c PEXIP Souvenir Sheet (329). Very Fine	90.00
713 ★	1937, 5c-50c PEXIP Souvenir Sheet (329). Few light margin wrinkles stamps Mint, Very Fine	90.00
714	1937, 5c-50c PEXIP Souvenir Sheet (329). Neat Expo. Cancel, light gum bend, still Very Fine	85.00
715 ✉	1937, 5c-50c PEXIP Souvenir Sheet (329). Tied on large size cover with 50c Peace (267), some wrinkling, otherwise Very Fine	85.00+
716 ★	1949, 15fr-25fr Stamp Centenary (612-615). Cpl. Sheet of 40 (10 Combination Strips), Mint, Very Fine	65.00+
717 ★	1914-28, Semi-Postal, 17 unused, nearly all diff., Better items, incl. #B5-B8, B29 etc, Fine-Very Fine	315.00
718 ★	1914-38, 53 Unused Stamps, Better Semi-Postals & Air Post, incl. #B34, B66-B67, etc, Fine-Very Fine	307.00
719 ★	1930-53, 38 Unused Stamps & One Souvenir Sheet, Better items, cpl sets incl #B66-B67, PEXIP sheet (N.H.), Fine-Very Fine	280.00
720 ★	1927, 2fr-5fr First Air Post (C1-C2). Fine-Very Fine Set	150.00
721	1936, 50fr Emerald Ultramarine (C14-C15). First tiny faults, latter perf tips trifle gum soaks, otherwise Very Fine Used	200.00
722 ★	1936, 50fr Bank Note (C15). Very Fine	(Photo) 240.00
723 ★	1949-50, 100fr-1000fr Views (C23-C27). Very Fine Mint Set	55.60
724 ★	1954, 100fr-1000fr Airplanes (C29-C32). Very Fine Mint Set	80.25
725 ★	FRANCE & MONACO, 1891-1938, 67 Unused Stamps incl early Monaco, mostly Commems & Pictorials, Fine-Very Fine	457.00

726 ★	FRENCH AFRICA, 1899-1903, 10c-5fr Peace & Commerce , 56 mostly unused stamps incl. Anjouan, Diego Suarez, Madagascar, nearly all F.-V. F.	385.00
727 ★	— 1892-1906, 10c-2fr Peace & Commerce, Portraits , 34 Unused stamps, incl. Anjouan, Benin, Dahomey, Fine-Very Fine Lot	210.00
728 ★	FRENCH COLONIES, 1877-86, 2c-5fr General Issues , 25 unused stamps, incl. Postage Dues, nearly all Fine-Very Fine	507.00
729 ★	FRENCH OFFICES IN LEVANT, 1885-94, 25c-20pi Peace & Commerce Overprints , 23 unused stamps, variety of Offices, nearly all F.-V. F.	292.00
730 ★	FRENCH POLYNESIA, 1966-70 , 90 Imperforates incl. Trial Colors, Nearly All Diff., incl Air Post, Topicals, Pairs, Mint, Very Fine	E. VII
731 ★	GABON, 1965, 1000fr Schweitzer on Gold Foil (C39) , Three Very Fine	97.00

GERMANY

732 ★	1872-75, ½g-7k Embossed Eagles (Betw. 1-8a) , 13 unused stamps, faults, as often	1,522.00
733 ★	1872-75, ¼g-9r First Issues (Betw. 1-18) , Nineteen unused stamps, faults, mostly minor	626.00
734	1872-75, ¼g-9kr Embossed Eagles, Numerals , 23 used & unused stamps, some on piece, nearly all faulty but of Fine Appearance	830.00
735	1872-75, ¼gr-9kr Embossed Eagles , 18 used stamps, most with minor faults	942.00
736	1872-1940, ¼g-3m, Postage, Airs , 28 used stamps, many with faults, balance nearly all Fine	539.00
737	1890-1940, 3pf-2.50m Germania, Semi-Postals, Overprints , Approx. 35 used & unused stamps, incl pairs, nearly all Fine-Very Fine	307.00
738	1900-35, 3pf-4mk Postage, Air Posts , Approx. 35 used & unused stamps, some in cpl. sets or issues, incl. 4m Zeppelin & Ostropa Singles, used, nearly all Fine-Very Fine	474.00
739 ☒	1922, 2mil mk Dull Violet (282) , Three Vertical Pairs on cover in combination with four 2mil m Dull Rose (278) tied by "Bochum" pmk., Very Fine, Very Scarce	21.00+
740 ☒	1923, 20mil mk Ultramarine, Serrate Roulette (302) , "L" Shaped Block of Three, tied on large size cover, Very Fine, Very Scarce, "GPSY" & Infla guarantee marks (Photo)	165.00+
741 ☒	1923, 5mlrd mk on 10mil mk Red, Serrate Roulette (319) , Used on cover with 5mlrd m Red (313), tied by "Erfurt" pmks., Fine & Scarce, "GPSY" & Infla guarantee marks (Photo)	70.00+
742 ★	1924-34, 10pf-100pf Portraits, Commems. , Nineteen cpl. sets or Issues, nearly all Fine-Very Fine	363.00
743	1934-54, 83 Unused Stamps & Seven Souvenir Sheets , Cpl Sets, Better items incl #664a, B68a-d, Air Post, Fine-Very Fine	550.00
744	1935-54, 50 Used & Unused Stamps & Five Souvenir Sheets , Better items, Cpl Sets, Semi-Postals, etc, Fine-Very Fine	455.00
745 ★	1948, 2pf-84pf Post Horn Overprints (585A-633) , Study of 216 Unused Stamps incl Normal, Double, Inverted Overprints, also incl. Unissued Values to 5m, Virtually All Fine-Very Fine	E. XII
746 ★	1948, 2pf-84pf Post Horn Overprints Ty. b (593A-599) , Cpl. Set, nos. 593d & 596 tiny thins (cat. \$6.60), others Very Fine	291.87
747 ★	1948-51, 2pf-5m Buildings (Betw. 634-661) , 50 unused stamps, some minor duplication, Fine-Very Fine Lot	419.00
748	1948-53 , Approx. 75 used & unused stamps, incl. values to 2m, some French Zone, nearly all in cpl. issues, majority Fine-Very Fine	408.00
749	1948-53, 2pf-6pf Postage, Commems. , Thirty used & unused stamps, some on piece, minor duplication, nearly all Fine-Very Fine	316.00

750	1949-1953, 10pf-84pf Commems., Semi Postals. Approx. 50 unused stamps & one souvenir sheet, minor duplication, incl. some DDR., nearly all Fine-Very Fine	252.00
751 ★	1951-52, 2pf-90pf Post Horns (670-672, 674-675, 677-685). Cpl. Set less 6pf & 15pf (cat. \$21.00), Very Fine (Photo Ex)	705.70
752 ★	1930, 8pf-50pf IPOSTA Souvenir Sheet (B33). Minute pin point paper flaw in margin, still Very Fine	135.00
753	1930, 8pf-50pf IPOSTA Souvenir Sheet (B33). Neat pmks., slight toning, otherwise Very Fine	190.00
754 ☒	1930, 8pf-50pf IPOSTA Souvenir Sheet (B33). Tied with 3pf Ebert (366) on large size reg. cover to US, small margin wrinkle, 15pf value small smear, otherwise Very Fine	190.00+
755 ★	1935, 3pf-25pf OSTROPA Souvenir Sheet (B68). Without gum as nearly always, light trivial wrinkling in one corner, still Very Fine	165.00
756	1935, 3pf-25pf OSTROPA Souvenir Sheet (B68). Neat Exhibition Cancells, Very Fine	165.00
757	1935, 3pf-25pf OSTROPA Souvenir Sheet (B68). Neat Exhibition Cancells, tiny thins & corner flaws, Very Fine Appearance	165.00
758 ★	1951-55, 10pf-20pf Semi-Postals (B318-B319, B332-B333, B342-B343). Very Fine Mint Sets	81.60
759 ☒	1950-53, 5pf-40pf Pictorials, Commems (B340-B341, 9N68, 9N80, 9N82, 9N83, 9N89, 9N92). On Four Covers with Additional Franking, Fine-Very Fine	96.38+
760 ★	1924-26, 5pf-3m Air Post (C20-C26, C31-C34). Few bits of black paper on gum of first set, Fine-Very Fine	178.70
761 ☒	1928, 2m-4m Graf Zeppelin (C36-C37). Each on Flown Cover or Card, usual Pmks & cachets, cover a bit soiled etc, stamps Fine-Very Fine	35.50+
762 ★	1930, 2m-4m South America Flight (C38-C39). Cpl. Set, 2m slight surface rubbing, 4m very slight "bleed", otherwise Very Fine	245.00
763 ☒	1930, 2m South America Flight (C38). Tied on Cover to Seville, Spain by "On Board" Pmk, Cacheted, Very Fine	80.00+
764 ☒	1930, 2m-4m South America Flight (C38-C39). Single of First, Vert. Pair of Latter tied on Cacheted Flight Cover, Very Fine (Photo)	370.00+
765 ☒	1930, 4m South America Flight (C39). Tied on cover to Rio De Janeiro, Brazil by "On Board" Pmk., Cacheted, Backstamped, Very Fine (Photo)	110.00+
766 ☒	1930, 4m South America Flight (C39). Tied on cover to Pernambuco, Brazil by "On Board" Pmk., Cacheted, Backstamped, Very Fine (Photo)	110.00+
767 ★	1931, 1m-4m Polar Flight (C40-C42). Very Fine Set (Photo Ex)	402.50
768 ★	1933, 1m-4m Chicago Flight (C43-C45). Very Fine Set (Photo Ex)	290.00
769 ★	1919-20, 1c-10fr Belgian Occupation (1N1-1N40, 1N42-1N58, 1NJ1-1NJ10). Cpl. except for #1N41, Fine-Very Fine	233.58
770	GREAT BRITAIN, 1840, 1p Black (1). Large Margins, Red Maltese Cross cancel, light crease & small thin spot, Extremely Fine Appearance (Photo)	40.00
771 ☒	— 1847, 1/- Green (5). Touched to Clear Margins, tied on 1848 Folded Cover (to Phila.) by Numeral Grid, Bold Blue "12" in Circle, Fine	42.50+
772 ★	— 1902, 5/- Carmine Rose, 10/- Ultramarine (140-141). Trifle heavy gum creases, otherwise Very Fine	182.50
773 ★	— 1913, 2/6-5/- Geo. V (173-174). 2/6 short perfs., tiny corner crease, 5/- Very Fine	160.00
774 ★	— 1935, 1/2p-1 1/2p Silver Jubilee Booklet Panes (226a-228a). Two Diff. Complete Unexploded Booklets, 2/- & 3/-, contains two each of first two, eight of 1 1/2p value, Fine-Very Fine	56.00

LOTS ON VIEW FROM NOVEMBER 13
OFFICES OPEN SATURDAY BEFORE SALE
NO LOTS SHOWN WHILE SALE 480 IS IN PROGRESS

775 ★	— Tangier, 1948, 2½p Silver Wedding, Vertical Pair, one without over-print (525a). Brilliant Mint, Extremely Fine, Very Rare, with Wallace Certificate (Photo)	700.00
776 ★	GREECE, 1902-55, 47 Unused Stamps, Better items, mostly Cpl. Sets incl. #427-436, Air Post etc, Fine-Very Fine	439.00
777 ★	— 1933-55, 47 mostly Unused Stamps, duplication, Eight Cpl. Sets, Fine-Very Fine	384.00
778 ★	— 1933, 30d-120d Zeppelins (C5-C7). Very Fine Set	105.00
779 ★	— 1933-35, 50L-100d Air Post (C15-C30). #C16 tiny thin speck (cat. .75), otherwise Very Fine Sets	105.75
780 ★	— 1940, 2d-100d National Youth (C38-C47). Fine-Very Fine Set	216.75
781 ★	GUADELOUPE, 1884-1904, 34 Unused Stamps, Better items incl. #1-2, 16-25, 38-51 etc., Fine Lot	280.00
782 ★	GUATEMALA, 1932-1956, 1c-5q Airposts (Betw. C23-C218). 38 diff. unused stamps, nearly all in Cpl. Sets or issues, Fine-Very Fine	217.00
783 ★	— 1935-37, 1c-5q Air Post (C32-C91). Cpl. Sets, Fine-Very Fine	287.00
784 ★	— 1935-37, 1c-5g Quetzal Overprints (C32-C69). Very Fine Sets	181.20
785 ★	— 1937, 1c-1.50q Airplane Overprints (C70-C91). Very Fine Sets	108.00
786 ★	HAITI, 1939, 10c-1.25g Olympics (B1, CB1-CB2). Fine-Very Fine Set	95.00
787 ★	— 1933-39, 60c-1.25g Boyd-Lyon Flight, Olympics (C4A, CB1-CB2). Very Fine, three Scarce Stamps	100.00
788 ★	HONDURAS 1932, 15c on 10c Deep Blue (C76). Tiny inclusion speck, Fine, Very Scarce (Photo)	125.00
789 ★	HUNGARY, 1871-1888, 2kr-3fl, Emperor, Numerals (Betw. 1-35). Twenty-three unused stamps, 15 Diff., Mostly Fine	646.00
790 ★	— 1913-1931, 2f-5p Postage, Semi-Postals, Air Posts (Betw. 462-C25). Thirteen diff. unused stamps, nearly all in Cpl. Sets or issues, Fine-Very Fine	231.00
791 ★	— 1933, 1p-5p "Flight" (C32-C34). Very Fine	93.50

ICELAND

792 ★	1873, 2sk Blue (1). Two unused copies, good color, faults	550.00
793 ★	1873-76, 4a, 20a-40a Numerals (2, 13-14). O. g., Fine-Very Fine	110.00
794 ★	1924, 10k on 50a Claret (140). Mint, Very Fine (Photo)	80.00
795 ★	1940, 20a-2k World's Fair, "1940" Ovpt. (232-235). Very Fine Set	73.00
796 ★	1937, 15a-50a Christian X Souvenir Sheet (B5). Mint, Very Fine	32.50
797 ★	1930, 15a-1k Millenary (C4-C8). Fine-Very Fine Set	67.50
798 ★	1931, 30a-2k Zeppelin Overprints (C9-C11). Fine-Very Fine Mint Set	49.50
799 ★	1933, 1k-10k Hopflug (C12-C14). Fine-Very Fine Set (Photo)	1,125.00
800	INDIA, 1854, 4a Red & Blue (6). Horiz. Pair, Wide Spacing, margins to trifle in, Diamond Grid cancel, light crease, Fine Appearance (Photo)	160.00
801 ★	— 1882, ½a Green, Double Impression (36a). Horiz. Pair, tropical gum, Scarce & Striking Error (Photo)	60.00
802 ★	INDO-CHINA, 1892-1919, 1c-10fr, Portraits, Views (14-17, 19, 20, 41-58, 65-82, two). Fine-Very Fine	280.00
803 ★	IRAN, 1927, 1c-30k First Air Post (C1-C16). Cpl. Set, #C16 tiny thin spot, otherwise Fine-Very Fine	182.84
804 ★	— 1915, 2c-5k Parcel Posts, Inverted Overprints (Betw. Q20-Q31 var.) 25 cpl. Sheets of Five, 11 Diff. Values, Mint, Very Fine	E. XI

805 ★	ITALIAN COLONIES, 1932-36, 59 unused stamps, nearly all in cpl. sets or issues, Very Fine	287.00
806 ★	— 1933, 3L-44.75L Graf Zeppelin, North Atlantic Air Post (C12-C19). 47 Unused Stamps, Three-Seven of each, without gum, otherwise Fine-Very Fine	579.00
807 ★	— 1934-50, 75 Unused Stamps, Nearly All Air Post in Cpl. Sets, Fine-Very Fine	414.00

ITALY

808 ★	1884-1950, 10c-10L, Commems, Air Posts (Betw. 517-Q2). 24 diff. stamps, 23 unused, nearly all in Cpl. Sets or Issues, Fine-Very Fine	385.00
809 ★	Air Posts, 1912-51, Fifty-Five Nearly All Unused Stamps, Majority Cpl. Sets or Issues, Fine-Very Fine	378.00
810 ★	Air Posts, 1917-46, Collection of 59 unused stamps, nearly all diff., Fine-Very Fine	370.00
811 ★	1930, 7.70L Squadron Flight (C27). Fine (Photo)	300.00
812 ★	1933, 5.25L+44.75L Balbo Triptychs (C48-C49). Fine-Very Fine	80.00
813	1933, 3L-20L Zeppelins (C43-C47). Very Fine Used Set	220.00
814 ★	1933, 5.25L+44.75L Servizio Di Stato Triptych (CO1). Mint, handstamp guarantee & signed, Very Fine (Photo)	1,500.00
815 ★	1934, 10L Servizio Di Stato (CO2). Faint insignificant gum toned spot, shows on back only, still Very Fine (Photo)	750.00
816 ★	Aegean Islands, 1932-38, 20c-20L Air Posts (Betw. C14-CE4). 28 unused stamps, nearly all in cpl. sets or issues, Fine-Very Fine	225.00
817 ★	Offices in Turkey, 1909, 20p on 5L Opts. Issues for Durazzo, Janina, Jerusalem & Salonika, Unused, Nearly All Fine-Very Fine	180.00
818 ★	ITALY, SAN MARINO, 1932-54, Collection of 64 unused Commems., nearly all "Sports on Stamps", in cpl. sets or issues, Fine-Very Fine	388.00

JAPAN

819 ★	1946-49, 15s-5y Souvenir Sheets (378a, 407, 438, 448b, B11). #378a very slight toning, #448b crease affecting eight stamps, otherwise Very Fine	149.00
820 ★	1948, 1.50y-5y Philatelic Exhibition Souvenir Sheets (407, 415, 423). V. F.	54.00
821 ★田	1960, 30y Letter Writing Week (704). Mint Block, Very Fine	70.00
822 ★	1929-34, 8½s-33s Air Post (C3-C7). Very Fine Set	56.50
823 ★	1934, 9½s-33s Air Post Souvenir Sheet (C8). Very Fine	400.00
824 函	Postal Stationery, 28 pieces, 19th Century, all diff. 7 used, others with "Mihon" (Specimen) ovpt., Very Fine & Scarce lot	E. VI
825 ★	JUGOSLAVIA, 1951, 100d ZEFIZ Souvenir Sheet (C43). Mint, Very Fine	62.50
826 ★	KENYA & UGANDA, 1921-35, 1c-5r, 4/-£1 Geo. V (1-10, 33, 35, 59). Fine-Very Fine	141.00
827 ★	KOREA, 1957, 40k-205h Treaty Souvenir Sheet (264a). Mint, Very Fine	60.00
828 ★	LIBERIA, 1947, 5c-50c Stamp Anniversary Souvenir Sheet, Perf. & Imperf. (300, C54-C56 var). Mint, Very Fine, also incl. Perforated Sheet with "Specimen" Overprints	150.00+



6



7



8



9



10



14 EX



18



22



23



29 EX

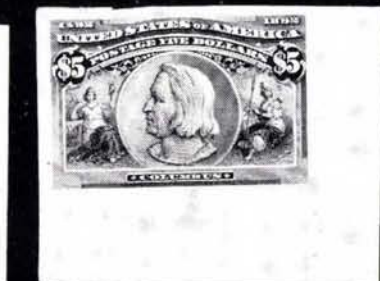

31 EX



33 EX



38 EX



47



48



55



57



59



60



62



63



68



70



72



75



76



83



89



90



93



95

Feb

FORWARDED
BY
HALE & CO.
FROM
Worcester

44

COLLECT
SIX CENTS
FOR
HALE & CO.



Miss Anne L. Leabury
Care of E. A. Jones Esq
Dysentery and
Lungens Co.

45

NEW HAVEN, CONNECTICUT

May 18

46

Card 5



54

To the Rev. Samuel Farmer Jarvis
Middleboro

Received from Mr. Jarvis
March 15 1868

Francis Perkins Esq
Pilot Commisr
350 37 South St

52



Swiss

69

John B. Bickel

Gaylord Church

56



96



Wm. J. Bickel
Care of W. J. Bickel
San Francisco
Cal.

79

W. E. Densmore
University of Rochester

94



B. Bickel

San Francisco



123

Thomas



105

Charles A. Smith Esq
Stockton
California



444

New York

138



Miss M. E. Landfear
Wellington,
Cape of Good Hope
Anglo-South African



132



98



99



100



103



108



113



117



119



121



124



125



126



130



131



140



147



169



171



172



173



174



175



176



177



180



182



187



188



190



205



207



208



209



210



34



137



145



139



141



142



155



163



178



164



229



232



238



280



279



265



211



212



213



214



227



228



230



231



233



236



237



257



251

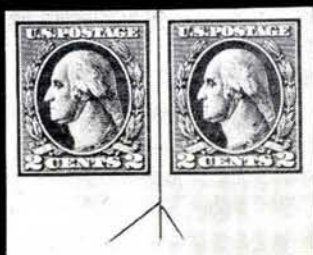

330



258



270



272



296



283



304



306



310



311



313



319



321



329



337



389



393



6143

286



6135

287



6914

300



6293

299



6139

297



301



317



303



309



312



12427

334



25367

386



14827

396



14524

397



416



549



388



398



424



426



403



404



405



433



435 EX



438



441



467



521



474



439



530



531



475



POSTAL CARD.

Messrs. Booth, Dailey & Ivins,

454



455

Postmaster, Larchmont
New York



406

L. W. Hazard



514

Bellman Smith Esq.



518

Billy W. Edwards



515

John W. Collins



523

Mr. James Thomas



519

Austin

Pizziti

John E. Scott
Anderson
Grimes Co

516

John E. Scott
Anderson

517



532

Official Business



534



Corps
States
It



528

P Bull
Academy
Columbia S.C.



To arms! to arms! quick, be ready--
Think of what the South has been
Onward, onward! strong and steady
Drive the vandals to their den.
On, and let the watchword be
Country, home, and liberty!

538

Mrs. Effie P. McCall
Washington
D.C.



548

James E. Woodson
Rockland
N.Y.

Union Star
Oct 31/91



543



535



539



541



552



557



558



559



561



562



563



589



577 EX



578 EX



593 EX



628



624 EX



630



631



633



641



636



637



638



644



646



651



654



656



653



659



668



670



657



658



664



665



666



675

674



676



680



683 EX



700



696



697



699



705



751 EX



722



770



788



767 EX



768 EX



794



775

MEXICO

855	★	1914, 5p Constitution Overprint (433). Block, Very Fine	80.00+
856	★	1940, 5c-5p Stamp Centenary (754-758, C103-C107). Very Fine Mint Set	127.10
857	★	1929, 20c-40c Aviation Week (C26-C27). Very Fine Set	60.65
858	★	1934, 20c-10p University (C54-C60). F.-V. F., Peso values Very Fine	155.50
859	★	1929, 2c-40c Air Post Officials (CO3-CO9). 5c thin, others Fine-Very Fine	227.50
860	★	1929, 2c-40c Black, Air Post Officials (CO3-CO9). 4c, 5c & 20c tiny faint thins, otherwise Fine-Very Fine Set	227.50
861	★	MONACO, 1885-1932, Fourteen Stamps, One Used, Better items incl #7-8, 47, J25-J26, Fine-Very Fine Lot	266.00
862	★	— 1937-40, 31 Unused Stamps, Four Cpl Sets or Issues incl #176, B19- B23, B26-B50, Fine-Very Fine	246.00
863	★	MOZAMBIQUE, 1926-28, 5c-2e Postal Tax (RA5-RA30). Cpl. Mint Sets, Very Fine	56.50
864	★	— 1926-27, 5c-2e Postal Tax (RA5-RA20). Mint Blocks, Very Fine Sets	126.00
865	★	— 1928, 5c-2e Postal Tax (RA21-RA30). Mint Blocks of Six, V. F. Set	150.00

NETHERLANDS

866		1852-64, 5c-15c William III (1-6). Used, faults, Mostly Fine Appearance	287.00
867	★	1852, 10c Lake (2). Ample to Large Margins, toned spots, Scarce Unused	E. VI
868	☒	1852-64, 10c Lake (2, 5). First touched at L.; other L. perfs touch. Tied on neat covers, Fine, Scarce	37.50+
869		1852, 15c Orange (3). Clear to Ample Margins, Bright Color, Boxed "Franco" pmk., Fine	(Photo) 135.00
870	☒	1864, 5c Blue (4). Horiz. Pair, Nicely centered, tied together by neat "Franco" in box on fresh folded cover, very light toned spots, Very Fine & Attractive	(Photo) E. V
871		1864, 15c Orange (6). Fresh Color, Boxed "Franco" pmk., Fine	(Photo) 70.00
872	☒	1867, 25c Dark Violet (11). Three covers, one a front only, two stamps have corner defects; other sound, L. perfs. touch, tied by "103" in dots, "Texel" pmk. Cover nicked far from stamp. Scarce on covers	172.50
873	★	1899, 2½g Brown Lilac (84). Fresh, o. g., Well Centered, tiny surface scuffs, otherwise Very Fine	75.00
874	★	1906, 50c on 1g Light Blue, Postage Due Ty. I (J27). Short corner perf., otherwise Very Fine	50.00
875	★	NETHERLANDS ANTILLES, 1929, 50c-2g Air Post Surcharges (C1-C3). Fine-Very Fine Set	62.00
876	★	— 1941, 10c-50c Air Post Semi-Postals (CB1-CB8), Very Fine Set	97.50

NEW BRITAIN

877	★	1914, 2½p Overprints (5-6). Very Fine, signed Bloch	52.50
878	★	1914, 2p-4p Overprints (19, 22, 24). Fine-Very Fine, signed Bloch	78.50
879	★	1914, 8p on 80pf Overprint (26). Well Centered, small pinhole, otherwise Very Fine, signed Bloch	(Photo) 200.00
880	★	1914, 3p on 25pf Overprint (34). Couple trifle nibbed perfs, otherwise Very Fine	(Photo) 140.00
881	★	1914, 3p on 25pf Overprint (35). Very Fine, Signed Bloch	(Photo) 140.00
882	★	1914, 3p "Manus" Registry Stamp (43e). Very Fine & Scarce	(Photo) 175.00

NEWFOUNDLAND

883	✉	1919, 3c Red Brown (117). Tied by "St. Johns, Nfld., Mar. 10, 1921 "Machine pmk. on Botwood-Fogo Flight Cover, Straight Line "Air Post Fogo" Cachet, Fogo Backstamps, Very Fine (Photo) AAMC	60.00
884	★	1919, \$1.00 on 15c Scarlet (C2). Very Fine (Photo)	65.00
885	★	1919-21, \$1.00 Trans-Atlantic, 35c Halifax Overprints (C2-C3). Fine-Very Fine	107.50
886	★	1931-33, 5c-75c Air Posts (C6-C11, C13-C17). Few natural gum creases, Fine-Very Fine Sets	122.50
887	★	1932, \$1.50 DO-X Flight (C12). Very Fine (Photo)	200.00
888	★	1933, \$4.50 on 75c Balbo (C18). Very Fine (Photo)	300.00

NEW GUINEA

889	★	1931, ½p-£1 First Air Post (C1-C4). Very Fine Set	119.70
890	★	1931, ½p-£1 Birds (C14-C29). Fine-Very Fine Set, top three values Very Fine	131.45
891	★	1932, 2/- £1 Birds (C40-C43). Very Fine Lot	79.00
892		1935, £2 Goldfield (C44). Very Fine Used (Photo)	60.00
893	★	1939, ½p-£1 Goldfield (C46-C59). Cpl. Set, Very Fine	126.70
894	★	NEW SOUTH WALES, 1854, 6p Brown (28). Fresh, unused, Large margins, small thin, Very Fine appearance	90.00

NEW ZEALAND

895		1855, 1p Orange Red on Blue, Unwmkd (6). Major Double Transfer, Margins practically all around, Fine, Scarce variety (Photo)	350.00+
896		1855, 1p, 2p, 1/- Blue Paper Unwmkd (6, 7, 8). Small faults, Fine appearance, 1/- with town cancel	E. VIII
897	★	1855, 2p Blue on Blue, Unwmkd (7). Brilliant unused, Two large margins, just clear at L., barely touched T., Fine & Handsome (Photo)	650.00
898		1855, 1/- Green on Blue, Unwmkd (8). Large margins nearly all around, barely touched two points "14" in grid cancel, Fine, Very Scarce (Photo)	725.00
899		1855, 1/- Yellow Green on Blue, Unwmkd (8). Three large margins, trifle in at B. Neat "16" in grid cancel, Fine for this scarce stamp (Photo)	725.00
900		1856, 1p Pin Perf., 1p Roulette, 6p Serrate Perf. (9a, 9e, 11d). Examples of these rare officially recognized separations. All have thins yet respectable appearance for these issues	E. VIII
901		1856, 2p Blue (10). Horiz. Pair, Margins virtually all around, neat "1" in Grid cancel, Fine & Handsome (Photo)	135.00+
902	✉	1856, 2p Blue on White (10). Large margins all around, incl. T. sheet margin, Tied by perfect strike of "11" in grid. "Ahuriri, Dec. 31, 1858" backstamp on neat cover to Wellington, Extremely Fine & Handsome (Photo) E. VIII	
903		1856, 6p Yellow Brown (11). Extra large margins, Light cancel, barest trace of thin, mostly in margin. Extremely Fine appearance (Photo)	95.00
904		1856, 6p Dark Brown (11a). Horiz. Pair, Large margins except barely touched one point at B., Tied on small piece by "10" in Grid, Red "London, 1860" transit, Very Fine for this (Photo)	190.00+
905		1856, 1/- Blue Green (12). Beautiful Shade, Light cancel., Three margins, slightly in at L., Fine (Photo)	350.00
906	★	1862, 2p Blue, Perf. 13 (12F). Brilliant unused, perfs. in, as usual, small faults, Fine appearance & Very Scarce (Photo)	550.00

907	1862, 6p Black Brown Pelure Paper (16). Large even margins, neat grid cancel, slight thin, as often, Very Fine appearance (Photo)	110.00
908	1862, 1p Vermilion, Pelure Paper, Perf. 13 (17D). Bright Color, Reasonably well centered, small perf. nicks, otherwise Fine, Very Scarce in any condition (Photo)	1,000.00
909	1862-71, 1p-1/- "Chalon" Heads (Betw. 18-44). 15, incl. 3 Imperfs. Nos. 18, 19, 30. Few shades & a 2p Retouched Plate. Mixed quality, few faults, mostly on higher priced, others Fine average E. V	
910	1862, 2p Blue (19). Large margins all around, Light cancel, tiny toned spot tip of T. R. corner, still Extremely Fine (Photo)	20.00
911	1862, 3p Brown Lilac (20). Large margins, Rich Color, "Dunedin" in bars cancel, tiny transparency in wmk., Very Fine (Photo)	50.00
912	1862, 3p Brown Lilac (20). Large margins, neat "Christchurch, New Zealand" town pmk., slight almost negligible thin, Very Fine appearance (Photo)	50.00
913	1862, 6p Red Brown, Dark Brown, Black Brown (21, 21a, 21b). The three listed shades, last two four large margins, each slight thin, Beautiful appearance 107.50	
914	1862, 6p Red Brown, Rouletted (21c). Roulettes show all sides, Very Fine for this scarce variety (Photo)	90.00
915	1864, 4p Rose (26). Perfs. touch T. but much better than usual centering, neat grid cancel, Fine, Scarce 42.50	
916	1862, 6p Brown, 6p Black Brown, Perf. 13 (28B, 28B var). First remarkably well centered & Very Fine; other an unlisted color, perfs. touch, as usual, Fine, Scarce & Unusual 30.00+	
917	☒ 1864, 6p Red Brown (28). Fairly well centered, Tied by grid, "Auckland, Feb. 3, '69" pmk., Fine, Scarce on cover E. IV	
918	1862, 1/- Yellow Green (29a). Horiz. Pair, Usual centering, negligible short perf., Fine, scarce pair 30.00+	
919	☒ 1862, 1/- Yellow Green (29a). Perfs. bit in, as usual, tied by grid, "Auckland, 1865" pmk. on neat cover to Ireland, Fine E. IV	
920	1863, 2p Blue, Thick Paper, Unwmkd (Not in Scott, Gibbons 96) Horiz. Pair, Large margins virtually all around, Light neat cancel, Very Fine, Rare, with "Royal" Certificate (S. G. £100.+) (Photo)	—
921	1864, 1p Carmine Vermilion (30). Just clear to Large margins, neat grid cancel, Very Fine (Photo)	75.00
922	1864, 1p Carmine Vermilion (30). Rich color, Margins all around, Light ms. cancel., Very Fine 75.00	
923	1864, 1p Carmine Vermilion (30). Two, Margins all around, Normal & Inverted Wmks., one has tiny tear, other thin, Very Fine appearance 150.00	
924	1864, 2p Blue, Rouletted (31a). Cut from sheet in part, full row of roulettes T. & B., some roulettes at R., Typical for the issue, Fine, Very Scarce (Photo)	225.00
	neat "16" in grid cancel, slight transparency in wmk., V.F. & Scarce (Photo)	215.00
926	1864, 1/- Green, Rouletted (33a). Roulettes show all sides, irregular at L. B., Light cancel, slightly soiled, Unusually Fine example of this Very Scarce variety (Photo)	250.00
927	★ 1864, 2p Blue, Perf. 13 (35a). Fresh, o. g., perfs. cut in, as usual, Fine for this scarce & elusive issue (Photo)	190.00
928	1864, 2p Blue, Perf. 13 (35a). Better than usual centering, neat cancel., one short perf., otherwise Fine, Scarce 60.00	

929	1864, 1/- Green, Perf. 13 (37). Perfs. in at R. & B., characteristic centering, neat town cancel, Fine for this scarce stamp (Photo)	150.00
930	1871, 1p Brown (38). Block, Better than usual centering, neat, light cancel, minor separation neatly hinge reinforced, Fine, Scarce Block (Photo)	E. VI
931	1871, 6p Blue, Magenta "Specimen" Handstamp (40S). Fairly well centered, Fine, Very Scarce	E. IV
932	1871, 6p Blue, Perf. 10x12½ (44). Unusually well centered, neat cancel, thin spot, otherwise Very Fine, Scarce	135.00
933	1872, 6p Orange Yellow (49). Fresh, o. g., nicely centered, Very Fine (Photo)	65.00
934	1872, 2p Orange, Lozenge Wmk (50). From retouched plate, Fairly well centered; thin & small tear, Very Fine Appearance, Very Scarce (Photo)	200.00
935	1874-95, ½p-5/- Typographed (Betw. 51-68). Collection of 29 nearly all diff. All used, incl. the scarce 2/- & 5/- (59, 60) small perf. faults, others Very Good-Fine, with shades & perf. var.	139.80
936	1898-1902, 2p-5/- Pictorials (Betw. 75-120). 14 diff. various perfs & wmk, better items incl. Nos. 82, 83, 77a, 119, 120, 7 unused, Fine-Very Fine Lot	121.42
937	1900, 6p Rose, Double Impression (93b). Fresh, o. g., thin, Fine Appearance, Strong Doubling (Photo)	150.00
938	1906, ½p-6p Christchurch Exhibition (122-125). Complete Set on two covers in unusual combinations; one with Block of Six & single, ½p, other with two 1p, one 3p & two 6p, all tied by Exhibition pmks. Latter on Official Exhibition cover. Addressee's name deleted, Very Fine (Photo)	170.50+
939	1908, 1p "King Edward Land" Overprint (Gibbons A1). V. F., now Scarce	E. IV
940	1913, ½p-6p Auckland Exhibition (130d-137d). Cpl. set, F.-V.F. Scarce	138.50
941	1926, 2sh-3sh Geo. V (182-183, 183a). Very Fine	52.00
942	1931, 1sh3p-10sh Postal Fiscals (AR46-AR56). Fine-Very Fine	69.00
943	1931, 12sh6p Postal Fiscal (AR57). Very Fine (Photo)	50.00
944	1940, 1sh3p-£1 Postal Fiscal (AR75-AR86). Very Fine	68.60
945	1931, £35 Postal Fiscal Type (AR69 var). Mint, tiny tear, Very Fine Appearance, theoretically available for postage, Unlisted, Scarce (Photo)	E. VI
946	1944, 22sh Postal Fiscal (AR98). Fine (Photo)	70.00
947	1944-53, 3sh6p-11sh Postal Fiscal (AR95-AR97, AR99). Very Fine	58.00
948	1944, £50 Postal Fiscal Type (AR98 var). Mint, Very Fine, theoretically Available for postage, Unlisted, Rare (Photo)	E. IX
949	1931, 1p, 2p "Laughing Boy" (B3, B4). Very Fine	70.00
950	1931, 1p, 2p "Laughing Boy" (B2, B3). Tied by "Highfield, N. Z., 31 Oct. 31" First Day Cover to U.S., Very Fine, Very Scarce (Photo)	E. VIII
951	1931-66, Semi-Postals, 1p "Laughing Boy" (B3) & 27 Children's Health Souvenir Sheets, #B3 on cover to U.S., Souvenir Sheets 1957-66 complete on First Day Covers, Very Fine Lot	68.50+
952	1935-66, Semi-Postal Issues, Virtually complete for these years on 100 First Day Covers, incl. multiples, most with imprinted cachets. Virtually all Very Fine, numerous scarce items	E. VII
953	1957-72, 2p-4c Health Souvenir Sheets (Betw. B52a-B86a). 32 Mint Sheets incl. Both Wmks of 1957 Issue, Fine-Very Fine	44.70
954	1964, 2½p+1½p Health, Red Omitted (B67b). Mint, V. F., Unpriced	E. VII
955	1931-35, 1p-7p Air Mail (C1-C8). Complete set, Fine-Very Fine	31.10
956	1931, 3p Chocolate, Perf. 14x15 (C1a). Tied by "Gisborne, N. Z., 16 Apr. 35" First Flight cover printed cachets to Wellington, Very Fine	25.00+
957	1931-34, 3p-7p Air Mail (C1-C5). Eight Flown covers with 13 stamps, All Special Flight Covers, Mostly First Flights to Australia, England, Local N. Z. flights all with cachets except a C2 to Tahiti, V. F. Lot, Mostly Scarce	E. VIII
958	1891-1905, 2p-3p Life Insurance Dept. (OY3, OY9, OY20). 141 Used Stamps incl 100 #OY3, 14 #OY9, 27 #OY20, Nearly All Fine-Very Fine	141.75

959	1855-64, Balance of Imperforate "Chalon" Heads (Betw. 7 & 22 30-33). All either slightly cut in or small faults, mainly slight thins. Nearly all Fine Appearance, many scarce var. incl. Nos. 11b, 12, 17, 33, etc. High cat. value	E. X
960	1864-1867 Issue, Specialized Study, 194 stamps, one cover, (23-29& Perf. 13's). Shades & Cancellations, var. from Pl. I & pl. II of 2p incl. retouches, Mixed condition, typical centerings, few faults, a few Very Fine, mostly Fine average quality, Excellent study lot	E. X
961	1864-72, Balance of Perforated Issues, 30 stamps (Betw. 35 & 43). Incl. "NZ" wmk's., retouch, shades & cancels, few faults, others mostly Fine, incl. 1p Imperf. #38 but margins too small to verify, Excellent student's lot	E. VI
962	Balance of Collection, Several hundred, on stock cards, 1874-1960's, Strong in Pictorials, Commems., Semi-Postal, Life Insurance & Officials. Many nice sets, earlies up to 5/-, used & unused. Very few faults, nearly all Fine-Very Fine	E. X
963 ★	1936-41, Collection of 31 Unused Blocks, Official Stamps, incl. cpl sets, Fine-Very Fine	58.98
964 ★	1906-71, Collection of 425 Unused Stamps, From 1935 about cpl., Better early items, #124, #125 (without gum), Dunedin Exhibition cpl., Booklet Panes etc, also incl. Varieties, some Used, Officials, Dependencies, etc, Nearly all Fine-Very Fine	E. IX
965 ☒	Cover Collection, 160 virtually all diff., nearly all 20th Century & strong in pictorials & commems.; 1940's to date Earlier incl. 1p Christchurch Exhibition, Later inc. some First Days & cacheted covers. Nearly All F.-V. F.	E. VI
966 ☒	Cover Collection, 1931-60's. 82 stamps on 36 covers, mostly pictorial commemoratives. Numerous First Days, several better Flight covers, Scarce Semi-Postals, Choice & Interesting Lot, Virtually all Very Fine	E. VI
967 ★	NICARAGUA, 1932, 24c-25c Surcharges (C65-C66). Tropical o. g. as usual, Very Fine, Scarce Set	110.00
968 ★	NIGER COAST PROT., 1893, ½p on 2p Violet Surcharge (14). Fresh, o. g., Red offset in gum, Very Fine	37.50
969 ★	— 1893, ½p on 2½p Blue Surcharge (24). Fresh, o. g., Fine	80.00
970 ★	NIGER, 1963-71, Collection of 142 Imperforates incl. Unissued colors, Pictorials, Air Post, High Values, Mint, Very Fine	E. VIII
971 ★	NORTH BORNEO 1904-31, 3c-\$2.00 Surcharges, Pictorials (124-135, 185-191). Virtually All Fine-Very Fine	88.25
972	NORWAY, 1856-91, 1s-8s, 18-2kr Portraits, Post Horns (Betw. 4-45). 22 Diff. Used Stamps, Good-Fine	181.40
973 ★	— 1877-1935, 28-2kr Posthorns, Surcharges, Pictorials, Semi-Postals (29-31, 61-63, 104-110, B1-B4). #61 single short perf., nos. 106 & 110 small thins, otherwise Fine-Very Fine Lot	111.95
974	NOVA SCOTIA, 1851, 1p Red Brown on Blue (1). Margins all around, Light town cancel., Tiny abrasion T. L. corner, otherwise Very Fine (Photo)	150.00
975	— 1851, 3p Blue, 6p Yellow Green (2, 4). 3p margins all around, 6p just touched, small faults, F.-V. F. appearance	185.00
976 ★	PARAGUAY, 1965, Boy Scouts incl. Souvenir Sheets (Michel 1392-1407, Bl. 65-66). Four cpl Mint Sets, Very Fine	DM 525.00
977 ★	— 1966, Commems, Souvenir Sheets (Michel 1519-1534, Bl. 79-80). Nine Cpl. Sets, Mint, Very Fine	DM 1,057.00
978 P	PERU, 1957, 5c-10s PEREX Black Trial Color Proofs (C131TC-C140TC). Cpl. Set in Margin Singles, Very Fine	Sanabria 200.00
979 ☒	PERU, Postal Stationery, 1875-1938, mostly 19th Century, Comprehensive Collection of 309 Entires, Cards & Wrappers, 139 used. An Extremely Unusual collection of rarely seen items covering the War of The Pacific period & other important eras. Very Fine Lot, in a really off-beat segment of Philately	E. XII

980	✉	— Postal History Covers , 28 pieces, 1884–1915, incl. uses to foreign countries, scarce postal markings, mostly 19th Century. Very Unusual Lot, full of choice specialist pieces	E. VIII
981	★	POLAND, 1928, 50g–1z Warsaw Philatelic Exhibition Souvenir Sheet (251) . Mint, Very Fine	60.00
982		— 1928, 50g–1z Warsaw Philatelic Exhibition Souvenir Sheet (251) . Two, Unused & Used, latter with faint margin thin, otherwise Very Fine	120.00
983	★	PORTUGAL, 1899–1952, 54 Unused Stamps incl. Blocks, Nearly All Sports Topicals, incl. Rifle Club Issues, Fine–Very Fine	280.00
984	★	PORTUGAL & COLONIES, 1914–40, 149 Unused Stamps, Mostly in Cpl. Sets incl. Air Post, Commems etc, Fine–Very Fine	475.00
985	★	PORTUGUESE COLONIES, 1939, New York World's Fair, Cpl. Set of Eight Diff. Colonies, Ovptd on Air Post types of 1938, Very Fine Sanabria	160.00
986	★	REUNION, 1885–91, Thirteen Overprints, Two Used, Betw. #3–14 etc, Nearly All o. g., Fine–Very Fine	303.00
987	★	ROMANIA, 1903–43, 125 Mostly Unused Stamps & Souvenir Sheet, incl. #B31–B36, B44–54 etc, some duplication, Some Used, Fine–Very Fine	389.00
988	★	— 1930, 1L–5L Accession of Carol II (C10–C12) . Very Fine Set, Scarce	60.00

RUSSIA

989	★	1933, 15k–70k Philatelic Exhibition (485–488) . Cpl. Sets, #485 natural gum creases, trifle heavy (cat. 12.50), otherwise Very Fine	92.50
990	★	1934–38, 5k–1r Pictorials (546–550, 678–686) . Cpl. Sets, usual gum creases, Very Fine	82.75
991	★	1930, 40k–80k Zeppelin Imperforates (C12b–C13b) . Corner Margin Singles, Very Fine Set	(Photo Ex) 330.00
992	★	1931, 50k Gray Blue Error of Color (C23a) . Very Fine	50.00
993	★	1931, 30k–2r North Pole (C26–C33) . #C32 couple nibbed perfs., otherwise Very Fine Lot	115.00
994	★	1931, 30k–2r North Pole (C26–C33) . Few tiny negligible perf. flaws, otherwise Very Fine Sets	115.00
995	★	1932, 50k–1r Polar Year, Perf. 12 (C34, C35a) . Very Fine Set	87.50
996	★	1934, 5k–20k Stratosphere Disaster (C52–C54) . Very Fine Set	91.50
997	★	1934–35, 1k–50k Zeppelins, Chelyuskin (C53–C67) . Fine–Very Fine Sets	165.50
998	★	1935, 1r Moscow–San Francisco Flight (C68) . Very Fine	(Photo) 85.00
999	★	1935, 1r Moscow–San Francisco Flight (C68) . Handstamp guarantee, Very Fine	(Photo) 85.00
1000	★	SAAR, 1928, 40c–10fr Semi-Postals (B9–B15) . Cpl. Mint Set, Very Fine	(Photo Ex) 370.00
1001	★	ST. PIERRE & MIQUELON, 1948–71, 159 Imperforates, incl. Unissued Colors, Values to 500fr, incl. Gabon, Madagascar etc, Mint, Very Fine	E. VIII
1002	★	SALVADOR, 1935, 15c–1col Runners (C36–C45) . Nos. C37, C41 & C45 tiny thin spots, (cat. \$31.50), otherwise Very Fine Sets	173.00

SAN MARINO

1003	★	1927–60, Fifteen Unused Stamps, Better items incl. #110, 169–180, C75 etc., Fine–Very Fine	320.00
1004	★	1933, 25c–1.25L Philatelic Convention Surcharges (151–154) . Very Fine Set	342.90
1005	★	1934–56, 25c–200L Exhibitions, Fairs (155–158, 320–326, 358, 385–388, C81–C87) . Cpl. Sets or Issues, first set hinge remnants, Fine–Very Fine Lot	127.11
1006	✉	1946, 100L UNRRA (257) . Cpl. Sheet of Ten, tied on Large First Day Cover, Very Fine, Scarce	120.00+

1007 ★	1931, 50c-10L First Air Post (C1-C10). Cpl. Set, 10L tiny trivial thin speck, otherwise Fine-Very Fine	304.00
1008 ★	1933, 3L-20L Zeppelin Overprints (C11-C16). Very Fine Set	302.50
1009 ★	1951, 300L on 500L Stamp Day Surcharge (C76). Very Fine	(Photo) 65.00
1010 ★	SENEGAL, 1963-71, 96 Imperforates incl. Unissued colors, High Values, etc, Mint, Very Fine	E. VII
1011 ★	SOMALILAND PROT., 1904, ½a-5r Edw. VII (29-39). Cpl. Set, Fine-Very Fine	69.85
1012 ★	SOUTH AUSTRALIA, 1858, 6p Slate Blue (12). Fresh unused, Roulettes show R. & B., scissors cut other sides with large margins, Very Fine appearance	75.00
1013 ★	SOUTHERN RHODESIA, 1943-53, ½p-£1 Pictorials, Geo. VI, QE II (64-79, 81-94). Very Fine Lot	35.51
1014 ★	SOUTH-WEST AFRICA 1923-35, ½p-10/- Geo. V, Pictorials, Air Post 1a-9a, 13a, 90a, 91a, 93a, 121-124, C2, C3, C5a-C6a). Fine-Very Fine Lot	100.08
1015 ★	— 1927-28, 2p-10/- Views (99-105). Bi-Lingual Pairs, Fine-Very Fine Set	30.55
1016 ★	— 1931-37, ½p-20/- Views (108a-120a). Bi-Lingual Pairs, Fine-Very Fine Set	37.44
1017 ★	SPAIN, 1936, 10c-15c Philatelic Exhibition (C88-C89). Very Fine Set (Photo)	240.00
1018 ★	— 1938, 5p Defenders of Madrid (CB6). Mint, Very Fine	(Photo) 110.00
1019 ★	— 1940, 25c-10p Virgin of Pillar (CB8-CB17). Cpl. Set, #CB17 slight thin, otherwise Very Fine	167.15
1020 ★	STRAITS SETTLEMENTS, 1867, 1½c-32c Crown Surcharges (1-4, 6, 8, 9). Unused, some o. g., usual centering, Fine & Scarce	167.50
1021 ★	— 1867, 12c on 4a Surcharge (7). Unused, Fresh & Fine	(Photo) 75.00
1022 ★	SURINAM 1931, 10c-1½g DO-X Ovpts. (C8-C14). Fine-Very Fine, Scarce Set	212.50

SWEDEN

1023	1855, 3s Blue Green (1). Neat Town cancel, centered far to T., skillful repairs, fairly attractive	(Photo) 2,000.00
1024	1855, 6sk Gray, Gray Brown (3, 3a). Small faults, Very Good-Very Fine Appearance	850.00
1025	1855, 8s Orange (4). Boxed Town Cancel, tiny corner perf crease, Fine Appearance	(Photo) 200.00
1026	1858-72, 26 Used Stamps, also One Unused, some small faults, mostly Fine-Very Fine	360.00
1027	1862, 17ö Red Violet (14). Large, Margins, Neat Town Cancel, negligible tiny stain, otherwise Very Fine	(Photo) 60.00
1028 ★	1877-1938, 29 Unused Stamps, Better items, incl #65, 251-262, etc, Fine-Very Fine	222.00
1029 ★	1916, 10ö on 5kr Blue (B11). Very Fine	(Photo) 60.00
1030	1924, 5ö-80ö U. P. U. (197-208, 213-223, 228). Nearly All Used, F.-V. F.	198.00
1031	1924, 5ö-2k U. P. U. (197-209, 213-226). Used, nearly all F.-V. F.	322.00
1032 ★	1955, 3ö-24ö Stamp Centenary Miniature Sheets of Nine (479-483). Very Fine Mint Set	70.00
1033	1856-89, 23 Used Stamps, Better items incl #J1-J6, J8-J11, LX2, etc, some small faults, others Fine	527.00

LOTS ON VIEW FROM NOVEMBER 13
OFFICES OPEN SATURDAY BEFORE SALE
NO LOTS SHOWN WHILE SALE 480 IS IN PROGRESS

SWITZERLAND

1034	1843, 10c "Double Geneva" (2L1). Neat Red Rosette cancel, expertly repaired, Extremely Fine Looking copy of this Great Rarity, with Hunziker certificate (Photo)	15,000.00
1035	1882, 1fr Claret (87b). Very Fine	50.00
1036	1882, 1fr Claret (87b). Fine	50.00
1037	1914-49, Twenty Mostly Unused Stamps, Tete Beche, Officials, Air Post incl. #172c, B2a, C14, etc, Fine-Very Fine	328.00
1038	✉ 1938-55, 10c-20c Exposition & Centenary Souvenir Sheets (224, 352, B131, B178). Three on Covers, #B131 on Special Card, Very Fine	125.00+
1039	★ 1934, 5c-20c NABA Souvenir Sheet (226). Mint, Very Fine (Photo)	375.00
1040	1934, 5c-20c NABA Souvenir Sheet (226). Neat Second Day cancel, V. F. (Photo)	375.00
1041	★ 1938-59, 10c-20c Exposition Souvenir Sheets (242, 352a, 371a, B178). Also incl. Used #242, one stamp in #B178 tiny thin, otherwise V. F. Lot	139.00
1042	★ 1943, Stamp Centenary Souvenir Sheets (B130-B132, B144). Last has tiny thin spot, otherwise Very Fine	160.00
1043	★ 1951, 40c LUNABA Souvenir Sheet (B206). Mint, Very Fine (Photo)	140.00
1044	1951, 40c LUNABA Souvenir Sheet (B206). Neat First Day cancel, Mint, Very Fine	100.00
1045	✉ 1951, 40c LUNABA Souvenir Sheet (B206). Tied on Cacheted Unaddressed First Day Cover, Very Fine	100.00+
1046	★ 1919, 30c First Air Post (C1). Small thin spot, otherwise Very Fine	140.00
1047	★ 1919-20, 30c-50c First Air Post (C1-C2). Very Fine Set (Photo Ex)	182.50
1048	★ TOGO, 1900-15, 3pf-5m Yachts (7-18, 20-23). Few tiny toned specks, top perfs. touch on #23, others Very Fine	99.50
1049	TRINIDAD, 1851-1910, Collection of 79 Nearly All Diff. Used & Unused Stamps, incl. Values to 5/-, Dues, Mostly Fine-Very Fine	378.00
1050	★ TRIPOLITANIA, 1934, 50c-25L Circuit of the Oases (C38-C42, CE1-CE2). Very Fine Set (Photo Ex)	582.75

TRISTAN DA CUNHA

1051	✉ 1937, Tristan Da Cunha, Blue double circle on cover to England, "London, Paquebot, 30 Mar. '37" pmk., Large 1½d, F. B. C. Due mark, Very Fine, Rare at this date (Photo)	E. VI
1052	✉ 1938, Tristan Da Cunha, Purple Double Circle on cover to Liverpool "No Stamps Available at Tristan Da Cunha" typed on the cover, Gr. Britain ½p, 1p Dues tied by "Liverpool, 12 Jan 38" 1½d Due mark, Very Fine, Scarce	E. V
1053	★ 1952, ½p-10sh Geo. VI (1-12). Very Fine Cpl Set	75.50
1054	✉ 1952, ½p-10sh Geo. VI (1-12). Cpl Set tied on Two Registered Covers to London, Fine-Very Fine	80.50+
1055	1952, ½p-10sh Geo. VI (1-12). Cpl Set tied on two pieces by First Day Cancells, Very Fine Scarce	80.50+
1056	★ 1954-61, ½p-10sh, ½c-1r Elizabeth (14-54). Three cpl. Sets, F.-V. F.	99.90
1057	✉ 1960, ½p-10sh Elizabeth (28-41). Cpl. Set tied by Feb 1, 1960 pmks on large size First Day Cover, Very Fine	42.75+
1058	✉ 1963-70, ½p-10sh Elizabeth (55-67, 71-84, 141-152). Cpl Sets, each on large size First Day Covers, also #113-115 on Feb 8, 1971 cover, V. F.	42.31+
1059	1963, 5sh Overprint, Inverted Wmk. (66 var). Mint, Very Fine (1972 Gibbons £35.00) (Photo)	—

1060	✉	1963-71, 1p-2sh6p Commems (Betw. 68-161). Fifteen cpl. Sets or Issues, each on cacheted First Day Cover , Very Fine	44.64+
1061	★	1966, 10p "Unesco", Inverted Wmk (101 var). Block , Mint Very Fine (1972 Gibbons £60.00)	—
1062	★	1971, 2½p on 6p National Savings (132 var). Gibbons #F2, Single & Vert. Pair, Mint, Fine-Very Fine (Gibbons cat. £36.00)	—
1063	✉	1952-72 , Nineteen Covers, mostly First Days with cpl or short Sets or Issues, mostly cacheted, Very Fine Lot	E. VII
1064	★	1952-1972 , Collection of 142 Unused Stamps & 30 Booklet Panes, mostly cpl Sets, values to £1, Intact Booklets, 1972 Issue with ½p-25p inverted wmk., Fine-Very Fine	167.74
1065	✉	1937-45 , Nine Covers, various Frankings, Mostly Great Britain, Two South Africa, one Nyasaland, Fine-Very Fine, Scarce	E. V
1066	★	TUNISIA, 1888-1938 , 22 Unused Stamps, Better items, incl. #22-26, B17-B19, etc, Fine-Very Fine	400.00
1067	★	TURKEY, 1919-30, 1½p-200p etc, Commems (552-564, 625-632, 648-672, 705-726). Five Cpl Sets, Fine-Very Fine	305.00
1068	★	— 1926-27 , 115 Unused Stamps, Better items incl Betw. #165-182, 644-658, etc, Fine-Very Fine	230.00
1069	★	UPPER VOLTA, 1963-70 , 92 Imperforates, incl. Trial Colors, Some Pairs, Mint, Very Fine	E. VII

URUGUAY

1070	★	1928, 10c-3.80p Albatross (C14-C25). Very Fine Set	224.75
1071	★	1928, 10c-3.80p Albatross (C14-C25). Fine-Very Fine	224.75
1072	★	1928-29, 4c-3.80p Albatross (C14-C26). Fine-Very Fine	227.00
1073	★	1935, 15c-5p Pegasus (C63-C82). Very Fine Set	108.50
1074	★	1938-40, 20c-10p Dam, Oxcart (Betw. C85-C105). Incl. the Scarce #C105, Fine-Very Fine	97.15
1075	✉	URUGUAY, Postal Stationery , Collection of 149 all diff. Nearly all 19th Century & Unused. Wide variety of types, papers & sizes. Neatly mounted & written up. Very Fine, many scarce	E. XII

1076	★	VATICAN CITY, 1934, 40c-3.70L Provisionals (35-40). Cpl. Set 1.30L tiny natural paper inclusion speck 2.05L Fine, others Very Fine, all signed (Photo Ex) 1,504.00
------	---	--

1077	★	— 1935, 5c-1.25L Juridical Congress (41-46). Cpl. Set, 5c tiny perf. crease, 25c right perfs. touch, Top Three Values Very Fine	258.00
1078	★	VATICAN CITY, 1933-53 , 40 Unused Stamps, Better items, incl #61-67, 140-155, etc, Fine-Very Fine	320.00
1079	★	VATICAN CITY, 1929-47 , 160 Diff. Unused Stamps, All Neatly Mounted in Special Album, incl. Pictorials, Commems, Semi-Postals, Air Post, Special Delivery, Dues, Parcel Post, All in Cpl. Sets or Issues, few tiny flaws, Virtually All Fine-Very Fine	721.01
1080	★	VENEZUELA, 1951-53, 5c-5b Coats of Arms, Postage (464-631). Very Fine Sets	550.04
1081	★	— 1932, 5c-20b Security Papers (C17-C40). Cpl. Set, 1.70b tiny tear (cat. 2.50), others Very Fine	130.80
1082	★	— 1951-52, 5c-10b Coats of Arms Air Post (C338-C553). Very Fine Cpl Sets	765.60

VIRGIN ISLANDS

1083 ★	1866, 6p Rose, Toned & White Paper (2, 2b). Fresh, o. g., Fine	65.00
1084	1867, 6p Rose (6). Well Centered, faint thin speck, Very Fine Appearance (Photo)	170.00
1085 ★	1867, 6p Rose, Toned Paper (6a). Well Centered, tiny thin speck, Very Fine Appearance	120.00
1086	1888, 4d on 1sh Surcharge (18). Fresh, Used, Very Fine, with Double Frame	32.50
1087 ★	1889, 1p-1sh Virgin, St. Ursula (19-20, 20a). Cpl. incl. Black Brown, Fresh, o. g., Fine-Very Fine	35.00
1088 ★	1899, ½p-5sh St. Ursula (21-28). Cpl. Set, o. g., perfs touch on last, otherwise Fine Set	53.25
1089 ★	1899, ½p Yellow Green, "Pfenny" & "F" without Cross Bar vars (21, 21a, 21b). L. B. Corner Sheet Margin Block of Six (2x3). Stamps #2 & #5 the varieties, o. g., Very Fine	42.00+
1090	1899, ½p-5sh St. Ursula (21-28). Cpl Set tied on 1902 Registered Cover to Germany, cover creased in center, Stamps F.-V. F., Scarce on cover	55.75+
1091 ★	1904, ½p-5sh Edw. VIII (29-37). Cpl Set, Fine-Very Fine	61.10
1092 ★	1921-22, ½p-5sh Geo. V (47-52). Cpl Set, Fine-Very Fine	26.00
1093 ★	1922, ½p-5sh Geo. V (53-66, 63a). Cpl Set, extra shade 6p, F.-V. F.	34.80
1094 ★	VIRGIN ISLANDS, 1866-1913, Collection of 28 mostly different, 3 are used, some faults balance Good-Very Fine	E. VII
1095 ★	VIRGIN ISLANDS, 1916-56, Collection of 112 Nearly All Unused Stamps, Nearly All Cpl Sets or Issues, Geo. VI to £, \$4.80, Elizabeth to \$4.80, Block of 36 #MR1, Silver Wedding, Fine-Very Fine	85.35
1096	VIRGIN ISLANDS, 1922-53, 51 Stamps tied on Seventeen Covers, Mostly First Days, Values to 5sh, Jubilee, Commems, etc., War Stamps, also Five Early Unused Postal Cards, Fine-Very Fine	E. IV
1097	ZANZIBAR, 1895, ½a Blue Ovpt. (1). Town cancel., thin, ending in short perf., Some toning almost entirely on back, Fine appearance, Very Scarce	325.00

END OF SECOND SESSION

LOTS ON VIEW FROM NOVEMBER 13

OFFICES OPEN SATURDAY BEFORE SALE

NO LOTS SHOWN WHILE SALE 480 IS IN PROGRESS

THIRD SESSION

TUESDAY, NOVEMBER 18th, 1975 — 1:00 P. M.

LOTS BY COUNTRIES

1098 ★	AIRPOST COLLECTION, 1918-41 , Approx. 3,200 Virtually All Unused Stamps & Souvenir Sheets, Wide Range of Countries, Nearly All in Cpl. Sets or Issues, Many Better Items, some have faults, Balance Fine-Very Fine, Very Attractive Lot mounted in two Scott International Air Post Albums	10,800.00+
1099	ALAOUITES, etc, 1919-49 , Collection of Several Hundreds mostly unused stamps, incl. Better items, also includes Alexandretta, Cilicia, Latakia, Inini, Fezzan, Cpl Sets, Pictorials, nearly all Fine-Very Fine	290.00
1100 ★	ALBANIA, 1913-50 , Collection of many Hundred mostly Unused Stamps & Souvenir Sheets, Some Better items, Commems, Air Post, cpl. sets, Nearly All Fine-Very Fine	E. VII
1101 ★	ALEXANDRETTA, THRACE, 1920-38 , Collection of over 100 Unused Stamps, Many Better items, cpl Sets, Air Post etc, Fine-Very Fine	190.00
1102 ★	ALGERIA, 1924-71 , Collection of Several Hundred Mostly Unused Stamps, Better items, many cpl. Sets, Pictorials, Commems, Semi-Postals, Air Post, etc, Fine-Very Fine (1973 cat.)	300.00
1103 ★	ANDORRA (French), 1931-71 , Collection of about 200 Mostly Unused Stamps, some Better items, Air Post, Dues, many cpl issues, F.-V. F.	150.00
1104 ★	ARAB SHEIKDOMS, Ajman-Upper Yafa, 1964-72 , many Hundreds of Unused Stamps & Souvenir Sheets, Virtually all Sports or Boy Scout Topical Issues, Gold Foils, incl. some First Day Covers, Fine-Very Fine, Two Volumes	E. XII
1105 ★	ARGENTINA, 1858-1970 , Collection of Many Hundred, Mostly Unused Stamps, Souvenir Sheets, Commems, Pictorials, Air Post, Cpl Sets, mostly Modern Issues, Fine-Very Fine	E. VII
1106 ★	ARGENTINA & BOLIVIA, 1888-1952 , Collection of many Hundred mostly Unused Stamps, Incl. Blocks, Better items, Commems., Air Post, Cpl Sets, Nearly All Fine-Very Fine	E. VII
1107 ★	ARGENTINA, BOLIVIA, BRAZIL, 1850-1968 , Collection of Many Hundred Mostly Unused Stamps, some Better items, Cpl Sets, Mostly Modern Pictorials, Commems, Air Post, etc, Mostly Fine-Very Fine	385.00
1108	AUSTRALIAN STATES, 1854-1909 , Few Hundred Used & Unused Stamps, Better items, High Values, etc, incl. Victoria #B1-B4 (unused), some with small faults, Balance Fine-Very Fine	600.00
1109 ☒	AUSTRIA, 1830-1900 , Approx. 100 covers, incl. Stampless, Postal Stationery, etc, also incl. some Early issues tied to piece, apparently selected for cancels, few later covers, Mostly Fine-Very Fine	E. IX
1110	AUSTRIA, 1850-1948 , Collection of couple thousand Used & Unused Stamps, duplication, Many Better items, Selected for cancels, etc, many cpl Sets or Issues, Wide Range of Issues, mostly Fine-Very Fine	E. VIII
1111	AUSTRIA, 1850-1916 , Collection of Several Hundred Stamps & Eighteen Covers , includes Offices , Bosnia, Austria First Issues only, latter used, others Virtually All Unused, Fine-Very Fine Lot	E. VIII

- 1112 ★ **AUSTRIA, 1850-1958**, Collection of many Hundreds Mostly Unused Stamps, Better items, First Issue, Pictorials, Commems, nice showing of Post War Semi-Postals, also incl **Bosnia**, Nearly All Fine-Very Fine **E. VIII**
- 1113 **AUSTRIA, 1850-1966**, Collection of Many Hundreds Used & Unused Stamps, Many Better items, First Issues, Good showing of Commems. & Semi-Postals, Better Air Post, etc, nearly all Fine-Very Fine 1,250.00
- 1114 **AUSTRIA, 1864-1958**, Collection of Couple Hundred Used & Unused Stamps, Wide Range of Issues, incl. few Better Items, cpl. sets, Nearly All Fine-Very Fine **E. VII**
- 1115 **AUSTRIA, Offices Abroad, Lombardy-Venetia, 1850-1913**, Collection of Many Hundred Used & Unused Stamps, many Better items, Cpl Sets, many Both Used & Unused, duplication, Mostly Fine-Very Fine **E. IX**
-
- 1116 **AUSTRIA, Offices in Turkey, Lombardy-Venetia, 1850-1913**, Collection of over 100 Used & Unused Stamps, Many Better items, duplication for cancels, some small faults, Balance Fine-Very Fine (Owner cats.) 2,250.37
-
- 1117 ★ **BASUTOLAND MALAWI, SWAZILAND, ZAMBIA, 1889-1968**, Collection of Several Hundred Mostly Unused Stamps, Better items, Cpl Sets, Pictorials, Many 10sh, £1, etc, Values, Nearly All F.-V. F. 300.00
- 1118 ★ **BECHUANALAND PROT., 1886-1966**, Collection of Many Hundred Unused Stamps, Better items Geo V 5sh, Geo VI to 10sh, Elizabeth to 10sh, 2r, also incl. Transvaal, Natal, Zululand with many High Values, Mostly Fine-Very Fine 460.00
- 1119 **BELGIUM, 1849-1905**, Accumulation of few Hundred Used Stamps, incl. 74 Imperfs., Values to 2fr, mostly with small faults or cut in, many Fine-Very Fine, Very High Cat. Value **E. IX**
- 1120 **BELGIUM, 1849-1941**, Collection of Several Hundred Mostly Used Stamps, Better items, Commems., Semi-Postals, Cpl Sets, few faults on early issues, Balance Fine-Very Fine **E. VI**
- 1121 ★ **BELGIUM, 1849-1944**, Collection of Many Hundreds Mostly Unused Stamps, Better items, Mainly Modern Issues, Pictorials, Commems., Fine Showing of Semi-Postals, Many Cpl. Sets, few faults, Balance F.-V. F. **E. VIII**
- 1122 **BELGIUM, 1849-1953**, Collection of Many Hundreds Used & Unused Stamps, Early Issues to 5fr, Pictorials, Strong Semi-Postals, Cpl Sets or Issues, some faults on early issues, Balance, Fine-Very Fine **E. IX**
- 1123 **BELGIUM, 1849-1953**, Collection of Many Hundred Used & Unused Stamps, Better items, Good Showing of Semi-Postal Sets, Commems., Pictorials, Cpl Sets, also incl. **Congo**, few faults on early issues, Balance Fine-Very Fine **E. IX**
- 1124 ★ **BELGIUM, 1849-1958**, Collection of Several Hundred, Mostly Unused Stamps, Better Early Issues, Imperf Commems., Semi-Postals, Cpl Sets, also incl some **Congo**, few small faults, Balance Fine-Very Fine **E. IX**
- 1125 ★ **BELGIUM, 1886-1958**, Collection of Many Hundred Mostly Unused Stamps, Better Items, Pictorials, Commems., Semi-Postal, Cpl Sets, few small faults, Balance Fine-Very Fine **E. VIII**
- 1126 ★ **BELGIUM, 1890-1960**, Collection of Several Hundred Mostly Unused Stamps, Commems., Pictorials, Souvenir Sheets, etc, also incl. **Congo**, many cpl Sets or Issues, Nearly All Fine-Very Fine **E. VII**
- 1127 **BELGIUM, 1912-40**, Collection of Few Hundred Used Stamps, Better Items, Souvenir Sheets, Cpl Sets, Semi-Postals, Parcel Post, in Lighthouse Hingeless Album, nearly all Fine-Very Fine **E. IX**
- 1128 ★ **BELGIUM, 1936-69**, Collection of Many Hundreds mostly Unused Stamps & Souvenir Sheets, many Better Items, Cpl Sets, Semi-Postals, Air Post, many both Used & Unused, Fine-Very Fine **E. VIII**

1129 ★	BELGIUM, 1945-65 , Collection of Many Hundred Unused Stamps, mostly in Cpl Sets, Commems., Semi-Postals, Souvenir Sheets, etc., Fine-Very Fine	E. VIII
1130	BELGIUM & COLONIES, 1894-1960 , Collection of Many Hundreds of Used & Unused Stamps, Belgium starts with Air Post through Parcel Post, etc, Better Congo Ruanada, etc. Pictorials, Commems., Cpl Sets, Attractive Lot, Nearly All Fine-Very Fine	400.00
1131	BELGIUM & LUXEMBOURG, 1849-1949 , Collection of Several Hundred Used & Unused Stamps, Many Better Items, Early Issues, Some Cpl Sets, few faults, Mostly Fine-Very Fine	E. VIII
1132 ★	BENELUX, MONACO, 1920-71, Topical Collection of many Hundreds Unused Stamps & Souvenir Sheets, mostly Sports & Scouts , incl. some First Day Covers, former colonies, Attractive Collection, F.-V.F.	E. XII
1133	BERMUDA, GRENADA, 1865-1968 , Collection of Several Hundred Used & Unused Stamps, Better items incl. Geo V with values to 2sh6p, Geo. VI to £1, Elizabeth to £1, Commems., Pictorials, Sets, etc, Nearly All Fine-Very Fine	400.00
1134 ★	BOLIVIA, 1866-1970 , Collection of Several Hundred Mostly Unused Stamps, Some Better Items, Commems., Air Post, Souvenir Sheets, Many Cpl Sets, Fine-Very Fine	E. VII
1135	BOSNIA, 1879-1918 , Collection of about 200 Mostly Unused Stamps, nearly all in cpl Sets or Issues, Varieties, Semi Postals, etc, Almost the cpl. Country, Nearly All Fine-Very Fine (owner's cat.)	355.00
1136	BRAZIL, 1843-1960 , Collection of Few Thousand Used & Unused Stamps, many Better Items, two diff. "Bulls-Eye", Numerals, Commems., Pictorials, Air Post, Souvenir Sheets, etc, some faults, Balance F.-V.F.	2,300.00
1137	BRAZIL, 1843-1970 , Collection of Many Hundreds Used & Unused Stamps incl. Blocks, Commems., Air Post, Officials, etc, #2, Numerals, etc, nearly all Fine-Very Fine	E. IX
1138	BRAZIL, COLOMBIA, HAITI , Collection of Many Hundreds of Used & Unused Stamps & Souvenir Sheets, Better items, Commems., Pictorials, Air Post, Cpl Sets, Vast Majority Fine-Very Fine	E. IX
1139 ★	BRITISH AFRICA, 1888-1919 , 62 Diff. Unused Stamps, Primarily Somaliland Protectorate, also incl. Gambia & Zululand, nearly all F.-V.F.	174.30
1140 ★	BRITISH COLONIES, 1935-71, SPORTS & BOY SCOUT TOPICAL , Collection of Many Hundreds of Unused Stamps Incl Blocks, Souvenir Sheets, also incl. many First Day & Special Covers, Nearly All in Cpl Sets, Fine-Very Fine	E. XI
1141	BULGARIA, 1879-1968 , Collection of Many Hundreds of Used & Unused Stamps, Better items, cpl sets, Pictorials, Commems., Air Post, etc, also incl. Albania , 1961-68, Nearly All Fine-Very Fine	345.00
1142 ★	BULGARIA, 1879-1971 , Collection of Many Hundreds of Mostly Unused Stamps, many Better items incl cpl sets, Early Issues, 1931 Sports with extra 50L, Later Issues incl imperfs., mostly F.-V.F. (1972)	990.00
1143 ★	BULGARIA, 1889-1965 , Collection of Many Hundred Unused Stamps & Souvenir Sheets, Vast Majority Modern Issues in Cpl Sets, Imperfs., Commems., Air Post, etc., Virtually all Fine-Very Fine	E. IX
1144 ★	CAMBODIA, 1952-72 , Collection of Couple Hundred Unused Stamps & Seven Souvenir Sheets, Virtually all in cpl Sets, Better items, Air Post, Commems. Imperfs, etc, Nearly cpl country, Fine-Very Fine	220.00+
1145 ★	CAMBODIA, VIETNAM, 1951-60 , Collection of many Hundreds of Mostly Unused Stamps, Nearly All in cpl Sets, many Better items, Pictorials, Air Post, Fine-Very Fine, Attractive Lot	240.00
1146 ★	CAMEROONS, MIDDLE CONGO, ETC., 1916-68 , Collection of few Hundred Unused Stamps, mostly Post War Cpl Sets, Better items, Pictorials, Commems, Air Post, Imperfs., Fine-Very Fine	290.00+

1147 ★	CANADA , Accumulation of Couple Hundred Mostly Diff., Mainly Unused 20th Century, Many Better Values incl. \$1.00 Pictorials, 50c "Bluenose" etc., but with faults, also incl. small group of Br. America & stuck down set of 1953 Coronation	E. IX
1148	CAPE OF GOOD HOPE, 1853-1904 , Collection of 79 Used Stamps incl. #7, Nine other "Triangles", values to 1sh, many with faults, others Fine-Very Fine	E. IX
1149 ★	CHAD, 1922-71 , Collection of Several Hundred Nearly All Unused Stamps & Souvenir Sheets, mostly Republic Issues, Pictorials, Air Post, Gold Foils, etc, Virtually All Fine-Very Fine	295.00
1150 ★	CHAD, CENTRAL AFRICAN REPUBLIC, TUNISIA, 1959-68 , Collection of many Hundreds of Unused Stamps, Nearly All in Cpl. Issues, Better items, Pictorials, Air Post, etc, Fine-Very Fine	380.00
1151 ★	CHILE, 1856-1970 , Collection of Several Hundred mostly Unused Stamps, Early Issues, Commems., Pictorials, Air Post, Cpl Sets, nearly All Fine-Very Fine	E. VIII
1152	CHILE, COSTA RICA, CUBA, 1867-1968 , Collection of Many Hundreds, Used & Unused Stamps, Many Better items, Air Post Sets, Pictorials, Commems., mostly Fine-Very Fine	285.00
1153 ★	CHINA (TAIWAN), PHILIPPINES, 1946-69 , Collection of Several Hundred Mostly Unused Stamps, Better items, Cpl Sets, also incl. Thailand 1887-1970, Nearly All Fine-Very Fine	310.00
1154 ★	CHRISTMAS SEALS, 1904-65 , Collection & Accumulation of Many Thousands of Christmas Seals, incl DENMARK (appears cpl) , U. S., CANADA , many Progressive Proofs, Imperfs., collateral material an Excellent Lot for the Specialist	E. IX
1155 ★	COMORO ISLANDS, DIEGO SUAREZ, MAYOTTE, etc, 1897-1971 , Collection of Several Hundred Mostly Unused Stamps, Peace & Sage types of various colonies, later Pictorial, Commems, etc, in cpl Sets, mostly Fine-Very Fine	600.00
1156 ★	CONGO REPUBLIC, 1959-71 , Collection of Many Hundred Unused Stamps & Souvenir Sheets, nearly all in cpl. Sets, Better items, Air Post, Pictorials, Commems, also some Earlier Ubangi & Middle Congo, etc, Fine-Very Fine	440.00
1157 ★	COSTA RICA, 1863-1961 , Collection Many Hundred Mostly Unused Stamps, Better Items, Commems., Pictorials, Air Post, Officials, many cpl Sets or Issues, mostly Fine-Very Fine	1,100.00
1158 ★	COSTA RICA, CUBA, DOMINICAN REPUBLIC, 1863-1952 , Collection of Many Hundreds Mostly Unused Stamps, Better items, Commems, Air Post, Cpl Sets, Souvenir Sheets, Fine-Very Fine	E. VIII
1159 ★	COSTA RICA, CUBA, DOMINICAN REP., GUATEMALA, 1863-1970 , Collection of Several Hundred, nearly all Modern Issues in cpl. Sets, Commems, Pictorials, etc, Fine-Very Fine	E. VIII
1160 ★	CUBA, DOMINICAN REPUBLIC, HAITI, 1870-1950 , Collection of many Hundreds Mostly Unused Stamps & Souvenir Sheets, Better items, Commems., Pictorials, Air Post, many cpl Sets, Nearly All Fine-Very Fine	E. XII
1161 ★	CZECHOSLOVAKIA, 1918-66 , Collection of Many Hundreds of Mostly Unused Stamps & Souvenir Sheets, Many Better items incl Early Regular Postage, Good Showing of Semi-Postals, Air Post incl First Issues, Some Eastern Silesia, Mostly Cpl Sets, Nearly All F.-V. F. Owner's Cat.	1,350.00
1162	CZECHOSLOVAKIA, 1918-68 , Collection of Many Hundreds of Used & Unused Stamps, Better items cpl Sets, Air Post, Semi-Postals, Pictorials, Late Issues Mostly Cpl Sets, some Bohemia-Morovia, Slovakia, Nearly All Fine-Very Fine	470.00

1163	CZECHOSLOVAKIA, 1918-71 , Collection of many Hundreds Used & Unused Stamps, Many Better items, Cpl Sets, Souvenir Sheets, Commems, Semi-Postals, Air Post, Very High Cat. Value, nearly all F.-V. F.	E. XI
1164 ★	CZECHOSLOVAKIA, 1919-60 , Collection of few thousand mostly Unused Stamps, Better items, Cpl Sets, Commems., Semi-Postals, Air Post, etc, also incl. Varieties, Errors, Proofs, Essays, some Covers, Cpl Sets, Nearly All Fine-Very Fine, High vat. value	E. X
1165 ★	CZECHOSLOVAKIA, 1920-35 , Collection of Several Hundred Unused Stamps, Better items, Overprints, Perf. & Plate Varieties, Cpl Sets, Pictorials, Scarce Material, Nearly All Fine-Very Fine	E. VIII
1166 ★	CZECHOSLOVAKIA, 1920-38 , Collection of Many Hundred nearly all Unused Stamps, Specialized collection with Essays, Plate Blocks, Tabs, Covers, also incl some Eastern Silesia, Nearly All Fine-Very Fine	E. IX
1167 ★	DAHOMY, 1899-1971 , Collection of Several Hundred mostly Unused Stamps, many Better items, Cpl Sets, Souvenir Sheets, Air Post, Commems, etc, Post War Issues, nearly cpl (1973 cat.)	560.00
1168 ★	DAHOMY, IVORY COAST, GABON, 1959-68 , Collection of Many Hundred Unused Stamps, nearly all in cpl. Sets, Better items, Commems, Air Post, etc, Fine-Very Fine	400.00
1169 ★	DANZIG, 1920-39 , Collection of over 200 Unused Stamps & Six Souvenir Sheets, incl. Better items, Overprints, Pictorials, Semi-Postals, Air Post, Varieties, Blocks, nearly cpl country, Fine-Very Fine	1,472.00
1170 ★	DANZIG, MEMEL, etc, 1920-39 , Collection of Several Hundred, Better items, Pictorials, Occupations, Some Cpl. Sets. Nearly All F.-V. F.	605.00
1171	DOMINICAN REPUBLIC, ECUADOR, HAITI, 1872-1968 , Collection of Several Hundred Used & Unused Stamps, Better items, many cpl sets, Air Post, Commems, Pictorials, Nearly All Fine-Very Fine	510.00
1172 ★	ECUADOR, 1865-1960 , Collection of Many Hundred Used & Unused Stamps, Better items, Commems, Air Post, Officials, etc, Cpl Sets, Nearly All Fine-Very Fine	E. VII
1173 ★	ECUADOR, 1872-1970 , Collection of Several Hundred Mostly Unused Stamps, Vast Majority Modern Commems, Pictorials, Air Post, cpl Sets, Nearly All Fine-Very Fine	E. VIII
1174 ★	ECUADOR, GUATAMALA, HONDURAS, 1865-1958 , Collection of many Hundreds, Some Better items, Nice showing of Commems, Air Post etc, Nearly All Fine-Very Fine	E. VIII
1175 ★	EGYPT, 1866-1971 , Collection of many Hundreds mostly Unused Stamps & Souvenir Sheets, Better items, Commems, Air Post, U. A. R., Palestine, etc, Cpl Sets, few faults on early issues, Balance F.-V. F.	1,090.00
1176 ★	EGYPT, 1867-1960 , Collection of Several Hundred mostly Unused Stamps, Better items, cpl Set, Pictorials, Air Post, Semi Postals, 1933 Railroad, Aviation Issues, Nearly All Fine-Very Fine	E. VII
1177 ★	EGYPT & SYRIA, 1925-68 , Collection of many Hundred Used & Unused Stamps, Cpl Sets, Pictorials, Air Post, Palestine, U. A. R., etc, Some Better items, Nearly All Fine-Very Fine	395.00
1178 ★	ESTONIA, 1918-40 , Collection of approx. 200 mostly Unused Stamps & Two Souvenir Sheets, Better items, Cpl Sets, Commems., Semi Postals, Air Post, Nearly All Fine-Very Fine (owner's cat.)	381.00
1179 ★	EUROPA, 1956-71 , Collection of few Hundred mostly Mint Stamps in Cpl Sets, Some Better items, on Two Sets of White Ace Pages, incl duplication, Fine-Very Fine	E. IX
1180 ★	EUROPA, UNITED NATIONS (N. Y.), 1956-62 , Collection of Few Hundred Unused Stamps, Virtually all cpl Sets or Issues, Souvenir Sheets, nearly cpl for these years, in Lindner Hingeless album, Fine-Very Fine	E. IX

1181	FIUME, 1918-24 , Collection of 270 Used & Unused Stamps, Better items, Pictorials, Overprints, etc, Almost cpl. country, Nearly All F.-V. F.	E. VIII
1182	✉ FRANCE, 1849-1915 , 31 covers, couple fronts, etc, also seven stamps tied on two small pieces, incl an attractive cover with two 10c Bistre (1) & 1fr (9) tied by Paris 1853 pmk. on cover to Lombardy, some with small faults, Balance Fine-Very Fine	E. VIII
1183	FRANCE, 1849-1935 , Collection of Few Hundred mostly Used Stamps, Better items, #1, 5fr Napoleon, also incl. 24 French Colonies (General Issues), some small faults, Mostly Fine-Very Fine	E. IX
1184	★ FRANCE, 1851-1965 , Collection of many Hundred Mostly Unused Stamps, also Incl. Offices in China , Commems., Pictorials, Semi-Postals, few faults, Balance Fine-Very Fine	E. IX
1185	★ FRANCE, 1853-1967 , Collection of Many Hundreds Mostly Unused Stamps, Commems, Pictorials, Semi-Postals, Air Post, many cpl Sets or Issues, Attractive Collection in Scott Album, Fine-Very Fine	E. XI
1186	★ FRANCE, 1879-1956 , Collection of Several Hundred Mostly Unused Stamps, Better items, Pictorials, Commems., Semi-Postals, incl some Blocks, many cpl Sets or Issues, Nearly all Fine-Very Fine	E. VIII
1187	★ FRANCE, 1900-71 , Collection of Several Hundred Mostly Unused Stamps, Cpl Sets, Some Better items, Commems, Paintings, Pictorials, etc, Fine-Very Fine	E. VIII
1188	FRANCE, 1912-45 , Collection of Many Hundreds Used & Unused Stamps, incl some Monaco, Belgium, etc , Pictorials, Commems, Semi Postals, Some Better items, Nearly All Fine-Very Fine	E. VIII
1189	★ FRANCE, 1924-67 , Collection of Many Hundred Mostly Unused Stamps, Commems, Pictorials, Semi-Postals, Strong Post War Issues, Mostly Cpl Sets, Nearly All Fine-Very Fine	E. VIII
1190	★ FRANCE, 1924-67 , Collection of Many Hundred Mostly Unused Stamps, Better items, Pictorials, Commems, Semi-Postals, most in cpl Sets, Strong 1936-67, with nearly all Mint, Fine-Very Fine	E. IX
1191	★ FRANCE, 1945-70 , Collection of Several Hundred Mint Stamps, Attractive Cpl Sets, appears to be cpl. for these years, Commems., Semi-Postals, Air Post, Dues, etc, in Lighthouse Hingeless album, F.-V. F.	E. XI
1192	★ FRANCE, 1945-73 , Collection of Several Hundred Unused Stamps, Better items, Commems, Air Post, Semi-Postals, Philatelic Sheet, etc, Nearly cpl for these years, Fine-Very Fine	E. IX
1193	★ FRANCE, Offices in Egypt, Zanzibar, etc , couple Hundred Mostly Unused Stamps, Many Better items, High Values, some small faults, Balance Fine-Very Fine	310.00
1194	★ FRANCE, PORTUGAL, SPAIN, 1935-71 , Collection of few thousand Unused Stamps, nearly all SPORTS TOPICAL , incl Blocks, Some Proofs, etc, also incl. First Day Covers, Fine-Very Fine	E. IX
1195	★ FRENCH AFRICA, 1890-1955 , Collection of Many Thousand Mostly Unused Stamps, Pictorials, Air Post, etc, Cpl Sets, Some Better items, Nearly All Fine-Very Fine	E. XII
1196	FRENCH COLONIES, 1859-86 , General Issues, Collection of 87 Used & Unused Stamps, Pairs, Blocks, few small faults, Mostly Fine-Very Fine	658.00
1197	FRENCH COLONIES, 1859-1945 , Collection of 101 Used & Unused Stamps, Many Better items, some small faults, Balance Fine-Very Fine	530.00
1198	★ FRENCH COLONIES, 1865-1935 , Collection of approx. 600 Used & Unused Stamps, Wide Range of Issue & Countries, Better items, cpl Sets, etc, Nearly All Fine-Very Fine (cat Yvert Fr. 5,000.00)	E. VIII
1199	★ FRENCH COLONIES, 1899-1960 , Collection of many Hundred Mostly Unused Stamps, Wide Range of Issues and Colonies, High Values, Commems., Air Post, Nearly All Fine-Very Fine	E. VIII

1200	FRENCH COLONIES, 1922-68 , Collection of Several Hundred Unused Stamps, Mostly Later Issues in Cpl Sets, Commems, Air Post, Free French Overprints, incl. Reunion, Madagascar, St. Pierre, etc, Virtually All Fine-Very Fine (1973 cat.)	320.00
1201 ★	FRENCH COLONIES, 1935-71 , Collection of Many Hundred Unused Stamps & Souvenir Sheets, All SPORTS & BOY SCOUT TOPICAL , Virtually all in Cpl Sets, also incl. Space, Many First Day Covers, F.-V. F.	E. X
1202 ★	FRENCH COLONIES, & Offices Abroad, 1859-1920 , Collection of 165 mostly Unused Stamps, many Better items incl General Issues to 1fr, Nearly All Fine-Very Fine	E. VII
1203 ★	FRENCH AFRICA, 1936-71 , Equatorial West Africa & Central Africa, Collection of Several Hundred Nearly All Unused Stamps & Souvenir Sheets, Vast Majority Cpl Sets, Air Post, Pictorials, etc, Fine-Very Fine	600.00
1204 ★	FRENCH GUIANA, 1887-1947 , Couple Hundred Unused Stamps, Mostly in cpl Issues, Better items, Air Post, Semi Postals, etc, Fine-Very Fine	310.00
1205 ★	FRENCH POLYNESIA, 1892-1972 , Collection of Several Hundred nearly all Unused Stamps, mostly cpl Sets of Pictorials, Air Post, etc, Souvenir Sheets, etc, Fine-Very Fine (1973 cat.)	330.00
1206 ★	GABON, 1904-71 , Collection of Several Hundred Unused Stamps & Souvenir Sheets, Better items, Commems, Air Post, etc, from 1959 Virtually cpl., Attractive Collection, Fine-Very Fine (1973 cat.)	620.00
1207 ★	GERMAN STATES, 1849-1920 , Collection of Many Hundreds, incl Bavaria, Baden, Thurn & Taxis, etc, some faults, Balance Fine-Very Fine	2,450.00
1208 ★	GERMAN COLONIES, 1887-1916 , Collection of Few Hundred Mostly Unused Stamps, Ship types incl High Values, Overprints, etc, Many Better items, Nearly All Fine-Very Fine	616.00
1209 ★	GERMAN COLONIES , Yacht Issues, 1900-16, 37 Diff. Unused Stamps, few small faults, Nearly All Fine-Very Fine	127.65
1210	GERMANY, 1849-1945 , Collection of Several Thousand Used & Unused Stamps, incl States, etc, Better items, Varieties, Booklet Panes, Special Cancels on Cover & Pieces, many items of Postal Stationery, Cpl Sets, Commems, Semi-Postals, Se-tenants, Occupation Issues, in Six Volumes, Excellent Lot for a Specialist, Nearly All Fine-Very Fine	E. XII
1211	GERMANY, 1870-1960 , Collection of Many Hundred Used & Unused Stamps, also incl. Saar, Bavaria, etc, Cpl Sets, Pictorials, Commems., Semi-Postals, etc, some small faults, Balance Fine-Very Fine	E. VIII
1212 ★	GERMANY, 1872-1968 , Collection of Many Hundred Mostly Unused Stamps, Better items, Souvenir Sheets, Strong Post War, East Germany, Nearly All Fine-Very Fine	E. XI
1213	GERMANY, 1875-1966 , Collection of Many Hundred Used & Unused Stamps, Souvenir Sheets, Better items, Semi Postals, Berlin, Strong Post War Issues, Nearly All Fine-Very Fine	E. X
1214	GERMANY, 1880-1945 , Collection of Several Hundred Used & Unused Stamps & Souvenir Sheets, Good Showing of Commems & Semi Postals, many cpl Sets, etc, Nearly All Fine-Very Fine	E. VIII
1215 ★	GERMANY, 1880-1959 , Collection of Many Hundred Mostly Unused Stamps, Strong War & Post War Issues incl East Zone, etc, many cpl Sets, few small faults, Nearly All Fine-Very Fine	E. VIII
1216 ★	GERMANY, 1905-68 , Collection of Many Hundred Unused Stamps, Better items, Commems, Semi Postals, Air Post, etc, Strong Post War Issues, with cpl Sets, Booklet Panes, Berlin, Fine-Very Fine	E. X

1217 ★	GERMANY, 1955-68 , Collection of Many Hundred Unused Stamps, West Germany and Berlin Only, incl. Better items, Booklet Panes, Postal Stationery, also incl. Group of Used & First Day Covers, Fine-Very Fine	E. VIII
1218 ☒	GERMANY, GERMAN TERR. , 135 Covers & Cards, Primarily WWII to Mid 1950's, Wide Range, incl. some Saar, few DDR, Unused Propaganda Cards, etc., Generally Fine-Very Fine	E. IV
1219 ☒	GERMAN DEMOCRATIC REPUBLIC, 1948-56 , 102 Stamps & One Souvenir Sheet on 40 Cards & Covers, Nice Variety, Many Cacheted, Better Items incl. Nos. 82-84, B21a, also few Russian Occ., F.-V. F. Lot	E. V
1220	GERMANY, Colonies, Occupations, Offices Abroad, Saar , Collection of Many Hundred Used & Unused Stamps, Better Items, cpl Sets, Strong Post War Saar, Nearly All Fine-Very Fine, Valuable Lot	1,097.00
1221 ★	GERMANY, OCCUPATION ISSUES, 1914-44 , Collection of Many Hundreds Mostly Unused Stamps, Wide Range of Countries & Issues, Mostly in cpl Sets, Many Better Items, Nearly All Fine-Very Fine	649.00
1222 ★	GHANA, 1957-62 , A nearly cpl collection, incl Souvenir Sheets, etc, few stationery, mostly mint, neatly mounted in Two Volumes, F.-V. F.	E. VIII
1223 ★	GHANA, 1957-69 , Collection of Unused Sets & Souvenir Sheets in Lighthouse Hingeless album, Value to £1, Nearly All Mint, Attractive nearly cpl. Collection, Fine-Very Fine	E. VII
1224 ★	GHANA, 1957-74 , Virtually Complete Country for these years incl. Souvenir Sheets, Fine-Very Fine	420.00
1225 ★	GHANA, GUINEA, TOGO, 1957-73 , Collection of Many Hundred Unused Stamps & Souvenir Sheets, Nearly all in cpl Sets, Commems, Air Post, etc., Fine-Very Fine	E. IX
1226 ★	GIBRALTAR, 1886-1968 , Collection of Couple Hundred Mostly Unused Stamps, Better items Edw. with Values to 8sh, Geo. V to 5sh, Geo VI to £, Elizabeth II, Several £ Values, Commems, etc, Nearly All F.-V.F.	360.00
1227 ★	GILBERT & ELLICE ISL., NAURU, NEW HEBRIDES, 1912-68 , Collection of Several Hundred Unused Stamps, Better items, Values to £, \$2.00 etc, cpl Sets, Pictorials, Commems, etc., Fine-Very Fine	270.00
1228 ★	GOLD COAST & GHANA, 1876-1967 , Collection of Several Hundred Mostly Unused Stamps, Better Items, Values to 10sh, Ghana nearly all in Cpl Sets, Fine-Very Fine	220.00
1229 ★	GREECE, 1861-1971 , Collection of Many Hundred Mostly Unused Stamps, Early Issues, Post War nearly cpl, Occupations, Crete, etc., many Better Items, few faults, Balance Fine-Very Fine	1,700.00
1230 ★	GREECE, 1871-1969 , Collection of Many Hundreds Mostly Unused Stamps, Better items, Early Issues, Overprints, Strong Post War Issues, Commems., Air Post, Occupations, Nearly all Fine-Very Fine	E. VIII
1231 ★	GREECE, 1875-1971 , Collection of Several Hundred Mostly Unused Stamps, Mostly the Modern Stamps with many cpl Sets or Issues, Air Post, Occupations, etc, Nearly All Fine-Very Fine	E. VIII
1232 ★	GREECE, PORTUGAL & TURKEY , Collection of Several Hundred Mostly Unused Stamps, Commems., Pictorials, etc, Primarily Modern Issues in cpl Sets, Fine-Very Fine Lot	530.00
1233 ★	GUADELOUPE, 1884-1947 , Collection of few Hundred nearly all Unused Stamps, Better items, Early Issues, mostly cpl Sets, Pictorials Air Post, 1947 Issues Imperf, Mostly F.-V. F. (1973 cat.)	420.00

1234	GUATEMALA, 1886-1960 , Collection of Several Hundred Used & Unused Stamps & Souvenir Sheets, Better items, Commems, Pictorials, Air Post, Cpl Sets, etc, Nearly All Fine-Very Fine	E. VI
1235 ★	GUINEA, 1892-1971 , Collection of Many Hundred Unused Stamps & Souvenir Sheets, mostly in cpl Sets, Better Items, Commems, Topicals, Air Post, etc, Virtually All Fine-Very Fine (1973 cat.)	660.00
1236 ★	GUINEA, ALGERIA, MOROCCO, 1925-68 , Collection of Several Hundred Unused Stamps, nearly all in cpl Sets or Issues incl. Better Items, Pictorials, Air Post, etc, Fine-Very Fine	480.00
1237	HONDURAS, 1866-1961 , Collection of Several Hundred Used & Unused Stamps, Mostly Older Issues, Some Varieties, cancels, reference material, Commems, Air Post, cpl. Sets, mostly Fine-Very Fine	E. VIII
1238 ★	HONDURAS, 1892-1960 , Collection of Several Hundred Mostly Unused Stamps, Souvenir Sheets, Better Items, Vast Majority the Modern Issues in cpl Set, Nearly All Fine-Very Fine	E. VIII
1239 ★	HONDURAS, MEXICO, NICARAGUA, 1865-1968 , Collection of Many Hundred Mostly Unused Stamps, Better Items, Later Commems & Air Post in cpl Sets, etc, most are the Attractive Modern Stamps, F.-V. F. Lot	405.00
1240 ★	HONDURAS, NICARAGUA, SALVADOR, 1865-1970 , Collection of Several Hundred Mostly Unused Stamps, Some Better Items, Commems, Pictorials, many cpl Sets, Nearly All Fine-Very Fine	E. IX
1241 ★	HUNGARY, 1871-1933 , Collection of Several Hundred Mostly Unused Stamps, Better Items #4, #6, other earlies, Commems, Pictorials, Semi-Postals, Air Post, Occupations, etc, few small faults, Balance F.-V. F.	E. VIII
1242	HUNGARY, 1871-1971 , Collection of Many Hundred Used & Unused Stamps & Souvenir Sheets, Strong Post War Issues, Better Items, Later Issues Virtually All in Cpl Sets, Fine-Very Fine	700.00
1243	HUNGARY, 1872-1930 , Collection of Several Hundred Used & Unused Stamps, Better Items, Early Issues, Commems, Air Post, Semi-Postals, Cpl. Sets, Nearly All Fine-Very Fine	E. V
1244 ★	HUNGARY, 1874-1950 , Collection of Many Hundred Mostly Unused Stamps, Better Items, Commems, Pictorials, Semi Postals, Air Post, Occupations, Nearly All Fine-Very Fine	E. VIII
1245 ★	HUNGARY, 1900-68 , Collection of Several Thousand Mostly Unused Stamps, Primarily the Modern Issues in Cpl Sets, Commems, Pictorials, Semi-Postals, Air Post, Occupations, etc, Nearly All Fine-Very Fine	630.00
1246 ★	HUNGARY, 1933-71, Boy Scout & Sports Topical , Collection of Many Hundreds of Unused Stamps & Souvenir Sheets, Virtually all in cpl Sets, incl. First Day Covers, Imperfs, etc, Many Better items, F.-V. F.	E. XI
1247	HUNGARY , Several Hundred Virtually All Unused Stamps & Souvenir Sheets, some Covers, All Relating to Philatelic Exhibitions & Stamp Anniversary, incl. Cpl. Sets, Many Imperfs., Several Better Items, Very Fine Colorful Lot	E. IX
1248 ★	INDEPENDENT ASIA, 1934-68, Sports, Boy Scout Topical , Collection of Many Hundred Unused Stamps & Souvenir Sheets, Blocks, also First Day Covers, Virtually all in cpl Sets, Fine-Very Fine	E. XI
1249	INDIA, BURMA, PAKISTAN, 1854-1968 , Collection of Many Hundred Used & Unused Stamps, Better Items, Cpl. Sets, High Values to 25r, Commems, Pictorials, some Native States, Nearly All Fine-Very Fine	650.00
1250	INDO-CHINA, 1889-1945 , Collection of Many Hundred Used & Unused Stamps, Mostly in Cpl. Sets, Some Annam & Tonkin, etc., Values to 10fr, Country Nearly Cpl, few small faults on early issues, Balance F.-V. F.	760.00
1251	IRAN, 1876-1969 , Collection of few Hundred Used & Unused Stamps, incl Better Items, Cpl Sets, Pictorials, Air Post, etc, mostly modern Issues, Fine-Very Fine	270.00

1252	IRAQ, JORDAN, PALESTINE, 1917-68 , Collection of Several Hundred Used & Unused Stamps, Better Items, Sets, Commems, Air Post, etc, Nearly All Fine-Very Fine	E. VII
1253	ITALIAN STATES, 1852-68 , 130 Used & Unused Stamps, incl. Modena, Parma, Sicilies, Tuscany, Better Items, some small faults, many Fine-Very Fine, Very High Cat. Value	E. XI
1254 ★	ITALIAN COLONIES & STATES, 1880-1946 , Collection of Many Hundred, Vast Majority Unused, incl. Vatican, San Marino , etc, Mostly Modern Issues, Better items, Cpl Sets, also incl. some First Day Covers, Nearly All Fine-Very Fine	E. X
1255	ITALY, 1862-1970 , Collection of Several Hundred Used & Unused Stamps, Better items, Commems, Air Post, Occupations, etc, Cpl Sets, Strong Post War Issues, Nearly All Fine-Very Fine	E. XII
1256 ★	ITALY, 1863-1967 , Collection of Many Hundreds Mostly Unused Stamps, Better Items, Commems, Air-Post, Some Colonies, Strong Post War Issues, Nearly All Fine-Very Fine	E. VIII
1257	ITALY, 1890-1973 , Collection of Many Hundred Used & Unused Stamps, Better Items, Strong Post War Issues, Commems, Pictorials, Dues, etc, Cpl Sets, Nearly All Fine-Very Fine	E. VIII
1258 ★	ITALY & COLONIES, etc, 1910-65 , Accumulation of Many Hundreds of Unused Stamps, Vast Majority in Cpl Mint Sets, Better Air Post, etc, Wide Range of Issues in various quantities, Fine-Very Fine	1,540.00
1259 ★	ITALY, JUGOSLAVIA, SAN MARINO, 1930-68, Sports, Boy Scout Topical , Collection of Several Hundred Unused Stamps, Blocks, Souvenir Sheets, also incl First Day Covers, Nearly all in Cpl Sets, Fine-Very Fine	E. X
1260 ★	IVORY COAST, 1892-71 , Collection of Several Hundred Nearly All Unused Stamps, Better Items, Commems, Air Post, Souvenir Sheets, from 1959 Nearly Cpl., Nearly All Fine-Very Fine (1973 cat.)	290.00
1261 ★	JAPAN, 1883-1973 , Collection of Several Hundred Mostly Unused Stamps, Better Items, Post War Issues almost cpl, very colorful & Attractive, Nearly All Fine-Very Fine	475.00
1262 ★	JAPAN, 1939-74 , 142 Unused Stamps, Virtually All Mint, incl. Philatelic Week 1948-74 Complete, Letter Writing Week 1958-74 Complete, National Treasures, etc, few duplicates, Fine-Very Fine Lot	314.65
1263 ★	JUGOSLAVIA, 1865-1955 , Collection of Many Hundreds Mostly Unused Stamps, also incl. Bosnia, Serbia, Albania, Bulgaria, Many Better Items, Pictorials, Semi-Postals, Air Post, Cpl Sets, Nearly All F.-V. F.	E. VIII
1264 ★	JUGOSLAVIA, 1918-68 , Collection of Many Hundred Mostly Unused Stamps, Better Items, Pictorials, Commems, Semi Postals, Air Post, etc, Nearly All Fine-Very Fine	E. VIII
1265 ★	JUGOSLAVIA, 1918-71 , Collection of Few Thousands Nearly All Unused Stamps & Souvenir Sheets, Mostly Cpl Sets, also incl. Croatia, Montenegro, Serbia, etc, incl older issues, Very Comprehensive Collection, Nearly All Fine-Very Fine	E. XII
1266 ★	JUGOSLAVIA, 1960-65 , Stockbook of Many Hundreds Unused Stamps, Blocks of Four or small quantities of Mostly Commems, Pictorials, Topicals, etc, also incl. few earlier issues, Fine-Very Fine	E. VII
1267 ★	JUGOSLAVIA, MONACO, SAN MARINO, 1890-1968 , Collection of many Hundreds Mostly Unused Stamps, Commems, Air Post, Wide Range of Issues, also incl Bosnia , Mostly Fine-Very Fine	E. IX

1268	KENYA, UGANDA, ZANZIBAR, etc, Collection of Several Hundred Used & Unused Stamps, Better Items, Geo V with values to £, Geo VI £ values, Elizabeth and Later with many £ values, Silver Weddings, Cpl Sets, Nearly All Fine-Very Fine	420.00
1269	KOREA, 1946-66, Collection of Few Hundred Used & Unused Stamps, also incl. Earlier Issues & Manchukuo, Better Items, 1951 Flags cpl, Souvenir Sheets, etc, Nearly All Fine-Very Fine	E. VI
1270 ★	KUWAIT, MALDIVES, MUSCAT, etc, 1909-68, Collection of Several Hundred Mostly Unused Stamps, Better Items, Cpl Sets, Pictorials, High Values, Very Attractive, Fine-Very Fine	260.00
1271 ★	LAOS, 1951-68, Collection of Few Hundred Unused Stamps & Souvenir Sheets, Nearly All Cpl Sets or Issues, Commems, Pictorials, Air Post, Fine-Very Fine	E. V
1272 ★	LAOS, 1951-70, Collection of Couple Hundred Mostly Unused Stamps, Nearly All Cpl Sets, Commems, Pictorials, Air Post, etc, Fine-Very Fine (1973 cat.)	190.00
1273	LATIN AMERICA, 1860-1920, Collection of Many Hundreds, Wide Range of Issues & Countries, Some Better Items, Very High Catalog Value, some small faults, Balance Fine-Very Fine	E. VII
1274 ★	LATIN AMERICA, Argentina-Colombia, Attractive Collection of Few Thousand Mostly Unused Modern Issues (1940-60), Many Better Items, Cpl Sets, Air Post, etc, Fine-Very Fine	E. IX
1275 ★	LATIN AMERICA, 1901-1955, An Attractive Extensive collection, neatly mounted in Seven Spring-Back Albums, Many Thousands of Unused Stamps , Vast Majority are the Desirable Commemorative and Air Post Sets of 1920-1950 period Includes Souvenir Sheets, many Scarce cpl. Sets, High Values, etc, Virtually all Fine-Very Fine, Vol. of Dups (not counted) Cat. over \$20,000.00	
1276 ★	LATIN AMERICA, 1920-72, Extensive Two Volume Collection, Sports & Boy Scout Topical , Hundreds of Unused Stamps & Souvenir Sheets, Virtually all in Cpl Sets or Issues, also incl Several First Day Covers, Fine-Very Fine	E. XII
1277 ★	LATVIA, 1918-39, Collection of Few Hundred Mostly Unused Stamps, Better Items, Cpl. Sets, Commems, Pictorials, Air Post incl #C9-C13, Occupations, Nearly All Fine-Very Fine	627.00
1278	LEBANON, 1924-68, Collection of Several Hundred Used & Unused Stamps, Commems, Air Post, etc, Many Cpl. Sets, Nearly All Fine-Very Fine (1973 cat.)	350.00
1279 ★	LEBANON, 1924-71, Collection of many Hundreds of Nearly All Unused Stamps & Souvenir Sheets, Most Commems, Pictorials, Air Post in Cpl Sets or Issues, in Scott Specialty Album, Fine-Very Fine	1,015.00
1280 ★	LEBANON, 1945-67, Collection of Several Hundred Nearly All Unused Stamps, Better Items, Cpl Sets of Commems., Pictorials, Air Post, etc, Nearly Cpl Run of Later Issues, Fine-Very Fine	540.00
1281	LEBANON, SYRIA, Etc, 1919-50, Collection of Many Hundred Used & Unused Stamps, Better Items, Commems, Air Post, Cpl Sets, Nearly All Fine-Very Fine	E. IX
1282 ★	LIBERIA, 1885-1971, Collection of Many Hundreds Mostly Unused Stamps, Primarily Modern Sports Issues incl Souvenir Sheets, etc, also incl. Guinea, Ethiopia, Some First Day Covers, Fine-Very Fine	E. VIII

1283 ★	LIBERIA, 1936-60 , Collection of Many Hundred Unused Stamps & Souvenir Sheets, Better Items, Blocks, also incl. some earlier issues, Mostly Cpl Sets, Fine-Very Fine	E. VIII
1284 ★	LIECHTENSTEIN, 1961-72 , Collection of Few Hundred Unused Stamps, also incl. Switzerland Semi-Postals, Virtually All in Cpl. Sets or Issues, Commems, Semi Postals, Air Post, Fine-Very Fine	E. VI
1285 ★	LUXEMBOURG, 1868-1968 , Collection of Several Hundred Mostly Unused Stamps, Better Items, Mostly Modern Pictorials, Commems, Semi Postals in Cpl Sets, Fine-Very Fine	E. VII
1286 ★	LUXEMBOURG, 1875-1960 , Collection of Several Hundred Used & Unused Stamps, Commems, Pictorials, Semi-Postals, Many Cpl Sets or Issues, Nearly All Fine-Very Fine	E. VII
1287 ★	LUXEMBOURG, 1906-60 , Collection of Several Hundred Nearly All Unused Stamps, Better Items, Cpl. Sets, Commems, Semi-Postals, Air Post, etc, Fine-Very Fine	E. VII
1288 ★	LUXEMBOURG, 1920-65 , Collection of Several Hundred Nearly All Unused Stamps & Souvenir Sheets, Vast Majority in Cpl Sets, Commems, Semi Postals, Officials, Fine-Very Fine	E. VII
1289 ★	LUXEMBOURG, 1945-70 , Collection of Few Hundred Mint Stamps, Nearly cpl. for these years incl. Souvenir Sheets on Lighthouse Hingless Pages, Fine-Very Fine	E. VII
1290 ★	MADAGASCAR, 1891-1971 , Collection of Several Hundred Mostly Unused Stamps, Many Better Items, Unlisted items, Pictorials, Commems, Air Post, Souvenir Sheets, etc, few faults, Balance Fine-Very Fine (1973 cat.)	510.00
1291 ★	MALI, FR. SUDAN, 1894-71 , Collection of Several Hundred Nearly All Unused Stamps, Better Items, Commems, Air Post, Souvenir Sheets, Gold Foil Issues, etc, Fine-Very Fine (1973 cat.)	400.00
1292 ★	MALI, MAURITANIA, NIGER, 1959-68 , Collection of Couple Hundred Unused Stamps, Pictorials, Commems, Air Post, etc, Virtually all in Cpl. Sets, Fine-Very Fine	510.00
1293 ★	MARTINIQUE, 1886-1947 , Collection of Couple Hundred Mostly Unused Stamps, Many Better Early items, Pictorials, Commems, Air Post, etc, some Imperfs (not counted), Nearly All Fine-Very Fine (1973 cat.)	530.00
1294 ★	MAURITANIA, 1906-71 , Collection of Several Hundred Unused Stamps, Better Items, #17, Republic Issues Nearly Cpl., Souvenir Sheets, Air Post, etc, Fine-Very Fine (1973 cat.)	530.00
1295 ★	MEMEL, 1920-23 , Collection of 217, Unused Stamps, Better Items, High Values, Air Post, Occupations, Fine-Very Fine	490.00
1296	MEMEL, 1920-23 , Collection of over 200 Used & Unused Stamps, Better Items, Air Post, Occupations, Cpl Sets, Fine-Very Fine	780.00
1297	MEXICO, HAITI, 1856-1968 , Collection of few thousand Used & Unused Stamps, Better Items, Cpl Sets, Blocks, Air Post, Pictorials, etc, Nearly All Fine-Very Fine	E. VIII
1298	MEXICO, URUGUAY, VENEZUELA , Collection of Many Hundreds Used & Unused Stamps, Better Items, Cpl Sets, High Values, Commems, Pictorials, Nearly All Fine-Very Fine	E. IX
1299 ★	MIDDLE EAST, 1930-68 , Collection of Many Hundred Unused Stamps & Souvenir Sheets, also incl. First Day Covers, etc, all SPORTS & BOY SCOUT topical, Afghanistan-Yemen, in two vols, Fine-Very Fine	E. XII
1300 ★	MONACO, 1885-1968 , Collection of Many Hundred Nearly All Unused Stamps, Pictorials, Commems, Semi-Postals, Air Post, etc, mostly cpl Sets, Fine-Very Fine	E. VIII

1301 ★	MONACO, 1905-73 , Collection of Many Hundreds Unused Stamps & Souvenir Sheets, also incl small collection of Fr. Andorra, Mostly Cpl. Sets of Commems, Semi Postals, Air Post, etc, Fine-Very Fine	1,280.00	
1302 ★	MONACO, 1920-59 , Collection of Several Hundred Nearly All Unused Stamps, Commems, Pictorials, Semi Postals, Air Post also incl some First Day Covers, Many Cpl. Sets, Fine-Very Fine		E. VIII
1303 ★	MONACO, 1957-71 , Collection of 469 Unused Stamps, Commems, Pictorials, etc, appears to be cpl for these years, Fine-Very Fine		E. VII
1304 ★	MOROCCO, French & Kingdom, 1902-71 , Collection of Several Hundred Unused Stamps, Better Items, Pictorials, Air Post, etc, Most Later Issues in Cpl. Sets, Fine-Very Fine (1973 cat.)	310.00	
1305 ★	NEW CALEDONIA, POLYNESIA, NEW HEBRIDES, etc, 1946-68 , Collection of Couple Hundred Unused Stamps, Virtually All in Cpl. Sets, Pictorials, Air Post, etc, Attractive Lot, Fine-Very Fine	155.00	
1306 ★	NICARAGUA, 1903-60 , Collection of Many Hundred Mostly Unused Stamps, Better Items, Overprints, Pictorials, Commems, Air Post, Cpl Sets, Nearly All Fine-Very Fine		E. VII
1307 ★	NICARAGUA, 1903-60 , Collection of Many Hundred Mostly Unused Stamps, Commems, Pictorials, Air Post, Souvenir Sheets, Sets, etc, Fine-Very Fine		E. VIII
1308 ★	NICARAGUA & PANAMA, 1869-1948 , Collection of Many Hundred Mostly Unused Stamps, Better Items, Commems, Air Post, Officials, Cpl Sets, Blocks, Nearly All Fine-Very Fine		E. VIII
1309 ★	NIGER, 1903-71 , Collection of Several Hundred Unused Stamps, Better Items, Overprints, etc, From 1959 Nearly Cpl., Air Post, Semi-Postals, Souvenir Sheets, Fine-Very Fine (1973 cat.)	450.00	
1310 ★	NIGERIA, LAGOS, etc, 1892-1968 , Collection of couple Hundred Mostly Unused Stamps, Better Items, Geo V to £, Elizabeth to £, Pictorials, etc, Nearly All Fine-Very Fine	330.00	
1311 ★	NORTH BORNEO, LABUAN, SARAWAK, etc., 1886-1968 , Collection of Several Hundreds, Mostly Unused Stamps, Better items, Silver Wedding, values to several \$10.00 etc., Cpl. Sets, Fine-Very Fine	510.00	
1312 ★	PALESTINE, 1920-35 , Couple Hundred Unused Stamps, some duplication, also incl. some Israel covers & stationery etc., Blocks, Overprints, etc., Nearly All Fine-Very Fine		E. V
1313 ★	PANAMA, PARAGUAY, PERU, 1874-1968 , Collection of Several Hundred Mostly Unused Stamps, Some Better items, Many Cpl. Sets, Mostly Modern Issues, Pictorials, Air Post, etc., Fine-Very Fine	320.00	
1314 ★	PANAMA, PARAGUAY, 1938-71 , Collection of Many Hundreds, Unused Stamps & Souvenir Sheets, All Sports, Boy Scout, Space Topicals, Virtually All in Cpl. Sets or Issues, Fine-Very Fine		E. XII
1315 ★	PARAGUAY, 1870-1930 , Several Hundred Mostly Unused Stamps, Many Better items, incl. Cpl. Sets, Commems, Air Post, etc., Nearly All Fine-Very Fine		E. VIII
1316 ★	PARAGUAY, 1870-1965 , Collection of Many Hundreds, Mostly Unused Stamps, Some Better items, Cpl. Sets, Commems, Air Post, Zeppelins, etc., Nearly All Fine-Very Fine		E. VIII
1317 ★	PARAGUAY, PERU, SALVADOR, 1858-1948 , Collection of Many Hundred Mostly Unused Stamps, Better items, Commems, Pictorials, Air Post, etc., Many cpl. Sets, High Values, Nearly All Fine-Very Fine		E. VIII
1318	PARAGUAY, PERU, SALVADOR, 1860-1960 , Collection of Many Hundred Used & Unused Stamps, Some Better items, Commems, Pictorials, Air Post, Cpl. Sets, Fine-Very Fine		E. VIII

1319	PERU, 1858-1928 , Several Hundred Used & Unused Stamps, Mostly Older Stamps, Some cpl. Sets, Commems, Air Post, Nearly All Fine-Very Fine	E. IX
1320	PERU, 1858-1970 , Collection of Several Hundred Used & Unused Stamps, Mostly Modern Issues, Cpl. Sets, Commems, Air Post, etc., High Values, Fine-Very Fine	E. VII
1321 ★	PERU, URUGUAY, 1871-1960 . Collection of Several Hundred Mostly Unused Stamps, Pictorials, Commems, Air Post, Souvenir Sheets, Many Cpl. Sets, Nearly All Fine-Very Fine	E. IX
1322	PHILIPPINES, 1899-1947 , Collection of Many Hundred Used & Unused Stamps, Better items incl overprints to 50c, Pictorials to 5p, Air Post, Officials, Booklet Panes, etc., Small Book of O.B. Handstamps, Stationery, etc., also some stock pages with duplicates, in Three Loose Leaf Binders, Mostly Fine-Very Fine	E. XII
<hr/>		
1323 ★	POLAND, 1860-1971 , Collection of Many Hundred Mostly Unused Stamps & Souvenir Sheets, Better items incl. #1, Roosevelt & B.I.E. Sheets, Nearly cpl. Collection in Scott Album, Mostly F.-V. F. (1972 cat.) 2,130.00	
<hr/>		
1324 ★	POLAND, 1918-68 , Collection of Several Hundred Mostly Unused Stamps, Better items, Later Issues nearly cpl., Pictorials, Air Post, etc., Nearly All Fine-Very Fine (1973 Cat.)	470.00
1325 ★	POLAND, ROMANIA: SPORTS, BOY SCOUT TOPICAL, 1930-71 , Collection of Many Hundreds of Unused Stamps, Virtually all in Cpl. Sets, incl. Souvenir Sheets, also incl. First Day Covers, Fine-Very Fine	E. X
1326 ★	PORTUGAL, 1928-71 , Collection of Several Hundred Mostly Unused Stamps, Nearly cpl. for these years, Pictorials, Commems, etc., Attractive collection, Fine-Very Fine	420.00
1327 ★	PORTUGAL & COLONIES, 1860-1955 , Collection of Many Hundreds Mostly Unused Stamps, Better Older Issues, Pictorials, Commems, Air Post, incl. Angola-Zambezia, Nearly All Fine-Very Fine	E. X
1328 ★	PORTUGAL & COLONIES, 1866-1924 , Collection of Several Hundred Mostly Unused Stamps, Most Early Twentieth Century, Most Colonies well represented, Some Better items, Sets, etc., Fine-Very Fine	600.00
1329	PORTUGAL & COLONIES, 1900-72 , Collection of Many Hundreds Used & Unused Stamps, Better items, cpl. Sets, Angola Birds (used), Macau Flowers, etc., Pictorials, Commems, Nearly All Fine-Very Fine	E. IX
1330 ★	PORTUGUESE COLONIES, 1870-1920 , Collection of Many Hundred Mostly Unused Stamps, Better items, Provisionals, High Values, Nearly all Fine-Very Fine	E. VII
1331 ★	PORTUGUESE COLONIES, 1880-1930 , Collection of Many Hundred Mostly Unused Stamps, Some Better items, commems, Pictorials, cpl sets, Presentation Booklet, Card with Twelve "Specimens," Nearly All Fine-Very Fine	E. VII
1332 ★	PORTUGUESE INDIA, 1882 , Specialized Collection of 200 Unused Stamps #162-168, Large Blocks, incl. Imperfs, Value Missing, Values Misplaced, Double Prints, Reprints, etc., Fine Lot	E. VI
1333 ★	REUNION, 1885-1971 , Collection of Several Hundred Nearly All Unused Stamps, Better early items, Pictorials, Commems, Air Post incl. #C1, C.F.A. Overprints, Nearly All Fine-Very Fine (1973 Cat.)	700.00
1334	RHODESIA, SO. RHODESIA, NYASALAND, etc. , Collection of Many Hundreds Unused & Used Stamps, Cpl. Sets, Pictorials, Many 10sh, £ values, Neatly mounted on Scott pages, Nearly All Fine-Very Fine	710.00

- 1335 ★ **ROMANIA, 1859-1971**, Collection of Several Thousand Mostly Unused Stamps, Very Strong in Postwar to date Issues, mostly Cpl. Sets, Varieties, Souvenir Sheets, Better items, Nearly All F.-V. F., neat, attractive collection in Scott Album 2,075.00
-
- 1336 **ROMANIA, 1859-72**, Collection of 166 Used & Unused Classic Issues, Moldavia, Moldavia-Wallachia etc., Many Better Items, Interesting Cancells, Blocks Three Cover Fronts, mixed quality, Many Fine-Very Fine, Enormous Cat. Value **E. XI**
- 1337 ★ **ROMANIA, 1863-1955**, Collection of Many Hundreds Mostly Unused Stamps, Some Better items, Cpl. Sets, Strong in Modern Issues, Pictorials, Semi Postals, Air Post etc., Nearly All Fine-Very Fine **E. VIII**
- 1338 ★ **ROMANIA, 1872-1961**, Collection of Couple Thousand Nearly All Unused Stamps & Souvenir Sheets, Neatly Mounted in two Volumes, A Nearly cpl. Collection for these Years, Nearly All Fine-Very Fine (Zum. 5,000 Swiss Fr.) **E. XI**
- 1339 **ROMANIA, 1872-1968**, Couple thousand Used & Unused Stamps, Mostly Postwar Issues in cpl. Sets, Semi-Postals, Air Post, Pictorials etc., nearly all Fine-Very Fine 560.00
- 1340 **ROMANIA, 1872-1971**, Collection of Many Hundreds of Used & Unused Stamps & Souvenir Sheets, Some Better Items, Many cpl. Sets or Issues, Imperfs, Air Post, Semi Postals, etc., Nearly All F.-V. F. **E. VIII**
- 1341 ★ **ROMANIA & HUNGARY, 1880-1970**, Collection of Few Thousand Mostly Unused Stamps, Souvenir Sheets, Cpl. Sets, Pictorials, Commems, Air Post, etc., Nearly All Fine-Very Fine (Zumstein Cat. 5,000 Swiss Fr.) **E. XI**
-
- 1342 **RUSSIA, 1857-1971**, Collection of Several Thousand Used & Unused Stamps, Many Better Items, #1, other early issues, Middle & Later Issues Nearly cpl., Souvenir Sheets, Air Post, Russian States & Back-of-the Book, some with small faults, Vast majority Fine-Very Fine, Attractive Collection in Two Scott Specialty Albums (1972 Cat.) 4,800.00
-
- 1343 ★ **RUSSIA, 1923-68**, Many Hundred Mostly Unused Stamps, Pictorials, Commems, Air Post etc., Many Cpl. Sets, Better items, Spartacist, etc., Nearly All Fine-Very Fine 660.00
- 1344 ★ **RUSSIA, 1945-63**, Collection of Many Hundreds of Unused Stamps & Souvenir Sheets, Better items, Imperfs, Commems, Pictorials, Nearly All Cpl. Sets, Fine-Very Fine **E. VIII**
- 1345 ★ **RUSSIA, MONGOLIA, 1937-71**, Collection of many Hundreds of Virtually All Unused Stamps, Souvenir Sheets, also incl. First Day Covers, Maximum Cards, Blocks, Nearly All "Sports" Topical, Fine-Very Fine **E. IV**
- 1346 ★ **RYUKYU IS., 1948-72**, Over 250 Diff. Unused Stamps and Five Souvenir Sheets, Country Nearly Cpl., Many Mint, Fine-Very Fine 540.00
- 1347 ★ **SAAR, 1920-59**, Collection of Few Hundred Unused Stamps, Vast Majority in Cpl. Sets, Better items incl. #B30-B36, B76, Commems, Semi-Postals, 1920 Overprints to 1m, Fine-Very Fine 575.00
- 1348 **SALVADOR, 1867-1959**, Collection of Many Hundreds Used & Unused Stamps, Mostly 19th Century with duplication for cancels, most of which are questionable, Varieties etc., Good lot for Specialist, Modern Issues with Cpl. Sets, etc., Most F.-V. F. **E. XI**
- 1349 ★ **SALVADOR, 1891-1960**, Collection of Many Hundred Mostly Unused Stamps & Souvenir Sheets, Commems, Air Post, Cpl. Sets, Nearly All Fine-Very Fine **E. VII**

1350 ★	SALVADOR, VENEZUELA, 1867-1965 , Collection of many Hundred Mostly Unused Stamps, Better items, Cpl. Sets, Commems, Air Post, etc., Nearly All Fine-Very Fine	400.00	
1351 ★	SENEGAL, 1887-1971 , Collection of Several Hundred mostly Unused Stamps, Better items, Commems, Air Post, Souvenir Sheets, Later Issues Nearly Cpl., Attractive Collection, Fine-Very Fine (1973 Cat.)	330.00	
1352	SENEGAL, TUNISIA, 1888-1910 , Collection of 160 Used & Unused Stamps, Some Better items, also incl. Fr. Morocco, Mauritania, some small faults, Balance Fine-Very Fine		E. VI
1353 ★	SENEGAL, UPPER VOLTA, TOGO, 1959-68 , Collection of Several Hundred Unused Stamps, Nearly All Cpl. Sets of Commems, Pictorials, Air Post etc., Attractive Neatly Mounted, Fine-Very Fine	420.00	
1354 ★	SIERRA LEONE, 1872-1968 , Collection of 240 Mostly Unused Stamps, Victoria with Values to 1sh, Edw. to 5sh, Geo. V to 5sh, Geo. VI to £, Elizabeth and Later to £, many cpl. sets, nearly all F.-V.F., Neat, Attractive Collection	355.00	
1355 ★	SLOVAKIA, 1939-45 , Collection of over 200 Mostly Unused Stamps, Better items incl. Cpl. First Issues, Pictorials, Semi-Postals, etc., Nearly cpl. Country, Fine-Very Fine	190.00	
1356 ★	SOMALI COAST, OBOCK, 1894-1971 , Collection of Several Hundred Nearly All Unused Stamps, Better items, Early Issues, etc., Later Issues Nearly all in cpl. Sets, Pictorials, Commems, Fine-Very Fine (1973 Cat.)	470.00	
1357 ★	SOUTH WEST AFRICA, 1923-73 , Collection of Approx. 550 Virtually All Unused Stamps, Wide Range of Issues, incl. Cpl. Sets, Better Values, with Ovpts. to £, Pictorials to 10/-, 1r, Many Bi-Lingual Pairs, Semi-Postals & Airmails Cpl., Dues & Officials Nearly Cpl., few duplicates, Virtually All Fine-Very Fine		E. IX
1358 ★	SPORTS TOPICAL, 1928-59 , 78 Unused Stamps, Sports & Boy Scout Topicals, Cpl. Sets, Many Blocks, Fine-Very Fine	380.00	
1359 ★	SPORTS TOPICAL, 1939-71 , Collection of Many Hundred Unused Stamps & Souvenir Sheets, Virtually All Albania, Bulgaria, Czechoslovakia, also incl. First Day Cover, Blocks, Imperfs, All in Cpl. Sets or Issues, Fine-Very Fine		E. XI
1360 ☒	STAMP ANNIVERSARY & PHILATELIC EXHIBITION TOPICALS , 156 Covers & Cards, Wide Range of Issues, Virtually All Cacheted & Franked with Souvenir Sheets, Cpl. Sets or Issues of the Event or Commemorative Day, Fine-Very Fine Lot		E. VI
1361 ★	STAMP ANNIVERSARY & PHILATELIC EXHIBITION TOPICALS , 653 Virtually All Unused Stamps & 127 Souvenir Sheets, Wide Range of Countries, Nearly All Cpl. Sets or Issues, incl. Better Values, Unlisted Items, Proofs, few faults, Virtually All Fine-Very Fine		E. XII
1362	STAMP TOPICAL , Couple Hundred Stamps & Covers, illustrating Philatelic Terms etc., encased postage, Albinos, Special Service Stamps etc., Mostly U.S., Better items incl. "Penny Black," Proofs, etc., Interesting Lot		E. V
1363	STRAITS SETTLEMENTS, Malaya, etc. , Collection of Several Hundred Used & Unused Stamps, Many Better items, Silver Weddings, High Values, Pictorials, etc., some faults on early issues, Mostly Fine-Very Fine	680.00	
1364 ★	SYRIA, 1920-68 , Collection of Several Hundred Used & Unused Stamps, incl. Better items, Commems, Air Post, U.A.R. etc, also incl. Yemen , Nearly All Fine-Very Fine (1973 Cat.)	335.00	

1365 ★	SWEDEN, 1855-1970 , Collection of Couple Thousand Mostly Unused Stamps, Better items incl. Fine Looking #5 (repaired), U. P. U. Sets to 1Kr, Commems, Air Post, Cpl. Booklets, Later Issues Unused, Nearly All Fine-Very Fine (1974 Cat.)	1,900.00
1366	SWEDEN, 1858-1935 , Collection of Few Hundred Mostly Used Stamps, Better items, Commems, Semi-Postals etc., Nearly All Fine-Very Fine	E. VIII
1367	SWEDEN, 1876-1964 , Collection of Many Hundreds of Used & Unused Stamps, Many Better items, Cpl Sets, Commems, Pictorials, Air Post etc., some cpl Booklets, Nearly All Fine-Very Fine (1974 Cat.)	760.00
1368 ★	SWITZERLAND, 1900-60 , Collection of 120 <i>Tete-beche, Se-tenant</i> , etc. Pairs. Also couple Hundred Officials (values to 5fr), Dues, etc., in Special Album, Nearly All Fine-Very Fine	E. VII
1369	SWITZERLAND, 1910-65 , Several Hundred Used & Unused Stamps, Better items, Mostly Modern Issues, Cpl Sets, Commems, Air Post, Semi-Postals etc., Nearly All Fine-Very Fine	E. VII
1370 ★	SYRIA, 1918-71 , Collection of Many Hundreds Unused Stamps & Souvenir Sheets, Many Better items, Two 1958 Souvenir Sheets, Air Post, U. A. R., Earlier Issues, Cpl Sets, Nearly All F.-V. F.	E. XI
1371 ★	TOGO, 1916-71 , Collection of almost 2,000 Unused Stamps & Souvenir Sheets, Better items, Pictorials, Commems, Air Post, etc, over 150 Imperforates, from 1957 Virtually Cpl, Attractive & Colorful, Fine-Very Fine (1973 Cat.)	655.00
1372 ★	TRIESTE, ZONE A, 1947-53 , Collection of 225 Nearly All Unused Stamps, Mostly in Cpl. Sets, Commems, Air Post, Dues, Parcel Post etc, Fine-Very Fine	E. VI
1373 ★	TRIESTE, ZONE A, 1947-54 , Collection of 282 Unused Stamps, Cpl. Sets, Better items, Commems, Air Post, Dues, etc., Virtually all in Cpl. Sets, Fine-Very Fine	E. VII
1374	TRIESTE, Zone "A", 1947-54 , Collection of 175 Used & Unused Stamps, Better Items, Air Post, Cpl Sets, Values to 1000L, some Zone B, F.-V. F.	220.00
1375	TUNISIA, 1888-1971 , Collection of Several Hundred Used & Unused Stamps, Better Items, Air Post, Semi-Postals, Souvenir Sheets, Excellent showing of later items, Nearly All Fine-Very Fine (1973 cat.)	400.00
1376 ★	TUNISIA, 1947-64 , Collection of 600 Imperforates, incl. Unissued colors, Pairs, Better items, Air-Post, Pictorials, etc, Mint, V. F.	E. XII
1377	TURKEY, 1863-1938 , Collection of Several Hundred Used & Unused Stamps, Strong in Early Issues, Overprints, incl. Better Items, Commems, etc, Mostly Fine-Very Fine	E. VIII
1378 ★	TURKEY, 1863-1955 , Collection of Many Hundred Mostly Unused Stamps, Better Items, First Issues, High Values, Commems, Pictorials, Cpl. Sets, also incl <i>Hatay</i> , Nearly All Fine-Very Fine	E. VIII
1379 ★	TURKEY, 1863-1971 , Collection of Many Hundreds of Mostly Unused Stamps & Souvenir Sheets, Mostly the Modern Issues in Cpl Sets, Air Post, Semi-Postals, Tax, etc, Nearly All Fine-Very Fine	E. X
1380	TURKEY, 1865-1969 , Collection of Several Hundred Used & Unused Stamps, Better Items, Air Post, Pictorials, Commems, Souvenir Sheets, Cpl. Sets, Nearly All F.-V. F., Attractive, Neat Collection	800.00
1381 ★	UPPER VOLTA, 1959-71 , Collection of Several Hundred Unused Stamps, Pictorials, Commems, Air Post, Gold Foil Issues, etc, some earlier (1920 etc) issues, Virtually All Fine-Very Fine (1973 cat.)	305.00
1382	URUGUAY, 1856-1924 , Collection of Few Hundred Used & Unused Stamps, Better Items, First Issues, Coats of Arms, Portraits, Officials, etc, some small faults or toned spots, Balance Fine-Very Fine	E. IX
1383 ★	VATICAN CITY, 1953-69 , Neatly Mounted Mint Collection, incl. nos. 171-478, 242a, C24-C54, J13-J18, Very Fine Lot	405.08

1384	VENEZUELA, 1896-1965 , Collection of Many Hundreds of Used & Unused Stamps, Many Better Items, Commems, Air Post, incl 1951-52 Arms Sets Cpl (some used), Nearly All Fine-Very Fine	2,420.00
1385 ★	VIET NAM, 1951-72 , Collection of Several Hundred Nearly All Unused Stamps, Better Items, Cpl Sets. etc, Almost cpl Country, Fine-Very Fine (1973 cat.)	230.00
1386 ★	YEMEN, 1959-66 , Collection of Couple Hundred Unused Stamps & Souvenir Sheets, Virtually All Cpl. Sets or Issues, Imperfs, Topicals, etc, Fine-Very Fine, on Lighthouse Hingless pages	E. IX
1387	GENERAL FOREIGN, 19th Century , 70 Used & Unused Stamps and Two Covers, Mostly Better Items, incl. Spain, Switzerland, Japan, Netherlands, etc, some 20th Century, some small faults, Balance F.-V. F., Very High Catalog Value	E. XI
1388 ★	GENERAL FOREIGN , Many Hundreds of Unused Stamps, Primarily Mint Sets & Souvenir Sheets of the past 15 years, All Neatly Arranged in Stock Books, on Stock Sheets, etc., incl. French Paintings, San Marino, Vatican City, other Western Europe Countries, about \$277.00 cat. in Br. Colonies, Fine-Very Fine Lot	1,400.00+
1389	GENERAL FOREIGN , Small Stock Book with Couple Hundred Used & Unused, Stamps, Virtually All Diff., Nearly All British Colonies, Strong in America & Africa, with Cape of Good Hope nearly complete after triangles, incl. Cpl. Unused Set of more recent issues, Ceylon Cut Squares, etc., mixed quality, Interesting & Useful Lot	E. XI
1390	GENERAL FOREIGN , Well Over 100 Nearly All Unused Stamps & Souvenir Sheets, Virtually All 20th Century, Wide Range of Countries & Issues, incl. Better Items, Cpl. Set, Marc Chagall Autograph on cover, small Trieste Collection, some faults, Generally Fine-Very Fine	E. X
1391	WHOLE WORLD , Many Hundreds of Mostly Used Stamps in Three Master Global Albums, binders, etc., Wide Range of Countries & Issues, Most of Value in U. S., Useful Lot	E. XI
1392 ☒	Early Foreign View Post Cards , Collection of 2,436 Virtually All Diff. in Ten albums & Bundled, incl. Tucks, Stengels and other popular publishers & Artists, Attractive & Interesting Lot	E. XI

WHOLESALE

1393 ★	ADEN, Seiyun, 1954-64, 5c-10sh Pictorials (29-41) . 50 Mint Sets in folded sheets, Fine-Very Fine	357.00
1394 ★	ALGERIA, 1926-65 , Accumulation of Many Hundred Mint Stamps, Many Diff. in Various Quantities, Commems, Air Post, Semi-Postals, etc, virtually all in Cpl. Sets, Fine-Very Fine	625.00
1395 ★	BOLIVIA, 1930-60 , Many Hundreds of Unused Stamps, Virtually All in Cpl. Sets, incl. Air Post, etc, Wide Range of Issues in various quantities, Nearly All Mint, Fine-Very Fine	550.00
1396 ★	BULGARIA, 1927-69 , Accumulation of Several Hundred Mint Sets, Wide Range of Issues in various quantities, Commems, Pictorials, Air Post, etc, Fine-Very Fine	1,470.00
1397 ★	BURMA, 1945, 1r-10r "Mily Adm" Overprint (47-50) . 90 of Each, Mint, Fine-Very Fine	328.00
1398 ★	CAMEROON, FR. EQUATORIAL AFRICA, FR. WEST AFRICA, 1940-69 , Several Hundred Unused Stamps, Virtually All in Cpl Sets, Wide Range of Issues, Commems, Pictorials, etc, various quantities, virtually All Fine-Very Fine	860.00
1399 ★	CENTRAL AFRICAN REP., CHAD, IVORY COAST, 1959-69 , Several Hundred Unused Stamps, Virtually All in Cpl. Sets, Values to 500fr, Topicals, etc, in various small quantities, Mint, Fine-Very Fine	1,130.00

1400	COLOMBIA, 1932-50, 5c-5p (543-544, Betw. C107-C198). Approx. 200 Used Stamps, Mostly High Value Air Post, incl. Three First Day Covers, Nearly All Fine-Very Fine	480.00
1401 ★	— 1932-60, Several Hundred Unused Stamps, Nearly All in Cpl. Mint Sets, incl. Souvenir Sheets, Better Items, Air Post, Wide Range of Issues in mostly small quantities, Fine-Very Fine	622.00
1402 ★	CONGO REPUBLIC, DAHOMEY, GABON, etc., 1961-69, Accumulation of Several Hundred Mint Stamps & Souvenir Sheets, Virtually All in Cpl Issues, Wide Variety, small quantities of each, F.-V. F.	874.00
1403 ★	COSTA RICA, 1924-58, Several Hundred Unused Stamps, nearly all in Cpl. Sets, small quantities of Commems. Air Post, Semi Postals, Mostly Mint, F.-V. F.	396.00

CZECHOSLOVAKIA, WHOLESALE

1404 ★	1945-48, Accumulation of Many Hundred Mint Stamps in Cpl. Sets, Commems, Air Post, etc, nice variety in various quantities, F.-V. F.	2,100.00
1405 ★	1948-71. Accumulation of Many Hundred Mint Stamps, All Cpl Sets, Commems, Pictorials, Topicals, etc, nice variety in various quantities, Fine-Very Fine	1,460.00
1406 ★	1935, 50h-3k Masaryk Birthday (202-205). 100 Cpl Sets in folded, separated sheets, some adhered to each other, others Fine-Very Fine	500.00
1407 ★	1952, 2k & 3k Exhibition Souvenir Sheet (556). 56 Mint Sheets, Very Fine	690.00
1408 ★	1961-69, 5h-5k (Betw. 1070-1353 etc). 160 Mint Sets, Five Diff. Issues, from 11-45 of each, Very Fine	610.00
1409 ★	DOMINICAN REPUBLIC, 1930-60, Accumulation of Several Hundred Mint Stamps incl. 130 Souvenir Sheets, mostly Sports Topical in Cpl Mint Sets, Air Post etc, Fine-Very Fine	540.00
1410	1933, ½c-1p Centenary (266-276), Fifteen Cpl Mint Sets, Fine-Very Fine	393.75
1411 ★	ECUADOR, 1908-62, Several Hundred Unused Stamps, nearly all in Cpl. Sets, varying quantities, Wide Range of issues, incl. Air Post, Officals, Commems, Mostly Mint, Fine-Very Fine	720.00
1412 ★	FRANCE, 1963-64, 50c-1fr Paintings (1054-1055, 1076-1077, 1106). 25-50 of Each, Mint, Very Fine	414.00
1413 ★	FRENCH COLONIES, 1928-68, many Hundreds of Pictorials, Commems, Air Post etc. Many Better items incl. "France Libre" overprints, Values to 500fr etc, Various Colonies & various quantities, mostly Cpl. Sets, mostly mint, Fine-Very Fine	1,006.00
1414 ★	1946-64, Several Hundred Unused Stamps in Cpl Sets, All Omnibus Issues for the various Colonies, incl. 1949 U.P.U., 1958 Human Rights up to 45 of each, Mint, Fine-Very Fine	E. VII
1415 ★	— 1958-67, Incl. Mali, Mauritania, Niger, Senegal, Upper Volta, Accumulation of Many Hundreds Mint Sets & Souvenir Sheets, Wide Range & Variety of Issues, etc, Various Quantities, Fine-Very Fine	1,213.00
1416 ★	FRENCH MOROCCO, 1947-69, Several Hundred Unused Stamps, Virtually all in Cpl. Sets, Some Northern Zone (Kingdom), Wide Range of Issues, Air Post, Semi-Postals, Various Quantities, Mint, F.-V. F.	540.00
1417 ★	— 1948-57, Several Hundred Unused Stamps Nearly All in Cpl. Mint Sets, incl. #C33-C38, Morocco (Kingdom) #12-17, 23-25, from 35-110 of each, Fine-Very Fine	584.00
1418 ★田	GERMANY, Berlin, 1951, 5pf-40pf Freedom Bell (9N70, 9N72, 9N74). Mint, 20 each in blocks of four on larger, Very Fine	515.00
1419	GREAT BRITAIN, 1935, ½p-1½p Silver Jubilee (226-228). 6,500 of Each, Used, Very Good-Very Fine	2,080.00

1420 ★	GUATEMALA, 1930-65, 1c-5q Regular Postage, Semi-Postals & Air Post (280-288, C210-C218, CB1-CB4, etc). From Five - Seventeen of each set, also some miscellaneous, lot also incl HONDURAS Air Post in Cpl. Sets, Nearly All Mint, Fine-Very Fine	610.00
1421 ★	GUINEA, 1959, 1fr-100fr Pictorials & Air Post (170-179, 188-193, C22-C23). 251 Cpl. Sets, from 23 - 130 of each, Mint, Fine-Very Fine	643.00
1422	— 1962, 30c-500fr Musicians (236-247, C32-C34). 23 Mint & 44 Used Sets, Fine-Very Fine	453.00
1423 ★	— 1962-63, 10c-500fr Birds, Butterflies (263-274, 291-304, C41-C43, C47-C49). 34-35 of each, Cpl. Mint Sets, Very Fine	872.00
1424 ★	— 1962-68, Accumulation of Several Hundred Mint Stamps, all in Cpl. Sets, Souvenir Sheets, incl #312-14, C35-C38, C58-C60, etc, also 80 (Uncounted in cat. value) First Day Covers, various quantities, F.-V. F.	724.00+
1425	HAITI, 1945-62, Several Hundred Mostly Mint Stamps all in Cpl. Sets, some Souvenir Sheets, also Ten First Day Covers, F.-V. F.	601.00+

HUNGARY, WHOLESALE

1426 ★	1918-44, Several Hundred Mint Stamps & Souvenir Sheets, all in Cpl. Sets, mostly small quantities incl Air Post, Commems, Semi Postals, Fine-Very Fine	750.00
1427 ★	1945-54, Several Thousand Mint Stamps, all in Cpl. Sets, Pictorials, Commems, Air Post, etc, Wide Range of Issues in various quantities, F.-V. F.	1,550.00
1428	1947-59, Accumulation of Several Thousand Used Stamps, Virtually All Cpl. Sets or Issues, Better Items, Pictorials, Air Post, etc, in various quantities, Fine-Very Fine	1,650.00
1429	1951-54, 30f-3fo Flowers, Beetles (974-978, C136-C145). 98 Sets of First, 129 Sets of Latter, Used, Fine-Very Fine	718.00
1430	1953-55, 40f-2fo Pictorials & Commems. (1088-1095, 1141-1147, B209-B210). 141, 82, & 50 Used Sets respectively, Fine-Very Fine	630.00
1431 ★	1955-57, 8f-3fo Commems, Semi-Postals (1148-1155, 1160-1167, B211-B216). 340 Cpl. Mint Sets, from 31-115 of each, Very Fine	650.00
1432 ★	1955-62, Accumulation of Many Hundred Mint Stamps, Nearly All in Cpl. Sets, Pictorials, Commems, Topicals etc in various quantities, Fine-Very Fine	1,515.00
1433 ★	1958-68, Souvenir Sheets (Betw. 1202a-1982, B262b, C249-C275). 251 Mint, 22 Diff. from 1 to 53 of each, Very Fine	—
1434 ★	1958-59, 10f-20fo I.G.Y., Anniversary, Air Post (1212-1218, 1233-1240, C189-C200). 220 Cpl. Sets from Seventeen to 74 of each, Mint, Fine-Very Fine	615.00
1435	1959-60, Several thousand Used Stamps, All in Cpl. Sets & Issues, Commems, Pictorials, Topicals, Nice Variety in various quantities, Fine-Very Fine	1,360.00
1436	1961-64, Accumulation of Several Thousand Used Stamps in Cpl. Sets & Issues, Wide Range of Issues, Topicals, Air Post, Commems etc., in various quantities, Fine-Very Fine	1,900.00
1437 ★	1962-63, 20f-3fo Sports, Space etc Commems, Air Post (1484-1490, C221-C227, C236-C247). 197 Cpl. Mint Sets, from 65-66 of each, Fine-Very Fine	518.00
1438 ★	1963, 20f-3fo Art, 40f-2.60fo Olympics (1539-1554). 104 Sets of First, 100 Sets of Latter, Mint, Fine-Very Fine	630.00
1439 ★	1963-64, 20f-3fo New Years, Space, Halas Lace (1556-1577). 283 Cpl. Mint Sets, from 69-120 of each, Very Fine	710.00

1440	1963-66, Accumulation of few Thousand Mint Stamps in Cpl. Sets, wide Range of Issues, various quantities, Pictorials, Topical etc., Fine-Very Fine	1,215.00
1441	1963-66, Accumulation of Many Hundreds of Cpl. Used Sets, Wide Range of Issues incl Sports, Paintings, Space etc., in various quantities, Fine-Very Fine	1,200.00
1442	1964-67, Accumulation of Many Hundred Used Sets, Flowers, Butterflies, Sports, Space, in various quantities, Fine-Very Fine	1,210.00
1443 ★	1964-68, Accumulation of Many Hundreds of Unused Stamps, Virtually All in Cpl. Mint Sets, Nearly All Popular Topicals, Paintings, Sports, Space etc, two glassines of Uncounted Sets etc., Fine-Very Fine	1,620.00+
1444	1967-71, Accumulation of Thousands of Used Stamps in Cpl Sets, Pictorials, Commems, topicals, etc. in various quantities, Fine-Very Fine	1,385.00
1445	1955-58, 20f-10fo Air Post (C158-C165, C176-C183, CB17-CB22). 219 Cpl Used Sets, from 60-82 of each, Fine-Very Fine	618.00
1446 ★	INDO-CHINA (incl. Cambodia, Laos, Viet-Nam), 1930-69, Accumulation of Many Hundreds of Mint Stamps, Nearly all in Cpl Sets, Souvenir Sheets, Pictorials etc., in various quantities, Fine-Very Fine	1,185.00
1447	IRAQ, 1923-42, 1f-1d Regular Postage & Officials (Betw. 77-109, 126-127, O1-O12). About 1200 Used & Unused Stamps in various quantities, incl. Three Sets #O1-O12, high values, Mostly Used, Fine-Very Fine	519.00
1448	— 1934, 1f-1d King Ghazi (61-78). 86 Cpl. Used Sets, Fine-Very Fine	1,210.00
1449	ITALIAN COLONIES, 1933, 3L-44.75L Air Post (C21-C28). 49 Stamps, one-nine of each, without gum, otherwise Fine-Very Fine	538.00
1450 ★	ITALY, 1948-55, 30L-50L U. P. U., Regular Postage, Special Delivery (514, Five, 672, Six, 673, E26). Mostly Mint, Fine-Very Fine	262.50
1451 ★	— Durazzo, 1909, 30pa on 15c Opt. (3). 65 Mint copies, nearly all in large pieces, nearly all Very Fine	162.00
1452 ★	JORDAN, 1930-64, Accumulation of Many Hundreds of Mostly Unused Stamps, Better Items, Sets, Wide Range of Issues in various quantities, also Several Hundred (in glassines) Iraq (not counted), F.-V. F. Lot	440.00+
1453	LIBERIA, 1919-60, Accumulation of Many Hundred Used & Unused Stamps, Virtually All in Cpl. Sets, Pictorials, Commems, Air Post, etc, various quantities, Fine-Very Fine	E. IX
1454 ★	LIBYA, 1956-62, Various Commems and Souvenir Sheets, mostly in small quantities, incl. 70 sets of #222-224 Boy Scouts Imperforate (not counted), Virtually All Mint, Very Fine Lot	350.00+
1455	LIECHTENSTEIN, 1958-72, 10rp-3fr Commems, Souvenir Sheet (324-325, 391-393, 446, 471, 496-499, B22-B24). In cpl. sheets of 10, 20, 25, etc, #471, 496-499 are cancelled First Day, #446, Ten #471, some folded, Very Fine	226.05
1456 ★	— 1961-69, 50rp Europa (Betw. 368-453). 46 Cpl Sheets of 20, from One-Twenty of each, Two Cancelled First Day, others Mint, F.-V. F.	508.00
1457 ★	— 1962, 5rp-25rp Exhibition Souvenir Sheet (369). 29 Sheets, Mint, Fine-Very Fine	145.00
1458 ★	— 1964-68, over 800 mint stamps, 32 Diff in Cpl. Sets, Betw. #385-414, O47-O58, Fine-Very Fine	410.00
1459 ★	— 1968, 5rp-2fr Officials (O47-O58). Cpl Mint Sheets of Twenty, V. F.	113.80
1460 P	LUNDY ISLAND, 1955, ½p-9p Anniversary Trial Color Plate Proofs, Twelve Diff., Ten of each, Very Fine	900.00
1461 ★	— 1955-61, ½p-9p Anniversary, Europa, 598 Unused Stamps & Thirteen Souvenir Sheets, the Sheets Overprinted "Europa 1961", the Imperforate Stamps are San. #S97-S103 plus same designs in changed colors Mint, Very Fine	E. VIII

1462 ★	— 1944, Anniversary Souvenir Sheets, Perf & Imperf. (Sanabria S32, S34). 25 of First, 45 of Latter, Mint, Fine-Very Fine	San. 537.50
1463 ★	— 1950, ½p-2p Red Overprints, Double Overprints (Sanabria S47-S48, S49a, S55-S57). 28 Double, Ten Sets in Red, Mint, Fine-Very Fine San.	530.00
1464 ★	— 1953-54, ½p-12p Air Post (Sanabria S58, S72-S77, S84-S89). 110, Eight, Thirteen of each rescectively, Mint, Fine-Very Fine	662.00
1465 ★	— 1953, 8p on 12p Double Overprint (Sanabria S65a). 24 Mint Stamps, Fine-Very Fine	San. 840.00
1466 ★	— 1953, 8p on 12p Red Overprint (Sanabria S58a). Twenty Mint Stamps, Fine-Very Fine	San. 350.00

MONACO, WHOLESALE

1467 ★	1924-37, 5c-1.75fr (88, 90, Betw. 118-124, 131-144, C1). 61 Unused Stamps, 21 diff., from Two - 14 of each, Four #C1 used, F.-V. F. Lot	287.00
1468 ★	1928, 1948, 50c-4fr Philatelic Exhibition, Olympics (100-102, 204-208). 70 Sets of each, Mint, Fine-Very Fine	318.00
1469 ★	1948-59, 300 Unused Stamps, 23 Diff incl. 222-227, 405-408, etc, up to Sixteen of Each, Mint, Fine-Very Fine	300.00
1470 ★	1961-67, 1c-3fr Automobile Issues (485-498, 648-661, C73). 33 of First, 51 of Latter, Mint, Fine-Very Fine	570.00
1471 ★	1962, 5c-2fr Europa, Oceanography (507-509, 521-527, C61). 114 of First, 39 of Latter, Mint, Fine-Very Fine	472.00
1472	1963-71, 1c-5fr Commems. (Betw. 553-638, C68). 96 Cpl Sets in various quantities, Mint, Fine-Very Fine	479.00
1473 ★	1966, 12c-5fr Monte Carlo (631-638, C68). 30 Cpl. Mint Sets, Very Fine	177.00
1474	MOROCCO, 1924-70, Accumulation of Many Hundred Mostly Mint Stamps, Virtually All in Cpl. Sets, Commems, Air Post, etc, Better Items, High Values, Fine-Very Fine	1,790.00
1475 ★	— Spanish & French Zones, 1925-55, Accumulation of Many Thousand Unused Stamps, Large Variety incl Overprints, Pictorials, Air Post, Some Better Items, Cpl. Sets, etc, some with small toned spots, Balance F.-V. F. E. XI	
1476 ★	NEW CALEDONIA, NEW HEBRIDES, POLYNESIA, etc, 1931-68, Accumulation of Many Hundred Mint Stamps in Cpl Sets, various quantities, Wide Range of Issues, Fine-Very Fine	1,605.00
1477 ★	NICARAGUA, 1935-69, Several Hundred in small quantities, Nearly All Cpl. Sets & Souvenir Sheets, Mint, Fine-Very Fine	538.00

PANAMA, WHOLESALE

1478 ★	1930-56, Several Hundred Unused Stamps, Mostly Cpl Sets, Air Post, Pictorials in small quantities, Nearly All Mint, Fine-Very Fine	770.00
1479 ★	1963, Winter Olympics & Souvenir Sheets (Michel 677-684, Bl. 14-15). Nine Cpl. Sets, Mint, Very Fine	DM 1,125.00
1480 ★	1964-68, About 250 Unused Stamps & Nine Souvenir sheets, Cpl. Sets, Nine - Ten of each, Mint, Very Fine	Michel 930.00
1481 ★	1964, Summer Olympics & Souvenir Sheets (Michel 714-719, Bl. 17-18). Nine cpl Sets, Mint, Very Fine	DM 1,035.00
1482 ★	1964, Space & Souvenir Sheets (Michel 724-729, Bl. 19-20). Nine cpl. Sets, Mint, Very Fine	DM 1,224.00
1483 ★	1964, Tokio Olympics & Souvenir Sheets (Michel 734-745, Bl. 21-22). Nine Cpl. Sets, Mint, Very Fine	DM 1,233.00
1484 ★	1964, Hammarskjöld & Souvenir Sheet (Michel 759-762, Bl. 26). Nine Cpl. Sets, Mint, Very Fine	DM 477.00
1485 ★	1964, Pope John XXIII & Souvenir Sheet (Michel 763-767, Bl. 27). Nine Cpl. Sets, Mint, Very Fine	DM 657.00

1486 ★	1964-65, Innsbruck Olympics & Souvenir Sheet, Tokio Souvenir Sheet (Michel 767-777, Bl. 28A, B, 31A, B). Nine Sets, Mint, Very Fine	DM 1,485.00
1487 ★	1965, Atomic Power & Souvenir Sheet (Michel 812-823, Bl. 34-35). Nine Cpl. Sets, Mint, Very Fine	DM 1,170.00
1488 ★	1965, Galileo & Souvenir Sheets (Michel 824-827, Bl. 36-37). Nine Cpl. Sets, Mint, Very Fine	DM 1,156.00
1489 ★	1968, Christ Paintings & Souvenir Sheets (Michel 1028-1033, Bl. 80-85). Nine Cpl Sets, Mint, Very Fine	DM 1,755.00
1490 ★	1968 Satellite - Television Souvenir Sheets (Michel Bl. 94-95). Nine of Each, Mint, Very Fine	DM 3,400.00

PARAGUAY, WHOLESALE

1491 ★	1922-62, Accumulation of Several Hundred Unused Stamps, Pictorials, Commems, Air Post, nearly all in Cpl. Sets, various quantities, F.-V.F.	818.00
1492 ★	1929-37, Accumulation of Mint Airmails, 75 cpl sets incl. #C7-12, C74-C78, C107-C109 in various quantities, Fine-Very Fine	476.00
1493 ★	1957-69, Accumulation of Several Hundred Mint Sets, Air Post, Commems, Souvenir Sheets, etc, Mostly Later unlisted items, various quantities, Fine-Very Fine	DM 3,100.00
1494 ★	1961, World Refugee Year Souvenir Sheets (Michel Bl. 10-11). Eight Mint Sets, Very Fine	DM 880.00
1495 ★	1961, Europa, Perf., Imperf., & Souvenir Sheets (Michel 986-1000). Five Cpl. Sets, Mint, Very Fine	DM 2,225.00
1496 ★	1963, Lincoln, U. N., Flowers Souvenir Sheets (Michel Bl. 43-45). Eight of each, Mint, Very Fine	DM 1,000.00
1497 ★	1964, Red Cross, John Glenn Souvenir Sheets (Michel Bl. 52-53, 57). Nine of Each, Mint, Very Fine	DM 1,080.00
1498 ★	1964, "United Nations" Souvenir Sheets (Michel Bl. 58-59). Nine Sets, Mint, Very Fine	DM 810.00
1499 ★	1964, Eucharistic Congress, Perforated & Imperf. (Michel 1372-1379). Thirteen Cpl. Mint Sets, Very Fine	DM 1,170.00
1500 ★	1964, Vatican Coins, etc, Perforated & Imperf. (Michel 1380-1383, 1388-1391). Thirteen mint Sets, Fine-Very Fine	DM 1,235.00
1501 ★	1964, Vatican Coins Souvenir Sheet (Michel Bl. 64). Seven cpl. Sets in Original Booklets, Mint, Very Fine	DM 1,925.00
1502 ★	1965, Olympic Medals, Perf., Imperf. & Souvenir Sheets (Michel 1408-1425). Five Cpl. Sets, Mint, Very Fine	DM 857.00
1503 ★	1965, Scientists Perf., Imperf. & Souvenir Sheets (Michel 1431-1446, Bl. 69-70). Nine Cpl Sets, Mint, Very Fine	DM 1,035.00
1504 ★	1967, Flowers, Paintings (Michel 1729-1745, Bl. 101-102). Nine Cpl. Mint Sets, Very Fine	DM 891.00
1505 ★	1968, Olympics, Kennedy, Souvenir Sheets (Michel 1865-1873, Bl. 115-117). Nine Cpl. Sets, Mint, Very Fine	DM 742.00
1506 ★	1969, Space, Kennedy, etc (Michel 1901-1909, Bl. 121-123). Nine Cpl. Mint Sets, Very Fine	DM 963.00
1507 ★	PERU, 1924, 2c-2s Portraits (242-250). Sixteen Cpl. Sets and some singles, Mint, Fine-Very Fine	518.00

LOTS ON VIEW FROM NOVEMBER 13

OFFICES OPEN SATURDAY BEFORE SALE

NO LOTS SHOWN WHILE SALE 480 IS IN PROGRESS

POLAND, WHOLESALE

1508 ★	1945-52, Accumulation of few thousand Mint Stamps, Virtually All in Cpl. Sets, Wide Variety in various quantities, Pictorials, Semi-Postals, etc, Fine-Very Fine	2,000.00
1509 ★	1945-52, Accumulation of Several Hundred Unused Stamps in Cpl. Sets incl #374-379, 426-429, B77-B78, etc, Seventeen - 120 of each, Nearly All Mint, Fine-Very Fine	603.00
1510 ★	1948-65, Accumulation of Several Hundred Mint Stamps in Cpl. Sets & Souvenir Sheets, Topicals, nice variety in various quantities, Very Fine	570.00
1511 ★	1953, 80gr Karl Marx (569). 330 Mint Stamps, Very Fine	742.00
1512 ★	1953, 80gr Karl Marx (569). 300 Mint Stamps, Very Fine	675.00
1513 ★	1954-71, Accumulation of few thousand mint stamps, virtually all in Cpl. Sets, Wide Variety in various quantities, Pictorials, Souvenir Sheets, etc, Fine-Very Fine	1,780.00
1514 ★	1964-70, 197 Cpl Sets, Five Diff Issues, up to 49 of each, Mint, Fine-Very Fine	540.00
1515 ★	1965-71, 8 diff. Cpl. Issues, 240 Sets, up to 100 of each, Mint, F.-V.F.	660.00
1516 ★	ROMANIA, 1942-54, Many Hundred Mint Stamps, Nearly All in Cpl. Sets, various quantities of each, Fine-Very Fine	670.00
1517 ★	— 1957-71, many, many Hundreds of Mint Stamps, Nearly All in Cpl. Sets, up to 59 of each, Fine-Very Fine	1,870.00
1518 ★	— 1970, Expo Osaka & Souvenir Sheet (2160-2161, var). 189 Mint Sets & 189 Souvenir Sheets, Mint, Very Fine	E. VII
1519 ★	— 1970, Paintings, Space (2179-2185, C176). 76-89 of each Set or Sheet, Mint, Very Fine	530.00
1520 ★	SAAR, 1955-59, Over 4,000 Unused Stamps in Cpl. Issues (few used), about 50 diff., Pictorials, Commems, Semi-Postals, Virtually All F.-V.F.	1,880.00
1521 ★	SALVADOR & PERU, 1924-63, Several Hundred Unused Stamps in various quantities, Nearly All Cpl. Sets, Nearly All Mint, F.-V.F.	604.00
1522 ★	SOMALI COAST, 1941-67, Accumulation of Many Hundreds of Mint Stamps, nice variety and Range of Issues, various quantities, Air Post, Pictorials, etc, Very Fine	980.00

SOUTH ARABIA, WHOLESALE

1523 ★	Kathiri State, 1966, 5f-500f Overprint (Minkus 42-54). 50 Mint Sets, Fine-Very Fine (Minkus 900.00)	—
1524 ★	— 1966, 5f-500f Overprints (Minkus 55-67). 50 Mint Sets, F.-V.F. (Minkus 550.00)	—
1525 ★	— 10f-500f Olympics (Minkus 68-76). 50 Mint Sets, Fine-Very Fine (Minkus 550.00)	—
1526 ★	— 1966 World Cup (Minkus 77-83). 50 Cpl. Sets, Mint, F.-V.F. (Minkus 475.00)	—
1527 ★	— World Peace (Minkus 101-109). 50 Cpl. Sets, F.-V.F., Mint (Minkus 500.00)	—
1528 ★	— Astronauts (Minkus 121-126). 50 Cpl. Sets, Mint, F.-V.F. (Minkus 300.00)	—
1529 ★	Qu'ati State, 1966, 10f-500f Overprints (Minkus 53-64). 50 Mint Sets, Fine-Very Fine (Minkus 800.00)	—
1530 ★	— 1966, Churchill - Kennedy (Minkus 65-70). 50 Mint Sets, Fine-Very Fine (Minkus 575.00)	—
1531	SWITZERLAND, 1882, 1fr Claret #87b (11). Very Good-Fine	550.00
1532 ★	TOGO, 1958-66, Accumulation of Many Hundred Mint Stamps & Souvenir Sheets, nice variety in small quantities, virtually all in Cpl. Issues, Very Fine	540.00



799

800

853



801

811

815



814

869

831



854

871

879

880

882



881

884

887

888



892

895

897

898

901



899

903

905

906

907

908

910



904



911



912



914



920



921



924



925



926



927



929



933



930



934



937



943



945



946



948



969



974



1021



1023



991 EX



998



999



1000



1029



1009



1017



1018



1050 EX



1059



1025



1027



1034



1047 EX



1076 EX



1084



1086





635

on the 11th June 1914

650



Abs.: Reichswirtschaftsgericht, Berlin-Charlottenburg 5.
Witzlebenstraße 4-10.



655

Dr. Albert Winter

740



652

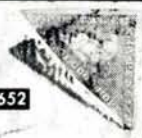

764



741



FRIEDRICHSHAFEN to RIO DE JANEIRO
VIA "GRAF ZEPPELIN"



765

Handwritten signature

870



ETPAST

FRIEDRICHSHAFEN to PERNAMBUCO
VIA "GRAF ZEPPELIN"



766

VIA AIR MAIL

Mr. Albert Winter,
c/o Beretelmann & Cie
Pernambuco.

AIR POST 1000

883



950



To be Bailed
N.Z. INTERNATIONAL EXHIBITION
(Government Insurance Department.)

938Ex



Handwritten signature
Christenweber



902



1051

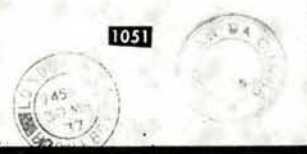

1043



580

HIMNO NACIONAL



PRO CATAMARCA Y LA RIOJA
SOBRETASA 50 PESOS

NABA 1934 ZURICH



1039

NABA 1934 ZURICH



1040

LIECHTENSTEIN

829 ★	1912-1934, 1h-1.50fr Postage, Views, (Betw. 1-020). 17 stamps, 15 unused, Fine-Very Fine	160.00
830 ★	1912-43, Collection of approx. 100 unused stamps & one souvenir sheet, nearly all in cpl. issues, Fine-Very Fine Lot	495.00
831 ★	1935, 5fr Coat of Arms (131). Barest trace of hinging, Fine	375.00
832 ★	1936-56, 10rp-50rp Souvenir Sheets (151, 238, 307, B14, B18). #B14 tiny flaws (cat. 10.00), others Very Fine	92.00
833 ★	1960, 50rp Europa (356). Mint, Very Fine	45.00
834 ★	1960, 50rp Europa (356). Fine	45.00
835 ★	1930-31, 15rp-2fr First Air Post, Zeppelins (C1-C8). Cpl. Sets, #C8 small thin spot, otherwise Very Fine Lot	170.25
836 ★	1931, 1fr-2fr Zeppelins (C7-C8). Very Fine Set	105.00
837 ✉	1931, 1fr Graf Zeppelin (C7). Tied on Post Card by Red Pictorial Zeppelin Post Cancel, also June 10, 1931 Vaduz and Lausanne, Switzerland pmks, Very Fine	E. V
838 ★	1934-39, 10rp-2fr Air Post (C9-C14, C17-C23). Very Fine Sets	76.85
839 ★	1933-34, 5rp-1.50fr Officials (O9-O20). #O15 tiny thin specks, others Mostly Mint, Very Fine	118.60

LUXEMBOURG

840	1852-82, Collection of 42 postage & Official stamps, incl. #1, 2, 10, 12, etc, few small faults, balance nearly all Fine	E. IX
841 ★	1859-82, 12½c-5fr Coats of Arms (8, 42, 45, 55, 59). Most have small faults, Fine Appearance	340.00
842 ★	1882-1915, 25c-5fr Postage, Officials (Betw. 86 & O113). 45 unused stamps, Fine Lot	140.00
843 ★	1935-57, 52 Unused Stamps, Mostly Cpt Sets, Better Items, F.-V. F.	330.00
844 ★	1921-49, 10c-5fr Semi-Postals. 21 sets or issues, in quantities of from one to four, Fine-Very Fine Lot	314.00
845 ★	1923-35, 10c-5fr Semi-Postals (Betw. B35-B72). Approx. 100 unused stamps, nearly all in cpl. sets or issues, Fine-Very Fine	279.00
846 ★	1881-82, 1c-5fr S. P. Overprints (Betw. O40-O63). Twenty Stamps, Two Used, Fine Lot	406.00
847 ★	1882-1922, 53 Unused Stamps, Officials, incl #O52-O63, O65-O79, also incl Postage Dues, Perforated "Official", Fine-Very Fine	264.00
848 ★	MADAGASCAR, 1895-96, 35 Nearly All Unused Stamps, values to 5fr, also incl. Mauritania #7-17, etc, Fine-Very Fine	314.00
849 ★	MALTA, 1922-26, ¼d-£1 "Malta", Britannia (98-114). #114 single partly nibbed perf., otherwise Fine-Very Fine Set	83.85
850 ★	MALI, 1961-71, Collection of 249 Imperforates, incl. Unissued Colors, Pictorials, Air Post, Values to 500 fr, Mint, Very Fine	E. IX
851	MARTINIQUE, 1896-1904, 32 Used & Unused Stamps, many surcharges, Values to 5fr, Fine Lot	250.00
852 ★	MAURITANIA, 1966-69, Collection of 84 Imperforates, incl. Unissued Colors, Pictorials, Air Post, Mint, Very Fine	E. VI
853	MAURITIUS, 1848, 2p Blue on Bluish, "Penoe" Error (6d). Bright color, Early Intermediate Impression with a few vertical lines still showing, Large margins except just clear at B., Target cancel., minute pinhole, otherwise Fine, with 1969 P. F. Certificate which then classified the stamp as #4f (Photo) 1,000.00	

854 ★	MEMEL, 1922, 3m on 60c Violet & Ultramarine (C18). Very Fine (Photo)	90.00
-------	--	-------

1533	— 1961-64, Boy Scouts, Olympics (401-406, 491-494, C43). 101 sets of First, 57 sets of Latter, Mint, Very Fine	400.00
1534 ★	TUNISIA, 1928-55 , 154 Cpl Mint Sets, incl. #C10-C12, #259-63, 265-270, in various quantities, Fine-Very Fine	454.00
1535 ★	— 1930-60, Accumulation of Many Hundreds Unused Stamps, Large Variety, Various Quantities, Pictorials, Commems, Semi Postals, Mint, Fine-Very Fine	910.00
1536 ★	— 1957-58, 276 Cpl. Sets or Issues, from 68-120 of each, incl #308-11, 323-327, 329, Mint, Very Fine	400.00
1537 ★	TURKEY, 1940-60 , Accumulation of Few Thousand Nearly All Mint Stamps, Cpl. Sets, various quantities, Pictorials, Commems, Air Post, also incl. some singles, Wide Variety, Fine-Very Fine	E. VIII
1538 ★	URUGUAY, 1923-60 , Accumulation of Several Hundred Mostly Unused Stamps, incl. Air Post, High Values, etc, Mostly in Cpl Sets, various quantities, Virtually All Fine-Very Fine	740.00
1539 ★	VATICAN CITY, 1960-67 , Many Hundreds of Unused Stamps, Virtually all in Cpl. Sets, Large Variety, few Used & some First Day Covers, various quantities of each, Nearly All Mint, Fine-Very Fine	1,140.00
1540 ★	VENEZUELA, 1930-69 , Accumulation of Mostly Mint stamps, nearly all in Cpl. Sets, Incl. Air Post, Commems, etc, in small quantities, Fine-Very Fine	513.00
1541 ★	— 1938, 20c-2.25b Monuments (C127-C132). Seventeen Cpl. Mint Sets, Fine-Very Fine	409.00

PHILATELIC LITERATURE

1542	The American Philatelist , 1934-1975, From Vol. 52 to #7, Vol. 89, Cpl. Unbound, but housed in Library Volume File Boxes, Very Fine	E. VII
1543	American Philatelic Society Handbooks : "The Bank Note Issues of U. S. Stamps, 1870-1893"; "The 1847 Issue of U. S. Stamps"; both by Bookman; "The Chatham Square P. O." & "1000 Years Ago", both by Perry; The Five Part "Fundamentals of Philately", Williams, Very Fine	E. IV
1544	Essays for U. S. Adhesive Postage Stamps , Brazer, 1941, Very Fine	E. VII
1545	Life & Work of Thomas F. Morris , T. F. Morris II, 1968, Biography of the Noted Stamp & Bank Note Designer & Engraver, Profusely Illustrated, Privately Bound, Very Fine	E. II
1546	The Mint Manual of Coins of All Nations , Snowden, 1860, 412 pp. with Many Embossed Plates showing Coins in their respective colors, also listing of quantities minted, U. S. 1793-1859, spine worn at top & bottom, contents Very Fine, a Beautiful Addition to any library	E. VII
1547	The Postage Stamps of the United States , Luff, The Gossip Printery Edition, Very Fine	E. III
1548	Printing Postage Stamps by Line Engraving , Baxter, 1939, Copy #268 of the 550 copy First Edition, Very Fine	E. III
1549	STARTER LIBRARY : Twenty-eight books, pamphlets, monographs, etc., primarily concerned with United States Stamps, Includes 19th Cent. U. S. Fancy Cancellations, Herst-Sampson; The Stamp Specialist Blue Book ; Phantom Philately , Melville; Cinderella Stamps , Williams; The Essays & Proofs of BNA , Pratt; Monographs include works on Canadian Secret marks, U. S. 1890 and Bank Note Issues, several isolated issues of Stamp Journals, including a bound volume of the Post Office, 1895-96 , A very Fine and Interesting Lot	E. V

END OF SALE — THANK YOU

LAST CALL!

DON'T GET SHUT OUT!

We are now assembling our 1976 Rarity Sale which is limited to less than 300 lots. If you have anything to sell of rarity sale standard and quality **now** is the time to let us know about it.

Many beautiful lots are already in our hands or promised us, so don't procrastinate. Let us know now what you have to offer.

Only a limited number of lots can now be accepted.

ROBERT. A. SIEGEL
AUCTION GALLERIES

THANK YOU!

Thanks to the many of you who have responded to our recent advertisement to buy to a Million Dollars and more for a major investor-client.

We have made many important purchases for him and he still wants more.

A MILLION OR TWO IS STILL AVAILABLE FOR THE PURCHASE OF ANYTHING WORTH-WHILE IN UNITED STATES AND FOREIGN STAMPS.

IMMEDIATE CASH TO ANY AMOUNT AWAITS YOU.

No lot is too large but a minimum net value of \$1,000.00 at one time is essential to his needs.

Write or phone us promptly, with details of what you have to offer or send it directly by registered or insured mail or by insured express.

We will travel anywhere to inspect important properties.

ROBERT A. SIEGEL, Inc.

120 East 56th Street

New York, N. Y. 10022

Tel. (212) 753-6421

Established 45 Years

IS YOUR COLLECTION FOR SALE?

REALIZE IMMEDIATE CASH
PLUS THE ADDED ADVANTAGE OF
SELLING THROUGH OUR AUCTIONS

We will advance immediate cash up to 75% of our appraised value. There is no interest charge.

Your collection is then sold in one of our auction sales. All stamps are expertly and advantageously lotted in attractive, well illustrated catalogs. Lotting is meticulously planned under our personal supervision. Commission is 20% of the gross realization. There is no lotting fee nor any other charges. Final settlement is made within five weeks after the sale. We have continuously conducted stamp auctions for over forty-five years.

Valuable collections and stamp holdings are especially wanted, but we will accept properties valued from \$500 upwards. Send all stamps directly for appraisal. Auction advance will be remitted shortly after receipt. If not entirely pleased, stamps will be returned at our expense. We will travel anywhere to inspect important properties.

ROBERT A. SIEGEL
AUCTION GALLERIES, Inc.

(Licensed and Bonded Auctioneer)

120 EAST 56th STREET

NEW YORK, N. Y. 10022

(Tel. 753-6421)

Robert A. Siegel

AUCTION GALLERIES, INC.

List of Prices Realized

480th SALE

November 17th, 18th, 1975

120 EAST 56 STREET, NEW YORK CITY, N.Y., 10022

(212) 753-6421

UNITED STATES STAMPS

GENERAL FOREIGN

FIRST SESSION	53	72½	108	400	163	230	218	90	273	85
Nov. 17, '75	54	110	109	40	164	190	219	90	274	70
1	85	55	325	110	50	165	220	47½	275	85
2	105	56	280	111	62½	166	221	90	276	45
3	125	57	625	112	125	167	222	42½	277	47½
4	125	58	21	113	75	168	223	52½	278	47½
5	52½	59	160	114	35	169	224	62½	279	1250
6	62½	60	145	115	37½	170	225	90	280	750
7	62½	61	62½	116	30	171	226	42½	281	62½
8	42½	62	72½	117	160	172	227	85	282	80
9	180	63	45	118	28	173	228	130	283	230
10	240	64	35	119	300	174	229	650	284	65
11	180	65	16	120	72½	175	230	425	285	57½
12	85	66	29	121	160	176	231	105	286	210
13	65	67	16	122	26	177	232	1000	287	1250
14	270	68	95	123	200	178	233	80	288	62½
15	37½	69	475	124	80	179	234	145	289	35
16	95	70	62½	125	47½	180	235	100	290	47½
17	110	71	130	126	130	181	236	100	291	40
18	72½	72	30	127	75	182	237	260	292	26
19	47½	73	27	128	29	183	238	750	293	42½
20	57½	74	52½	129	16	184	239	32½	294	26
21	65	75	57½	130	450	185	240	70	295	110
22	95	76	32½	131	80	186	241	80	296	220
23	95	77	62½	132	525	187	242	65	297	7750
24	110	78	160	133	57½	188	243	67½	298	52½
25	72½	79	80	134	30	189	244	105	299	180
26	30	80	85	135	85	190	245	57½	300	210
27	90	81	15	136	11	191	246	62½	301	475
28	170	82	21	137	750	192	247	42½	302	150
29	800	83	40	138	25	193	248	60	303	700
30	62½	84	45	139	625	194	249	35	304	80
31	800	85	40	140	42½	195	250	45	305	32½
32	85	86	37½	141	240	196	251	260	306	260
33	270	87	26	142	1350	197	252	135	307	80
34	350	88	29	143	72½	198	253	105	308	325
35	70	89	250	144	45	199	254	30	309	1050
36	57½	90	95	145	120	200	255	85	310	95
37	375	91	35	146	52½	201	256	85	311	85
38	170	92	52½	147	110	202	257	100	312	325
39	105	93	40	148	57½	203	258	90	313	57½
40	57½	94	72½	149	42½	204	259	57½	314	35
41	67½	95	170	150	105	205	260	100	315	42½
42	1000	96	210	151	2100	206	261	85	316	105
43	47½	97	WD	152	75	207	262	130	317	125
44	57½	98	210	153	260	208	263	125	318	40
45	55	99	220	154	42½	209	264	105	319	120
46	170	100	65	155	425	210	265	240	320	100
47	725	101	62½	156	52½	211	266	40	321	70
48	725	102	45	157	19	212	267	140	322	42½
49	52½	103	725	158	21	213	268	62½	323	42½
50	47½	104	45	159	30	214	269	32½	324	23
51	50	105	52½	160	37½	215	270	525	325	35
52	170	106	30	161	25	216	271	105	326	145
		107	115	162	170	217	272	300	327	95

328	52%	396	350	465	30	534	200	599	85	668	725
329	750	397	250	466	42%	535	160	600	90	669	30
330	1250	398	75	467	28	536	45	601	130	670	105
331	25	399	47%	468	26	537	80	602	95	671	170
332	42%	400	115	469	24	538	145	603	70	672	20
333	55	401	37%	470	11	539	37%	604	95	673	37%
334	325	402	40	471	70	540	52%	605	80	674	50
335	95	403	1100	472	90	541	80	606	145	675	80
336	85	404	700	473	120	542	140	607	85	676	210
337	62%	405	650	474	105	543	375	608	105	677	52%
338	35	406	100	475	110	544	80	609	90	678	85
339	42%	407	60	476	72%	545	55	610	72%	679	26
340	29	408	35	477	42%	546	67%	611	100	680	25
341	40	409	26	478	140	547	40	612	27	681	22
342	130	410	42%	479	37%	548	145	613	100	682	52%
343	35	411	32%	480	67%	549	130	614	105	683	525
344	42%	412	135	481	80	550	230	615	135	684	52%
345	47%	413	25	482	260	551	WD	616	425	685	52%
346	160	414	200	483	200	552	120	617	425	686	45
347	160	415	52%	484	1450	553	35	618	29	687	29
348	190	416	375	485	350	554	240	619	80	688	50
349	32%	417	67%	486	220	555	42%	620	125	689	35
350	52%	418	42%	487	325	556	210	621	125	690	26
351	135	419	29	488	230	557	72%	622	105	691	40
352	85	420	29	489	21	558	25	623	32%	692	60
353	120	421	35	490	180	559	57%	624	260	693	52%
354	250	422	40	491	350	560	42%	625	85	694	50
355	57%	423	90	492	625	561	75	626	130	695	42%
356	27	424	57%	493	125	562	37%	627	25	696	47%
357	67%	425	60	494	1800	563	75	628	210	697	37%
358	45	426	160	495	170	564	57%	629	67%	698	42%
359	40	427	20	496	135	565	60	630	500	699	50
360	40	428	25	497	110	566	42%	631	110	700	50
361	45	429	45	498	72%	567	135	632	26	701	80
362	45	430	26	499	85	568	90	633	35	702	67%
363	30	431	20	500	47%	569	85	634	28	703	52%
364	60	432	105	501	90	570	45	635	42%	704	95
365	42%	433	135	502	67%	571	15	636	47%	705	90
366	47%	434	65	503	57%	572	95	637	55	706	110
367	52%	435	170	504	140	573	105	638	170	707	190
368	42%	436	110	505	27	574	47%	639	80	708	170
369	170	437	40	506	47%	575	40	640	57%	709	170
370	32%	438	50	507	67%	576	47%	641	35	710	210
371	67%	439	55	508	170			642	52%	711	150
372	50	440	52%	509	210	SECOND SESSION Nov. 17, '75					
373	115	441	72%	510	57%						
374	42%	442	30	511	32%	577	230	643	40	712	50
375	45	443	29	512	26	578	240	644	42%	713	55
376	65	444	30	513	67%	579	57%	645	260	714	45
377	80	445	32%	514	57%	580	57%	646	37%	715	42%
378	190	446	65	515	135	581	120	647	37%	716	35
379	300	447	37%	516	130	582	32%	648	23	717	105
380	55	448	30	517	115	583	35	649	28	718	90
381	50	449	80	518	80	584	52%	650	62%	719	140
382	57%	450	25	519	90	585	90	651	47%	720	72%
383	32%	451	37%	520	60	586	85	652	180	721	125
384	47%	452	50	521	375	587	45	653	240	722	160
385	27	453	60	522	45	588	100	654	115	723	40
386	190	454	290	523	210	589	220	655	575	724	62%
387	80	455	260	524	55	590	47%	656	210	725	80
388	47%	456	65	525	110	591	80	657	145	726	85
389	70	457	42%	526	190	592	45	658	57%	727	47%
390	120	458	32%	527	16	593	140	659	130	728	90
391	75	459	WD	528	25	594	50	660	65	729	85
392	70	460	WD	529	28	595	105	661	60	730	60
393	45	461	50	530	115	596	52%	662	11	731	70
394	75	462	62%	531	100	597	135	663	14	732	150
395	70	463	45	532	400	598	100	664	45	733	125
		464	37%	533	42%			665	30	734	140
								666	85	735	100
								667	60	736	60

737	70	806	72%	875	37%	944	27	1013	13	1081	50
738	145	807	85	876	52%	945	65	1014	35	1082	260
739	26	808	85	877	37%	946	32%	1015	15	1083	19
740	100	809	72%	878	45	947	21	1016	25	1084	55
741	52%	810	70	879	52%	948	140	1017	170	1085	35
742	120	811	105	880	47%	949	55	1018	105	1086	16
743	160	812	45	881	72%	950	115	1019	60	1087	15
744	140	813	40	882	130	951	52%	1020	52%	1088	18
745	425	814	700	883	40	952	60	1021	20	1089	26
746	115	815	280	884	37%	953	14	1022	140	1090	35
747	120	816	57%	885	55	954	90	1023	210	1091	32%
748	105	817	37%	886	45	955	16	1024	160	1092	11
749	85	818	90	887	95	956	26	1025	62%	1093	11
750	85	819	52%	888	190	957	70	1026	85	1094	70
751	270	820	26	889	67%	958	35	1027	47%	1095	27
752	72%	821	18	890	72%	959	180	1028	72%	1096	37%
753	85	822	20	891	42%	960	220	1029	35	1097	85
754	105	823	230	892	35	961	47%	1030	67%		
755	70	824	210	893	75	962	200	1031	140	THIRD SESSION	
756	90	825	75	894	67%	963	18	1032	45		
757	40	826	47%	895	115	964	170	1033	90	Nov. 18, '75	
758	47%	827	40	896	170	965	47%	1034	3000	1098	2700
759	52%	828	42%	897	135	966	40	1035	11	1099	70
760	65	829	50	898	150	967	32%	1036	11	1100	110
761	29	830	170	899	125	968	26	1037	100	1101	52%
762	120	831	300	900	72%	969	47%	1038	80	1102	70
763	62%	832	40	901	55	970	72%	1039	425	1103	40
764	180	833	50	902	325	971	26	1040	300	1104	280
765	70	834	26	903	40	972	35	1041	55	1105	57%
766	70	835	115	904	85	973	28	1042	52%	1106	62%
767	250	836	85	905	85	974	60	1043	130	1107	60
768	220	837	45	906	110	975	40	1044	75	1108	145
769	95	838	40	907	32%	976	29	1045	80	1109	280
770	23	839	42%	908	200	977	52%	1046	20	1110	220
771	24	840	150	909	60	978	45	1047	70	1111	210
772	70	841	37%	910	20	979	375	1048	23	1112	220
773	62%	842	27	911	24	980	145	1049	90	1113	220
774	27	843	130	912	15	981	57%	1050	170	1114	72%
775	290	844	135	913	24	982	57%	1051	62%	1115	130
776	240	845	100	914	105	983	57%	1052	32%	1116	300
777	190	846	85	915	30	984	115	1053	26	1117	85
778	75	847	62%	916	10	985	35	1054	45	1118	160
779	60	848	80	917	32%	986	80	1055	30	1119	150
780	110	849	35	918	12	987	85	1056	45	1120	72%
781	72%	850	105	919	37%	988	17	1057	23	1121	190
782	45	851	62%	920	220	989	32%	1058	37%	1122	180
783	90	852	40	921	35	990	29	1059	30	1123	125
784	60	853	210	922	37%	991	280	1060	47%	1124	210
785	32%	854	45	923	21	992	27	1061	45	1125	135
786	25	855	40	924	40	993	40	1062	37%	1126	67%
787	25	856	55	925	55	994	40	1063	60	1127	125
788	40	857	35	926	52%	995	26	1064	70	1128	210
789	80	858	100	927	45	996	30	1065	57%	1129	230
790	60	859	75	928	18	997	62%	1066	75	1130	80
791	24	860	60	929	60	998	45	1067	67%	1131	165
792	75	861	55	930	105	999	45	1068	47%	1132	290
793	42%	862	65	931	32%	1000	240	1069	50	1133	125
794	67%	863	22	932	32%	1001	80	1070	72%	1134	65
795	32%	864	45	933	52%	1002	27	1071	52%	1135	80
796	14	865	52%	934	32%	1003	75	1072	47%	1136	350
797	45	866	67%	935	45	1004	95	1073	32%	1137	200
798	25	867	32%	936	62%	1005	42%	1074	24	1138	170
799	625	868	19	937	75	1006	47%	1075	375	1139	40
800	47%	869	25	938	160	1007	67%	1076	800	1140	230
801	24	870	60	939	20	1008	110	1077	85	1141	70
802	75	871	35	940	95	1009	21	1078	72%	1142	170
803	90	872	105	941	47%	1010	50	1079	230	1143	135
804	150	873	29	942	28	1011	29	1080	190	1144	80
805	80	874	11	943	42%	1012	42%				

1145	80	1213	210	1281	135	1349	60	1417	65	1486	75
1146	62½	1214	90	1282	100	1350	67½	1418	135	1487	60
1147	160	1215	115	1283	90	1351	62½	1419	90	1488	55
1148	170	1216	270	1284	80	1352	32½	1420	100	1489	90
1149	65	1217	120	1285	110	1353	95	1421	75	1490	170
1150	80	1218	62½	1286	85	1354	80	1422	55	1491	105
1151	90	1219	37½	1287	95	1355	52½	1423	105	1492	67½
1152	52½	1220	240	1288	90	1356	110	1424	80	1493	150
1153	90	1221	150	1289	115	1357	170	1425	70	1494	45
1154	160	1222	80	1290	90	1358	60	1426	90	1495	170
1155	115	1223	80	1291	85	1359	160	1427	350	1496	50
1156	80	1224	70	1292	120	1360	47½	1428	210	1497	55
1157	200	1225	125	1293	105	1361	300	1429	90	1498	40
1158	95	1226	140	1294	115	1362	52½	1430	80	1499	60
1159	160	1227	120	1295	130	1363	145	1431	110	1500	60
1160	260	1228	55	1296	210	1364	55	1432	350	1501	100
1161	210	1229	325	1297	125	1365	400	1433	120	1502	45
1162	80	1230	200	1298	160	1366	170	1434	95	1503	50
1163	220	1231	210	1299	260	1367	220	1435	170	1504	45
1164	300	1232	105	1300	115	1368	125	1436	220	1505	35
1165	220	1233	100	1301	325	1369	85	1437	95	1506	50
1166	190	1234	55	1302	160	1370	200	1438	105	1507	95
1167	115	1235	110	1303	80	1371	115	1439	100	1508	300
1168	120	1236	70	1304	45	1372	65	1440	160	1509	110
1169	325	1237	150	1305	52½	1373	90	1441	140	1510	130
1170	125	1238	120	1306	60	1374	45	1442	145	1511	62½
1171	75	1239	75	1307	85	1375	70	1443	375	1512	60
1172	85	1240	120	1308	120	1376	240	1444	170	1513	375
1173	100	1241	115	1309	85	1377	100	1445	80	1514	75
1174	80	1242	100	1310	75	1378	85	1446	160	1515	80
1175	220	1243	32½	1311	125	1379	210	1447	55	1516	80
1176	75	1244	115	1312	40	1380	130	1448	150	1517	220
1177	70	1245	125	1313	50	1381	50	1449	42½	1518	60
1178	120	1246	210	1314	140	1382	120	1450	55	1519	75
1179	125	1247	230	1315	72½	1383	120	1451	27	1520	350
1180	120	1248	190	1316	70	1384	525	1452	67½	1521	80
1181	85	1249	130	1317	80	1385	60	1453	125	1522	130
1182	250	1250	160	1318	105	1386	145	1454	55	1523	75
1183	350	1251	95	1319	100	1387	400	1455	67½	1524	65
1184	170	1252	80	1320	62½	1388	375	1456	170	1525	65
1185	325	1253	190	1321	100	1389	280	1457	52½	1526	50
1186	160	1254	260	1322	350	1390	350	1458	105	1527	50
1187	170	1255	290	1323	425	1391	270	1459	42½	1528	30
1188	135	1256	130	1324	80	1392	325	1460	375	1529	70
1189	115	1257	115	1325	160	1393	72½	1461	65	1530	67½
1190	300	1258	260	1326	70	1394	105	1462	105	1531	45
1191	350	1259	350	1327	280	1395	65	1463	160	1532	70
1192	210	1260	67½	1328	100	1396	270	1464	95	1533	52½
1193	65	1261	160	1329	125	1397	42½	1465	180	1534	62½
1194	220	1262	67½	1330	85	1398	110	1466	80	1535	130
1195	425	1263	115	1331	90	1399	140	1467	40	1536	57½
1196	85	1264	85	1332	65	1400	55	1468	55	1537	80
1197	105	1265	350	1333	150	1401	75	1469	50	1538	120
1198	130	1266	130	1334	170	1402	115	1470	120	1539	210
1199	130	1267	160	1335	300	1403	52½	1471	105	1540	115
1200	57½	1268	125	1336	500	1404	300	1472	105	1541	120
1201	180	1269	85	1337	80	1405	180	1473	47½	1542	100
1202	75	1270	72½	1338	190	1406	70	1474	230	1543	22
1203	105	1271	52½	1339	100	1407	250	1475	160	1544	135
1204	75	1272	52½	1340	80	1408	80	1476	350	1545	8
1205	100	1273	80	1341	200	1409	80	1477	70	1546	65
1206	125	1274	105	1342	1250	1410	110	1478	90	1547	37½
1207	400	1275	4500	1343	135	1411	75	1479	55	1548	22
1208	210	1276	325	1344	160	1412	105	1480	47½	1549	37½
1209	65	1277	325	1345	52½	1413	145	1481	50	END OF SALE	
1210	725	1278	70	1346	200	1414	62½	1482	60	THANK YOU	
1211	170	1279	260	1347	135	1415	170	1483	60	GROSS	
1212	325	1280	160	1348	325	1416	60	1484	22	REALIZATION	
								1485	32½	\$205,430.00	