

456th SALE

**UNITED STATES  
BRITISH COMMONWEALTH  
PHILATELIC LITERATURE**

The Property of Various Owners and Estates  
Including the Estate of Delf Norona

Sold By Order Of The Owners and Executors



AT PUBLIC AUCTION

TUESDAY, AUGUST 27th, at 1:00 P. M.

WEDNESDAY, AUGUST 28th, 1974 at 1:00 P. M.

*Robert A. Siegel*

**AUCTION GALLERIES, INC.**

120 EAST 56th STREET  
NEW YORK CITY, N. Y. 10022  
Tel.: (212) 753-6421

## CONDITIONS OF SALE

1. The terms of sale are strictly cash on delivery to the highest bidder unless special arrangements have been made prior to the sale.
2. All bids are per lot as numbered in the catalogue unless otherwise announced by the auctioneer at the time of sale. The right is reserved to group two or more lots; to withdraw any lot or lots from the sale, or to act in behalf of the seller. The auctioneer shall regulate the bidding and in the event of any dispute his decision shall be final.
3. Any lot, the description of which is incorrect is returnable, but only within five days of receipt. All disputed lots must be returned intact as received. The following lots may not be returned for any reason whatsoever: Lots containing ten or more stamps; Lots from buyers who have had the opportunity to examine them before the sale; Lots described as having defects or faults may not be returned because of any faults. No illustrated lots may be returned because of centering, margins or other factors shown in the illustrations.
4. Successful bidders, unless they are known to us or supply acceptable references are expected to make payment in full before the lots are delivered. Mail bidders will be notified of the amount of their purchases. All mail bidders who have established credit with us must make payment within three days after receipt. We reserve the right in our sole and absolute discretion to demand cash payment at the time a lot is knocked down to any bidder who has not previously established credit with us or whose account is in arrears. In the event any buyer refuses to pay cash for any lot at the time it is knocked down to him, the auctioneer reserves the right to re-offer the lot immediately for sale to the highest bidder.
5. If the purchase price has not been paid within the time limit, nor lots taken up within seven days from date of sale they must be resold and any loss arising from such sale will be charged to the defaulter. Any account more than thirty days in arrears is subject to a late payment charge of 1½% per month so long as the account remains in arrears. If the auctioneer, in his discretion, should institute any legal action to secure payment of a delinquent account the defaulting purchaser shall pay all legal expense incurred by the auctioneer and such charges will be added to the amount owed.
6. All lots are sold as genuine but should any lot be proved otherwise by written opinion of any competent, responsible authority acceptable to us, immediate refund of the full purchase price will be made, provided that such claim is made in writing within 14 days from date of sale. If claims is not made within this period, no lots are returnable for any reason at any time. So long as we are notified within the 14 day period that an opinion is being sought the matter will remain open until such opinion is rendered. We will not be responsible for any charges incurred by the buyer for expertization fees and costs unless the opinion states the item is not genuine, in which case we will pay actual costs up to a maximum of \$50.00.
7. Until paid for in full, all lots remain the property of Robert A. Siegel Auction Galleries, Inc. in behalf of the seller.
8. All forwarding charges will be added to the purchase price. The mode of shipment shall be at our option unless we are given specific instructions.
9. Lots may be sent for inspection to buyers known to us upon written application. All such lots must be returned to us by registered mail, adequately insured and within 24 hours after receipt. The applicant assumes all responsibility and for insurance against all risks from time of receipt until they are actually received back by us, and is to pay all expenses of postage and insurance. No lots can be sent for inspection within eight days from date of local viewing. Large lots and collections cannot be sent for inspection.
10. Agents are responsible for all purchases made in behalf of their clients unless other arrangements are made prior to the sale.
11. The placing of a bid shall constitute acceptance of the foregoing conditions of sale.

ROBERT A. SIEGEL, Licensed Auctioneer

## DESCRIPTIONS

**EXTREMELY FINE:** The finest condition for noteworthy, outstanding copies.

**VERY FINE: (V.F.)** In prime condition such as to satisfy the requirements of particular collectors.

**FINE: (F)** Perforations or margins do not touch design on issues after 1890 but in some cases may just touch in earlier issues. If used, fairly light cancellation.

**VERY GOOD: (V.G.)** Generally nice appearance but margins or perforations may cut in slightly.

**GOOD:** Average off-centering or fairly attractive with slight defects.

**ORIGINAL GUM** is not to be expected on 19th century stamps unless so stated in the description.

**MINT:** With original gum and never hinged.

Scott 1974 Specialized Catalog used for cataloguing lots of U.S. & Possessions, except Scott 1975, Part I Prices used for U.S. Singles & British Commonwealth. Scott 1974 Standard Catalogue for others. Use of other catalogs noted in the descriptions.









# FIRST SESSION

TUESDAY, AUGUST 27th, 1974 — 1:00 P. M.

## UNITED STATES

### POSTMASTERS' PROVISIONALS

- |     |  |               |
|-----|--|---------------|
| 1 ★ | Providence, R. I., 5c Black (10X1). Large Margins all around, natural pre-printing crease, otherwise Very Fine ..... | (Photo) 75.00 |
| 2 ★ | Providence, R. I., 5c Black (10X1). Margins All Around, Fine .....   | 75.00         |

### 1847 ISSUE

- |     |   |                 |
|-----|---|-----------------|
| 3   | 1847 Collateral, \$2.00 & \$3.00 Bank of Manchester (Mich.) 1837 Bank Notes, first with Washington vignette, latter with Franklin, similar to those used on the '47 Issue, printed by Rawdon, Wright & Hatch, Fine Lot .... | E. IV           |
| 4   | Neziah Wright of Rawdon, Wright & Hatch, Engravers of U. S. 1847 Issue, signature on 1845 Receipt for Package of Bank Notes, Folded Cover with Red "New York 5cts." pmk., Very Fine .....                                   | E. II           |
| 5 P | 5c Red Brown, Large Die Proof on Yellow Bond (1Pb). 35x41mm, with Cross Hatching, Very Fine .....   | (Photo) 175.00  |
| 6 P | 5c Red Brown, Large Die Proof on Yellowish Wove (1Pe). Slightly reduced to 25x29mm, with part cross hatching, Very Fine .....   | (Photo) 195.00  |
| 7 P | 5c Orange, Plate Proof on India, "Specimen" Overprint (1TC). Vertical Pair, top stamp tiny thin spots, Very Fine Appearance .....   | (Photo) E. VIII |

### 1847 ISSUE FANCY CANCELS

- |    |  |                 |
|----|--|-----------------|
| 8  | 5c Brown (1). Ample to Large Margins, Fresh Color, Bold "Baltimore & Ohio), Rail R(d)" & Black Grid cancels, Very Fine .....   | (Photo) E. VIII |
| 9  | 5c Orange Brown (1b). Ample to Huge Margins, incl. Bit of Next Stamp at Bottom, Gorgeous, Fresh Color, cancelled by Bold Red "Housatonic Railroad, 10" in Double Circle, minor flaws, Very Fine Appearance, Rare ..... | (Photo) E. IX   |
| 10 | 5c Grayish Brown (1a). Three Clear Margins, Huge at Top Showing Bit of Next Stamp, Pretty Shade, Straight Line "Phila, (Rail R)oad" cancel in Red, faint creases, otherwise Fine .....                                 | (Photo) 250.00  |
| 11 | 5c Brown (1). Large to Huge Margins, Beautiful Fresh Color, light Red 17-bar Grid cancel (Hudson River Mail), Extremely Fine ....  | (Photo) 120.00+ |
| 12 | 5c Grayish Brown (1a). Large Margins All Around, small faults & tiny repairs, Clear Red "Binghamton, N. Y." Herringbone cancel, Fine Appearing Example of this Rare Postmark .....                                     | (Photo) E. XI   |

*LOTS ON VIEW FROM AUGUST 22nd*

*OFFICES OPEN SATURDAY BEFORE SALE*

- 13 **5c Brown (1).** Three Ample to Large Margins, slightly in at right, Fresh Deep Shade, Red Binghamton, N.Y. **Herringbone cancel**, Attractive Example of this Rare cancel ..... (Photo) **E. XI**
- 14 **5c Brown (1).** Two Large to Huge Margins incl. Part Left Sheet Margin, slightly cut in other sides with repairs at top, Clear **Green "Binghamton, N. Y."** **Herringbone cancel**, presentable example of this Rare Postmark (Photo) **E. XI**
- 15 **5c Dark Brown (1a)** Deep Shade, Clear **Blue Five Point Hollow Star** cancel, repaired, Very Fine Looking, Very Scarce Cancel ..... (Photo) **E. VII**









## 1847 ISSUE

- 16 **5c Brown (1).** Large to Huge Margins, Pretty Shade, Light Red Grid cancel, Extremely Fine ..... (Photo) 120.00
- 17 **5c Orange Brown (1b).** Large to Huge Margins showing bits of adjoining stamps T. & B., Lovely Shade, Blue Town pmk., Extremely Fine, ex-Newbury ..... (Photo) 175.00
- 18 **5c Orange Brown (1b).** Large Margins All Around, Incredible Rich Color on Unusually Blued Paper, Bright Red Grid cancel, Extremely Fine, Very Handsome ..... (Photo) 175.00
- 19 **5c Dark Red Brown (1).** Large to Huge Margins incl. Part Top Sheet Margin, Gorgeous Color, Light Red cancel, Wide Break in Left Frame Line, Extremely Fine ..... (Photo) 120.00
- 20 **5c Red Brown (1).** Large to Huge Margins, Beautiful Fresh Color, Bold "Troy, N. Y." Town pmk., Extremely Fine ..... (Photo) 120.00
- 21 **5c Red Brown (1).** Large Margins All Around, Bright Shade, faint Red Town pmk., Extremely Fine ..... (Photo) 120.00
- 22 **5c Dark Brown (1a).** Large to Huge Margins, Wonderful Deep Shade, Fine Impression, light ms. "X" cancel, Extremely Fine ..... (Photo) 60.00
- 23 **5c Deep Orange Brown (1b).** Large Margins All Around, incl. Frame Line of Adjoining Stamp at Top, Gorgeous Rich Color, light Blue "2" in Circle cancel, Very Fine, ex-Newbury ..... (Photo) 175.00+
- 24 **5c Orange Brown (1b).** Large to Enormous Margins, incl. Left Sheet Margin & Part of Bottom Sheet Margin, Lovely Color, Neat Blue Framed Grid cancel, **Fantastic "Slipped" Print at Bottom** Showing Part Doubling of Both "5"s, "Cents" & Left Frame Line, An Exciting & Beautiful Printing Variety despite a light crease ..... (Photo) **E. X**
- 25 **5c Brown (1).** Ample to Huge Margins incl. Bit of Next Stamp at Left, Lovely Rich Color, Fine Impression, on small piece, tied by **Blue "Paid" in Oval**, Very Fine & Handsome ..... (Photo) 120.00+
- 26 **5c Brown (1).** **Double Transfer Ty. "B"**, Three Large to Huge Margins, clear at bottom, Pretty Shade, on small piece. Neatly tied by **Red "5" in Circle**, Very Fine ..... (Photo) 200.00+
- 27 **5c Orange Brown (1b).** Three Large Margins, Ample at Left, Beautiful Rich Shade, Neat Blue Town pmk., Very Fine ..... (Photo) 175.00
- 28 **5c Orange Brown (1b).** Large Margins, Extra Large at Right Beautiful Color, Blue Grid cancels, Very Fine ..... (Photo) 175.00
- 29 **5c Brown (1).** Ample to Large Margins, Bright Orange Red Grid cancel, Very Fine ..... (Photo) 120.00
- 30 **5c Dark Red Brown (1).** Three Large Margins, Ample at left, light Magenta Grid cancel, Very Fine ..... (Photo) 120.00
- 31 **5c Dark Brown (1a).** Ample to Huge Margins, Magnificent Color, Bright Red Square Grid cancel, Very Fine ..... (Photo) 120.00
- 32 **5c Brown (1).** Ample to Huge Margins, Pretty Shade, Fine Impression, light Blue Town pmk., tiny crease entirely in margin, Very Fine (Photo) 120.00

33	<b>5c Pale Brown (1).</b> Ample to Huge Margins incl. Left Sheet Margin Neat Red Framed Grid cancel, late impression, Very Fine (Photo) 120.00
34	<b>5c Brown Orange (1b).</b> Ample to Huge Margins incl. Bit of Next Stamp at Top, Lovely Color, Neat Blue Grid cancel, tiny insignificant scissor cut in margin only, Very Fine (Photo) 175.00
35	<b>5c Dark Brown (1a).</b> Large to Enormous Margins incl. Bits of Three Other Stamps, Pretty Shade, Fine Impression, Bold Red Grid cancel, tiny corner crease, otherwise Extremely Fine (Photo) 120.00
36	<b>5c Red Brown (1).</b> Pos. 70R, Large to Enormous Margins incl. Part of Next Stamp at Bottom (D. T. Ty. "A", 80R), Bright Shade, Red cancel, fairly light corner crease, otherwise Extremely Fine, Very Handsome (Photo) 120.00+
37	<b>5c Orange Brown (1b).</b> Clear to Large Margins, Wonderful Color, Blue Grid cancels, minute corner crease, otherwise Very Fine (Photo) 175.00
38	<b>5c Brown (1).</b> Clear to Huge Margins, Red Grid Cancel, faint crease, otherwise Very Fine (Photo) 120.00
39	<b>5c Orange Brown (1b).</b> Ample to Huge Margins, Trace of Next Stamp at Top, Gorgeous Bright Color, part of Large Black Numeral "5" cancel, tiny trivial corner crease, otherwise Very Fine, ex-Casparly (Photo) 175.00
40	<b>5c Dark Brown (1a).</b> Ample to Large Margins, Lovely Rich Color, generously cancelled with Orange Red Grids, tiny scissor cut & trivial ms. mark in T. R. margin, otherwise Very Fine (Photo) 120.00
41	<b>5c Red Brown (1).</b> Clear to Huge Margins incl. trace of next stamp at right, Pretty Shade, Bold Red Square Grid cancel, two very faint trivial creases, one entirely in margin, otherwise Very Fine (Photo) 120.00
42	<b>5c Dark Brown (1a).</b> Large Margins All Around, Wonderful Intense Shade, light Red Grid cancel, faint creases, otherwise Very Fine (Photo) 120.00
43	<b>5c Red Brown (1).</b> Margins All Around, light Red Grid cancel, small faults, Very Fine Appearance 120.00
44	<b>5c Gray Brown (1a).</b> Ample to Huge Margins, Curious Overall Grayish Cast, Red Oval Grid cancel, small thin spot, Very Fine Appearance (Photo) 120.00
45	<b>5c Orange Brown (1b).</b> Clear to Large Margins, Dot in "S" Variety, Blue Grid cancel, Fine (Photo) 175.00+
46	<b>5c Orange Brown (1b).</b> Clear to Large Margins, Pretty Shade, partly Bold Black Town pmk., Fine (Photo) 175.00+
47	<b>5c Dark Brown (1a).</b> Double Transfer Ty. "A", Pos. 80R, Three Ample to Huge Margins incl. Frame Line of Next Stamp at Left, trifle in at right, Marvelous Deep Shade, Beautiful Impression, Red Grid cancel, Scarce & Attractive (Photo) 165.00
48	<b>5c Red Brown (1).</b> Clear to Huge Margins incl. bit of next stamp at bottom, Choice Color, Neat Red Grid cancel, Fine (Photo) 120.00
49	<b>5c Deep Red Brown (1).</b> Clear to Large Margins, Remarkably Dark Shade, Bold Red Square Grid cancel, Fine & Handsome (Photo) 120.00
50	<b>5c Dark Brown (1a).</b> Three Ample to Large Margins, left margin clear of frame line, Rich Color, Fine Impression, Red Grid cancel (Photo) 120.00
51	<b>5c Orange Brown (1b).</b> Clear to Large Margins, Fantastic Deep Rich Color, Fine Impression, Neat ms. & Red Grid Cancels, Fine (Photo) 60.00+
52	<b>5c Dark Brown (1a).</b> Clear to Large Margins, Marvelous Color & Impression, Neat Dark Grid cancel, tiny scissor cut, otherwise Fine, Very Pretty Stamp (Photo) 120.00
53	<b>5c Grayish Brown (1a).</b> Clear to Large Margins, Red Grid cancel, on small piece, Fine 120.00
54	<b>5c Grayish Brown (1a).</b> Clear to Large Margins, Choice Shade, Circular Red cancel, Fine (Photo) 120.00
55	<b>5c Dark Brown (1a).</b> Clear to Large Margins, Deep Shade, Bold Red Grid cancel, Fine (Photo) 120.00



56	<b>5c Dark Brown (1a).</b> Clear to Huge Margins, Deep Shade, Red cancel, Fine (Photo) 120.00
57	<b>5c Orange Brown (1b).</b> Dot in "S" Variety Three Ample to Huge Margins showing Frame Line of Next Stamp at Bottom, clear to just touched at right, Rich Bright Color, Bold Red Grid cancel, tiny purple handstamp shows in margin, otherwise Fine (Photo) 175.00+
58	<b>5c Pale Brown (1).</b> Three Large Margins, ample to just clear at left, slight dry print, Large Red "6" cancel & bit of a letter, probably "Y" of Way, small thinnings, Fine Appearance (Photo) E. VII
59	<b>5c Brown (1).</b> Clear to Large Margins, Beautiful Rich Color, Black cancel, tiny flaws, Fine Appearance (Photo) 120.00
60	<b>5c Grayish Brown (1a).</b> Clear to Huge Margins, Blue Town pmk., tiny faults, Fine Appearance 120.00
61	<b>5c Brown (1).</b> Clear Narrow Margins, Fresh Color, Blue Town pmk., Attractive 120.00
62	<b>5c Dark Brown (1a).</b> Clear Margins to just touched at top, Beautiful Deep Shade, Fine Impression, on piece tied by Doubly Struck "Philadelphia, Pa." pmks. in Blue, Attractive 120.00
63	<b>5c Brown (1).</b> Three Huge Margins, Right Sheet Margin, Bits of Adjoining Stamps Left & Bottom, clear to least bit in at top, light Red Grid cancels, tiny scissor cut in margin, light crease at top, Attractive 120.00
64	<b>5c Grayish Brown (1a).</b> Dot is "S" of US, Clear to Large Margins incl. Bit of Next Stamp B. R., Neat "5" in Blue Oval cancel, horiz. crease, otherwise Fine (Photo) E. VI
65	<b>5c Deep Red Brown (1).</b> Rich Color, Extra Bright Red Square Grid cancel left margin added, Extremely Fine Looking 120.00
66	<b>5c Orange Brown (1b).</b> Three Ample to Large Margins, ample to just clear at left, Marvelous Deep Shade, Dot in "S" Variety, lightly struck Blue "Paid" cancels, also bit of Red Grid, tiny surface flaw, otherwise F. 175.00+
67	<b>5c Dark Brown (1a).</b> Ample to Large Margins except partly touched at bottom right, extra bright Orange Red Grid cancel, tiny trivial corner wrinkle, otherwise Fine (Photo) 120.00
68	<b>5c Orange Brown (1b).</b> Clear to Huge Margins, Red Grid cancel, tiny flaws, Fine Appearance 175.00
69	<b>5c Dark Brown (1a).</b> Horiz. Pair, Large to Huge Margins incl. Bit of Next Stamp at T. L., Pos. 89-90R, Latter the Double Transfer Ty. "B", Deep Shade, Bright Red cancels, insignificant crease entirely in left margin, Very Fine & Scarce (Photo) 285.00+
70	<b>5c Brown (1).</b> Horiz. Pair, Clear to Enormous Margins, incl. Left Sheet Margin, Bit of Next Stamp at Bottom, Bold Brown Red Grid cancels, Lovely Color, left stamp light creases, otherwise Very Fine (Photo) 240.00
71	<b>5c Brown (1).</b> Horiz. Pair, Ample margins all around except barely touching at bottom of left stamp, Red Grid cancels, Right stamp V. F., Attractive Pair (Photo) 240.00+
72	<b>5c Brown (1).</b> Horiz. Pair, Ample to Large Margins, Bold Red Grid cancels, faint creases, owner's backstamp very faintly visible on face of left stamp, Very Fine appearance (Photo) 240.00+
73	<b>5c Brown (1).</b> Vertical Pair, Margins clear to slightly in, Blue Grid cancels, faint crease in bot. stamp, otherwise Fine (Photo) 240.00+
74	<b>5c Dark Brown (1a).</b> Horiz. Pair, Large to Huge Margins, Beautiful Color, Fine Impression, light ms. "X" cancels, Extremely Fine (Photo) 120.00+
75	<b>5c Dark Brown (1a).</b> Horiz. Pair, Clear to Large Margins, Lovely Deep Shade, wavy line ms. cancel, Very Fine (Photo) 120.00+
76	<b>5c Red Brown (1).</b> Two Distinct Shades, Clear to Huge Margins, each with ms. "X" cancel, couple very trivial flaws, Very Fine Appearance, ex Makepiece 120.00

- 77 **5c Red Brown, Brown, Dark Brown (1, 1a).** Five, Nice Range of Shades, Huge Margins to Barely touched, four with ms. cancels, one light Red Grid, few minor flaws, Attractive Lot ..... 360.00
- 78  **5c Orange Brown (1b).** Clear to Large Margins, tied by light Red Grid, matching "New York & Phila RR" pmk., partial clear strike, used in combination with 2c Black on Green Boyd's Local #20L7, large to touched margins, tied by Black Grid on Small slightly toned cover, Very Scarce, ex-Gibson ..... (Photo) **E. IX**
- 79  **5c Brown (1).** Clear to Large Margins except for two tiny nicks in design at top, on Fresh Nov. 1849 Folded Letter, tied by Grid & "Bridgeport, Ct." pmk. both in **Bright Green**, matching Straight Line "Paid", letter headed "**Housatonic R. R. Office**, Rare & Attractive Cover, also incl. is Oct. 1849 Folded Letter, Green "Bridgeport, Ct." & Handstamp "5" pmks. (Photo) **E. XII**
- 80  **5c Dark Brown (1a).** Ample to Large Margins, Lovely Deep Shade, tied by indistinct Blue Phila. pmk., additional clear strike at right, on Fresh 1850 Folded Letter, Very Fine ..... (Photo) 125.00+
- 81  **5c Brown (1).** Ample to Large Margins, tied on Fresh Oct. 1850 Folded Cover by **Magenta Grids**, matching "Hartford, Ct." pmk., partly blurred strike, Very Fine ..... (Photo) 125.00+
- 82  **5c Orange Brown (1b).** Large to Huge Margins, Fine color & impression tied by Red Grid cancel, Blue Baltimore pmk. on folded cover, light crease in margin, otherwise Extremely Fine & Attractive ..... (Photo) 175.00+
- 83  **5c Red Brown (1).** Clear to Large Margins, Beautiful Fresh Color, Clearly tied by Blue "Syracuse, N. Y., 5" pmk., on Sept. 1850 Folded Letter, Handsome Illustrated "**Utica Railroad Co.**" Letterhead (Train pulling out of station), stamp has light negligible filing bend, otherwise Very Fine ..... (Photo) 125.00+
- 84  **5c Orange Brown (1b).** Ample to Large Margins, tiny scissor cut B. L. corner, Beautiful Color, Fine Impression, on Neat Cover, tied by Framed Red Grid, matching "Boston 5cts" pmk., Very Attractive, Interesting Rail Road Address ..... (Photo) 175.00+
- 85  **5c Dark Brown (1a).** **Double Transfer Ty.** "A" Pos. 80R, Three Clear to Large Margins, clear to barely touched at bottom, Magnificent Deep Color, Beautiful Impression, tied on **Jul. 29, 1847** Folded Letter by Red Square Grid & Bold Matching "New York" pmk., Fine Early Use (Photo) **E. IX**
- 86  **5c Brown (1).** Large Margins to barely touched, vaguely tied by light Red cancel., partly clear Red Two Line "**Steam Boat**", on Fresh 1850 Folded cover, Fine, Hudson River usage ..... **E. VII**
- 87  **5c Brown (1).** Clear to Ample Margins, on Fresh Dec. 1847 Folded Letter, tied by Square Grid & "New-York" pmk. both in Red, Lovely Color & Impression, Fine ..... (Photo) 125.00+
- 88  **5c Orange Brown (1b).** Ample to Large Margins, Red Grid Cancel, not tied, matching "Batavia, NY", Grid deletes "5", on folded cover, Fine and Attractive cover ..... (Photo) 175.00+
- 89  **5c Orange Brown (1b).** Rich Shade, Sharp Impression, three Large Margins, partly cut in left, tied by **Blue "5"**, matching "Baltimore Md." pmk. on folded cover, Fine, Fresh cover ..... (Photo) 175.00+
- 90  **5c Brown (1).** Clear to Large Margins, tied by Red Square Grid, matching "New-York" pmk., on slightly aged folded letter, Fine Stamp (Photo) 125.00+
- 91  **5c Brown (1).** Clear to ample margins, on small age toned cover, tied by Red Grid & "New-York" pmk., Reasonably Attractive ..... 125.00+



92	✉	<b>5c Brown Orange (1b).</b> Three Ample to Huge Margins incl. Part B. Sheet Margin, Bit of Next Stamp at Left, mostly ample at top except barely touched one tiny spot, Magnificent Rich Color, ms. "X" cancel, not tied on fresh cover, Magenta, "Hartford, Ct." pmk. matching Bold "5", Fine & Handsome ..... (Photo)	E. VI
93	✉	<b>5c Red Brown (1).</b> Clear to Huge Margins, Deep Shade, ms. "X" cancel., not tied, Red "Narrowsburgh, N.Y." pmk. on Jan 1850 Folded Letter, stamp has creases, Fairly Attractive ..... (Photo)	E. IV
94	✉	<b>5c Orange Brown (1b).</b> Horiz. Pair, Ample to Large Margins, insignificant corner crease on right stamp, left stamp Very Fine. Tied on 1851 folded letter by Red Grids, "St. Louis, Mo. 10" pmk. Attractive cover (Photo)	350.00+
95	✉	<b>5c Blackish Brown (1a).</b> Horiz. Pair, Left Stamp Dot in "S" of US Variety, Large to Huge Margins incl. Right Sheet Margin, Fantastic Deep Intense Shade, Beautiful Impression, ms. "#" cancels., not tied, Clear Red "Washington City, D.C." pmk., on Fresh Apr 1849 Folded Letter, faint filing bend through stamps, otherwise Extremely Fine, A Lovely Cover (Photo)	E. VII
96		<b>10c Black (2).</b> Ample to Huge Margins incl. Bit of Next Stamp at Top, Marvelous Intense Color, Bright Orange Red Grid cancel., minute unnoticeable pin-hole, otherwise Extremely Fine, Handsome ..... (Photo)	350.00
97		<b>10c Black (2).</b> Three Large Margins, clear at bottom, Red Grid cancel., faint overall toning, otherwise Fine ..... (Photo)	350.00
98		<b>10c Black (2).</b> Three large to huge margins, just touching at top, barely cancelled by Red Grid, small faults, Fine appearance ..... (Photo)	350.00
99		<b>10c Black (2).</b> Three Large Margins, cut in at left, Black cancel. a bit heavy, small faults ..... (Photo)	350.00
100		<b>10c Black (2).</b> Large to Huge Margins, ms. cancel., Fine ..... (Photo)	175.00
101		<b>10c Black (2).</b> Large to Huge Margins incl. Bit of Next Stamp at Bottom, dubious numeral "10" cancel., Extremely Fine Appearance ..... (Photo)	—
102		<b>10c Black, Diagonal Half Used as 5c (2a).</b> Tied on piece by Red Grid cancels., Very Fine. J. M. Bartels letter of 1934 enclosed giving a brief description of this item tracing its history from 1902, he declines a firm opinion; so de we, sold "as is" ..... (Photo)	—
103	✉	<b>10c Black (2).</b> Four Large Margins. Tied by Red Grid and "Cincinnati, O., 10" pmk. on Jan 29, 1848 folded letter, Very Fine ..... (Photo)	400.00
104	✉	<b>10c Black (2).</b> Large Margins to least bit cut in at U.L., Extra Wide Margin at right shows numerous Plate Scratches. Tied by Red Square Grid, New York pmk. on Neat Small, Handsome Cover ..... (Photo)	400.00
105	✉	<b>10c Black (2).</b> Deep Color, Sharp Impression, Large Margins except partly cut one point at left, Blue "Philad'a, Pa. 10" pmk. tied on Attractive folded cover ..... (Photo)	400.00+
106	✉	<b>10c Black (2).</b> Short Transfer variety, three Huge Margins, incl. Sheet Margin at Left, slightly cut in at bottom. Tied by Red Square Grid, N.Y. Pmk. on May 15, 1848 folded cover, Attractive ..... (Photo)	400.00+
107	P	<b>5c Red Brown, Reproduction, Plate Proof on India (3P).</b> Trivial corner translucency, Very Fine ..... (Photo)	50.00
108	P	<b>5c Red Brown 10c Brown Reproductions, Plate Proofs on Card (3P-4P).</b> Very Fine Set ..... (Photo)	90.00
109	★	<b>5c Red Brown, Reproduction (3).</b> Large Margins incl. Part Bottom Sheet Margin, very faint horiz. creases, otherwise Extremely Fine ..... (Photo)	285.00
110	★	<b>5c Red Brown, Reproduction (3).</b> Clear to Large Margins, Fresh & Bright, tiny thin spots, Very Fine Appearance ..... (Photo)	285.00
111	★	<b>10c Black, Reproduction (4).</b> Large Margins All Around, tiny thin spot & trivial corner crease, Extremely Fine Appearance ..... (Photo)	400.00
112	★	<b>10c Black, Reproduction (4).</b> Faint toning spots on back only, Very Fine Appearance ..... (Photo)	400.00



# 1851 ISSUE

## ESSAYS

113 E	3c Brown, Gavit Die Essay on Bond (Brazer 33E-Cb). 29 x 34mm, Very Fine ..... (Photo)	E. VI
114 E	3c Black, Gavit Die Essay on Bond (33E-Cb). 21 x 24mm, Very Fine ....	E. VI
115 E	3c Blue, Washington Die Essay on Bond, Second Printing (33E-Dc). Very Fine ..... (Photo)	E. IV
116 E	3c Black, Washington Die Essay on Ivory Paper (Brazer 33E-Dd). 21 x 25mm, trivial corner crease, otherwise Very Fine, Scarce .....	E. III
117 E	3c Green,, Washington Die Essay on Bond (Brazer 33E-Hb). Very Fine (Photo)	E. IV
118 E	3c Scarlet, Die Essay on Ivory Paper (Brazer 33E-Id). Natural paper translucency, Very Fine, Scarce ..... (Photo)	E. IV
119 E	3c Blue, Washington Plate Essay on India (Brazer 33E-Jh). 43 x 45mm, natural paper translucency, Very Fine .....	E. III
120 E	5c Brown, Washington Die Essay on India (Brazer 33E-La). Mounted on thin paper, tiny thin spot, Very Fine Appearance, Scarce ..... (Photo)	E. IV
121 E	3c Blue, Die Essay on Ivory Paper (Brazer 33E-Mc). 35x27mm, Very Fine, Scarce ..... (Photo)	E. IV
122 E	3c Yellow Green, Die Essay on India (Brazer 33E-Na). Cut small as always, Margins All Around, card mounted, Very Fine .....	E. IV
123 E	3c Black, Large Die Essay on Proof Paper (Brazer 33E-B var). Die Sunk, 40 x 51mm, only listed in Brazer as "Engraved die on India paper on card cut close; (probably unique)". Very Fine & possibly unique, undoubtedly Very Rare ..... (Photo)	E. IX
124 E	3c Washington Die Essays on Proof Paper (Brazer 33E-Ob). Three, Black, Carmine & Dark Blue, Very Fine .....	E. VI
125 E	3c Washington Bank Note Die Essays on Proof Paper (Brazer 33E-Ua). Three Diff. Colors, "No. 1" Imprints, one tiny pin-hole, otherwise Very Fine, Scarce .....	E. V
126 E	3c Washington Bank Note Essays (Brazer 33E-Ua, f, g). First Brown, second Carmine, two of latter, one Green, one Blue, Very Fine, Scarce Lot .....	E. IV
127 P	1c-90c 1851-70 Issues, Plate Proofs on India, Card (Between 40P-155P). Sixteen Diff., few faults, Mostly Very Fine .....	226.00
128 P	1c-90c 1851-83 Issues, Plate Proofs on Card (Betw 41P-46P, 63P-77P, 112P-121P, 157P-164P, 178P-211P, LO1P-LO2P). 35 Diff., few faults or weak colors, Mostly Very Fine .....	320.00

## ONE CENT BLUE

129 ★	1c Blue, Ty. II (7). Ample to Huge Margins incl. Bottom Sheet Margin, trivial toned spots, nevertheless Extremely Fine ..... (Photo)	150.00
130	1c Dark Blue, Ty. II (7). Large to Huge Margins incl. Top Pane Margin Bits of Two other Stamps, Lovely Deep Shade, Clear Town pmk., couple tiny age toning spots, otherwise Extremely Fine ..... (Photo)	30.00
131	1c Blue, Ty. II (7). Large to Huge Margins, Neat Grid cancel, slight corner crease, otherwise Extremely Fine .....	30.00
132	1c Blue, Ty. II (7). Pos. 4R1L, Least bit in to Large Margins, Fresh & Bright, tiny part of town pmk., Fine & Scarce, only Ty. II position on Pl. 1L ..... (Photo)	100.00
133	1c Blue, Ty. II (7). Major Cracked Plate, Pos. 2L2, Margins All Around, Choice Color, Town pmk., light crease, Very Fine Appearance (Photo)	100.00

134	<b>1c Blue, Ty. II (7). Double Transfer, Pos. 65R1E, Margins All Around, Beautiful Deep Rich Color, Neat Blue Grid cancel., trivial corner crease, otherwise Very Fine</b> .....	37.50
135	<b>1c Blue, Ty. II (7). Narrow Margins to slightly in, tiny thin speck, faint Blue Town pmk., Bold Red "Paid 3", Colorful, Very Fine Strike</b> .....	<b>E. III</b>
136	<b>1c Blue, Ty. II (7). Double Transfer, Pos. 22R1E. Three Clear to Large Margins, trifle in at top, Bold Seven-Bar Framed Grid cancel., Fine</b> .....	37.50
137	<b>1c Dark Blue, Ty. II (7). Major Cracked Plate, Pos. 12L2, margins trifle in to Huge at Left, Unusually Deep Shade, tiny flaws, Scarce</b> .....	100.00
138	<b>1c Blue, Ty. II (7). Horiz. Pair, Large Margins All Around, Lovely Deep Shade, neat ms. cancels., Very Fine</b> .....	65.00
139	<b>1c Blue, Ty. II, 10c Green, Ty. III (7, 14). Used, Fine</b> .....	90.00
140	<b>1c-12c 1851 Issue (7, 9, 15, 17). Ample to Large Margins, Neat cancels., small flaws, Very Fine Appearance</b> .....	166.50
141	<b>1c-12c 1851 Issue (7, 9, 15, 17). Used, couple trivial flaws, 12c cut in, others Fine-Very Fine Appearance</b> .....	166.50
142	<b>1c Dark Blue, Ty. III (8). Ample to Large Margins, Wonderful Color, ms. cancel., tiny corner crease barely touching design, otherwise Very Fine</b> .....	(Photo) 450.00
143	<b>1c Blue, Ty. IIIa (8A). Pl 1E, Margins All Around, Bright Color, Neat Grid cancel., diagonal crease, otherwise Very Fine</b> .....	(Photo) 225.00
144	★田 <b>1c Blue, Ty. IV (9). Block of Twelve, Margins nearly all Around, mostly Large incl. Sheet Margin with Part Imprint at Right, Creased, small, thins &amp; couple of toned spots, still a scarce &amp; desirable block</b> .....	(Photo) 1,250.00+
145	<b>1c Blue, Ty. IV (9). Recut Twice at Top, Twice at Bottom, Pos. 52L1L, Large to Huge Margins incl. Bits of Two Adjoining Stamps, Lovely Deep Shade Town pmk., tiny insignificant wrinkle, Extremely Fine</b> (Photo) .....	70.00
146	<b>1c Blue, Ty. IV (9). Cracked Plate, Pos. 61R1L, Large to Huge Margins incl. R. Pane Margin with Full Center Line, Bit of Next Stamp at Bottom, Bright Color, very faint cancel., Appears Unused, insignificant thin in extreme sheet margin, Extremely Fine</b> .....	(Photo) 70.00
147	<b>1c Blue, Ty. IV (9). Double Transfer, Pos. 13L1L, Margins All Around, light Town pmk., Very Fine</b> .....	(Photo) 26.50
148	<b>1c Blue, Ty. IV (9). Recut Twice at Top, Once at Bottom, Pos. 60L1L, Ample to Huge Margins, incl. R. Pane Margin, Bit of Next Stamp at Top, Rich Color, Grid cancels, Shows traces of the Cracked Plate, Very Fine</b> .....	<b>E. IV</b>
149	<b>1c Blue, Ty. IV (9). Double Transfer, Pos. 7R1L, Margins All Around, Pretty Shade, faint ms. cancel., appear unused, Very Fine</b> .....	26.50
150	<b>1c Blue, Ty. IV (9). Pos. 65R1L, narrow margins to slightly in, Bold Hollow Eight Point Star cancel., Very Fine Strike</b> .....	(Photo) <b>E. IV</b>
151	<b>1c Blue, Ty. IV (9). Three Clear to Large Margins, trifle in at top, natural pre-print crease, small thin, Two Line "Steam Ship" cancel., in caps, Fine strike</b> .....	60.00
152	<b>1c Blue, Ty. IV (9). Horiz. Pair, Pos. 21-22R1L, Beautiful Deep Shade, Enormous Margins to trifle touched, incl. Extra Wide Left Pane Margin &amp; Full Center Line, Town pmks., Handsome Position Piece</b> .....	(Photo) 52.50
153	<b>1c Blue, Ty. IV (9). Horiz. Strip of Three, Pos. 24-26L1L, Clear to Large Margins, Fresh Color, Light Blue Town pmks., both end stamps have small faults, middle Stamp Extremely Fine</b> .....	90.00
154	<b>1c Blue, Ty. IV (9). Horiz. Strip of Three, Recut at top only, Margins ample at left, irregular to cutting at top, Sheet Margins at right and bottom, small corner crease at top right, just into design, neat town cancels, Attractive Strip</b> .....	90.00+



155	<b>1c Blue, Ty. IV (9).</b> Three, Pos. 27L1L (D.T.), 74L1L, 65R1L (D.T.), Ample to Large Margins, Pretty Shades, light Town pmks., one in Blue, Very Fine Lot	79.50
156	<b>1c Blue, Ty. IV (9).</b> Top Row Plate 1L, Pos. 2R, 5R, 8R, 9R, Clear to Large Margins, Pretty Shades, one Blue Town pmk., pos. 9R small corner crease, otherwise Fine-Very Fine	106.00
157	<b>1c Blue, Ty. IV (9).</b> Six, Mostly Plated, Pretty Shades, cancels incl. <b>Red Numeral "5"</b> , Three Blue Towns, couple small faults, Fine Appearance	E. VI
158	 <b>1c Blue, Ty. IV (9). Horiz. Pair,</b> Ample to large margins barely touched in few Spots Paying 2c <b>Circular</b> rate to <b>BAVARIA</b> . Red French transit cancel on front, Augsburg receiving cancel on Reverse. Some slight Age Stains, otherwise Very Fine	E. III

### THREE CENT—SHADES





159	<b>3c Deep Orange Brown (10).</b> Pos. 100L2E, Large Margins to barely touched, tiny corner nick, Beautifully tied on Large Piece by Bold <b>Blue "Paid" in Barred Rectangle, matching "Bucksport, Me."</b> pmk., Exceptionally Handsome (Photo)	E. V
160	<b>3c Orange Brown (10).</b> Huge Margins to slightly in, light creases, Bold <b>Blue "2cts." in Double Circle</b> cancel (Troy & New York Steamboat), Exceptionally Choice Strike, Very Scarce (Photo)	E. IV
161	<b>3c Orange Brown (10).</b> Pos. 6L2E, Large Margins to partly in, Rich Color, small flaws, Clear <b>"Way 5"</b> cancel, Fine Strike, Scarce (Photo)	85.00
162	<b>3c Orange Brown (10).</b> Two Lines Recut Lower Right Triangle, Pos. 57LO, Three Clear to Large Margins, clear to tiny bit in at bottom, Rich Color, Town pmk., minute trivial corner crease, otherwise Fine, Scarce Position (Photo)	100.00
163	<b>3c Orange Brown (10). Horiz. Pair,</b> Pos. 71-72RO, Clear to Large Margins except frame line touched at one tiny spot, Fresh Color, each Neatly Cancelled with Blue <b>"3"</b> , Very Fine & Handsome (Photo)	E. VI
164	<b>3c Dark Orange Brown (10). Vertical Pair,</b> Pos. 2, 12RO, Large Margins to partly in at bottom, each with Large Bold Two Line <b>"Steam Ship"</b> cancel, small faults, Handsome & Very Scarce (Photo)	150.00
165	<b>3c Orange Brown (10). Horiz. Pair,</b> Pos. 63-64L1E, Huge Margins to just clear at left, Fresh Color, each with Bold <b>Blue "Paid 3" in Circle</b> , couple tiny closed tears, Very Pretty (Photo)	E. IV
166	<b>3c Orange Brown (10). Vertical Strip of Three,</b> Pos. 48, 58, 68L5E, Clear to Huge Margins, Beautiful Rich Color, Blue Town & Grid pmks., Very Fine (Photo)	75.00
167	<b>3c Orange Brown (10). Strip of Three,</b> Pos. 31-33L5E, Large to Huge Margins incl. Bits of Three Adjoining Stamps at Bottom, Part L. Sheet Margin, Gorgeous Color, Grid Cancels, middle stamp tiny pinpoint thin speck, otherwise Extremely Fine (Photo)	75.00
168	 <b>3c Orange Brown (10).</b> Pos. 84R11, just clear to Large Margins, Beautiful Color, on cover, tied by Pretty Blue <b>"Norwich, N. Y."</b> pmk., Very Fine	20.00
169	<b>3c Orange Brown, Red (10-11).</b> Specialized Collection of Over 900 Virtually All Plated Positions, incl. Approx 200 Orange Browns (10), Fine Showing of Shades, Many Major & Minor Plate Varieties, Pairs, Strips, Used Block of Six #11, Cancellations incl. Reds, Blues, Greens, "Pays," "Steam," Part Imprint or Margin Singles, Reconstructed Orange Brown Block (original two pairs), Complete "Three Rows," All Attractively Mounted on "President" Album Pages. Most Importantly this Collection Contains Innumerable Four Margin Stamps with an Overall Appearance Considerably Higher than "average plating quality," An Important & Handsome Lot, well worth careful inspection	E. XV



170	★	<b>3c Brownish Carmine (11). Vertical Pair</b> , Pos. 10, 20R2L, Clear to Huge Margins, incl. Part Sheet Corner Margins, Marvelous Deep Shade, Nearly Full o. g., Top Stamp Recut Button Variety (Only Priced Used), faint corner thinning, otherwise Very Fine, A Handsome & Very Scarce Position Piece ..... (Photo)	E. VIII
171	★	<b>3c Dull Red (11). Horiz. Strip of Three</b> , Pos. 54-56R1L, Margins All Around, Part o. g., light crease between two stamps, otherwise Very Fine ..... (Photo)	90.00
172	★田	<b>3c Orange Red (11). Block</b> , Pos. 39-40, 49-50R2L, Three Ample to Huge Margins incl. <b>Part Right Imprint</b> , clear to trifle in at top, trivial light toning spots, otherwise Fine-Very Fine ..... (Photo)	225.00
173	★田	<b>3c Brownish Carmine (11). Block of Six</b> , Pos. 57-59, 67-69L4, Three Huge Margins showing Bits of Nine Adjoining Stamps, ample to tiny bit in at bottom, Marvelous Color, Fresh, o. g., Top Strip Extremely Fine, A Beautiful Multiple ..... (Photo)	280.00
174		<b>3c Red (11). Pos. 69L1L</b> , Ample to Large Margins, Small Black Boston "Paid" in Grid cancel, Very Fine, Very Scarce cancel. on this stamp ....	E. III
175		<b>3c Red (11). Pos. 70L2L</b> , Huge Margins All Around Showing Bits of All Adjoining Stamps, Part R. Pane Margin, Blue Town pmk., Extremely Fine, A "Gem" ..... (Photo)	E. IV
176		<b>3c 1851 Imperforate (11). Fantastic Deep Scarlet Color</b> , Bold Town pmk. This color has never before been seen by us, and we offer no explanation for it beyond overinking; An Extraordinary Item & a Wonderful Conversation Piece .....	—
177		<b>3c Dull Red (11). Horiz. Strip of Four</b> , Blue Marysville, Cal. Long Interrupted Grid, designed to cover two or more stamps, scissors cut in margins, Attractive strip .....	E. III
178		<b>3c Red (11). The Six Major Cracked Plate Positions from Plate Five Late</b> , 51, 74, 84, 94, 96L, 9R, Large Margins to slightly in, Very Scarce Lot .....	300.00
179		<b>3c Red (11). Horiz. Pair</b> , Pos. 79-80L1L, Large Margins to barely touched Clear Complete "Steam, Ship" cancel (Two Lines, Large Caps), Very Fine ..... (Photo)	60.00
180	田	<b>3c Red (11). Block of Six</b> , Pos. 88-90, 98-100R2L, Huge Margins to slightly in, Fresh Color, Neat Grid cancels, top strip light crease, otherwise A Fine Block .....	207.00
181	田	<b>3c Brownish Carmine (11). Vertical Block of Six</b> , Pos. 74-75, 84-85, 94-95L1L, Three Clear to Huge Margins, trifle in at top, Grid Cancels, one stamp tiny internal tear, otherwise Fine-Very Fine ..... (Photo)	207.00
182	⊠	<b>3c Brownish Carmine (11). Clear to Huge Margins incl. Bit of Next Stamp at Bottom</b> , trivial corner crease, Gorgeous Deep Shade, on Small Embossed Ladies Envelope, Bold <b>Green Rimless Square Grid</b> cancel, matching "Pompey, N. Y." pmk., Very Attractive ..... (Photo)	E. IV
183	⊠	<b>3c Red (11). Major Recut (Bust &amp; Medallion) Pos. 47R6</b> , Three Ample to Huge Margins touched at top, on cover tied by Maine pmk., cover neatly mended, stamp Very Fine, Very Scarce Cover .....	100.00+

#### 5c, 10c, 12c 1851 ISSUE

184		<b>5c Red Brown (12). Clear to Huge Margins showing Bits of Two Other Stamps</b> , Deep Rich Color, light Town pmk., small corner repair, Very Fine Looking ..... (Photo)	225.00
185		<b>5c Red Brown (12). Three Clear to Huge Margins</b> , barely cut in at left, bit of Next Stamp at Right, faint horiz. crease, Otherwise Fine .... (Photo)	225.00
186		<b>5c Red Brown (12). Four Large Even Margins</b> , Bold Town pmk., faint creases & closed tear, Very Attractive Appearance ..... (Photo)	225.00

187	<b>5c Red Brown (12).</b> Two Large Margins, touched to least bit in other sides, Town pmk., Reasonably attractive .....	225.00
188	<b>10c Green, Ty. I (13).</b> Ample to Large Margins incl. Part B. Sheet Margin, Rich Color, Light "Paid" in Grid cancel, small thin, mostly in margin, Very Fine Appearance .....	(Photo) 250.00
189	<b>10c Green, Ty. I (13).</b> Three Large Margins, barely touched to clear at top, Unusual <b>Circle of Wedges within Oval</b> cancel, Fine .....	(Photo) 250.00
190	<b>10c Green, Ty. I (13).</b> Three Nice Margins, barely touched at left, Deep Shade, cancellation removed, appears unused, tiny corner margin crease, otherwise Fine, with P.F. Certificate .....	(Photo) 250.00
191	<b>10c Green, Ty. II (14).</b> Clear to Large Margins, New York Ocean Mail cancel, Fine .....	60.00
192	<b>10c Green, Ty. II (14). Horiz. Pair,</b> Large to Huge Margins, Neat Town Cancel, Very Fine, with P.F. Certificate .....	(Photo) 125.00+
193	<b>10c Green, Ty. II (14). Horiz. Pair,</b> Three Large Margins, close to slightly cut in at B. on left stamp, small violet pencil mark on left stamp, Fine Pair .....	(Photo) 125.00+
194	<b>10c Green, Ty. III (15).</b> Lovely Shade, Ample to Large Margins, Light Grid cancel, natural paper inclusion speck, Very Fine .....	(Photo) 60.00
195	 <b>10c Green, Ty. III (15). Horiz. Pair,</b> used with 1c Ty. IV (9) paying 21c Treaty rate to France. Stamps are cut in & Tied by Black Grid, From New Orleans, Red N. Y. Amer. Pkt. & 16 decimes due mark. V. G. ....	<b>E. III</b>
196	<b>10c Green, Ty. IV (16). Recut at Top,</b> Pos. 65L, Three Ample to Large Margins, trifle in at bottom, Town pmk., couple tiny corner creases, otherwise Fine .....	(Photo) 425.00
197	<b>12c Black (17).</b> Large Margins to barely touched, Grid cancel, Fine (Photo) .....	50.00
198	<b>12c Black (17).</b> Ample to Huge Margins incl. Bit of Next Stamp at Left, except tiny bit in one spot top right, neat town pmk., Very Fine (Photo) .....	50.00
199	<b>12c Black (17).</b> Three Ample to Huge Margins, trifle in upper left, Wonderfully Bold <b>Deep Red Five Bars in Cog</b> cancel, Fine & Very Attractive .....	(Photo) 50.00+
200	<b>12c Black (17). Horiz. Pair,</b> Clear to Large Margins, Deep Color & Sharp Impression, Light Grid Cancels, couple of negligible natural paper spots, Fine & Attractive .....	(Photo) 110.00+
201	 <b>12c Black (17). Vertical Block of six,</b> Sheet Margin at Left, others clear to slightly in, Lightly cancelled, couple of light creases mostly between stamps, repaired at right side. Attractive Looking & Scarce block (Photo) .....	660.00+
202	 <b>12c Black (17). Horiz. Pair,</b> Three Clear to Large Margins, slightly cut in at left, Tied by Red Grids and "New York, 19" pmk. Red Liverpool Transit, on small Attractive Cover to England .....	(Photo) 135.00
203	 <b>12c Black, Diagonal Half Used as 6c (17a),</b> Tied by "San Francisco, Cal." pmk., on Fresh 1853 Folded Letter to Mass., Light Handstamp "10" Indicates Bisect was not recognized in payment of postage, Sealed tear at B., Very Fine appearance, signed "Ashbrook" .....	(Photo) 1,650.00

## 1857 ISSUE

204	<b>1c Blue, Ty. I (18). Major Double Transfer,</b> Pos. 25L12, Light Town pmk., Pretty Color, Very Fine .....	(Photo) 150.00
205	<b>1c Blue, Ty. II (20).</b> Major Cracked Plate, Pos. 2L2, couple short perfs. & closed tear, still a presentable, lightly cancelled example of this Very Scarce Stamp .....	110.00
206	<b>1c Blue, Ty. III (21). Pl. 4,</b> Lightly cancelled, Very Fine .....	(Photo) 260.00
207	<b>1c Blue, Ty. IIIa (22).</b> Beautiful Color, Unusually Wide Margins, Town pmk., trivial surface scuff in left margin, otherwise Extremely Fine (Photo) .....	50.00



208	<b>1c Dark Blue, Ty. IIIa (22).</b> F. Relief Pl. 4, Wonderful Deep Shade, Bold Town pmk., centered to L. B. ....	50.00
209	<b>1c Blue, Ty. V (24).</b> 32 Stamps, Two Unused, Specialized Study of Reliefs Cancels, Shades, incl. Two Pairs, Strips of Three, Two Center Line Singles, Red & Black Carriers, Blue & Black "Balto Paid," "Pays," Red Grid, Two Ty Va from Pl. 5, Handsome Lot .....	275.00+
210	<b>3c Rose (25).</b> Cracked Plate, Pos. 48R7, top perfs. trimmed, Very Scarce ....	75.00
211	<b>3c Rose, Ty. I (25).</b> Sixteen, Pretty Shades, Cancels incl. Solid Blue Star, Blue Towns, Red Grid "Paid" in Grid, Numerals, mixed quality, Attractive Lot .....	147.00+
212 ★	<b>3c Dull Red (26).</b> Block, Fresh, o. g., Fine .....	50.00
213 ★	<b>3c Dull Red (26).</b> Bottom Margin Block of Eight, Fresh, o. g., couple minor hinge reinforcements, perfs. trifle in at bottom & right, Fine .....	100.00
214 ★	<b>3c Dull Red (26).</b> Block of Twelve, Pos. 55-60, 65-70R27, Fresh, o. g., partly rejoined, few trivial flaws, otherwise Fine .....	150.00
215	<b>3c Red (26).</b> Perfect Bold Fancy Negative "Paid" in Oval cancel, Extremely Fine Strike .....	(Photo) E. III
216	<b>3c Red (26).</b> Few short perfs., centered to top, Remarkably Clear Bold "Canton, Miss." Lyre cancel, Very Fine Strike .....	(Photo) E. III
217	<b>3c Dull Red (26).</b> Block of Six, Light Town pmks., top perfs. trifle in, Fine for this issue .....	52.50
218	<b>3c Red (26).</b> Specialized Collection of 254 Mostly Used Stamps, incl. Five Blocks (Two Unused), Impression Varieties, Recuts, Frame Line Varieties, Lovely Group of Cancels incl. Towns, "Paid"s, Numerals, Fancy Stars, Odd Grids, Geometrics, Masonic, "L. B." Monogram, "Free," Paid 3's, Green Town, mixed quality, Very Attractive Lot .....	E. XI
219 ★	<b>3c Red, Ty. IIa (26a).</b> Horiz. Strip of Seven, Pos. 34-40R10L, Fresh & Bright, middle stamp small tear, others Fine .....	(Photo) 225.00
220 ★	<b>3c Dull Red, Ty. IIa (26a).</b> Block, Pos. 6-7, 16-17R10E, Part o. g., Pos. 17 Recut Inner Right Line, Unpriced Unused, top pair tiny thin & small corner nick, Very Scarce Block .....	(Photo) 350.00+
221 ★	<b>3c Dull Red, Ty. IIa (26a).</b> Block, Pos. 9-10, 19-20L10E, Fresh, o. g., natural narrow s. e. at right, bottom pair creased, Very Scarce Block .....	350.00
222 ★	<b>3c Red, Ty. IIa (26a).</b> T. Margin Block of Six, Pos. 2-3, 12-13, 22-23 10L, Full o. g., Pos. 12 & 22 Major Double Transfers (Unpriced Unused), bottom pair slight bends, color slightly oxidized, Rare in Block .....	(Photo) 415.00+
223	<b>3c Red, Ty. IIa (26a).</b> Six Diff. Plated Positions from Plate 10, All Strong Double Transfers, Attractive Shades & Cancels, Scarce Lot .....	45.00
224	<b>3c Red, Ty. Ia (26a).</b> 25, All Plated Positions from Plates 10 & 11, incl. Shades, Recuts, Strong Double Transfers, mixed quality, Scarce Lot .....	131.25+
225	<b>5c Brick Red (27).</b> Exceptional Centering, Town Cancel clear of vignette, separated from sheet at left by scissor, perfs. intact incl. partial sheet margin, Very Fine .....	(Photo) 185.00
226	<b>5c Brick Red (27).</b> Light Town pmk., couple minor perf. irregularities, otherwise Fine .....	(Photo) 185.00
227	<b>5c Brick Red (27).</b> Huge Right Margin Showing Part Imprint some perfs. trimmed by scissor, Neat Red, "Paid" in Circle cancel, Deep Shade, Attractive & Unusual Stamp .....	(Photo) 210.00
228 ★	<b>5c Red Brown, Ty. I (28).</b> Rich Shade, light corner creases, otherwise Very Fine .....	(Photo) 525.00
229	<b>5c Deep Red Brown (28).</b> Light Town pmk., Rich Color, small faults, Very Fine Appearance .....	85.00
230	<b>5c Red Brown (28).</b> Fresh Color, Light Blue cancel, top perfs. slightly blunted by scissor, otherwise Very Fine .....	(Photo) 85.00
231	<b>5c Indian Red (28A).</b> Well Centered, Gorgeous Color, Neat Town pmks., small toned spots on back, Very Fine .....	(Photo) 325.00



232	<b>5c Indian Red (28A).</b> Magnificent Color, Town pmk., perfs. in at right, re-perfed left, Attractive Example of this Scarce Stamp ..... (Photo)	325.00
233	<b>5c Indian Red (28A).</b> Vertical Pair, Rich Color, Neat New Orleans town cancels, negligible toning of a single perf. top Fine ..... (Photo)	800.00
234	<b>5c Brown, Ty. I (29).</b> "1860" Town pmk., tiny flaws, Fine Appearance ....	57.50
235	<b>5c Brown, Ty. I, II (29, 30A).</b> Used, trivial flaws, Fine Appearance .....	95.00
236	<b>5c Orange Brown (30).</b> Beautiful Deep Shade, Unusually Well Centered, Red Grid cancel, tiny filled thin spot, Very Fine Appearance .... (Photo)	200.00
237	<b>5c Deep Orange Brown (30).</b> Extra Wide R. Margin showing part Imprint, Beautiful Rich Shade, Blue Town pmk., small faults, Very Fine Appearance ..... (Photo)	200.00
238	<b>5c Brown, Ty. II (30A).</b> Fairly Well Centered, minor flaws, Deep Shade, Beautifully tied on piece by Straight Line "Short Paid" in Elongated Rectangle, "Boston" pmk., Very Handsome, Scarce ..... (Photo)	E. VI
239	<b>10c Green, Ty. II (32).</b> Wide Top Margin, Light Town pmk., Very Fine ....	35.00
240	<b>10c Green, Ty. V (35).</b> Wonderfully Well Centered, Wide R. Imperf. Straddle Margins with Full Center Line, on piece Beautifully tied by Blue "Burlington, Vt." pmk., Extremely Fine .....	15.00
241	<b>10c Green, Ty. V (35).</b> Well Centered, Tied to small piece by N. Y. Ocean Mail cancel. Very Fine .....	15.00+
242	<b>10c Green, Ty. V (35).</b> Five, one Unused, o. g., Two Red Grid cancels, two wide side margins showing Part Imprint, couple trivial faults, Very Fine Appearance .....	100.00
243	<b>10c Green, Ty. V (35).</b> Horiz. Pair, Neat 1860 Dated Town Cancel, Very Fine, with P. F. Certificate .....	30.00+
244	✉ <b>12c Black, Pl. III (36b).</b> Horiz. Pair, Incredibly Well Centered, tied by Grids, partly clear "Rondout, N. Y." pmk., Red "19" on 1860 Cover to England, without flap, Very Fine ..... (Photo)	75.00
245	★ <b>24c Gray (37).</b> Fresh & Very Fine .....	150.00
246	★ <b>24c Gray (37).</b> Trivial flaws & very slight soiling, otherwise Very Fine ....	150.00
247	<b>24c Gray (37).</b> Well Centered, small corner repair, Bold, Mostly Clear "Paid 24" cancel in Brownish Red, Scarce & Attractive ..... (Photo)	E. VI
248	<b>24c Gray (37a).</b> Light Diagonal Bar cancel, Fine .....	60.00
249	★ <b>30c Orange (38).</b> Part o. g., slight surface soiling, otherwise Fine .....	160.00
250	<b>30c Orange (38).</b> Well Centered, small faults, "Paid 30" in Circle cancel Bold Strike in Red, Unusual & Very Scarce ..... (Photo)	85.00+
251	<b>30c Orange (38).</b> Recut Bottom "Arrowhead", Pos. 52L1, Wonderfully Well Centered, Deep Rich Color, Neat Blue Town pmk., couple partly blunt perfs., otherwise Extremely Fine ..... (Photo)	200.00
252	✉ <b>30c Orange (38).</b> Wonderfully Well Centered, Rich Color, tied by bit indistinct New Orleans, La. pmk., & Red "New, Paid, York, 24," Calais & Boxed "P. D." Transits also in Red on small 1861 Mourning Envelope, Very Fine, C. S. A. usage ..... (Photo)	E. XI
253	★ <b>90c Blue (39).</b> Deep Rich Color, Fresh & Fine .....	450.00
254	★ <b>90c Blue (39).</b> Well Centered, tiny flaws, slight soiling, otherwise Very Fine ..... (Photo)	450.00
255	★ <b>90c Blue (39).</b> Rich Color, reperf. & tiny flaw, Very Fine Appearance ..... (Photo)	450.00
256	★ <b>90c Blue (39).</b> Small thin spots, closed tear, Nicely Centered & Attractive ..... (Photo)	450.00
257	<b>1c-12c 1851-57 Issues (7, 10-11, 14, 24-25, 33, 35-36).</b> Fourteen Stamps, Most have Unusual Cancels, incl. Geometrics, "Paid 3" "Paid 12", Ruled Magenta Precancel, mixed quality, Scarce Lot .....	E. VI
258	<b>1c-12c 1857 Issue (20, 22, 30A, 32-33, 35-36).</b> Used, faults, few trivial, V. G.-V. F. Appearance .....	237.50

## 1857 REPRINTS

259 ★	<b>1c Bright Blue, Reprint (40).</b> Beautiful Centering and Color, Very Fine, with P. F. Certificate ..... <b>(Photo)</b>	200.00
260 ★	<b>1c Bright Blue, Reprint (40).</b> Well centered, faint horiz. crease, otherwise Very Fine ..... <b>(Photo)</b>	200.00
261 ★	<b>3c Scarlet, Reprint (41).</b> Brilliant Color, Fine, with P. F. Certificate <b>(Photo)</b>	1,200.00
262 ★	<b>5c Orange Brown, Reprint (42).</b> Well Centered, Fresh Bright Color, few nibbed perfs., otherwise Very Fine, with P. F. Certificate ..... <b>(Photo)</b>	365.00

## 1861 FIRST DESIGN

263 E	<b>Green Washington Plate Essay on India, American Bank Note Co.,</b> Criss-crossed Background Lathe Work similar to #56E-B, Vignette as #57E-D, Bank Note Imprint Above & Below, "A, B, N, Co." in Corner Labels, Undoubtedly Very Scarce ..... <b>(Photo)</b>	<b>E. IV</b>
264 E	<b>3c Washington, Die Essays on Proof Paper (56E-Aa, d, f).</b> Vignette in Lilac, Without Top Label in Ultramarine, two with Top Label, Violet Blue, Black Blue, Very Fine ..... <b>(Photo)</b>	<b>E. VI</b>
265 P	<b>3c Red, "First Design" Small Die Proof (56P).</b> Part of original gray mounting card on back (Roosevelt Album), Very Fine ..... <b>(Photo)</b>	70.00
266 E	<b>(24c) Washington Vignette Die Essay on Glazed Card (Brazier 60E-Ac).</b> Brown Red on Buff, Die Sunk, Very Fine, Scarce ..... <b>(Photo)</b>	<b>E. IV</b>
267 ★	<b>3c Brown Rose, "First Design" (56).</b> Fresh, o. g., tiny margin tear, otherwise Fine ..... <b>(Photo)</b>	250.00
268 ★	<b>3c Brown Rose, "First Design" (56).</b> Thick brown gum, heavy broken crease, tiny repairs, Fairly Attractive ..... <b>(Photo)</b>	250.00
269	<b>10c Dark Green, "First Design" (62B).</b> Blue Town pmk., tiny flaws, Fine Appearance ..... <b>(Photo)</b>	225.00

## 1861 ISSUE

270	<b>1c-90c 1861 Issue (63, 64b, 65, 67-73, 75-78).</b> Used, nearly all have faults, V. G.-V. F. Appearance ..... <b>(Photo)</b>	295.20
271	<b>3c Pink (64).</b> Bright Color, Neat Grid cancel, couple trivial perf. creases, otherwise Fine ..... <b>(Photo)</b>	100.00
272	<b>3c Pink (64).</b> Lovely Shade, Neat Target cancel, few short perfs., otherwise Fine ..... <b>(Photo)</b>	100.00
273	<b>3c Pink (64).</b> Grid cancels, short perfs. at right, otherwise Fine ..... <b>(Photo)</b>	100.00
274 ★	<b>3c Rose (65). Block,</b> Fresh, o. g., Fine-Very Fine ..... <b>(Photo)</b>	42.50
275 ★	<b>3c Rose (65). Upper Left corner margin Block of Six,</b> Fresh, o. g., Fine-Very Fine, Attractive Block ..... <b>(Photo)</b>	61.00+
276 ★	<b>3c Rose (65). Top Imprint Block of Eight,</b> Fresh, o. g., few perfs. reinforced in selvedge, Fine-Very Fine, Attractive Block ..... <b>(Photo)</b>	85.00+
277 ★	<b>3c Bright Rose (65). Irregular Block of 74,</b> Full o. g., Well Centered, Throughout, neatly reinforced, few stamps have small faults, Nearly All Fine-Very Fine, This Shade Very Closely Resembles Rose Pink, with P. F. Certificate ..... <b>(Photo)</b>	770.00+
278	<b>3c Rose (65).</b> Faults, centered to top left, Amazingly Bold, Virtually Complete "Hockanum, N. Y." Fox in Fancy Oval cancel, A Gorgeous Strike, A Rare & Unusual cancel ..... <b>(Photo)</b>	<b>E. VIII</b>
279	<b>3c Rose (65).</b> Fairly Well Centered, small flaws, Perfect Bold "West Meriden, Conn." Devil & Pitchfork cancel, Extremely Fine Strike, A Beauty ..... <b>(Photo)</b>	<b>E. VIII</b>



280	3c Rose (65). Centered to top, Bold Virtually Complete Waterbury, Conn. Man with Pipe cancel, Fine Strike, Rare ..... (Photo)	E. X
281	3c Rose (65). Some perfs. trimmed, small tear, Intricate Three Story House cancel, Well Defined Strike, Rare ..... (Photo)	E. VI
282	3c Rose (65). Well Centered, Clear "US" in Wreath of Negative Stars cancel, few blunted perfs., Very Fine, Strike ..... (Photo)	E. V
283	3c Rose (65). Small faults right margin, tied on piece by most of "Corry, Pa." Eagle, Exceptionally Bold Strike ..... (Photo)	E. III
284	3c Rose (65). Perfs. trifle in at top, Bold Mostly Clear Two Line "Half Ticket" cancel, Very Scarce Ship or R. R. Marking ..... (Photo)	E. IV
285	3c Rose (65). Well Centered, tiny creases & short perfs., Negative Stars & Anchor in Cogged Circle cancel, Bold Virtually Complete Strike, Very Scarce ..... (Photo)	E. IV
286	3c Rose (65). Twelve, mixed quality, each with Diff. Bold Geometric cancel, Select Choice Strikes, Very Handsome Group	E. V
287	3c Rose (65). Seven Diff. Scarce Cancells, incl. Green Grid of Squares, Jack-O-Lantern, "3" in "C", Negative "KD" in Grid, 2c Coin, Small Negative Anchor, Straight Line "Postage" tied on piece, mixed quality, Fine-Very Fine Strikes	E. V
288	3c Rose (65). 115 Used Stamps, incl. Shades, few Pretty Cancells incl. Masonics, Fancy Geometrics, "Paid," Red, Blues, mixed condition, Use-Lot	E. IV
289	✉ 3c Rose (65). Centered to bottom right, tied by Bold partly clear Negative "Lincoln" in Field of Stars & "Albany, N. Y."- pmk., on 5¼"x2¼" Cover, Fine Example of this Scarce Memorial cancel ..... (Photo)	E. VII
290	✉ 3c Rose (65). Centered to top, tied by Perfect Bold Negative "US" in Double joined ovals, "Albany, N. Y." pmk., on slightly worn cover with minor tears, Very Fine & Choice Strike ..... (Photo)	E. V
291	✉ 3c Rose (65). Well Centered, Target Cancel on Forwarded Cover to N. Y., additional 3c Rose affixed at Albany & tied by Bold Three Leaf Clover in Thick Circle, partly clear "Albany, N. Y." pmk., original town pmk. deleted by canceller, Scarce	E. IV
292	✉ 3c Rose (65). Well Centered, wide right s. e., used on 3c Pink Entire (U34), each cancelled with the Scarce Shield in Star, neat docketing at left, Very Fine, ex Moody	E. V
293	5c Brown Yellow (67a). Gorgeous Fresh Color, Bit of framed "Paid" cancel, Fine ..... (Photo)	75.00
294	5c Olive Yellow (67b). Fairly Well Centered, skillfully closed tear, Bold "East Troy, Wisc." Circular Geometric, Lovely Strike ..... (Photo)	E. VI
295	5c Buff (67). Unusually Well Centered, Fresh Bright Color, Bold Town pmk., small closed tear, otherwise Very Fine	75.00
296	5c Olive Yellow (67b). Bold Blue Town pmk., tiny flaws, Very Fine Appearance ..... (Photo)	80.00
297	✉ 5c Brown Yellow (67a). Unusually Well Centered, Gorgeous Shade, used in combination with 10c Dark Green #68a (August Shade, left perfs. trifle in), lightly tied by large town pmks., Red New York & Calais Transits, Boxed "P.D." on Jan 1862 Cover to France tiny spindle filing holes in cover, Handsome, the 5c Very Fine, ex Krug ..... (Photo)	E. IX
298	★ 12c Black (69, 97). Tiny faults, latter reperfed, Fine Appearance	200.00
299	★ 12c Black (69). Block, Fresh, Nearly Full o. g., perfs. in at left, Rare in block ..... (Photo)	550.00
300	24c Brown Lilac (70a). Horiz. Pair, perfs. trifle in at bottom, Lovely Shade, Bold Geometric "Flower within a Flower" cancells, Very Attractive (Photo)	60.00+
301	24c Steel Blue (70b). Marvelous Rich Shade, Red Grid cancel, Very Fine ..... (Photo)	52.50+
302	24c Steel Blue (70b). Neat Grid cancel, Very Fine ..... (Photo)	52.50



303	<b>24c Steel Blue (70b).</b> Well Centered, Fine Color, Neat Grid cancel, tiny corner crease, otherwise Very Fine .....	52.50
304	<b>24c Steel Blue (70b).</b> Well Centered, Clear "San Francisco Cogwheel" cancel, small faults, Very Fine Appearance .....	52.50
305	<b>24c Violet, "First Color" (70c).</b> Striking Rich Color, Neat Grid cancel, Fine & Scarce .....	(Photo) 175.00
306	<b>24c Violet, "First Color" (70c).</b> Beautiful Color, light grid cancel, Well Centered but with faults, Attractive Example of this Scarce Stamp .....	175.00
307	<b>30c Orange (71).</b> Well Centered, Rich Color, Clear "Lynchburg, Va." Man in Hat cancel, Fine Example of this Rare Fancy cancel., seldom seen on the 30c .....	(Photo) E. VII
308 ★	<b>90c Blue (72).</b> Well centered, small faults, Extremely Fine appearance .....	(Photo) 285.00
309	<b>90c Pale Blue (72a).</b> Beautiful Centering, Neat Black Town & Red Receiving Pmk., faint crease, otherwise Very Fine .....	(Photo) 50.00
310	<b>90c Blue (72).</b> Large Red "New York," Heart cancel, closed tear at top, Striking & Attractive, Rare on the 90c .....	(Photo) E. VII
311 ☒	<b>90c Blue (72).</b> Well Centered, Beautiful Deep Shade, small closed tear at top, Well tied by Blackish Blue Grids & lightly struck Red U. S. Transit, Red "London, Paid," ms. ship name "Queen of the Seas," Red Handstamp "1d" Local Delivery Charge deleted & "2" added, on trifle reduced 1863 cover to Shanghai, "Hong Kong" Backstamp, A Beautiful & Great Rarity, signed Ashbrook .....	(Photo) 2,000.00
312	<b>2c Black (73).</b> Well Centered, Bold Circle of V's cancel, curious black vertical line in left margin resembling a cracked plate, Very Fine & Most Unusual .....	—
313	<b>2c Black (73).</b> Four, faults or perfs. in, each with a choice cancel, incl. Green Grid of Small Squares, Blue Geometric Large Negative "A" in Blue Triangle, Negative Star in Floral Pattern, Fine-Very Fine Strikes .....	E. V
314 ☒	<b>2c Black, Diagonal Bisect (73a).</b> Clipped at top & left, Well tied by "Dellville, Pa." pmk., on mended "Drop" letter, Rare .....	(Photo) 500.00
315 ☒	<b>2c Black, Vertical Bisect (73b).</b> Used with whole 2c, both light crease, the bisect halved by tearing rather than cutting, on slightly reduced cover, tied together & on cover by ms. pen strokes, matching ms. town "Leeds, Wis. July 10" at bottom left .....	(Photo) —
316 ☒	<b>2c Black, Horiz. Bisect (73c).</b> With a complete 2c attached, tied by ms. town pmk. on Mourning Envelope, slightly soiled, some perfs. missing; No reason to doubt its authenticity .....	(Photo) —
317 P	<b>3c Scarlet Plate Proof on India (74P).</b> Fresh, tiny gum soak top margin, otherwise Very Fine .....	30.00
318	<b>5c Red Brown (75).</b> Two Lovely Shades, Target & Red Grid cancels, trivial flaws, Very Fine Appearance .....	85.00
319	<b>24c Grayish Lilac (78a).</b> Bold Red Town pmk., Very Fine .....	(Photo) 19.00
320	<b>24c Gray (78).</b> Small faults, perfs. in at right, Pretty Shade somewhat resembling Steel Blue, Bold Negative Male Bust (Washington?), Choice Example of this Rare Cancel .....	(Photo) E. VI

## 1867 GRILLED ISSUES

321	<b>3c Rose, Grilled All Over (79).</b> Grid cancel, short perfs. as always, Very Fine Centering, Unusually Fine for this .....	(Photo) 250.00
322	<b>3c Rose, Grilled All Over (79).</b> Well Centered, Large Bold Solid Star cancel, tiny thin speck, some short perfs. as always, Very Attractive .....	(Photo) 250.00+
323	<b>3c Rose, C. Grill (83),</b> Left perfs. touch, Odd Homemade Geometric cancel of Dashes & Angles, Attractive Stamp .....	(Photo) 75.00

324	2c Black, D. Grill (84). Used, tiny flaws, Fine Appearance .... (Photo)	250.00
325	3c Rose, D. Grill (85). Bold Rosette Cancel, Huge Margins, reperfed at left, Extremely Fine Appearance ..... (Photo)	70.00
326	2c Black, Z. Grill (85B). Centered to top right, Bold Interrupted Grid cancel in Bright Red, Very Attractive ..... (Photo)	80.00
327	12c Black, Z. Grill (85E). Neatly cancelled, Fine ..... (Photo)	125.00
328	12c Black, Z. Grill (85E). Well Centered, Bold Rosette cancel, tiny flaws, otherwise Very Fine ..... (Photo)	125.00
329	1c-15c E. Grills (86-91). Cpl. Used Set, tiny faults or perfs. touch ....	198.35
330	10c Green, E. Grill (89). Few blunted perfs., centered to left, Small Bold Arced "Paid" above Skull & Crossbones, Very Fine Strike, Very Scarce (Photo)	E. V
331	1c Blue, F. Grill, Very Thin Paper (92). Well Centered, Extra Large Margins, faint grill, Large Bold Green Target cancel, minor flaws, otherwise Extremely Fine ..... (Photo)	65.00
332	1c Blue, F. Grill (92). Unusually Well Centered, minor flaws, Bright Green Quartered Cork cancel, Very Fine Appearance ..... (Photo)	65.00
333	2c Black, F. Grill (93). Small faults, centered to right, Bold Eight Petal "Flower" Struck twice, Handsome Cancel ..... (Photo)	E. V
334	3c Rose, F. Grill (94). Wide Imperf. Side Margins, one Full Straddle with Center Line & Bit of Next Stamp, Centered to top with Huge Bottom Margin, small flaws, Incredibly Bold Man Thumbing Nose cancel (Brattleboro, Vt.), Rare ..... (Photo)	E. VIII
335	3c Red, F. Grill (94). Small faults, centered to top left, Clear Bare Feet cancel (Lansing, Mich.), Fine Strike of this Most Unusual Fancy, Rare (Photo)	E. V
336	5c Brown, F. Grill (95). Well centered, couple of irregular perfs. as often Very Fine ..... (Photo)	55.00
337	✉ 5c Brown, F. Grill (95). Perfs. in at right, used with 1c Ultramarine #145, Target Cancels, tied by light filing creases, Clear "Vancouver, W. T." pmk., on slightly worn 1871 cover to Ireland, Proper Transits of back, Fairly Attractive & Very Scarce Territorial ..... (Photo)	E. VIII
338	10c Green, F. Grill (96). Well Centered, Gorgeous Fresh Color, Large Red "5" in Circle cancel, faint inconsequential thin speck, reperfed at left, Extremely Fine Appearance ..... (Photo)	E. IV
339	24c Gray Lilac, F. Grill (99). Unusually Well Centered, light cancel, tiny flaws, Very Fine Appearance ..... (Photo)	115.00
340	30c Orange, F. Grill (100). Fresh Color, Bold Red Dot in Circle cancel (Baltimore Foreign Mail), reperfed at left, Attractive Example of this Scarce Cancel ..... (Photo)	75.00+
341	90c Blue, F. Grill (101). Wonderfully Well Centered, Neat Thick Bar Rimless Grid cancel, tiny thin spots in grill, Very Fine Appearance (Photo)	200.00
342	★ 5c Brown, Re-Issue (105). Rich Color, tiny surface thinning in left margin, faint, virtually undetectable toning, otherwise Fine, with P. F. Certificate (Photo)	750.00

#### 1869 PICTORIAL ISSUE

343	1c-30c Pictorials (112-117, 119-121). Used, small faults, V. G.-V. F. Appearance ..... (Photo)	370.25
344	1c Buff (112). Perfs. in at left, small thin spot, Bold Solid Green Diamond in Circle cancel, Very Pretty ..... (Photo)	75.00
345	1c Buff (112). Bright Red Town Cancel, Part (Pl.) No. 2 in upper margin, perf. cut in at bottom, tiny corner crease, Attractive ..... (Photo)	40.00+
346	✉ 1c Buff (112). Well Centered Vertical Pair & s. e. single, perfs. in on Small Cover tied by Diamond Centered Cross Roads, "Waverly, Md." pmk., July 1870 docketing, Fine & Attractive ..... (Photo)	E. IV



347 ★	2c Brown (113). Fresh, o. g., Fine	45.00
348	2c-10c Pictorials (113-116). Two 3c, three 10c, All with Pretty cancels, 2c Purple Bars, 3c Red Geometric, "III" in Fancy "C", 6c Blue Target, 10c Leaf & Two Odd Geometrics, few tiny flaws, Fine-Very Fine Strikes, Attractive Lot	E. VI
349 ☒	2c Brown, Diagonal Half Used as 1c (113c). Used with a whole 2c, on Fresh Cover, Well tied by Targets, partial clear "Mechanicsville, N. Y." pmk., couple perfs. slightly blunted by slight reduction at right, otherwise Very Fine, Listed but Unpriced, with P. F. Certificate (Photo)	E. XI
350 ☒	2c Brown, Vertical Half Used as 1c (113d). Used with a whole 2c, tied by Targets, "Orangeville, Pa." pmk., Fine, Listed but Unpriced, with P. F. Certificate, ex Gibson (Photo)	E. XI
351	3c Ultramarine (114). Perfs. trifle in at top, Perfectly Bold Skull, Crossbones & "KKK" (Union Mills, Pa.), Choice Example of this Very Scarce Cancel (Photo)	E. X
352	3c Ultramarine (114). Small corner repair, Beautifully tied on piece by Bold Pumpkin & "Waterbury, Ct." pmk., Choice Strikes, ex Foote (Photo)	E. VIII
353	3c Ultramarine, Vertical Two Thirds Used as 2c (114). Tied on Large Piece by Clean Red "Baltimore, Md." pmk., matching Straight Line "Paid", Attractive & Very Scarce, Unpriced (Photo)	E. X
354 ☒	3c Ultramarine (114). Tiny flaws & toned spots, tied by Large Bold Bee, "Canastota, N. Y." pmk., cover torn down middle of front & mended, some toning spots, Choice Example of this Rare cancel, signed Ashbrook (Photo)	E. VII
355	6c-15c Pictorials (115-116, 118). Used, tiny flaws, V. G.-V. F. Appearance	92.50
356	10c Yellowish Orange (116). Well Centered, Vivid Color, Large Neat "55" cancel in Red, Very Fine, Very Scarce (Photo)	E. VII
357 ★	12c Green (117). Slight overall toning, o.g., perfs. in at right, few short	165.00
358	12c Green (117). Large Margins, Well Centered, Bold Leaf cancel, V. F. (Photo)	27.50
359	12c Green (117). Well Centered, on small piece tied by cork & "Mobile, Ala." pmk., Very Fine, Handsome	27.50
360	12c Green (117). Large Margins, Wonderfully Well Centered, Pretty Magenta Cross Roads cancel, couple tiny thin spots, Extremely Fine Appearance, Handsome	30.00
361	12c Green (117). "Jumbo" Margins,, Reperf. at R. with part of B. Arrow, otherwise Extremely Fine	27.50
362	12c Green (117). Green Quartered Cork cancel, couple tiny tears, otherwise Fine, Scarce	75.00
363	15c Brown & Blue, Ty. I (118). Large Margins, Well Centered, Thick Bar Grid cancel, tiny creases & faint thin spot, Extremely Fine Appearance (Photo)	95.00
364	15c Brown & Blue, Ty. I (118). Used, faint corner crease, otherwise Fine	95.00
365	15c Brown & Blue, Ty. I (118). Well Centered, on large part of cover front, tied by "Newport, R. I.", Blue Calais & "P. D." Transits, Red "New York, Paid, 6", light "Paid 15" in Circle, also in Red, Very Fine, Handsome Piece	95.00+
366	15c Brown & Blue, Ty. I, II (118-119). Used, Ty. II very faint ms. cancel, appears Unused, tiny thins, Fine Appearance	130.00
367	15c Brown & Blue, Ty. I, II (118-119). Used, first has faint crease, otherwise Fine Lot	130.00
368	15c Brown & Blue, Ty. I, II (118-119). Used, small faults, F. Appearance	130.00
369	15c Brown & Blue, Ty. I, II (118-119). Used, perfs. trifle in on first other light creases, Fine Appearance	130.00



370 ★	<b>15c Dark Brown &amp; Blue, Ty. II (119).</b> Top perfs. touch, tiny flaws, Beautiful Rich Colors ..... (Photo)	200.00
371 ★	<b>15c Brown &amp; Blue, Ty. II (119).</b> Fresh, Part o. g., single perf. least bit nibbed, really trivial, otherwise Fine ..... (Photo)	200.00
372	<b>15c Dark Brown &amp; Blue, Ty. II (119).</b> Bold Red Quartered Cork cancel, minute perf. crease, otherwise Extremely Fine ..... (Photo)	45.00
373	<b>15c Brown &amp; Blue, Ty. II (119).</b> Small faults, right perfs. touch Small Bold open Cross Roads cancel in Red, Unusual ..... (Photo)	45.00
374	<b>15c Brown &amp; Blue, Ty. II (119).</b> Bold Dark Green Quartered Cork cancel, Fine, Very Scarce ..... (Photo)	110.00
375	<b>15c Brown &amp; Blue Ty. II (119).</b> Two, Red & Brownish Red cancels, perfs. touch to slightly in at top .....	90.00
376	<b>15c Brown &amp; Blue, Ty. II (119).</b> Four, mixed centering, Target, Circle of "V"s, Quartered Cork, & Odd Wide Spaced Gird cancels, Fine-Very Fine Strikes .....	140.00
377	<b>24c Green &amp; Violet (120).</b> Fresh Colors, Neat Rosette cancel, faint trivial corner wrinkle, otherwise Very Fine ..... (Photo)	150.00
378	<b>24c Green &amp; Violet (120).</b> Well Centered, Light Quartered Cork cancel, tiny, barely noticeable surface scratch, otherwise Very Fine ..... (Photo)	150.00
379	<b>24c Green &amp; Violet (120).</b> Fresh Colors, faint corner crease, Fine appearance .....	150.00
380 ☒	<b>24c Green &amp; Violet (120).</b> Fine, used in combination with 3c Ultramarine #114, freak centering, on reduced Domestic Court House cover, 1870 docketing, small mends & tears, Rare, with P. F. Certificate, 24c on full corner cat. \$2,000.00 ..... (Photo)	—
381 ★	<b>30c Blue &amp; Carmine (121).</b> Brilliant Colors, Large Part o. g., trivial gum bends, perfs. trifle in at right ..... (Photo)	500.00
382	<b>30c Blue &amp; Carmine (121).</b> Lovely Bright Colors, Odd Anchor-like pmk., Fine, Very Pretty ..... (Photo)	67.50
383	<b>30c Blue &amp; Carmine (121).</b> Well Centered, Bright colors, tiny tear at top, Very Fine appearance .....	67.50
384 ☐	<b>30c Blue &amp; Carmine (121).</b> Used Block of Twelve (4x3), Bright Colors, one stamp closed tear, few minor creases & wrinkles, otherwise Fine-Very Fine, A Beautiful Showpiece ..... (Photo)	880.00+
385 ☒	<b>30c Blue &amp; Carmine (121).</b> Tiny corner crease, faulty left margin, used in combination with 6c Ultramarine #115, narrow left s.e., tied by "Hampton, N. H. pmks., struck again at left, Red New York & London Transits, Small "12½ Cents" also in Red, ms. "via Marseilles" & "Ship Golden Fleece, Capt. Adams" on slightly worn Oct. 1870 Cover to Java, Red "Anjer" Receiving Mark on Back, A Great Rarity, signed Ashbrook ..... (Photo)	2,250.00+
386	<b>90c Carmine &amp; Black (122).</b> Unusually Well Centered, Clear Cross Roads cancel, expertly filled thin, Very Fine Appearance ..... (Photo)	350.00
386A	<b>90c Carmine &amp; Black (122).</b> Neat cancel, Rich Colors, tiny corner crease & thin speck, Fine Appearance ..... (Photo)	350.00
387	<b>90c Carmine &amp; Black (122).</b> Lightly Cancelled, tiny thin in grill, otherwise Fine ..... (Photo)	350.00
388	<b>90c Carmine &amp; Black (122).</b> Perfs. slightly in at top, Brilliant Red Sectioned Cork cancel, Extra Bold Strike ..... (Photo)	375.00
389	<b>90c Carmine &amp; Black (122).</b> Horiz. Strip of Three, Fresh Colors, Neat Vertical Bar cancels, some perfs. strengthening, right pair thin spots, one with closed tear, Fine Appearing Example of this Rarity, A Spectacular Showpiece ..... (Photo)	1,100.00+

## 1869 RE-ISSUES

390 ★	1c Buff, Re-Issue (123). Deep Shade, Fine	(Photo)	115.00
391 ★	6c Blue, Re-Issue (126). Reperfed at right, Very Fine Appearance	(Photo)	350.00
392 ★	12c Green, Re-Issue (128). Deep Shade, Nearly Full o.g., one slightly nibbed perf. tip, otherwise Fine	(Photo)	500.00
393 P	15c Brown & Blue Re-Issue, Plate Proof on India (129P). Vignette Shifted Well Past Right Frame, Very Fine	(Photo)	85.00
394 P	15c Brown & Blue Re-Issue, Plate Proof on India (129P). Horiz. Pair, Large Margins, slight wrinkling, Very Fine	(Photo)	170.00
395 P	15c Brown & Blue Re-Issue, "Atlanta" Trial Color Proof (129TC). Slight thinnings, Very Fine Appearance		140.00
396 ★	24c Green & Violet, Re-Issue (130). Marvelous Colors, reperf. at bot., Very Fine Appearance	(Photo)	500.00
397 ★	30c Blue & Carmine, Re-Issue (131). Well Centered, tiny bit soiled, otherwise Very Fine, with P. F. Certificate	(Photo)	750.00
398 ★	1c Buff, Re-Issue (133). Fine		95.00

## NATIONAL BANK NOTE CO. — GRILLED

399	1c-7c Bank Note Grills (134-138). 6c s.e., 1c & 7c ms. cancels, small faults, V. G.-F. Appearance		136.50
400 ★	2c Red Brown, Grill (135). Well Centered & Fresh, tiny ms. mark on back shows through slightly, otherwise Very Fine	(Photo)	90.00
401	2c Red Brown, Grill (135). Lovely Rich Color, Green Express Co. cancel, reperfed at left, Very Fine Appearance		35.00+
402	3c Green, Grill (136). Tiny closed tear, Clear Mosquito cancel, Very Fine Example of this Scarce & Unusual cancel	(Photo)	E. III
403	6c Carmine, Grill (137). Bold Double Cross Roads cancel, Fine	(Photo)	60.00
404	7c Vermilion, Grill (138). Fine, Clear Blue Shield in Thick Odd Shaped Circle cancel, Scarce & Unusual	(Photo)	E. V
405	7c Vermilion, Grill (138). Well Centered, Clear NYFM Ty A4, trivial corner perf creases, Very Fine Appearance		50.00+
406	10c Brown, Grill (139). Fresh Color, light Red cancel, single partly nibbed perf., otherwise Very Fine	(Photo)	110.00
407	12c Violet, Grill (140). Much Better than usual color, Clear Grill, Large "C" in Cog cancel, single partly nibbed perf., still a Fine & Handsome Example of this Very Scarce Stamp, with P. F. Certificate	(Photo)	700.00
408	15c Orange Grill (141). Rich Color, Neat Target Cancel, Fine with P. F. Certificate	(Photo)	150.00
409	15c Deep Orange, Grill (141). Beautiful Color, neat ms. "X" cancel, couple short perfs., otherwise Fine		150.00
410	24c Purple, Grill (142). Incredibly Well Centered with Large Margins, Better than usual color, Clean Grill, Target cancel, tiny corner crease, otherwise Extremely Fine, with P. F. Certificate. A Fantastic Stamp despite the insignificant crease	(Photo)	5,250.00
411	30c Black, Grill (143). Intense Shade, tiny ms. "X" cancel, few partly blunted perfs., centered to left, perfs. clear	(Photo)	250.00
412	90c Carmine, Grill (144). Circle of Wedges cancel, top margin partly added, Very Fine Looking		185.00

## NATIONAL BANK NOTE CO. — WITHOUT GRILL

413	1c Ultramarine (145). Tiny faults, Bold Running Man in Circle cancel, (Los Angeles, Cal.), Very Fine Strike, Very Scarce	(Photo)	E. IV
414 ☒	2c Red Brown, Diagonal Half Used as 1c (146b). Attached to whole 2c on slightly reduced cover, well tied by Target, "Centre White Creek, N. Y." pmk., Fine & Rare, Listed but Unpriced	(Photo)	E. X



415		<b>3c Green (147).</b> Centered to top, small faults, <b>Bold Shoe &amp; Fly</b> ("Shoo Fly") cancel, Very Fine Complete Strike (Photo)	E. VI
416	✉	<b>3c Green (147).</b> Centered to bottom right, on cover, Boldly tied by <b>Devil's Mask</b> cancel, "New York" pmk., Choice Strike (Photo)	E. IV
417		<b>6c Carmine, Dull Pink (148, 159).</b> Six different N. Y. Foreign Mail cancels, Handsome Strikes, Beautiful Lot	E. IV
418		<b>5c, 6c, 7c Banknotes (148-49, 159, 185).</b> Seven different <b>Fancy Cancels</b> includes Checkerboard, Geometrics Red Masonic, Magenta Floral, Hand-some Lot	E. IV
419		<b>7c Vermilion (149).</b> Fairly Well Centered, tiny surface scuff, Thick Bold "U. S." cancel in Blue, Lovely Strike (Photo)	E. III
420		<b>6c-24c 1870-73 Bank Notes (150, 153, 159, 162).</b> Incl. two #153, all with Bright Red NYFM cancels, mostly small flaws, F.-V. F. Appearance	85.50+
421	★	<b>12c Dull Violet (151).</b> Part o. g., Fine (Photo)	130.00
422		<b>12c Violet (151).</b> Centered to top right, Bold Blue Chicago " <b>Gin</b> " Barrel cancel, Very Fine Strike, Scarce, particularly on high values (Photo)	E. V
423	★	<b>15c Bright Orange (152).</b> Fresh, Large Part o. g., tiny surface dimples, top perfs. touch	125.00
424		<b>15c Deep Orange (152).</b> Well Centered, small thin spot, Bold <b>Green Five-Point "Pinwheel"</b> cancel, a Beauty (Photo)	E. VI
425	★	<b>24c Violet (153).</b> Small part o. g., perfs. trifle in at left, Bright Shade	100.00
426		<b>24c Bright Purple (153).</b> Fresh, Rich Color, Fairly Well Centered, Fine	15.00
427	✉	<b>24c Purple (153).</b> Bright Fresh Color, Neatly tied by Small Crossroads (similar to NYFM Ty. F9), Mass. town pmk., Red Boston & Liverpool Transits on Dec 1874 Cover to England, small cover nicks, Fine (Photo)	200.00

#### CONTINENTAL BANK NOTE CO.

428	★	<b>1c Ultramarine (156, 182).</b> Block of first, <b>Horiz. Pair</b> latter, o. g., G.-F.	140.00
429	★	<b>2c-6c 1873-79 Bank Notes (157, 159, 178-179, 183, 185).</b> Few small faults, V. G.-V. F. Appearance	236.00
430		<b>2c Brown (157).</b> Perfs. in at bottom, Bold <b>Overall City Map</b> cancel, Purported to be a Precancel, A Real Curiosity (Photo)	E. V
431	✉	<b>2c Brown, Vertical Half Used as 1c (157e).</b> On cover, attached to whole 2c, perfs. slightly in, Target cancels, tied by "B & Lancaster N. H. R. R." (Towle-Meyer 25-F-1), tiny closed cover tear, Fine & Rare, Listed but Unpriced (Photo)	E. XI
432		<b>3c Green (158).</b> Tiny surface scuff specks, on small piece tied by Pitts-burgh, Pa. <b>Negative Skull &amp; Bones in Coffin</b> , Choice Full Strike (Photo)	E. IV
433		<b>3c Green (158).</b> Faint crease, Clearly tied by <b>Negative "1776" in Inde-pendence Hall Silhouette</b> , "Natick, Mass." pmk., Handsome & Rare Centennial cancel (Photo)	E. VI
434	★	<b>3c Green, Continental Grill (158e).</b> Fresh, small closed tear, right perfs. just touch, Scarce	50.00
435	★	<b>6c Dull Pink (159).</b> Fine (Photo)	55.00
436	★	<b>12c Blackish Violet (162).</b> Minor perf. flaws, Fine Appearance (Photo)	165.00
437		<b>90c Rose Carmine (166).</b> Bold Pinwheel cancel, Fresh Color, Extra Large Margins, centered slightly to left, Fine (Photo)	50.00
438		<b>90c Rose Carmine (166).</b> Used, reperfed at right, Very Fine Appearance	50.00

#### AMERICAN BANK NOTE CO.

439		<b>1c Dark Ultramarine (182).</b> Thins, creases, small repair, Wonderfully Well Centered, Bold Complete <b>Glen Allen, Va. Star Precancel in Green</b> , Hand-some, Very Scarce in Green (Photo)	E. VI
-----	--	---	-------



440	✉	2c Vermilion, Diagonal Half Used as 1c (183 var.). Tied by Odd Grid, "High Bridge, N. J." pmk. on local cover, slightly reduced at left, otherwise Very Fine, with P. F. Certificate which states, ". . . genuine but used by favor", a statement which is not necessarily true, Unlisted (Photo)	E. VIII
441	★	10c Black Brown (188b). Fresh, Beautiful Color, perfs. just touch at top, Very Scarce	(Photo) 250.00
442	★	1c-15c 1881-90 Bank Notes (Betw. 206-227). Seventeen, fifteen diff., mostly o. g., faults, V. G.-V. F. Appearance	223.75
443		1c Gray Blue, (206). Glen Allen, Va. Star Precancel. Very Fine (Photo)	35.00
444		1c Gray Blue, (206). Glen Allen, Va. Star Precancel. Thins, Attractive	35.00
445	★	3c Green (207). Block of Six, slightly toned o. g., perfs. clear to barely touch at B., Fine	78.00+
446	✉	3c Green (207). On Fresh Cover, Blue Black Oval Grid cancel, matching "Oriskany Falls, N. Y., 20 Ju 1882" in Horseshoe, Very Fine	(Photo) E. IV
447	★	6c Brown Red (208a). T. Imperf. Half Arrow, Plate No. & Part Imprint Strip of Five, Fresh, o. g., trivial hinge reinforcements, perfs. touch to trifle in right, one stamp small thin	300.00
448		2c Red Brown (210). Faulty corner, Boldly tied on piece by "South Hanson, Mass." Locomotive, Choice Strike	(Photo) E. VII
449		2c Red Brown (210). Tied on piece by Top Hat cancel, "Mauston, Wis." pmk., Fine & Very Scarce	E. III
450		90c Purple (218). "Jumbo" margins, light blue reg. crayon marking, Extremely Fine	(Photo) 45.00
451		90c Purple (218). Very Well Centered, Fresh color, Very Fine (Photo)	45.00
452		90c Purple (218). Used, trivial wrinkle, otherwise Very Fine	45.00
453	★	2c Lake, Imperforate (219De). Top Imprint, Plate No. 10 & "B" Block of 18, Very Fine though light creases in top edges of margin only, Handsome Block, (cat. 225.00 as ordinary pairs)	(Photo) E. XI
454	★	90c Orange (229). Perfs. in at right, thin, Rich Color	100.00

## COLUMBIAN ISSUE

455	P	1c-\$5.00 Columbians, Plate Proofs on Card (230P-245P). Cpl. Set, slight toning, otherwise Very Fine	(Photo Ex) 478.00
456	P	1c-\$4.00 Columbians, Plate Proofs on Card (230P-231P, 234P, 237P, 240P, 244P). Tiny toned specks on face, otherwise Very Fine	134.00
457	★	1c-30c Columbians (230-239). Mostly o. g., few small faults, V. G.-V. F. Appearance	283.25
458	★	1c-2c Columbians (230-231). Blocks, Fresh, o. g., one 2c few short perfs, others Fine-Very Fine	53.00
459	★	1c-3c Columbians (230-232). Blocks, Fresh, o. g., perfs. touch on 1c, others Fine-Very Fine	109.00
460	★	1c-8c Columbians (230, 233-234, 236). Blocks, o. g., 1c hinge reinforced, one 1c & one 4c tiny thins, others Fine-Very Fine	258.00
461	★	3c Columbian (232). Block, Fresh, o. g., Fine	57.50+
462	★	2c-8c 1893-98 Commems (233-236, 286-288). Mostly o. g., nearly all tiny faults, V. G.-V. F. Appearance	159.25
463	★	4c Columbian (233). Block, Fresh, o. g., Fine-Very Fine	80.00
464	★	6c Columbian (235). Mint Block, Fine	94.00
465	★	6c Columbian (235). Block, Fresh, o. g., Fine	94.00
466	★	8c Columbian (236). Block, Fresh, o. g., perfs. touch bottom pair, one with tiny tear, Top Pair Fine	57.50+
467	★	10c Columbian (237). Block, Fresh, o. g., one stamp single short perf., otherwise Very Good-Fine	150.00
468	★	30c Columbian (239). Large Margins, Extra Wide at R., Fresh, o. g., tiny natural paper inclusion speck, Very Fine	80.00

469	★	<b>30c Columbian (239).</b> Two Distinct Shades, o. g., disturbed on one, tiny faults, perfs. touch	160.00
470	★	<b>30c-50c Columbians (239-240).</b> Tiny flaws, perfs. clear to trifle in	200.00
471	✉	<b>30c Columbian (239).</b> On slightly reduced cover used with 3c Columbian #232, both Boldly hit by Reg. Ovals, Fine	50.00+
472	★	<b>50c Columbian (240).</b> Small part o. g., Well Centered, small thin spots, tiny toned specks, otherwise Very Fine	120.00
473	✉	<b>50c Columbian (240).</b> Tied by Bold "Newark, N. J., Mar. 17, 94" Duplex pmk. on neat cover, Fine, ex-Knapp (Photo)	90.00
474	★	<b>\$1.00 Columbian (241).</b> Lovely Bright Color, Nearly Full o. g., thin spot Fine Appearance (Photo)	350.00
475	★	<b>\$1.00 Columbian (241).</b> O. g. Well Centered, Bright Color, expertly reperfed, Fine Appearance (Photo)	350.00
476		<b>\$1.00 Columbian (241).</b> Used, Deep Shade, paper translucency from old hinge, tiny thin speck, Fine Appearance (Photo)	165.00
477	★	<b>\$2.00 Columbian (242).</b> Fresh, o. g., Lovely Color, small thin spot perfs. just clear at left (Photo)	385.00
478		<b>\$2.00 Columbian (242).</b> Used, reperfed at top, slight wrinkles, Very Fine Appearance (Photo)	160.00
479		<b>\$2.00 Columbian (242).</b> Used, vertical crease, otherwise Fine (Photo)	160.00
480		<b>\$2.00 Columbian (242).</b> Reg. cancel, repaired, Fine Looking	160.00
481	✉	<b>\$2.00 Columbian (242).</b> Wonderfully Well Centered, natural vertical pre-print paper fold, on small cover, tied by Bold 1894 Machine pmk., V. F. (Photo)	265.00
482	★	<b>\$3.00 Columbian (243).</b> Deep Shade, small corner thin, Fine Appearance (Photo)	625.00
483	★	<b>\$3.00 Columbian (243).</b> Block, Exceptionally Well Centered, Gorgeous Deep Shade, slightly disturbed o. g., few perfs. lightly strengthened causing a few inconsequential gum soak specks, nevertheless Very Fine, one of the most beautifully centered blocks of this stamp in existence (Photo)	3,600.00+
484		<b>\$3.00 Columbian (243).</b> Well Centered, light Reg. cancel, tiny flaws, Very Fine Appearance (Photo)	300.00
485	★	<b>\$4.00 Columbian (244).</b> Wonderfully Well Centered, Fresh, Large Part o. g., Gorgeous Color, thin, Extremely Fine Appearance (Photo)	850.00
486	★	<b>\$4.00 Columbian (244).</b> Block, Wonderfully Fresh, Full o. g., Bright Shade, tiny hinge reinforcements, Fine & Handsome (Photo)	5,500.00+
487		<b>\$4.00 Columbian (244).</b> Bold Reg. cancel, small thin spots, Very Fine Appearance (Photo)	425.00
488		<b>\$4.00 Columbian (244).</b> Well Centered, pale shade due to removal of pen marks, tiny repair, Fairly Attractive	425.00
489	★	<b>\$5.00 Columbian (245).</b> "Jumbo" Margins, Fresh, o. g., tiny barely noticeable surface thinning in left margin only, otherwise Extremely Fine, with P. F. Certificate (Photo)	900.00
490	★	<b>\$5.00 Columbian (245).</b> Beautiful Centering, reperfed at bottom, Extremely Fine Appearance (Photo)	900.00
491	★	<b>\$5.00 Columbian (245).</b> Fresh, thin spots & couple short perfs., otherwise Very Fine (Photo)	900.00
492	★	<b>\$5.00 Columbian (245).</b> Tiny thin spot & crease under regumming, reperfed at bottom, Very Fine Appearance (Photo)	900.00
493	★	<b>\$5.00 Columbian (245).</b> Block, Brilliant o. g., right perfs. clear to touching still an Attractive Example of this Rare & Elusive Block (Photo)	5,750.00+
494		<b>\$5.00 Columbian (245).</b> Well Centered, faint thin, tiny tear in top margin, Very Fine Appearance (Photo)	500.00
495		<b>\$5.00 Columbian (245).</b> Lightly cancelled, tiny closed tear & thin speck, Fine Appearance (Photo)	500.00



496	<b>\$5.00 Columbian (245).</b> Light town cancel, reperf. at top, otherwise Fine (Photo) 500.00
497	✉ <b>\$5.00 Columbian (245).</b> On small fresh cover, Neatly tied by light Registry Oval, Very Fine, Handsome (Photo) 600.00+

#### 1894-1898 ISSUES

498	★ <b>2c Carmine Lake (249).</b> Mint T. Margin Single, Very Fine 18.50
499	★ <b>2c Carmine, Ty. I (250). L. Imprint &amp; Plate No. 78 Strip of Three,</b> Mint, Very Fine 18.50
500	★ <b>2c Carmine, Ty. II (251).</b> Mint Margin Single, Fine 45.00
501	★ <b>2c Carmine, Ty. II (251). T. Imprint &amp; Plate No. 131 Strip of Three,</b> Mint, Fine Strip 175.00
502	★ <b>2c-50c 1894-98 Issue (Betw. 254-284).</b> Mostly o.g., fourteen diff. incl. #275, some faults, V.G.-V.F. Appearance 202.65
503	★ <b>\$2.00 Bright Blue (262).</b> Fresh Color, small thin spots, perfs. in at top 295.00
504	★ <b>2c Carmine, Ty. I (265). R. Imprint &amp; Plate No. 117 Strip of Three,</b> Mint, Very Fine 27.50
505	★ <b>2c Carmine, Ty. II (266). R. Imprint &amp; Plate No. 131 Strip of Three,</b> Mint, Fine 32.50
506	★ <b>2c Carmine, Ty. III (267).</b> Sheet of 100, separations, disturbed gum, few faults, Balance, V.G.-V.F. 103.75
507	★ <b>3c Purple (268). T. Half Arrow, Imprint &amp; Plate No. 450 Strip of Six,</b> Mint, Fine 44.75
508	★ <b>4c Dark Brown (269). T. Imprint &amp; Plate No. 92 Strip of Three,</b> Mint, Very Fine 32.50
509	★ <b>5c Chocolate (270). T. Imprint &amp; Plate No. 392 Strip of Three,</b> Fresh, Mint, Very Fine 27.50
510	★ <b>10c Green (273). L. Imprint &amp; Plate No. 306 Strip of Three,</b> Mine, Fine-Very Fine 45.00
511	★ <b>\$1.00 Black, Ty. I (276).</b> Margin Single, Fresh, o.g., pinpoint thin speck, Fine Appearance (Photo) 150.00
512	<b>\$1.00-\$5.00 1895 Issue (276, 277-278).</b> Used, first two minor flaws, F.-V.F. Appearance, latter perfs. in two sides 206.00
513	★ <b>\$2.00 Bright Blue (277).</b> Wonderfully Well Centered, Fresh & Bright, faint crease, couple tiny surface scuff specks, otherwise Very Fine (Photo) 200.00
514	<b>\$5.00 Dark Green (278).</b> Well Centered, Light Cancel, tiny tear in top margin, otherwise Very Fine (Photo) 90.00
515	<b>\$5.00 Dark Green (278).</b> Light Cancel, Closed tear, Fine appearance 100.00
516	★ <b>1c Green (279). 15 Imprint &amp; Plate No. Strips of Three,</b> All Diff. Numbers, Fresh, Mint, Very Good-Very Fine 90.00
517	★ <b>5c Blue (281). T. Half Arrow, Imprint &amp; Plate No. 981 Strip of Six,</b> Mint, Fine-Very Fine 32.75
518	★ <b>6c Lake (282). T. Half Arrow, Imprint &amp; Plate No. 923 Strip of Six,</b> Mint, Fine 56.00
519	★ <b>10c Brown, Ty. I (282c).</b> Mint Plate No. Single, Very Fine 30.00

#### TRANS-MISSISSIPPI ISSUE

520	★ <b>1c-10c Trans-Mississippi (285-288, 290).</b> O.g., faults, F.-V.F. Appearance 146.50
521	★田 <b>1c-2c Trans-Mississippi (285-286). Blocks,</b> Fresh, o.g., Fine-Very Fine 62.00
522	★田 <b>1c-2c Trans-Mississippi (285-286). Blocks,</b> two 2c, Distinct Shades, Fresh o.g., couple trivial flaws, Mostly Fine 91.00
523	★田 <b>4c Trans-Mississippi (287). Block,</b> Fresh, o.g., Bright Color, perfs. just clear on right pair, Left Pair Incredibly Well Centered & Extremely Fine 150.00

524	★	4c Trans-Mississippi (287). Block, Fresh, o. g., trivial gum disturbances, tiny thin speck in one, others Fine-Very Fine .....	150.00
525	★	4c Trans-Mississippi (287). Block, o. g., bit oxydized, minute thin speck in one, otherwise V. G.-F. ....	150.00
526	★	5c Trans-Mississippi (288). Plate No. Single, Fresh, o. g., Fine .....	33.50
527	★	5c Trans-Mississippi (288). Block, Brilliant o. g., Fine .....	134.00
528	★	5c Trans-Mississippi (288). T. Imprint & Plate No. 602 Block, Mint, Fine (Photo) .....	425.00
529	★	8c-10c Trans-Mississippi (289-290). Fresh, o. g., Fine .....	107.50
530	★	8c Trans-Mississippi (289). Block, Fresh, o. g., Unusually Well Centered, Very Fine (Photo) .....	190.00
531	★	10c Trans-Mississippi (290). Block, Fresh, o. g., Fine-Very Fine (Photo) .....	240.00
532	★	50c Trans-Mississippi (291). Fresh, o. g., faults, left perms. touch .....	225.00
533	★	\$1.00 Trans-Mississippi (292). B. Imprint Single, tiny, barely noticeable black smudge at top of design, otherwise Fine (Photo) .....	500.00
534	★	\$1.00 Trans-Mississippi (292). Fresh, o. g., tiny thin speck & trivial corner perf. crease, Fine Appearance (Photo) .....	500.00
535		\$1.00 Trans-Mississippi (292). Well Centered, light Reg. cancel, tiny faults, Very Fine Appearance (Photo) .....	200.00
536		\$1.00 Trans-Mississippi (292). Well Centered wide natural s. e., Oval Reg. cancel, light crease, otherwise Very Fine (Photo) .....	200.00
537	★	\$2.00 Trans-Mississippi (293). Exceptionally Well Centered, Fresh & Bright, slightly disturbed o. g., faint internal gum bend otherwise Extremely Fine (Photo) .....	725.00
538	★	\$2.00 Trans-Mississippi (293). Part o. g., short perf. & thin spots, perms. in at right (Photo) .....	725.00
539	★	\$2.00 Trans-Mississippi (293). B. Imprint & Plate No. Pair, Fairly Well Centered, part o. g., separation and small faults incl. surface mark on left stamp, yet a Scarce & Desirable Pair (Photo) .....	1,900.00
540		\$2.00 Trans-Mississippi (293). Used, Wonderfully Well Centered, wide natural s. e., small faults, Very Fine Appearance (Photo) .....	250.00

#### END OF FIRST SESSION

*LOTS ON VIEW FROM AUGUST 22nd*  
*OFFICES OPEN SATURDAY BEFORE SALE*



## SECOND SESSION

WEDNESDAY, AUGUST 28th, 1974 — 1:00 P. M.

### TWENTIETH CENTURY ISSUES

#### PAN-AMERICAN ISSUE

541 ★	1c-10c Pan-Americans (294-299). Cpl. Set of Bottom Plate No. Singles, Fine-Very Fine, Attractive Set .....	168.00+
542 ★	1c-10c Pan-Americans (294-299). Cpl. Set, 4c tiny thin specks, otherwise Fine-Very Fine .....	168.00
543 ★	1c-10c Pan-Americans (294-299). Thin spots, Fine-Very Fine Appearing Set .....	168.00
544 ★	1c-10c Pan-Americans (294-299). Blocks, 8c & 10c Mint, one 5c pinpoint thin specks, others Fine-Very Fine, Cpl. Set .....	672.00
545 ★	4c Pan-American, Center Inverted (296a). Centered bit to bottom, as usual, o. g., slightly disturbed, tiny tear in top margin only, Fine appearing example of this Classic 20th Century Rarity, with P. F. Certificate (Photo) .....	6,500.00
546 ★	4c-10c 1901-04 Commems (296-299, 326-327). #327 regummed, few tiny flaws, Fine-Very Fine Appearance .....	282.00
547 ★	3c-10c 1901-04 Commems (297-299, 325-327). #299 without gum, #327 regummed, few small faults, V. G.-F. Appearance .....	282.50
548 ★	5c Pan-American (297). Block, Fine-Very Fine .....	120.00
549 ★	10c Pan-American (299). Block, one stamp faint corner crease, otherwise a Fine Block .....	220.00

#### 1902 ISSUE

550 ★	1c-50c 1902 Issue (300-310). Faults, 6c & 10c without gum, V. G.-V. F. Appearance .....	219.85
551 ★	15c-\$1.00 1902 Issue (309-311). Well centered, tiny thin, Very Fine Appearance .....	340.00
552 ★	\$1.00 Black (311). Thin spot, Fine Appearance .....	190.00
553 ★	\$2.00 Dark Blue (312). Fresh & Bright, regummed, Fine .....	(Photo) 275.00
554 ★	\$5.00 Green (313). Deep Shade, tiny corner perf. crease, otherwise Very Fine .....	(Photo) 525.00
555	\$5.00 Dark Green (313). Used, reperfed, Very Fine Appearance (Photo) .....	225.00
556 ★	1c Blue Green, Imperforate (314). Top Imprint & Plate No. 3231 Block of Six, tiny spot on one stamp, otherwise Very Fine .....	105.00+
557 ★	5c Blue, Imperforate (315). Mint Block, Very Fine .....	(Photo) 900.00
558 ★	2c Carmine, Lake, Scarlet, Imperforate (320, 320a, 320b). Blocks, #320 Bottom Arrow, #320a Die II, couple slight gum thins, otherwise Very Fine .....	162.00

#### LOUISIANA PURCHASE — JAMESTOWN ISSUES

559 ★	1c-10c Louisiana Purchase (323-327). Fine-Very Fine Set .....	174.00
560 ★	1c-10c Louisiana Purchase (323-327). Cpl. Set, 3c & 10c regummed, few tiny flaws, F.-V. F. Appearance .....	174.00



5



6



7



25



26



27



28



29



30



31



32



33



34



35



36



1



8



9



10



11



12



13



14



15



16



17



18



19



20



21



22



23



24





37



38



39



40



41



42



44



45



46



47



48



49



50



51



52



54



55



56



57



58



59



64



69



67



70



71



73



72



74



96



73



75



97



98



100



102





109



110



111



112



115



113



117



118



120



121



129



130



132



133



142



143



145



146



147



150



152



160



161



162



159



163



164

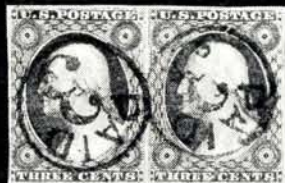

165



175



167



170



166





167



179



184



185



186



188



189



190



192



194



193



196



197



198



200



199



204



206



207



215



216



219



225



226



227



233



228



230



231



238



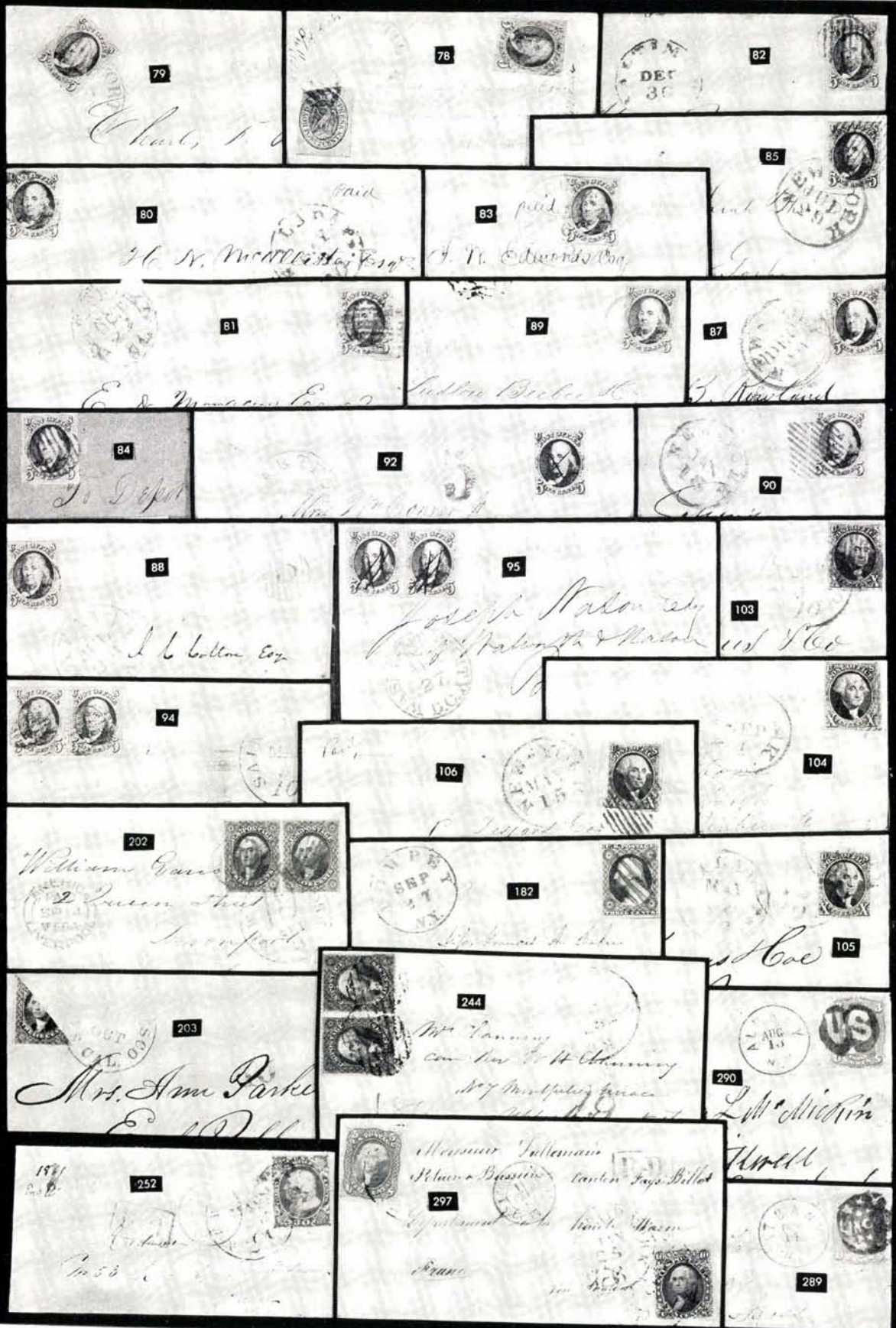



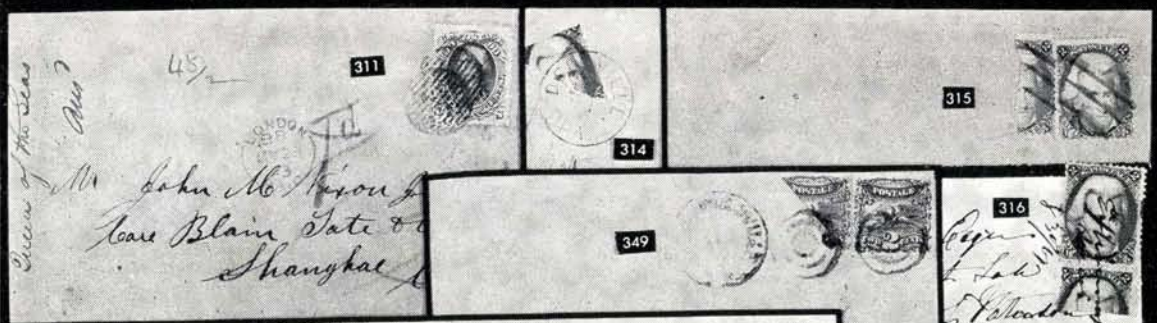





232



236



237



245



247



250



251



253



254



255



256



259



260



261



262



263



269



265



283



278



279



280



281



282



284



285



293



294



300



296



301



302



305



307



308



309



310



319



320



321



322





323



324



325



326



327



328



330



331



332



333



334



335



336



341



342



344



356



358



363



370



352



372



373



374



377



378



381



382



386



386 A



389



387



388



390



391



392



393





123

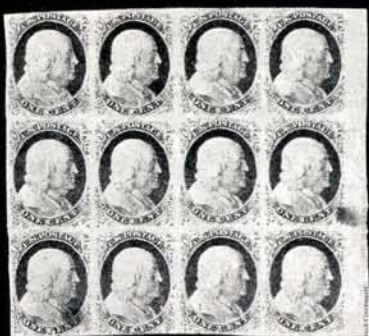

144

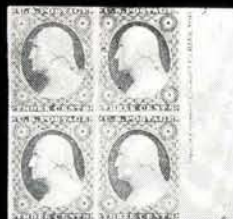

172



181



201



173



220



222



299



276



384



528



353



530



531

No. 10

B

AMERICAN BANK NOTE COMPANY.



453



557





394

396

397

400

402



403

404

406

407

408

410



411

413

415

419

421

422



424

430

432

433



435

436

437

439

441

443



448

450

451

455 EX



474

475

476

477





478



479



482



484



485



487



489



490



491



492



494



495



496



511



513



514



553

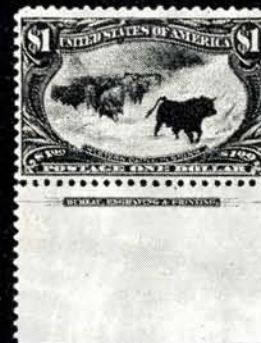

533

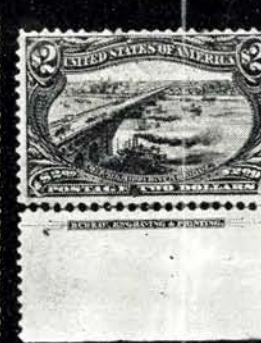

613



539



534



545



535



536



537



538





483



486



493





540



554



556



568



570



575



581



590



593



598



637



671



602



636



EISENHOWER · USA



675

9155



678



698



726



F 20078



20086



20095

699



700





701



702



749



799



803



807



810



751



811



819



821



822



836



811



819



821



822



834



835



838



839



840



841



837



852



856



842



843



846





564



566



657



662

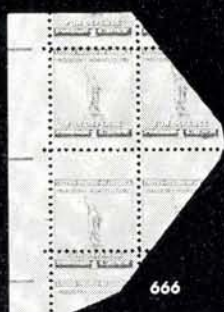

666



661



681



688



714



703



804



805



809



871



964



950



882





847



849



857



858



860



863



864



865



866



867



868



869



870



872



873



877



883



884



896



897



898



899



900



901



902



903



904



905



906



907



908



909



910



915



916



921



922



923



951



961



VA-NºA-1 915-A



966



965



970



973







561	★	1c Louisiana Purchase (323). Mint Block, Fine-Very Fine	40.00
562	★	1c-2c Louisiana Purchase (323-324). Blocks, Fine-Very Fine	76.00
563	★	3c Louisiana Purchase (325). Mint Block, couple gum bends, F.-V. F.	120.00
564	★	5c Louisiana Purchase (326). Block, Fine-Very Fine (Photo)	150.00
565	★	10c Louisiana-Purchase (327). Two Shades, Mint, one minute toning specks on two perf. tips, other short perf., otherwise Fine	155.00
566	★	10c Louisiana Purchase (327). R. Arrow Block, R. pair Fine, Left Pair Unusually Well Centered & Extremely Fine (Photo)	350.00
567	★	2c-5c Jamestown (329-330). Fine	47.00
568	★	5c Jamestown (330). Very Fine (Photo)	40.00

#### 1908 ISSUE

569	★	50c Violet (341). Fine	72.50
570	★	\$1.00 Violet Brown (342). Well Centered, trivial corner perf., otherwise Very Fine (Photo)	100.00
571	★	5c Blue, Imperforate (347). Mint Block with Part Imprint & Plate No., light natural wrinkle, Very Fine	110.00
572	★	1c-5c 1908 Coils (348-355). Nearly all have small faults, perf. touch #351, others F.-V. F. Appearance	164.75
573	★	5c Blue, Coil (351). Plate No. 4929 Paste-Up Pair, Mint, F.-V. F.	80.00+
574	★	5c Blue, Coil (355). Fine	37.50
575		10c Yellow, Coil (356). Pair, Neat Wavy Line cancel, slight separation, short corner perf., otherwise Fine, Very Scarce, with P. F. Certificate (Photo)	450.00
576	★	1c Green, 2c Carmine, Bluish (357-358). Fine-Very Fine	52.50

#### 1909 COMMEMORATIVE ISSUES

577	★	2c Lincoln (367). Top Imprint & Plate No. 4981 Block of Six without gum, otherwise Fine-Very Fine	95.00
578	★	2c 1909 Commems (367, 370, 372). Blocks, two of first, Both Spacings, Very Fine	58.50
579	★	2c Lincoln Imperforate (368). Block, 3mm spacing, Very Fine	74.00
580	★	2c Lincoln, Imperforate (368). Horiz. Block of Eight, Both Spacings, one stamp tiny tear, others Very Fine	148.00
581	★	2c Lincoln, Bluish (369). Tiny corner crease, otherwise V. F. (Photo)	87.50
582	★	2c Alaska-Yukon Imperforate (371). Block, Very Fine	88.00
583	★	2c Hudson-Fulton Imperforate (373). Vert. Line Block, Very Fine	92.00
584	★	2c Hudson-Fulton Imperf. (373). Mint Set, Matched Arrow Blocks, two blocks minor selvedge creases, Very Fine Lot	368.00+

#### 1910 ISSUE

585	★	1c Green, Imperforate (383). R. Imprint & Plate No. 5665 & A, Block of Six, Very Fine	47.50
586	★	1c Green, Coil (385). Line Pair, Very Fine	27.50
587	★	2c Carmine, Coil (386). Line Pair, Fine	35.00
588	★	3c-5c 1910 Coils (394-396). Fine-Very Fine	79.50

#### PANAMA-PACIFIC ISSUES

589	★	1c-10c Panama-Pacific (397-400A). Cpl. Set, few small gum disturbances, Very Fine	173.00
590	★	10c Orange, Panama-Pacific (400A). Very Fine (Photo)	85.00

591 ★	1c-5c Panama-Pacific, Perf. 10 (401-403). Last two negligible thin spots, Fine-Very Fine Appearance .....	103.75
592 ★	5c Panama-Pacific, Perf. 10 (403). Plate No. Single, Mint, Fine .....	70.00
593 ★	10c Panama-Pacific, Perf. 10 (404). Wide natural s.e., tiny thin spot & slight gum wrinkling, Fine Appearance .....	(Photo) 400.00

#### 1912-16 ISSUES

594 ★	8c-30c 1912 Issue (414-420). Fine-Very Fine .....	100.50
595 ★	2c Rose Red (425). L. Plate No. 6572 & "Coil Stamps" Imprint Block of Ten, Mint, tiny selvedge tear, otherwise Fine .....	35.00
596 ★	2c Red, Coil (453). Touched at top .....	57.50
597 ★	2c Carmine, Rose (463, 482, 499). T. Plate No. 7942 Blocks of Six, from the Error Plate, Mint, perfs, touch on last, others Fine-Very Fine .....	158.00
598 ★	5c Carmine, Error (467). Very Fine .....	(Photo) 220.00

#### 1917-20 ISSUES

599 ★	2c Deep Rose, Ty. Ia (500). Fine .....	85.00
600 ★	5c Rose, Error (505). Block of Nine, Middle Stamp the Error most 2c stamps are thin, the error has tiny surface flaw, Fairly Attractive Example of this Popular Error .....	210.00
601 ★	\$1.00 Violet Brown (518). T. Imprint & Plate No Strip of Three, Mint, Very Fine .....	45.00
602 ★	\$5.00 Deep Green & Black (524). Very Fine .....	(Photo) 72.50
603 ☒	2c Carmine Offset, Ty. IV (526). T. Plate No. 10821 Block of Six, Boldly tied on Cover by Magenta "U. S. Destroyer Div. Twenty-Seven, Jan. 20, 1928" pmk., "U. S. S. Lamson" corner card, Very Fine, Scarce .....	E. III
604 ★	2c Carmine, Offset, Imperforate, Ty. Va (534). Mint Center Line Block, Large Margins, Very Fine .....	37.50
605 ★	\$2.00 Carmine & Black (547). Very Fine .....	60.00
606 ★	2c Pilgrim (549). Incredibly Huge Margins incl. Full Plate No. at Right, small thin, Extremely Fine Appearance, An Amazing Stamp .....	—
607 ★	5c Pilgrim (550). T. Plate No. 12426 Block of Six, left pair natural pre-print paper fold, Mint, Fine .....	(Photo) 425.00

#### 1922 — FARLEY SPECIAL PRINTING

608 ★	3c-\$2.00 1922 Issue (555-572). Fine-Very Fine .....	147.45
609 ★	3c Violet (555). T. Plate No. 14298 Block of Six, trivial gum disturbances on three stamps, Fine-Very Fine .....	65.00
610 ★	6c Orange (558). T. Plate No. 14171 Block of Six, small selvedge slightly affects plate no., two tiny thins, otherwise Very Fine .....	110.00
611 ★	20c Carmine Rose (567). R. Plate No. 18925 Block of Six, Natural narrow selvedge, tiny hinge reinforcements, Fine .....	62.50
612 ★	\$5.00 Carmine & Blue (573). Well Centered, two natural paper wrinkles, otherwise Very Fine .....	75.00
613 ★	1c Green Imperforate (575). Matched Set of the Four Mint Corner Blocks of Six, creases in margins only, stamps Very Fine .....	60.00
614 ★	1c Green Imperforate (575). Three Mint Plate No. Blocks of Six, All Diff. Pos. ....	87.50
615 ★	1c Green Imperforate (575). Matched Set of the Four Mint Plate No. Blocks of Six, Very Fine .....	130.00
616 ★	1c Green Imperforate (575). Three Mint Arrow Blocks, Plate No. Block of Six, last with tear and tape stain in margin, bal. Very Fine .....	65.50



617	★	1c Green Imperforate (575). Mint Center Line Block of Sixteen, V. F. ....	58.20+
618	★	1c-10c 1923 Issue (581-591). Cpl. Set, 4c tiny thin spot, others F.-V. F. ....	47.05
619	★	2c-10c 1923 Coils (599, 600-603)). Joint Line Pairs, Very Fine ....	46.75
620	★	2c Carmine Coil, Ty. II (599A). Very Fine .....	67.50
621	★	2c Carmine Coil, Ty. II (599A). Pair, centered to right, Fine .....	135.00
621A	★	2c Harding (610). Five cpl. Sheets of 100, Fine-Very Fine ..	269.00
622	★	2c Harding Imperforate (611). Matched Set of the Four Corner Blocks, faults in margins, Stamps Mint, Very Fine .....	44.00
623	★	2c Harding Imperforate (611). Matched Set of the Four Mint Plate No. 15019 Blocks of Six, Very Fine .....	140.00+
624	★	2c Harding Imperforate (611). Matched Set of Mint Plate No. 15019 Blocks of Six, Fine-Very Fine .....	140.00
625	★	2c Harding Imperforate (611). Matched Set of the Four Mint Arrow Blocks, one lightly toned, others Very Fine .....	60.00
626	★	2c Harding Imperforate (611). Mint Center Line Block of Sixteen, V. F. ....	92.00+
627	★	1c-2c Huguenot-Walloon (614-615). Plate No. Blocks of Six, F.-V. F. ....	68.50
628	★	5c Huguenot-Walloon (616). Left Plate No. 15752 Block of Six, one vertical row partially reinforced, otherwise Very Fine .....	185.00
629	★	5c 1924-25 Commems (616, 619). Blocks, Well Centered, two #619 slightly soiled, couple tiny flaws, Mostly Very Fine .....	135.00
630	★	1c-5c Lexington-Concord (617-619). Blocks, Very Fine Set .....	91.00
631	★	1c-5c Lexington-Concord (617-619). Plate No. Blocks of Six, Fine-Very Fine Set .....	193.50
632	★	5c Norse-American (621). Arrow & Double Plate No. Block of Eight, small selvage leaving only small part of the plate numbers & arrow showing natural gum bends, Fine centering .....	450.00
633	★	2c White Plains Souvenir Sheet (630). Very Fine .....	185.00
634	★	2c White Plains Souvenir Sheet (630). Incredibly Well Centered, natural gum bends, tiny 2mm tear in selvage, otherwise Extremely Fine .....	185.00
635	★	2c White Plains Souvenir Sheet, Dot Over "S" of States (630 var.). Mint, tiny tear in selvage, otherwise Fine-Very Fine .....	185.00+
636	★	2c Carmine, Ty. II (634A). Fine .....	(Photo) 145.00
637	★	2c Hawaii (647 var.). Vertical Pair, Wide Spacing Var., Fine, with normal pair for comparison .....	(Photo) 75.00
638	★	2c-5c Aeronautics (649-650). B. Plate No. Blocks of Six, F.-V. F. Set .....	51.50
639	★	1c-10c Kans.-Nebr. Overprints (658-679). 2c Kans. corner crease, 10c Kans. tiny trivial corner perf. crease, others F.-V. F., Cpl. Sets .....	149.95
640	★	1c-10c Kans. Overprints (658-668). Cpl. Set, perfs. touch on 7c, others Fine-Very Fine .....	73.70
641	★	1c-10c Nebr. Overprints (669-679). Cpl. Set, 2c short perf., others V. F. ....	76.25
642	★	1c-10c Kans.-Nebr. Ovpts., (Betw. #659-#677). 130 stamps, 16 diff. quantities of one to 24 of each, incl. a few blocks, Good-Fine .....	493.40+
643	★	1c-10c Bicentennials (705-715). Cpl. set Mint Plate No. Blocks, Very Fine .....	268.75
644	★	1c-3c Souvenir Sheets (730-731, 735). Very Fine .....	61.50
645	★	1c-3c Souvenir Sheets (730-731, 735, 750-751). Few slight wrinkles & creases, otherwise Very Fine .....	95.00
646	★	1c-3c Souvenir Sheets, Farleys (750-753, 768-770). #752 Cross Gutter Block of Sixteen, #753 Center Line Block, #'s 768-770 Cross Gutter Blocks, Very Fine .....	113.06+
647	★	3c Farley, Byrd (753)). Center Line Block, Very Fine .....	27.50
648	★	1c-3c Farley Souvenir Sheets (766-770). Pairs, Very Fine .....	141.00

*LOTS ON VIEW FROM AUGUST 22nd*

*OFFICES OPEN SATURDAY BEFORE SALE*

## PRESIDENTIAL ISSUE — TO DATE

649	★	▣	\$1.00 Presidential (832, 832c). Center Line Block of First, Other Plate No. Block, Mint, Very Fine .....	44.00+
650	★	▣	\$1.00 Presidential (832). Arrow & Double Plate No. Block, Mint, V. F. ....	25.00+
651	★	▣	\$1.00 Presidential (832). Two Mint Plate No. Blocks, With & Without Arrow, Very Fine .....	50.00
652	★	▣	\$1.00 Presidential (832). Three Mint Plate No. Blocks, Diff. Nos., V. F. ....	75.00
653	★	▣	\$1.00 Presidential (832c). B. two Plate Nos. 25020, 25027 Block of Twenty, Mint, Fine-Very Fine .....	89.00
654	★		\$2.00-\$5.00 Presidentials (833-834). Very Fine .....	75.00
655	★		\$2.00-\$5.00 Presidentials (833-834). Very Fine .....	75.00
656	★	▣	\$2.00 Presidential (833). Mint Center Line Block, Very Fine .....	50.00
657	★	▣	\$2.00 Presidential (833). Arrow & Double Plate No. Block, Mint, V. F. (Photo) .....	140.00
658	★	▣	\$2.00 Presidential (833). Arrow & Double Plate No. Block, Mint F.-V. F. ....	140.00
659	★	▣	\$2.00 Presidential (833). Double Plate No. Block, Mint, Fine .....	140.00
660	★		\$5.00 Presidential (834). Natural gum bends, Very Fine .....	62.50
661	★	▣	\$5.00 Presidential (834). Mint Center Line Block, Very Fine (Photo) .....	250.00
662	★	▣	\$5.00 Presidential (834). Arrow & Double Plate No. Block, Mint, Very Fine (Photo) .....	350.00
663	★		1c-10c Presidential Coils (839-847). Pairs, Fine-Very Fine .....	52.00
664	★		4c-10c Presidential Coils (843-845, 847). Joint Line Pairs, perms. touch on one 4½c, others Fine-Very Fine .....	98.00
665	★	▣	1c-10c Famous Americans (859-893). Cpl. Set Plate No. Blocks, Fine-Very Fine .....	338.80
666	★		1c Defense, Pair with Full Horizontal Gutter Between (899 var). Cpl. Pair, Caused by Enormous Shift of Perforations, Very Fine Freak (Photo) .....	E. VIII
667	★	▣	8c Liberty (1041). Mint Plate Nos. 24926/24919 Block, Scarce Plates, Very Fine .....	Durland 110.00
668	★		8c Bolivar, (1111), 41 Mint Plate No. Blocks, Very Fine .....	184.50
669	★		8c Kossuth (1118), Forty Mint Plate No. Blocks, Very Fine .....	90.00
670	★		5c Space Twins (1331-1332). Cpl. Sheet of 50, Very Fine .....	91.00
671	★		6c Walt Disney, Black Omitted, "United States," etc. (1355d), Horiz. Strip of Three, Left Stamp the Error, Middle Stamp Large Part of Black in Face Missing, Right Stamp Normal, Mint Very Fine, Listed but Unpriced (Photo) .....	E. X
672	✉		6c Walt Disney, Ochre Color Omitted, "Walt Disney", "6c" etc. (1355a). Small closed tear, tiny perf. nick, used on large size cover, Mar. 11, 1970 pmk., Scarce, with FDCC Certificate, cat. \$350.00 unused .....	—
673	★		8c Deep Claret, Coil, Imperforate (1402a). Mint Pair, Very Fine .....	60.00
674	★		8c Deep Claret, Coil, Imperf. (1402a). Horiz. Pair, Mint, Very Fine .....	60.00
675	★		8c Deep Claret, Coil, Imperf. (1402a). Joint Line Pair, Mint, Very Fine, unpriced by Scott .....	(Photo) E. VII
676	★		8c Deep Claret, Coil, Imperf. (1402a). Horiz. Strip of Four, Mint, Very Fine .....	120.00
677	★		8c Deep Claret, Coil, Imperf. (1402a). Horiz. Strip of Four, Mint, Very Fine .....	120.00

## AIR POST STAMPS

678	★		6c Orange, Air Post (C1). Top Arrow & Plate No. Strip of Three, Deep Shade, Very Fine .....	(Photo) 105.00+
679	★	▣	6c Orange (C1). Block, Fine-Very Fine .....	140.00
680	★	▣	16c Green (C2). Block, natural gum bends, Fine .....	240.00
681	★	▣	24c Carmine Rose & Blue (C3). Center Line Block, Fine-Very Fine (Photo) .....	235.00+



682	★	24c Carmine Rose & Blue (C3). Center Line Block, couple tiny natural paper translucencies, Fine	235.00+
683	★	6c-24c 1918-23 Air Post (C1, C4-C6). Couple tiny flaws, Fine-Very Fine Appearance	173.00
684	★	6c-24c 1918-23 Air Post (C1-C6). Cpl. Sets, few hinge remnants & small gum creases, #C5 reperfed at left, otherwise Fine-Very Fine	291.00
685	★	6c-24c 1918-23 Air Post (C1-C6). Cpl. Sets, #C1 reperfed at right, couple very minor flaws, otherwise Fine	291.00
686	★	6c-24c 1918-23 Air Post (C1-C6). Couple small faults, perfs. touch on #C2, others Fine Appearance, Cpl. Sets	291.00
687	★	8c Green (C4). Block, Very Fine	64.00
688	★	8c Green, (C4). Mint R. Plate Block of Six, slight margin separations, narrow selvedge, Fine (Photo)	385.00
689	★	16c Dark Blue (C5). Block, one stamp short perf. & small corner crease, reperfed at left, Very Fine Appearance	230.00
690	★	24c Carmine (C6). Block, Well Centered, without gum, Very Fine	260.00
691	★	24c Carmine (C6). Block, trivial gum thin in one, otherwise Fine	260.00
692	✉	8c-16c 1923 Air Posts (C4, C5). Two Pairs of First, one of last, on Aug. 1929 Ile de France Catapult Cover, also a cover with French Franking from same flight, Very Fine	80.00+
693	★	5c-20c 1926-34 Air Post (C7-12, C16-C17, C19). Blocks, Fine-Very Fine	100.80
694	★	10c Lindbergh Booklet Pane (C10a). Pos. C, tiny natural paper inclusion, perfs. touch top stamp, others Very Fine, with booklet covers	72.50
695	★	5c Beacon (C11). Red "Top" & Double Plate No. Block of Six, Mint Fine	50.00
696	★	5c Beacon, (C11). Blue "Top" & Double Plate No. Block of Six, Mint, light toned spot on one, otherwise Fine	50.00
697	★	5c Beacon (C11). Double "TOP", Double Plate No. Block of Six, Mint, R. Perfs. just clear	65.00
698	★	65c Graf Zeppelin (C13). Light natural gum crease, Very Fine (Photo)	175.00
699	★	65c-\$2.60 Graf Zeppelin (C13-C15). Mint, Cpl Set of Plate No. Singles, minor natural gum skips on first two, Very Fine Set (Photo)	925.00
700	★	65c-\$2.60 Graf Zeppelins (C13-C15). Cpl. Set, natural gum bends, Very Fine (Photo)	925.00
701	★	65c-\$2.60 Graf Zeppelins (C13-C15). Cpl. Set, 65c tiny faint thin speck, otherwise Very Fine (Photo)	925.00
702	★	65c-\$2.60 Graf Zeppelin (C13-15). Beautiful Centering, Last part o. g., others thinned & without gum, Very Fine appearance (Photo)	925.00
703	★	65c-\$2.60 Graf Zeppelins (C13-C15). Blocks, Wonderfully Well Centered, one #C15 tiny pinhead thin speck, otherwise Very Fine Set (Photo)	3700.00+
704	✉	8c Olive Bistre (C17). Tied by "City Hall Annex, N. Y., June 10, 1933" Machine Cancel., in Combination with Haiti 10c Carmine, (316), tied by Port-au-Prince pmk. on Cacheted "Columbia", First Flight Cover, New York-Haiti, Very Fine	E. VI
705	★	50c Chicago Zeppelin (C18). Very Fine	60.00
706	★	50c Chicago Zeppelin (C18). Plate No. Single, Fine	60.00
707	★	50c Chicago Zeppelin (C18). Block, Fine-Very Fine	240.00+
708	★	50c Chicago Zeppelin (C18). Mint Block, Fine-Very Fine	240.00
709	✉	50c Chicago Zeppelin (C18). On Cacheted Zepp. Cover, Fine	40.00
710	✉	50c Chicago Zeppelin (C18). On Neat Cacheted Zepp. Cover, perfs. touch at bottom	40.00
711	✉	50c Chicago Zeppelin (C18). Two covers, one cacheted, Fine Lot	80.00
712	★	20c-50c Transpacific (C20-C22). Plate No. Blocks of Six, small selvedge, one 20c natural pre-print paperfold, one 50c tiny faint thin speck, otherwise Very Fine Set	230.00+
713	★	20c Transpacific (C21). B. Plate No. 21627 Block of Six, Very Fine	85.00+

714	★	6c Dark Blue & Carmine (C23a). Imperf. Horizontally, Mint Bottom Arrow Block, Fine-Very Fine ..... (Photo)	350.00+
715	★	50c Orange (C31). B. R. Plate No. 22778 Block, Very Fine .....	100.00+
716	★	50c Orange (C31). T. L. Plate No. 22778 Block, natural gripper lines, Fine .....	100.00+
717	★	5c-7c 1948-58 Air Post Coils, #C37(11), #C41(16), #C52(5), All in pairs, strips, incl. one 5c Joint Line, two 6c, F.-V. F. ....	111.90+
718	★	7c Blue, Carmine, Air Post (C51, C60). Four Matched Sets of Four Plate No. Block of Each, Nos. 26385, 26386, 26444, 26445 for Each Issue, Mint, Very Fine .....	42.40
719	✉	First Official Missile Mail, "U. S. S. Barbero, Jun. 8, 1959" pmk. ties 4c Commem. #1094 to Cacheted Cover (Regulus Missile, "First Official Missile Mail"), Very Fine, Scarce Cover ..... (Photo)	E. XI
720	★	16c Red & Blue, Air Post Special Delivery (CE2). Nine Double "Top" & Double Plate No. Blocks with out Arrow, All Diff. No. Combinations, Fine-Very Fine .....	72.00

### SPECIAL DELIVERY, OFFICIALS, LOCALS & CARRIERS, ETC.

721	✉	10c 1888-1908 Special Delivery (E2-E3, E7). Five Covers, three #E3, variety of frankings, Fine-Very Fine .....	56.50+
722	★	10c Pale Ultramarine Special Delivery (E10). Trivial corner perf. crease, otherwise Very Fine .....	70.00
723	★	12c Interior (O20). B. Imprint & Plate No. 49 Block of Twelve, o. g., Some perfs. close or touching, partly hinge reinforced, Scarce & Attractive block. Plate Block Unpriced .....	E. VIII
724	✉	Interior, 24c Vermilion (O22), perfs. touch, well tied on Large size cover reduced to 5½", Scarce on cover .....	E. III
725	★	2c Parcel Post (Q2). Cpl. Sheet of 45, small reinforcements in bottom selvage, V. G.-V. F. ....	114.55
726	★	City Despatch Post, New York, N. Y., 3c Black on Grayish (6LB1). Large Margins All Around, Fresh, o. g., Very Fine ..... (Photo)	110.00
727		City Despatch Post, New York, N. Y., 3c Black on Blue, Bluish Green (6LB5-6LB6). Large Margins, Red "U. S." in Octagon pmks., few creases, otherwise Very Fine .....	100.00

### POSTAL STATIONERY

728	✉	2c Black on Buff, Die 3, Wrapper (W51). 100x200mm, Vert. Laid, Unused, Very Fine, Thorp #141, \$50.00 .....	50.00
729	✉	3c Pink on Buff Entire (U59). Wonderfully Clear Lined Rectangle with a Rectangle, "Homer, N. Y." pmk., Very Fine Example of this Scarce & Unusual cancel .....	E. VI
730	E	2c Vermilion (U142). Cut Round and affixed to folded letter Sheet to semble a Postal Letter Sheet, accompanying letter from The Reverend Morgan who invented this to Gov. E. D. Morgan, dated 1882, also printed post card patent and 1858 Letter Saver showing Use of Return Corner Card, Unique .....	E. VIII
731	✉	2c Vermilion on Blue, Die 5 (U146). Size 4½, Knife 49, Wmk. 5, Unused, Very Fine, Thorp #479, \$55.00 .....	55.00
732	✉	2c Red on Blue, Die 1, (U286). Size 2, Knife 47, Wmk. 6, Unused, Very Fine, Thorp #1044, \$85.00 .....	85.00
733	★	1c Green on Brown Glazed Wrapper (W427). Entire, V. F. ....	25.00
734	✉	2c+2c Carmine on White, Die 9, #U537b (131). Size 8, Knife 59 W, Wmk. 43, Unused, Very Fine, Thorp #3813, Thorp \$393.00 .....	—



735	✉	2c+2c Carmine on White, Dies 1, 2, 3 and 4, #U538(4), #U538a, #U538b(105), #U538c(70), Sizes 5, 6¾, 7, 8, & 13, Wmks. 43, 45, 46, Unused, Very Fine, Thorp betw. #3816-3834, Thorp \$198.35 .....	—
736	✉	3c+1c Dark Violet on White, Dies 3, 4, 5, #U540(46), #U540b(297), #U540c(131). Sizes 5, 6¾, 8, 9, 13, Wmks. 44, 45, 46, Unused Very Fine, Thorp betw. 3779-3800, Thorp \$294.25 .....	—
737	✉	6c+1c Carmine on White, Air Post Entire #UC30(170), #UC30a(282). Sizes 8, 13, Types I, II, Unused, Very Fine, Thorp #5072b, 5073-5076 .....	276.80
738	✉	6c+1c Red on White, Air Post Entire #UC31(230). Size 13, Type 1 & 2, Unused, Very Fine, Thorp #5078, 5078a .....	172.50

## POSTAL CARDS

739	✉	1c Brown on Buff Postal Card (UX1). Bold Two Line "Used Up", "Traverse City, Mich." pmk., Clear Blue "Carrier" at bottom left, May 1874 use, slight back thinning, otherwise Very Fine, Very Scarce .... (Photo)	E. IV
740	✉	Columbian Souvenir Postal Cards, Eleven Diff. Black Lithographed Cards, Very Fine, Scarce Lot .....	E. V
741	✉	Columbian Souvenir Postal Cards, Eight Diff. Multicolored Cards, Four with Unused 1c Columbians affixed on message side, with Original Illustrated Mailing Wrapper, Very Fine .....	E. IV
742	✉	Columbian Souvenir Postal Cards, Seven Multicolored Cards, Four Diff., Four with Unused 1c Columbians affixed on message side, also Nine Unused 1c-5c Columbian Entires (cat. 14.10), Very Fine Lot .....	E. IV
743	✉	Columbian Souvenir Postal Cards, Eight Multicolored Cards, Four Diff., each with Unused 1c Columbian affixed on message side, Very Fine ....	E. III
744	✉	Columbian Souvenir Postal Cards, Twelve Diff. Black Lithographed Cards in Original Illustrated Wrapper, Very Fine, Scarce Lot .....	E. V
745	✉	Columbian Souvenir Postal Cards, The Complete Multicolored Set, (Series No. 1, Designs 1-10) in Original Illustrated Mailing Wrapper, Very Fine .....	E. IV
746	✉	2c+1c Carmine Rose, Postal Card (UX47). "One Cent Additional Paid" Surcharge, Unused, Very Fine, Scarce .....	50.00
747		SIPEX "City of Washington" Souvenir Card, also SIPEX "Miner", Very Fine .....	E. VII

## REVENUE STAMPS

748		50c Blue & Black, Center Inverted (R115b). Fresh Colors, Appears Uncancelled, single skillfully added perf., Fine Looking Example of this Scarce Error .....	125.00
749	★	\$1.00 1934 Hunting Permit (RW1). Plate No. Single, Very Fine (Photo)	40.00
750		\$1.00 1934-42 Hunting Permits (RW1-RW9). Most with very light signatures, few minor flaws, Fine-Very Fine Appearance .....	80.50
751	★	\$1.00 1935 Hunting Permit (RW2). Light Natural gum bend, Very Fine (Photo)	90.00
752	★	\$1.00 1935 Hunting Permit (RW2). T. Plate No. Single, perfs. just touch at bottom .....	90.00
753	★	\$1.00 1936 Hunting Permit (RW3). Plate No. Single, Very Fine .....	27.50
754	★	\$1.00 1937-38 Hunting Permits (RW4-RW5). Very Fine .....	39.50
755	★	\$1.00-\$2.00 1937-58 Hunting Permits (RW7-RW25). #RW11 small thin spot #RW24 light crease, others Very Fine .....	194.25
756	★田	\$1.00 1943 Hunting Permit (RW10). Mint Top Plate No. F152826 Block of Six, Very Fine .....	69.00+
757	★	\$3.00 1959-66 Hunting Permits (RW26-RW33). Fine-Very Fine .....	252.00
758	★	\$3.00 Hunting Permits (RW26-RW34). Very Fine .....	277.00

## LARGE LOTS & COLLECTIONS

- 759 **U. S. Collection, 1845-1879, Collection of 396 Virtually All Used Stamps, incl. #9X1, 1 (two), 7, 9, 17, 30A, 32, 36, Nice Showing of Shades of 1861 Issue, F. Grill, Pictorials to 15c, Strong in Bank Notes with Values to 90c, Many Shades, few Attractive cancels, couple proofs & essays, a number of stamps have faults, still a worthwhile collection, High Cat. Value** ..... **E. XII**
- 760 ★ **U. S. Collection, 1851-1962, Neatly Mounted Collection of over 1200 Mostly Unused Stamps, incl. Postage, Commems, Farleys, Air Post Special Delivery, Dues, few cut squares & revenues, some earlies & few others have small faults, Balance Mostly Fine-Very Fine** ..... **E. XII**
- 761 **U. S. Collection, 1861-1902, 219 Virtually All Used Stamps, Primarily a Fancy Cancel Collection, Many Attractive & Scarce Items incl. "Held for Postage", Blue Fouled Anchor, "Dont USM", "1870", "USED", Jack-o-Lanterns, Crescents, Arrows, "US", Foreign Mails, Monograms, Shields, Bell, "OK", Numerals, "Ship", Stars, Various Colors, Geometrics, etc., A Very Worthwhile Lot** ..... **E. XI**
- 762 **U. S. Collection, 1869-1955, 2453 Mostly Used Stamps, Wide Range of Issues, incl. Good Showing of 1881-90 Bank Notes, Columbians to 30c, 1894-95 to \$2.00, Trans-Miss to 50c, Postage, Commems, Coils, Blocks, Farleys, Special Delivery, Dues, Officials, Newspapers incl. Proofs, Parcel Post Set, Many Shade Varieties Throughout, some have small faults, Balance Mostly Fine-Very Fine** ..... **4,780.74**
- 763 ★ **U. S., 1901-51, 191 Nearly All Unused Stamps, Neatly Arranged on two stock cards, Wide Range of Issues, Many Diff., incl. Postage, Commems, Coils, Ducks, number of better items, but with small faults, Good-Very Fine** ..... **E. X**
- 764 ★ **U. S. Collection, 1920-60, Collection of several hundred unused stamps, incl. Postage, Commems, Souvenir Sheets, Several Cpl. Sets, also few Air Post & U. N., Mostly Fine-Very Fine** ..... **E. IX**
- 765 ★ **U. S. Collection, 1929-64, Several Thousand Mostly Unused Stamps Neatly Mounted in Eight Elbe "Governor" Albums (with Slip Cases), Commems, Postage & Air Post, in Singles, Blocks, Plate Blocks, incl. Some Better Issues, Mostly Fine-Very Fine, Attractive Collection** ..... **E. XI**
- 766 ★ **Air Post, 5c-50c, 1918-1939, (C1-C12, C16-C17, C19-C20, C22-C24). Few small faults, some tropical toning, otherwise Fine-Very Fine** ..... **356.15**
- 767 **Air Post, 5c-50c, 1918-1939, (C1-C12, C16-C24). Used, most have some toning, otherwise V. G.-V. F.** ..... **165.79**
- 767A ★ **Commems & Air Posts (Betw. 740-972, C23). 83 cpl. sheets, virtually all diff. incl. Pony Express, Famous Americans, Flags, also small envelope of Plate Blocks** ..... **E. XI**
- 768 ★ **Commemoratives, 1c-5c, 1935-1940, 337 Plate No. Blocks betw #775-#897, 25 diff., few faulty, Nearly All V. G.-V. F.** ..... **E. VIII**
- 769 ☒ **Leather Postcards 1906-1907, 27 illustrated leather postcards, Virtually All different. Many in color. Well preserved. Very unusual and interesting, Very Fine** ..... **E. IV**
- 770 ☒ **Covers, 77 Mostly 19th., Wide Variety, incl. Stampless, 61's, 69's, Postal Cards, Bank Notes, Couple Illustrated, Number of Attractive Cancels, incl. Stars, Counties, Blues, Maltese Crosses, Numerals, Purples, Monogram, "OK", "Paid", Geometrics, Very Good-Very Fine** ..... **E. VI**
- 771 ☒ **U. S. Covers, Carton containing many 100's of covers mostly late 19th century-early 20th century, including stamped envelopes, commem. Many From Oregon. Also includes Air Mails, Censored Mail, Paquebot, Spanish American War Soldiers letters and Foreign covers. A Most interesting lot** ..... **E. VIII**



772	<b>U. S. Miscellaneous</b> , 1847-1950, Many Hundreds of Used & Unused Stamps, on pages, in Stockbooks, in envelopes, incl. Blocks, Air Posts, 19th Cent., Columbians to \$1.00, Confederates, some in Wholesale quantities, many stamps faulty, Balance F.-V. F. ....	<b>E. XI</b>
773	✉ <b>Oregon Towns</b> , 1861-1915, 18 covers incl. 9 Diff. Towns. Including: Roseburgh, Portland, Jacksonville, Clatskanie, St. Helens, Hubbard, Salem, Oakland, Eugene City, Some Better Frankings include #64, 134, 148, 211 & O17. Nearly all Very Fine .....	<b>E. V</b>
774	★ <b>U. S. Stock</b> , Several Thousand Mostly Unused Stamps, Nearly All Neatly Arranged on Stock Sheets, Primarily Recent 3c-8c Commems in Blocks, Plate Blocks & Large Multiples, also incl. earlier issues, used blocks, Air Posts, Revenues & Seals, Mostly Fine-Very Fine .....	<b>E. IX</b>
775	<b>U. S. Revenues</b> , 1862-1970, Collection of 453 Mostly Used Stamps, incl. Civil War Issues with Values to \$20, Documentaries, Hunting Permits, Proprietaries, Stock Transfers, Values to \$1000.00, Nearly all F.-V. F. ....	543.61

### WHOLESALE LOTS

776	★ <b>1c, 5c Columbians</b> , #230 (17), #234(8), all o. g., Good-Very Fine .....	307.00
777	<b>4c Columbian</b> #233(40), Very Good-Very Fine .....	90.00
778	<b>5c Columbian</b> #234(50) few with faults, mostly F.-V. F. ....	122.50
779	<b>1c Trans-Mississippi</b> #285(60), F.-V. F. ....	99.00
780	<b>4c Trans-Mississippi</b> #287(30) Good-Very Fine .....	232.50
781	<b>5c Trans-Mississippi</b> #288(50) most well centered. Very Good-Very Fine .....	350.00
782	<b>8c Trans-Mississippi</b> #289(20) most well centered, few faults. Mostly Fine-Very Fine .....	240.00
783	<b>10c Trans-Mississippi</b> #290(40) Very Good-Very Fine .....	310.00
784	<b>1c, 4c, 5c Pan American</b> #294(20), #296(20), #297(20), most well centered, Fine-Very Fine .....	287.00
785	<b>4c Brown</b> #303(400), some with str. edges, Good-Very Fine .....	160.00
786	<b>5c, 6c, 10c, 1902 Issue</b> #304(75), #305(40), #307(100), nearly all well centered, Fine-Very Fine .....	97.25
787	<b>13c Purple Black</b> #308(35), well centered, Fine-Very Fine .....	105.00
788	<b>15c Olive Green</b> #309(75), well centered, Fine-Very Fine .....	150.00
789	<b>1c, 2c Louisiana Purchase</b> #323(20), #324(20), Fine-Very Fine .....	57.00
790	<b>5c Louisiana Purchase</b> #326(20), Very Good-Very Fine .....	155.00
791	<b>10c Louisiana Purchase</b> #327(20), Very Good-Very Fine .....	240.00
792	<b>5c Jamestown</b> #330(50), Good-Very Fine .....	500.00
793	<b>2c Alaska-Yukon</b> #370(50), <b>2c Hudson-Fulton</b> #372(25), mostly all Very Fine .....	73.75
794	<b>1c-10c Pan-Pacific</b> #399-400A (5 sets), F.-V. F. ....	66.75
795	<b>1c-10c Pan Pacific</b> , Perf. 10. #401-404 (6 sets), few with slightly heavy cancels. Generally Fine .....	189.00
796	<b>3c Victory</b> #537(106), Good-Very Fine .....	201.40
797	<b>5c Huguenot-Walloon</b> #616(25), F.-V. F. ....	250.00
798	★ <b>7c Blue, 7c Carmine, Air Post</b> , #C51, #C60, (50 Mint Plate No. Blocks of each), Very Fine .....	132.50

### CONFEDERATE STATES

799	<b>Mobile, Ala., 5c Blue (58X2)</b> . Large to Huge Margins Showing Bits of Two Adjoining Stamps, on small piece, Boldly tied by "Mobile, Ala." pmk., Extremely Fine .....	(Photo) 40.00
800	<b>New Orleans, La., 2c Red, 5c Brown on Blue (62X2, 62X4)</b> . First Unused, Part o. g., latter used, Town pmk., Fine Lot .....	55.00

801	★	5c Green, St. 1 (1). Block, large margins, nearly full o. g., Prominent plate var. in "Co" of "Confederate". Toned spot in bottom pair, tiny pinhole in one, otherwise Very Fine	160.00+
802	★	5c Dark Green, Dark Blue (1b, 4a). Horiz. Pairs, Ample to Large Margins, Gorgeous Fresh Shades, Part o. g., few minor thins, Very Fine Appearance	105.00
803	★	2c Green (3). Ample to Large Margins, Fresh & Bright, tiny thin speck, Very Fine Appearance	(Photo) 110.00
804	★	5c Dark Blue, St. 2 (4a). Block, Ample to Large Margins, full brownish o. g., shows through slightly on face, Gorgeous Shade, Very Fine example of misplaced transfer	(Photo) 70.00+
805	★	2c Brown Red (8). Block of Eight with Vertical Gutter Between, o. g., Margins All Around incl. B. Sheet Margin, creases & tiny flaws, still an Attractive Example of this Very Scarce General Issue Variety	(Photo) E. VI
806	★	2c Brown Red, 20c Yellow Green (8, 13a). Blocks, first with Corner Margin, Fresh, o. g., one 20c tiny thin, otherwise Very Fine	69.50+
807	★	10c Milky Blue, "T-E-N" (9). Three Large Margins, barely touched at right, Fresh & Bright, Part, o. g., trivial surface scuff entirely in margin, Fine	(Photo) 110.00
808		10c Milky Blue, "T-E-N" (9). Margins All Around, trifle close two sides, Bright Color, light town pmk., trivial corner crease entirely in margin, tiny toned spots, otherwise Fine	90.00
809	★	10c Blue, "T-E-N" (9). Rich color, large margins to trifle in at R., creased & couple of tiny thins, Fine appearance	(Photo) 500.00+
810		10c Blue, "T-E-N" (9). Three large margins, narrower at T. Bright Red town cancel., sealed tear at Top, Very Fine appearance	(Photo) 200.00
811		10c Milky Blue, Frame Line (10). Large Margins showing Three Virtually Complete Frame Lines, Bright Color, Town pmk., Very Fine	(Photo) 450.00
812	★	10c Blue (11). B. L. Margin Block of Twelve (6X2) with Plate No. 1 Imprint, "Archer" only (Daly omitted), Fresh, o. g., couple minor creases, otherwise Very Fine, Scarce Piece	33.00+
813	★	20c Green (13). Three Blocks, Distinct shades, two creased, one stamp minor thin, two with o. g., Very Fine appearance	93.00
814		1c-20c General Issues (Betw. 1-14). Collection of 19 Used & Unused Stamps, Complete except for #'s 9 & 10, incl. Two #5's, also Four Covers, Confederate Money & reference material, Good-Very Fine	E. VIII
815		2c-20c General Issues (1-2, 4-5, 7-8, 12-13). 35 Used & Unused Stamps, incl. Shades, Pairs, Strips & Blocks, Good-Very Fine	395.75
816	★	1c-20c General Issues (8-9, 11-14). Some o. g., few small faults, Fine-Very Fine Appearance	159.75
817		CONFEDERATE MONEY, 148 Pieces, incl. 50c-\$100.00 Bills, 5c-\$5.00 Script, Georgia & Alabama Confederate Notes, mixed quality, Many Fine	E. XI

## U. S. POSSESSIONS

818	✉	HAWAII, 1864, 2c Vermilion (31). Tiny corner fault, tied by Neat Target, matching "Honolulu, Hawaiian Islands" pmk., on cover to Maui, F. Cover	47.50
819	★	— 1893, 12c Red Lilac (69). Fresh, o. g., Very Fine	(Photo) 85.00
820	★	— 1861-99, Collection of 97 Mostly Unused, Stamps, incl. Imperforates, Pictorials, Provisional Opts., Values to \$1.00, Officials, a few have small faults, but mostly Fine-Very Fine	751.20
821		PHILIPPINES, 1903, \$1.00 Black, Overprint (237). Nicely centered, Light Town Cancel, Very Fine	(Photo) 65.00



- 822 ★ — 1944, 20c Olive Green Official, "Victory" Handstamp (O43). Well Centered, slight tropical toning as always with wax paper interleaving adhering to gum, single short perf., otherwise Very Fine, Extremely Rare, with P. F. Certificate ..... (Photo) 2,000.00
- 823 — 1859-1941, Collection of 447 Used & Unused Stamps, incl. Spanish & U. S. Administrations, with Imperforates, Opts., Commems., Pictorials, Air Posts, Officials, Unlisted items, a few with small faults, but Mostly Fine-Very Fine ..... 632.69+
- 824 U. S. POSSESSIONS, 1864-1940, Several hundred Used & Unused Stamps in Stockbook, incl. Canal Zone, Hawaii, Philippines, some have faults, Balance Fine-Very Fine ..... E. VIII

## UNITED NATIONS

- 825 ☒ 1955, 3c-8c Anniversary Souvenir Sheet (38). On Cacheted First Day Cover, Very Fine ..... 67.50
- 826 ★ 1963, 13c Bird of Laurel Leaves, Color Error (C10 var.). Entire Blue Frame, "13c", etc. Virtually the same color as Bird's Head on Normal Stamp, Mint, Very Fine, Unlisted, normal incl. for comparison ..... —

## BRITISH COMMONWEALTH

### GREAT BRITAIN

- 827 ☒ 1840, 1p Black (1). Large Margins, tied by Red M. C. Cancel on July 1840 cover, Very Fine ..... 35.00+
- 828 1840, 2p Blue (2). Horiz. Strip of Four, Huge Margins to just in on one stamp, Brilliant Color, horiz. crease, Attractive and Scarce Strip (Photo) 280.00
- 829 ☒ 1840-64, Nine Covers, incl. three Mulready Envelopes Mostly F.-V. F. E. V
- 830 ★ 1962-65, 2½p-2/6 Commems. (387-406, 411-413, 418-429). Blocks, Nearly all Very Fine ..... 143.00
- 831 ★ 1963-65, 2½p-1/6 Commems., Phosphor Lines (390p-397p, 402p-405p, 410p-422p, 424p-429p). Very Fine ..... 76.50
- 832 ★ ANTIGUA, 1886, 1/ Violet (17). Fresh, o. g., Fine ..... (Photo) 85.00
- 833 ★ — 1903, ½p-5/ Edw. (21-30). Very Fine Set ..... 96.50
- 834 ★ — 1922, £1 Violet & Black on Red (64). Very Fine ..... (Photo) 95.00
- 835 ★ — 1922, £1 Violet & Black on Red (64). Very Fine ..... (Photo) 95.00
- 836 ★ — 1932, 5/- Tercentenary (76). Very Fine ..... (Photo) 80.00
- 837 ★ — 1932, 5/- Tercentenary (76). Very Fine ..... (Photo) 80.00

### BAHAMAS

- 838 ★ 1875, 1p Carmine Lake (17). Fresh, Large part o. g., Very Fine for this, with P. F. Certificate ..... (Photo) 300.00
- 839 ★ 1875, 4p Rose (18). Fresh and Fine ..... (Photo) 200.00
- 840 ★ 1882-98, 4p Rose (25). Fresh color, Fine ..... (Photo) 100.00
- 841 ★ 1884, £1 Brown (32). Fresh, o. g., negligible toning of gum, still F. (Photo) 120.00
- 842 ★ 1902, £1 Green & Black, Edw. (43). Fine ..... (Photo) 225.00
- 843 ★ 1912, £1 Green & Black (56). Very Fine ..... (Photo) 90.00
- 844 ★ 1948, ½p-£1 Tercentenary (132-147). Cpl. Set, Very Fine ..... 31.94
- 845 ★ 1948, ½p-£1 Tercentenary (132-147). Cpl. Set of Blocks, Very Fine ..... 127.76
- 846 ★ BARBADOS, 1852, (½p) Deep Green on Blued (1). Large Margins all around, Fresh, o. g., Brilliant, Extremely Fine ..... (Photo) 55.00
- 847 ★ — 1882, 5/- Bistre (68). Very Fine ..... (Photo) 110.00
- 848 ★ BARBUDA, 1922, ½p-5/- Geo. V (1-11). Fine-Very Fine set ..... 99.25

# BERMUDA

849 ★	1875, 1p on 2p Blue (13). Fresh, o. g., light crease, Fine appearance (Photo)	200.00
850 ★	1917-20, 2/- £1 Geo. V (49-54). Very Fine set	171.50
851	1917, 2/- £1 Geo. V (49-54). Used, Fine-Very Fine set	186.00
852 ★	1917, £1 Black & Violet on Red (54). Very Fine (Photo)	100.00
853 ★	1924-32, 2/-12/6 Geo. V (94-97). Very Fine	134.00
854	1924, 10/- Red & Green on Emerald (96). Tied by "Hamilton" pmk. on small piece, Very Fine	60.00
855 ★	1938, 2/6-10/ Geo. V, First Printing (124-126). Line Perforation 14.2, Very Fine and Rare	E. VIII
856 ★	1938, 10/- Brown Lake & Green on Green, Perf. 14 (126a). V. F. (Photo)	55.00
857 ★	BRITISH COLUMBIA, 1869, \$1.00 on 3p Green (18). Fresh, o. g., Fine (Photo)	250.00
858 ★	— 1869, \$1.00 on 3p Green (18). Fresh, Large part o. g., small corner perf. crease, Very Fine appearance (Photo)	250.00
859 ★	BRITISH HONDURAS, 1885, 6p Yellow (16). Fresh, faint thin speck, Fine appearance	95.00
860 ★	— 1922, \$5.00 Black & Violet on Red (104). Very Fine (Photo)	130.00

# CANADA

861 P	1851-53, 3p Red, 10p Blue, India Proofs (1P, 7P). Horiz. Pairs, small faults Holmes	140.00
862	1851, 6p Grayish Purple (2). Three Large Margins, cut in at bot, Bold Target cancel, somewhat soiled, Fair only	250.00
863	1852, 3p Red (4). Large Margins, Very Fine (Photo)	60.00
864 ★	1855, 6p Slate Gray (5). Margins all around, Beautiful Color and Impres- sion, minute surface scratch, almost invisible, otherwise V. F. (Photo)	2,500.00
865 ★	1855, 10p Blue (7). Margins all around, faint corner crease, Very Fine appearance, Ex-Moody (Photo)	1,750.00
866 ★	1857, ½p Rose (8). Ample to Large Margins, Fresh and V. F. (Photo)	250.00
867 ★	1857, ½p Rose (8). Fresh color, three large margins, clear to partly touched at B., small crease & tiny sealed tear, Fine appearance (Photo)	250.00
868 ★	1857, 7½p Green (9). Large margins except trifle narrow T. L. corner, Fresh, o. g., Brilliant Color, Fine Example of this Rare Stamp (Photo)	1,750.00
869 P	1859, 1c Rose, 5c Vermilion, India Proofs (14P, 15P). Horiz. Pairs, Very Fine (Photo) Holmes	100.00
870 ★	1859, 5c Vermilion (15). Fresh and Fine (Photo)	70.00
871 P	1859, 17c Blue, India Proof, "Specimen" Opt. (19P). Block, Very Fine (Photo) Holmes	100.00+
872 ★	1868, 3c Red (25). Wonderfully Well Centered, Fresh & Bright, Large Part o. g., Extremely Fine (Photo)	200.00
873	1868, 3c Red, Watermarked (25a). Light Target cancel, "&G" of water- mark shows clearly, Very Fine (Photo)	50.00
874	1868, 3c Red, Watermarked (25a). Well Centered, Light Grid cancel, "TH" of wmk. shows clearly, horiz. crease, otherwise	50.00
875 ☒	1868, 3c Red (25). Two covers, stamps Distinct Shades, each tied by "7" in Two Ring Target, "Saint John, N. B." pmks., one small faults, other Very Fine	E. V
876	1868, 6c Brown, Watermarked (27b). Rich Color, Neat Grid cancel, centered to top, few short perfs., Attractive Example of this Very Scarce Stamp	225.00
877 ★	1868, 12½ Blue (28). Fresh & Bright, tiny flaws, V. F. Appearance (Photo)	100.00



878	1868, 12½c Blue, Watermarked (28a). Wonderfully Well Centered, Neat Town pmk., few short perfs., otherwise Very Fine	60.00
879	1868, 12½c Blue, Watermarked (28a). Deep Shade, Light Cancel, expertly repaired, Very Fine Looking	60.00
880 ★	1868, 15c Gray Violet (29). Block of Six, Brilliant, Fresh o. g., centered bit to R., just clear	75.00+
881	1868, 15c Gray Violet, Watermarked (29c). Well Centered, small repairs, Fairly Attractive & Very Scarce	225.00
882 ★	1868, 15c Gray (30). Block of Twelve (4X3), Fresh, Virtually Full o. g., couple tiny hinge reinforcements, Fine & Handsome (Photo)	150.00+
883	1876, 15c Light Gray, Script Watermark (30d). Beautifully Centered, neat grid cancel, Very Fine, Very Rare, with P. F. Certificate (Photo)	750.00
884	1868, 3c Bright Red, Laid Paper (33). Six Ring Target cancel, faint trivial toning specks, otherwise Very Fine (Photo)	125.00
885	1868-79, 1c-15c Large Queens (23, 25-30). Beautiful Specialized Collection of 223 Virtually All Used Stamps, Primarily a Study of Cancellations, incl. Two Ring, Four Ring Targets, Kingston "9"s, Leafs, Towns, Grids, Geometrices, also Papers, Shades, few multiples, Pretty 3c Cover, Handsome Lot for the Specialist	1,994.00+
886	1868-88, New Brunswick Pmks., Neatly Mounted Collection of 20 Stamps (1c & 3c Large & Small Queens), all with New Brunswick pmks., incl. fine pairs & strip of three, Attractive & Scarce Lot	E. V
887 ★	1893, 20c-50c Victoria (46-47). Fresh, Brilliant Colors, 20c natural transparency in gum, Very Fine	125.00
888 ★	1897, ½c-8c Jubilees (50-56). Fresh, o. g., 8c natural gum skip, 6c tiny flaws, otherwise Fine-Very Fine	79.50
889 ★	1897, ½c-10c Jubilee (50-57). Fresh, o. g., Fine-Very Fine set	97.00
890 ★	1897, 1c-50c Jubilees (50-60). Fresh, Mostly o. g., 10c minute thin speck, 20c tiny tear, others Fine-Very Fine	222.00
891 ★	1897, 1c-8c Jubilees (51-54, 56). Blocks, Fresh, o. g., 5c small hinge reinforcements, one tiny corner crease, 1c left perfs. touch, others F.-V. F.	78.00
892 ★	1897, 6c Jubilee (55). Fresh, o. g., Fine	40.00
893	1897, 10c Jubilee (57). Well Centered, tied by "Richmond, Que." pmk. on Neat Aug. 1897 Registered Cover, Very Fine	E. IV
894 ★	1897, 15c, 50c Jubilee (58, 60). Fresh, o. g., Bright colors, Fine-Very Fine	85.00
895	1897, 15c Jubilee (58). Faults, used with two 10c Green Special Delivery #E1, "Winnipeg, Canada" pmks., on Double Weight Registered Cover, Scarce & Attractive	E. V
896 ★	1897, 20c Jubilee (59). Fresh, Marvelous Color and Centering, o. g., Very Fine (Photo)	40.00
897 ★	1897, \$1.00 Jubilee (61). Fresh, Large part o. g., Well Centered, Very Fine (Photo)	175.00
898 ★	1897, \$1.00 Jubilee (61). Fresh, o. g., minute hinge thin, otherwise Extremely Fine (Photo)	175.00
899 ★	1897, \$1.00 Jubilee (61). Fresh, o. g., Deep Color, couple tiny thin spots, Otherwise Fine (Photo)	175.00
900	1897, \$1.00 Jubilee (61). Neat Roller Cancel, faint hinge thin, Fine appearance (Photo)	175.00
901 S	1897, \$2.00 Jubilee, "Specimen" Opt. (62S). Well Centered, tiny toning speck, otherwise Very Fine (Photo) Holmes	25.00
902 ★	1897, \$2.00 Jubilee (62). Fresh, o. g., Fine (Photo)	350.00
903 ★	1897, \$3.00 Jubilee (63). Magnificent Centering, Fresh, Rich Color, Exceptionally Fine (Photo)	400.00
904 ★	1897, \$3.00 Jubilee (63). Fresh, o. g., Well Centered, minute thin speck, faint corner crease, Very Fine appearance (Photo)	400.00
905 ★	1897, \$3.00 Jubilee (63). Fresh, o. g., tiny thins, Fine appearance (Photo)	400.00

906 ★	1897, \$4.00 Jubilee (64). Fresh, o. g., Bright Color, Well Centered, wide margins, small thin, mostly in margin, Extremely Fine Appearance (Photo)	425.00
907	1897, \$4.00 Jubilee (64). Pretty Oval "Hamilton" Cancel, small flaws, Fine appearance (Photo)	250.00
908 ★	1897, \$5.00 Jubilee (65). Well Centered, Fresh, o. g., Beautiful Color, Tiny thin speck, V. F. appearance (Photo)	425.00
909 ★	1897, \$5.00 Jubilee (65). Fresh, Deep Color, small faults, Very Fine appearance (Photo)	425.00
910	1897, \$5.00 Jubilee (65). Used, Well Centered, couple short perfs. and minute corner perf. crease, otherwise V. F. (Photo)	250.00
911 ★	1897, ½c-3c Victoria (66-69). Blocks, Fresh, o. g., one 2c tiny gum thin, others Fine-Very Fine	55.00
912 ★	1897, 5c-10c Victoria (70-73). Fresh, o. g., couple very minor flaws, otherwise Fine-Very Fine	82.50
913 ★	1898-1902, ½c-10c Victoria (74-83, 77a). Fresh, o. g., 10c has insignificant gum thin, otherwise Fine-Very Fine Set	153.95
914 P	1898, 3c Carmine, Large Die Proof (78P). Very Fine Holmes	35.00
915 ★	1900, 20c Olive Green (84). Bright color, Fresh, Very Fine (Photo)	100.00
916 ★	1900, 20c Olive Green (84). Natural paper inclusion, V. F. (Photo)	100.00
917 ★	1898, 2c "Penny Postage" Issues (85-86). Blocks, Fresh, o. g., Fine-Very Fine	40.00
918 ★	1898, 2c Black, Blue & Carmine (86). Vert. Block of Ten, Fresh, o. g., top pair tiny thin, others Fine	50.00
919 ★	1903, 1c-20c Edw. (89-94). Gum bit disturbed on some, otherwise F.-V. F.	174.00
920 ★	1903, 2c Carmine, Imperforate (90a). Block, Very Fine	32.00
921 ★	1903, 20c Olive Green, Edward (94). Beautiful Color, Well Centered, Extremely Fine (Photo)	100.00
922 ★	1903, 20c Olive Green (94). Wonderfully Well Centered, Nearly Full o. g., Very Fine (Photo)	100.00
923 ★	1908, 50c Purple (95). Very Fine (Photo)	150.00
924 ★	1908, 50c Purple, Edward (95). Fresh Color, part o. g., perf. faults at T., otherwise Very Fine	150.00
925 ★	1908, ½c-20c Quebec Tercentenary (96-103). Well Centered, 20c large part o. g., Very Fine Set	168.50
926 ★	1908, ½c-20c Quebec (96-103). 10c tiny thin speck, otherwise F.-V. F. set	168.50
927 ★	1908, ½c-20c Tercentenary (96-101, 103). Last three small flaws, Fine-Very Fine Appearance	128.50
928 ★	1908, 15c-20c Tercentenary (102-103). Slight gum disturbances, Fine-Very Fine	90.00
929 ★	1912-25, 1c-\$1.00 Admirals (104-122). Fresh, Fine-Very Fine Cpl. Set	139.25
930 ★	1912-25, 1c-\$1.00 Geo V (104-108, 110-113, 116, 118-122). 50c slight gum soaks, others Very Fine	117.00
931 ★	1912-25, 1c-\$1.00 Admirals (104-122). 7c short perf., 20c disturbed gum, otherwise F.-V. F. set	139.25
932 ★	1912, 1c-3c Geo. V Booklet Panes (105a, 107b, 109a). Very Fine	42.50
933 ★	1922-35, 1c-5c Booklet Panes (Betw. 105a-219a). Eighteen Booklet Panes in Five Diff. Unexploded Booklets, Mint, Fine-Very Fine	345.00
934 ★	1912-25, 2c-50c Admirals (107a, 112a, 113a, 120a). Four Listed Varieties, incl. 50c Black, Fine-Very Fine	43.00
935 ★	1912-24, 1c-3c Admiral, Coils (123-124, 132-133). Well centered, 2c (124) gum disturbed, otherwise Very Fine	86.00
936 ★	1912-24, 1c-3c Admiral, Coils (123-134). F.-V. F. set	119.75
937 ★	1912-24, 1c-3c Admirals Coils (123-130). Pairs, one #124 has crease, one #130 small closed tear in top margin, others Fine-Very Fine, Cpl. Set	160.00+



938	★	1924, 3c Carmine, Coil, Block of Four (130a). Very Fine & Very Scarce	400.00
939	★	1915-24, 1c-3c Geo. V Coils (131-134). Pairs, #132 Fine, others Very Fine, Cpl. Set	79.50+
940	★	1924, 2c Yellow Green, Coil (133). Pair, one stamp tiny thin specks, other Very Fine	60.00
941	★	1924, 1c Yellow, Imperforate (136). R. Margin Block, Very Fine	50.00
942	★	1924, 1c-3c Admirals, Imperforate (136-138). Blocks, Very Fine	120.00+
943	★	1924-26, 1c-3c Imperforates, Overprints (136-140). Very Fine set	55.00
944	✉	1924, 1c Yellow, 2c Green, Imperforates (136-137). Margin Block of Each & a 1c single, All Neatly tied on back of 1925 registered cover, Very Fine	112.50+
945	★	1924, 2c Green, 3c Carmine, Imperforates (137-138). Blocks, one stamp in each has small faults, others Very Fine	70.00
946	□	1926, 2c on 3c Carmine (139-140). Used Blocks, Fine-Very Fine	100.00
947	★	1928-29, 1c-\$1.00 George V, Pictorials (149-159). Very Fine set	168.93
948	★	1928-29, 4c-\$1.00 Geo. V, Views (152-159). Very Fine	162.50
949	★	1929, 50c Bluenose (158). Fine	55.00
950	★	1929, 50c Bluenose (158). Mint Block, Fine (Photo)	220.00
951	★	1929, \$1.00 Parliament (159). Very Fine (Photo)	85.00
952	★	1929-30, 1c-3c Geo. V Coils (160-161, 178, 180, 183). Pairs, Very Fine	32.00
953	★	1930-31, 1c-\$1.00 George V, Views (162-177). Fine-Very Fine set	96.13
954	★	1930-31, 1c-\$1.00 Geo. V, Views (162-177). F.-V.F. set	96.13
955	★	1930, 12c-\$1.00 Views (174-177). Fine-Very Fine	81.75
956	★	1932-33, 1c-13c George V (195-201, 205-207). Fine-Very Fine set, Coils in Pairs	41.60+
957	★	1932, 1c-3c Geo. V Booklet Panes (195a-197a). Fine-Very Fine	98.00
958	★	1933-35, 1c-3c Geo. V Coils (205-207, 228-230). Pairs, Fine-Very Fine Sets	42.00
959	★	1935, 1c Princess Elizabeth (211). Block of Forty, first stamp, third row the "Teardrop" variety (Holmes \$35.00), Very Fine	E. III
960	★	1935, 1c-3c Geo. V Booklet Panes (217a-219a). 1c small selvage faults, otherwise Very Fine	80.00
961	★	1935, 10c Carmine Rose, Imperforate (223a). Vert. Pair, Mint, Very Fine (Photo)	95.00
962	★	1935, \$1.00 Deep Blue (227). Mint Top Left Imprint & Plate No. 1, Block of Ten, Very Fine	100.00+
963	★	1938, 10c-\$1.00 Pictorials (241-245). Very Fine set	49.50
964	★	1938, 10c Carmine Rose, Imperforate (241b). Block, tiny thin in one, others Very Fine (Photo)	200.00
965	★	1959, 5c Seaway, Inverted Center (387a). Mint, Very Fine Example of this Striking Rarity (Photo)	2,500.00
966	★	1928, 5c First Air Post, Imperforate Vert. (C1 var). Horiz. Pair with T. Plate No., Very Fine (Photo)	90.00+
967	★	1928, 5c Brown Olive, First Airpost, Perf. "O. H. M. S.," (C1 var). Holmes OCE, Very Fine & Scarce	60.00
968	★	1898-1939, 10c-20c Special Deliveries (E1-E8). Very Fine	77.25
969	★	1898-1946, 10c-20c Special Delivery (E1-E11). Exceptionally Fine	79.60
970	★	1875, 8c Blue, Registry (F3). Fresh, Very Fine (Photo)	100.00
971	★	1906-32, 1c-10c Postage Dues (J1-10). Fine-Very Fine sets	70.75
972	★	1949-50, 1c-\$1.00 First Officials (O1-O10). Mint, Very Fine	99.80
973	★	1949, 50c Lumber, Official (O9). Very Fine (Photo)	65.00
974	★	1950-51, 1c-\$1.00 Officials (O11-O27). Very Fine sets	100.90
975	★	CAYMAN ISLANDS, 1907, 5/-Vermilion & Green (16). Very Fine (Photo)	125.00
976	★	— 1907, 5/-Vermilion & Green (16). Fine (Photo)	125.00
977	★	— 1907, ½p on 5/- Vermilion & Green (18). Very Fine (Photo)	85.00

978 ★	— 1932, 1/4p-10/-Centenary (69-80). Some have light natural browning of gum, otherwise F.-V.F. set .....	229.05
979 ★	<b>DOMINICA, 1888, 1/-Deep Lilac Rose (24).</b> Fresh, o. g., Very Fine (Photo) .....	95.00
980 ★	— 1923, £1 Violet & Black on Red (85). Mint, Very Fine .....	120.00
981 ★	<b>FALKLAND ISLANDS, 1933, 1/2p-£1 Centenary (65-76).</b> Very Fine set (Photo Ex) .....	757.85
982 ★	— 1933, £1 Rose & Black, Centenary (76). Very Fine .....	400.00
983 ★	<b>GRENADA, 1908, 10/-Seal of the Colony (78).</b> Very Fine .....	75.00
984 ☒	<b>INDIA, 1855, 1a Red, Retouched Die (7).</b> Margins all around, Deep Color, tied by Clear "173" in Diamond Grid Cancel on Small 1857 Cover to Calcutta, Handsome and Scarce Cover .....	75.00+
985 ★	<b>LEEWARD ISLANDS, 1928, £1 Black &amp; Violet on Red (83).</b> Very Fine .....	70.00
986 ★	<b>MONTERRAT, 1913, 5/-Green &amp; Scarlet on Yellow (42).</b> Very Fine ....	60.00
987 ★	— 1932, 5/-Tercentenary (84). Very Fine .....	70.00
988 ★	<b>NEW BRUNSWICK, 1857, 3p Red on Blue (1).</b> Margins, except narrow in one spot, Fresh, minute internal crease, Fine appearance .....	500.00
989	— 1851, 3p Red (1). Ample to Huge Margins incl. Bit of Next Stamp on one side, Fresh Colors, Light Oval Grid cancel, Very Fine .....	125.00
990	— 1851, 6p Olive Yellow (2). Three Ample to Huge Margins, trifle in one side, Clear "16" in Oval Grid cancel ("Harvey"), thin spot almost entirely in margin, Fine Appearance .....	250.00
991 P	— 1860, 5c Brown "Connell" Plate Proof on India (5P). Two tiny nicks in bottom margin, otherwise Fine, Scarce .....	Holmes 25.00

## NEWFOUNDLAND

992 ★	<b>1857, 5p Brown Violet (5).</b> Margins all around, Huge at L., Fresh, o. g., Brilliant Color, Very Fine .....	75.00
993 ★	<b>1857, 8p Scarlet Vermilion (8).</b> Fresh, Brilliant Color, Huge Margins, Exceptionally Fine .....	100.00
994 ★	<b>1857, 8p Scarlet Vermilion (8).</b> Margins All Around, Fresh, o. g., Brilliant Color, Very Fine .....	100.00
995 ★	<b>1857, 8p Scarlet Vermilion (8).</b> Huge Margins, Beautiful Color, Fresh and Very Fine .....	100.00
996 ★	<b>1860, 2p Orange (11).</b> Margins All Around, Very Fine .....	100.00
997 ★	<b>1860, 2p Orange (11).</b> Margins all around, negligible corner crease, outside design, Very Fine appearance .....	100.00
998 ★☐	<b>1860, 3p Green (11A). Triangular Block of Four,</b> inconsequential crease in margin between two stamps, Fresh & Very Fine .....	60.00
999	<b>1860, 6p Orange (13).</b> Light Cancel, Narrow margins just clear design, Scarce .....	300.00
1000 ★	<b>1861-62, 4p-1/- Heraldics (15A, 18-23).</b> Margins all around, Fresh, Mostly o. g., Very Fine .....	117.00
1001 ★	<b>1861, 2p Rose (17).</b> Large Margins, Fresh, Nearly Full o. g., Very Fine (Photo) .....	60.00
1002 ★☐	<b>1861, 4p-1/- Heraldic Flowers (18, 20, 23). Blocks,</b> Nice Margins, Fresh, o. g., Very Fine .....	78.00
1003	<b>1861, 4p Rose (18).</b> Large Margins All Around, Neat Grid Cancel, Extremely Fine .....	20.00
1004 ☒	<b>1861, 4p Rose (18).</b> Clear margins to slightly cut in, color faded, filing fold crease, tied by Grid, Red Rimless "St. John's Newfoundland, Paid, Jy 30, 1862" pmk., "Boston Br. Pkt., Aug. 7, 1862" Transit, ms. "per Mail via Halifax", on neat folded cover, Very Scarce .....	—
1005 ★	<b>1861, 5p-1/- Heraldic Flowers (19-23).</b> Fresh, o. g., 6 1/2p tiny thin speck, otherwise Very Fine .....	71.00



1006 ★	1861, 6p Rose (20). Complete Sheet of Twenty, Fresh, o. g., insignificant creases in margins, Stamps Very Fine .....	120.00
1007 ★	1861, 6p Rose (20). Complete Sheet of Twenty, Fresh, o. g., Very Fine .....	120.00
1008 ★	1861, 1/- Rose (23). Complete Sheet of Twenty, Fresh, o. g., Very Fine .....	150.00
1009 ★	1865-94, 2c-24c Pictorials (24-26, 28a, 29-31). Fresh, Mostly o. g., few trivial flaws, Fine-Very Fine Appearance .....	212.50
1010	1865-68, 5c Brown, Black (25-26). Light cancels, #26 tiny thin spot, otherwise Fine, Scarce .....	90.00
1011 ☒	1870-73, 3c Vermilion, Blue (33-34). Two covers, small faults, both tied, the 3c Vermilion by a Bold Circle of Wedges, Scarce Lot .....	E. IV
1012 ☒	1870, 6c Dull Rose, Diagonal Half Used as 3c (35 var). Beautifully tied by Rimless "Greenspond, Newfld" & Matching Nine Bar Grid on Fresh 1896 Cover to Halifax, Very Fine, Very Scarce (Photo) .....	E. IX
1013 ★	1887, 2c Red Orange, Imperforate (1887). Horiz. Pair, tiny thin speck in one, otherwise Very Fine Pair .....	70.00
1014 ★	1910, 6c-15c Guy Issue (92A-97). 9c minute pinhole, otherwise F.-V. F. .....	75.50
1015 ★	1911, 6c-15c Guy Engraved (98-103). Very Fine set .....	99.00
1016 ★	1911, 6c-15c Guy Engraved (98-03). Very Fine set .....	99.00
1017 ★	1910, 6c-15c Guy Engraved (98-103). 15c slight gum bend, Very Fine Set .....	99.00
1018 ★	1911, 9c Olive Green, Imperforate (100a). Horiz. Pair, small scissors cut in margin between stamps, without gum, otherwise V. F. (Photo) .....	120.00
1019 ★	1911, 1c-15c Royal Family (104-114, 110a). Cpl. Set incl. the Peacock Blue Shade, 2c corner crease, 5c short corner perf. (cat. 2.50), others Fine-Very Fine .....	95.45
1020 ★	1932, 2c Green, Imperforate (186c). Horiz. Pair, Very Fine .....	35.00
1021 ★	1938, 2c Green, Vert. Pair, Imperforate Between (245 var). V. F. .....	E. III
1022 ★	1919, \$1.00 on 15c Scarlet (C2). Very Fine .....	65.00
1023 ★	1919, \$1.00 on 15c Trans-Atlantic Air Post (C2). Very Fine (Photo) .....	65.00
1024 ★	1932, \$1.50 on \$1.00 Do. X Flight (C12). Very Fine .....	200.00
1025 ★	1932, \$1.50 DO-X Flight (C12). Very Fine, signed Sanabria (Photo) .....	200.00
1026 ★	1933, \$4.50 on 75c Balbo Flight (C18). Very Fine .....	300.00
1027 ★	1933, \$4.50 on 75c Balbo Flight (C18). Very Fine .....	300.00

#### NOVA SCOTIA

1028	1853, 1p Red Brown (1). Margins All Around, Deep Rich Color, light grid cancel, tiny trivial corner crease, otherwise Very Fine .....	(Photo) 125.00
1029	1851, 3p Blue (2). Ample to Large Margins, Neat Oval Grid cancel, V. F. ....	30.00
1030	1851, 3p Dark Blue (3). Ample to Large Margins, Fresh Color, Oval Grid-Cancel, Very Fine .....	30.00
1031 ★	1851, 6p Yellow Green (4). Clear Margins all around, Fresh, Brilliant Color, Fine, signed Diena .....	(Photo) 750.00
1032	1851, 6p Dark Green (5). Margins, except close in two spots, Brilliant Color, Very Lightly cancelled, Fine for this issue .....	(Photo) 250.00
1033 ★	1860, 2p Lilac (9). Cpl. Sheet of 100, Fresh, o. g., few hinge reinforcements, Very Good-Very Fine .....	250.00+
1034 ★田	1860, 8½c-12½c Victoria (11a, 12-13). Blocks, 10c T. Imprint Block of Eight, Fresh, o. g., one #12 faint thin speck, otherwise F.-V. F. ....	76.00
1035 ★	PRINCE EDWARD ISLANDS, 1861-70, 1p-9p (1, 4-10). Fresh, o. g., small faults, Fine-Very Fine Appearance .....	147.50
1036 ★	1862, 3p Blue, Imperforate (6b). Horiz. Pair, Fresh, negligible toning on back, otherwise Very Fine .....	(Photo) 50.00
1037 ★	ST. CHRISTOPHER, 1887, 1/- Violet (16). Fresh, o. g., V. F. (Photo) .....	55.00
1038 ★	ST. KITTS-NEVIS, 1923, 10/- Tercentenary (62). Very Fine ... (Photo) .....	170.00
1039 ★	— 1923, 5/- Tercentenary (63). Very Fine .....	(Photo) 75.00

1040 ★	<b>ST. VINCENT, 1881, ½p on Half of 6p Yellow Green (31).</b> Fresh, Large part o. g., Fine ..... (Photo)	70.00
1041 ★	<b>TANGANYIKA, 1921, 2r-5r Overprints (4-7).</b> 5r faint corner bend, others Very Fine .....	77.50
1042 S	<b>TRANSVAAL, 1902, £5 Violet &amp; Orange, Edw., "Specimen" Overprint (267S).</b> Very Fine .....	<b>E. IV</b>
1043 ★	<b>TRINIDAD, 1853, (1p) Brick Red on Blued (1).</b> Margins all around, Fresh, Very Fine ..... (Photo)	70.00
1044 ★	<b>TRINIDAD &amp; TOBAGO, 1921, £1 Green &amp; Carmine (20).</b> V. F. (Photo)	70.00

### BRITISH COMMONWEALTH LOTS BY COUNTRY

1045 ★	<b>ANTIGUA, 1873-1965,</b> Collection of 125 Unused Stamps, incl. Victorias, Seal of the Colony, Edw. to 5/-, Geo. V to 5/-, Geo. VI to £1, Elizabeth to \$4.80, Many Cpl. sets, Virtually all F.-V. F. ....	345.95
1046 ★	<b>ANTIGUA, 1863-1962,</b> Collection of 119 Nearly all Unused Stamps, Incl. Coats of Arms, George V to 5/-, Many Cpl. Sets, Virtually all F.-V. F. ....	405.51
1047 ★	<b>BAHAMAS, 1862-1968,</b> Collection of 203 unused Stamps, Incl. Victorias to 5/-, Pictorials & Geo. V to £1, Geo. VI & Elizabeth to £1, Virtually all Very Fine .....	636.86
1048 ★	<b>BAHAMAS, 1867-1966,</b> Collection of 228 Unused Stamps, incl. Victorias to 5/-, Edw. to 5/- Staircases, Geo. V to £1, Geo. VI to £1, Elizabeth to £1, \$3.00, War Tax, Many Cpl. sets, a few with minor flaws, Balance F.-V. F. ....	688.58
1049	<b>BARBADOS, 1852-1937,</b> Collection of 159 Used & Unused Stamps, incl. Britannias with Values to 5/-, Allegories, Commems., a number with small faults, mostly negligible, Balance F.-V. F. ....	1,259.27
1050	<b>BARBADOS, 1852-1962,</b> Collection of 282 Used & Unused Stamps, Britannia to 1/-, Incl. Victorias, Jubilees cpl, Geo. V to 3/-, Victory, Later Issues Virtually Cpl., a few earlies have faults, Balance F.-V. F. ....	1,219.76
1051 ★	<b>BARBADOS, 1852-1971,</b> Collection of 232 Unused Stamps, incl. Imperforates, Victorias to 1/-, Commems., Badge Issues to 3/-, 5/-, Victory Cpl., Geo. VI to \$2.40, Elizabeth to \$2.40, Independent Issues to \$5.00, Nearly all F.-V. F. ....	633.34
1052	<b>BERMUDA, 1865-1967,</b> Extensive Collection of 533 Used & Unused Stamps & 18 Covers and Entires, incl. Victorias, 1p, 3p Opts., Ship Types, Shades, Geo. V to 10/-, Geo. VI to £1, with Perfs., Shades, Elizabeth to £1, Many Cpl. sets, Many High Values both Used & Unused, Nearly all F.-V. F. ....	<b>E. XII</b>
1053 ★	<b>BERMUDA, 1880-1966,</b> Collection of 165 Unused Stamps, incl. Victorias to 1/-, Ship Types, Tercentenary Cpl., Geo. V to 12/6, Geo. VI to £1, Elizabeth to £1, Many Cpl. sets, Nearly all F.-V. F. ....	364.22
1054	<b>BRITISH AFRICA, 1874-1935,</b> Collection of 252 Used & Unused Stamps, incl. Ascension, Basutoland, Bechuanaland, Gambia, Kenya, Lagos, a few with small faults, Balance F.-V. F. ....	718.50
1055 ★	<b>BRITISH AMERICA, 1851-1970,</b> Balance of Collection, 744 Unused Stamps, incl. Canada, BNA, St. Lucia, Turks & Caicos, Virgin Islands, etc., Attractive Range of Issues, Many Cpl. sets, High Values, Nearly all F.-V. F. ....	1,347.96
1056	<b>BRITISH AMERICA, 1876-1935,</b> Collection of 373 Used & Unused Stamps, incl. Bermuda, Cayman Isl., Br. Guiana, Jamaica, Leeward Isl., some have small faults, but Mostly F.-V. F. ....	743.92



1057		<b>BRITISH COLONIES</b> , 1851–1935, Balance of Collection, 2074 Used & Unused Stamps, incl. Good Showings of Malaya, Jordan, South & South-West Africa, Zanzibar, Nevis, Seychelles, Sierra Leone, etc., some have small faults, Balance F.–V. F. ....	3,234.92
1058		<b>BRIT. COLONIES</b> , 1859–1935, Balance of Collection, 676 Used & Unused Stamps, incl. St. Helena, Cyprus, Gibraltar, Iraq, St. Lucia, Ireland, Labuan, etc., some have small faults, but Mostly F.–V. F. ....	1,284.79
1059	★	<b>BR. COLUMBIA, NEW BRUNSWICK, NOVA SCOTIA, PRINCE EDW. IS.</b> , 1851–72, Collection of 111 Mostly Unused Stamps, incl. Imperfs., Shades, Blocks, Three “Specimens” & a proof, Good–Very Fine .....	<b>E. VIII</b>
1060	✉	<b>BRIT. CORONATION</b> , 1937, Geo. VI, set on 61 Covers, Virtually all Registered, Very Fine .....	<b>E. VII</b>
1061	★	<b>BRIT. EAST AFRICA</b> , 1890–98, Collection of 58 Mostly Unused Stamps, incl. Sun & Crown Issue, Values to 5r, Opts., Victorias to 10r, a few have minor faults, Balance F.–V. F. ....	463.05
1062	★	<b>BRITISH GUIANA</b> , 1861–1964, Collection of 134 Unused Stamps, incl. Ship Types, Values to 96c, Geo. V to \$1.00, Geo. VI to \$3.00, Elizabeth to \$5.00, Many Cpl. sets, Nearly all F.–V. F. ....	309.48
1063	★	<b>BRITISH GUIANA</b> , 1862–1961, Collection of 145 Unused Stamps, Incl. Ship types, opts., Geo. V to \$1.00, Geo. VI to \$3.00, Virtually all F.–V. F. ....	371.36
1064		<b>BRITISH HONDURAS</b> , 1866–1935, Collection of 91 Used & Unused Stamps, incl. Good Showing of Victorias, Opts., Values to 1/–, 50c, Edw. & Geo. V to 50c, some earlies have small faults, but Mostly F.–V. F. ....	406.61
1065	★	<b>BRITISH HONDURAS</b> , 1866–1968, Collection of 164 Unused Stamps, incl. Victorias, Opts., Geo. V to \$2.00, Geo. VI to \$5.00, Elizabeth to \$5.00, many Cpl. Sets, Virtually all F.–V. F. ....	227.32
1066	★	<b>BRITISH HONDURAS</b> , 1882–1964, Collection of 144 Unused Stamps, incl. Victorias, Opts., Edw. to \$1.00, Geo. V to \$2.00, Geo. VI to \$5.00, Elizabeth to \$5.00, Semi-postals, Dues, Many Cpl. sets, Nearly all F.–V. F. ....	242.86
1067		<b>BRITISH OCEANIA</b> , 1871–1935, Collection of 152 Used & Unused Stamps, incl. Brit. Solomon Islands, Brunei, Cook Isl., Fiji, a few with small faults, Mostly F.–V. F. ....	291.77
1068		<b>BRITISH WEST INDIES</b> , 1870–96, Collection of 27 Used & Unused Stamps, Incl. Nevis, St. Christopher, Tobago, Some Better Values, some small faults, Most are F.–V. F. ....	325.25
1069		<b>CANADA</b> , 1851–93, Collection of 110 mostly used stamps, incl. few New Brunswick, Nova Scotia, etc., Many Better Items, A number have faults, others Fine–Very Fine .....	1,378.65
1070	★	<b>CANADA</b> , 1868–1952, Collection of 246 Unused Stamps, incl. Large, Small Queens, Victorias, Pictorials, Commems., Air Posts, Dues, War Tax, Officials, Nearly all F.–V. F. ....	845.28
1071		<b>CANADA</b> , 1868–1972, Collection of 472 Used & Unused Stamps, incl. Large, Small Queens, Jubilees with Values to \$2.00, Victorias to 50c, Quebec to 20c, Pictorials, Commems., Air Posts, Dues, Officials, Many Cpl. sets, also some Newfoundland, a few have faults, Balance F.–V. F. ....	<b>E. IX</b>
1072		<b>CANADA</b> , 1870–1961, Collection of 1218 Used & Unused Stamps, Wide Range of Issues, incl. Victoria with Values to 20c, Edw. to 50c, Quebec ½c–2c Blocks, Geo. V to \$1.00, Coils, Booklets Panes, Commems to \$1.00, a number of Used & Unused Blocks, few covers, few faults Mostly Fine–Very Fine .....	1,418.92
1073	▣	<b>CANADA</b> , 1870–1963, Collection of 280 used <b>Blocks</b> , nearly all 20th Cent., virtually cpl., from 1927–63, many better items incl. 50c “Blue-nose”, few small faults or separations, Mostly F.–V. F. ....	893.93

1074 ★	<b>CANADA</b> , 1897–1963, Collection of Many Hundreds of Mostly Unused Stamps, virtually cpl. from 1917–63 incl. Air Posts, Dues, Registry to 8c, some booklet panes, blocks, plate blocks, postal stationery, Many both used & unused, Fine Lot .....	<b>E. X</b>
1075	<b>CANADA, Officials</b> , 1912–63, Specialized collection of 330 used & unused stamps, some duplication, Perfd. O. H. M. S., overprints, many better items, cpl. sets, blocks, virtually all F.–V. F., Choice Specialist Lot .....	<b>E. VII</b>
1076	<b>CAPE OF GOOD HOPE</b> , 1853–1904, Collection of 58 Used Stamps, incl. 19 triangles, most have small faults, Balance F.–V. F. ....	1,582.80
1077 ★	<b>CAYMAN ISLANDS</b> , 1900–65, Collection of 143 Unused Stamps, incl. Edw. to 5/–, Geo. V to 10/–, Geo. VI to 10/–, Elizabeth to £1, Many Cpl. sets, Virtually all F.–V. F. ....	495.39
1078 ★	<b>CAYMAN ISLANDS</b> , 1900–68, Collection of 185 Unused Stamps, incl. Edw. to 1/–, Geo. V to 10/–, Geo. VI to 10/–, Elizabeth to £1, Many Cpl. sets, Nearly all F.–V. F. ....	683.41
1079	<b>CEYLON</b> , 1857–1935, Collection of 166 Used & Unused Stamps, incl. Wide Showing of Victorias with Imperforates, Opts., High Values, Edw. to 2r, Geo. V to 10r, Many earlies have faults or repairs, Balance Nearly all F.–V. F. ....	849.06
1080 ★	<b>DOMINICA</b> , 1874–1958, Collection of 186 Nearly All Unused Stamps, Incl. Views, George V to 5/–, Later Issues Cpl., Virtually All F.–V. F. ....	535.43
1081 ★	<b>DOMINICA</b> , 1877–1966, Collection of 158 Unused Stamps, incl. Victorias, Opts., Views & Edw. to 5/–, Geo. V to 5/–, Geo. VI to 10/–, \$2.40, Elizabeth to \$2.40, Many Cpl. sets, Nearly all F.–V. F. ....	462.19
1082	<b>EGYPT</b> , 1866–1952, Collection of 313 Used & Unused Stamps, incl. Opts., Pictorials, Commems., Air Posts, Dues, Officials, Many Cpl. sets, Better items, a few earlies with tiny flaws, Balance F.–V. F. ....	340.17
1083 ★	<b>FAKLAND ISLANDS</b> , 1878–1968, Collection of 278 Mostly Unused Stamps, incl. Victorias to 2/6, Edw. to 3/–, Geo. V to 10/–, Geo. VI & Elizabeth Issues to £1, Many Cpl. sets, Dependencies, a few earlies have faults, Balance F.–V. F. ....	715.43
1084	<b>FAKLAND ISLANDS</b> , 1879–1935, Collection of 78 Used & Unused Stamps, incl. Victorias to 5/–, Geo. V to £1, some have faults, Balance F.–V. F. ....	509.45
1085 ★	<b>FAKLAND ISLANDS</b> , 1891–1965, Collection of 180 Unused Stamps, incl. Edw. to 3/–, Geo. V to 10/–, Geo. VI, Elizabeth to £1, Dependencies to £1, Many Cpl. sets, Virtually all F.–V. F. ....	376.37
1086 ★	<b>GOLD COAST</b> , 1875–1935, Collection of 71 Mostly Unused Stamps, incl. Victorias to 20/–, Edw. to 10/–, Geo. V to 10/–, a few have small faults, but Mostly F.–V. F. ....	320.55
1087	<b>GREAT BRITAIN</b> , 1840–1939, Collection of 346 Mostly Used Stamps, incl. #1, Color Proofs, Victoria Issues, incl. 2/–Brown, #56, Edw. to 5/–, Geo. V to 10/–, many have faults, Balance F.–V. F. ....	<b>E. VII</b>
1088 ★	<b>GREAT BRITAIN</b> , 1952–69, Queen Elizabeth Issues, approx 1300 Mostly Unused Stamps, incl. Values to £1, Many Blocks, Cpl. sets, Phosphors, Virtually all F.–V. F. ....	<b>E. X</b>
1089 ★	<b>GRENADA</b> , 1861–1958, Collection of 172 Nearly all Unused Stamps, incl. Victorias, Opts. to 1/–, Edw. to 2/–, Geo. V to 10/–, Geo. VI to 10/–, \$2.50, Elizabeth to \$2.50, Dues, Many Cpl. sets, Nearly all F.–V. F. ....	475.09
1090	<b>GRENADA</b> , 1861–1935, Collection of 93 Used & Unused Stamps, incl. Good Showing of Victorias, Opts., Edw. to 5/–, Geo. V to 5/–, some earlies with small faults, Balance F.–V. F. ....	754.26
1091 ★	<b>GRENADA</b> , 1861–1963, Collection of 156 Unused Stamps, incl. Victorias, Opt., Edw. to 5/–, Geo. V to 10/–, Geo. VI to 10/–, \$2.50, Elizabeth to \$2.50, Dues, Many Cpl. sets, Virtually all F.–V. F. ....	348.75



1092	<b>HONG KONG</b> , 1862–1935, Collection of 142 Used & Unused Stamps, incl. Excellent Showing of Victorias with First Issue, Opts., Values to \$1.00, Edw. to \$2.00, Geo. V to \$5.00, some have small faults, but Mostly F.–V. F. ....	649.68
1093	<b>INDIA</b> , 1854–1935, Collection of 580 Used & Unused Stamps, incl. Imperforates, Victorias to 5r, Edw. to 15r, Geo. V to 25r, Air Posts, Officials, Convention & Feudatory States, a few with small faults, Mostly F.–V. F. ....	577.70
1094 ★	<b>JAMAICA</b> , 1860–1962, Collection of 234 Mostly Unused stamps, incl. Victorias to 5/–, Geo. V to 10/–, Geo. VI to £1, Elizabeth to £1, Independent Issues to £1, Many Cpl. sets, Nearly all F.–V. F. ....	554.80
1095 ★	<b>JAMAICA</b> , 1875–1960, Collection of 142 Unused Stamps, incl. Victorias to 5/–, Geo. V to 10/–, Geo. VI to 10/, £1, Elizabeth to £1 War Tax, Virtually all F.–V. F. ....	257.88
1096 ★	<b>LEEWARD ISLANDS</b> , 1890–1954, Collection of 128 Unused Stamps, incl. Victorias to 5/–, Edw. to 5/–, Geo. V to 5/–, Geo. VI to £1, Elizabeth to \$4.80, Many Cpl. sets, Nearly all F.–V. F. ....	310.76
1097 ★	<b>LEEWARD ISLANDS</b> , 1890–1954, Collection of 119 Unused Stamps, incl. Victorias, Edw., Values to 5/–, Geo. V to 5/–, Geo. VI to £1, Elizabeth to \$4.80, F.–V. F. ....	203.31
1098	<b>MALTA</b> , 1861–1935, Collection of 148 Used & Unused Stamps, incl. Victorias to 5/–, Edw. to 1/–, Geo. V to 2/–, Pictorials, Values to 10/–, some have small flaws, Mostly F.–V. F. ....	493.96
1099 ★	<b>MONTERRAT</b> , 1876–1958, Collection of 131 Unused Stamps, incl. Victorias, Symbol of the Colony, Geo. V to 5/–, Geo. VI to £1, \$4.80, Elizabeth to \$4.80, Virtually all F.–V. F. ....	279.23
1100 ★	<b>MONTERRAT</b> , 1880–1965, Collection of 110 Unused Stamps, incl. Victorias, Allegories, Geo. V to 5/–, Geo. VI to 10/–, \$4.80, Elizabeth to \$4.80, Several cpl. sets, Virtually all Fine–Very Fine ....	264.04
1101 ★	<b>NEWFOUNDLAND</b> , 1857–1947, Collection of 240 Unused Stamps, incl. Heraldics, Pictorials, Many Cpl. sets, such as Cabot, Guy, Royal Family, Caribou, Gilbert, Air Posts, Dues, Nearly all F.–V. F., a Most Attractive Collection ....	1,171.49
1102	<b>NEWFOUNDLAND</b> , 1857–1947, Collection of 460 Used & Unused Stamps, many cpl sets incl. Cabot, Royal Family, 1923–37 Pictorials, Gilbert, Air Posts of 1931 & 1933, C2, many covers incl. C3, First Days, some earlies small faults, Balance Nearly all F.–V. F. ....	2,173.00+
1103	<b>NEWFOUNDLAND</b> , 1857–1947, Collection of 515 Used & Unused Stamps, Wide Range of Issues, incl. Imperforates, Cents Issue with Values to 24c, Roulettes, Blocks, Shades, Blocks, Cpl. Sets, Ovpts, few Air Post & Covers, Mostly Fine–Very Fine ....	1,634.06
1104 ★	<b>ST. KITTS-NEVIS</b> , 1903–63, Collection of 166 Unused Stamps, incl. Columbus to 2/6, Geo V to 10/–, Later Issues in Cpl. Sets, virtually all Fine–Very Fine ....	271.63
1105 ★	<b>ST. LUCIA</b> , 1863–1960, Collection of 165 Mostly Unused Stamps, Incl Victoria to 10/–, Edw to 5/–, Geo V to 10/–, Geo VI to £1, 4.80, Elizabeth to \$2.50, virtually all Fine–Very Fine ....	575.33
1106	<b>ST. VINCENT</b> , 1862–1958, Collection of 170 Used & Unused Stamps, Incl Victoria to 1/–, Geo V to 5/–, many cpl. Sets, a few earlies have faults, Balance Fine–Very Fine ....	985.64
1107 ★	<b>ST. VINCENT</b> , 1863–1965, Collection of 117 Unused Stamps, incl. Victorias, Values to 5/–, Geo. V, Allegories, Geo. VI to £1, \$4.80, Many Cpl. sets, Nearly all Fine–Very Fine ....	301.23
1108 ★	<b>SOMALILAND PROTECTORATE</b> , 1903–35, Collection of 77 Mostly Unused Stamps, incl. Victorias to 5r, Edw. to 5r, Geo. V to 3r, Nearly all Fine–Very Fine ....	258.54

1109 ★	<b>TRINIDAD, TRINIDAD &amp; TOBAGO</b> , 1851-1963, Collection of 183 Nearly all Unused Stamps, incl. Imperforates, Britannias, Values to 5/-, Geo. V to 5/-, Pictorials, Geo. VI and Elizabeth to \$4.80, Nearly all Fine-Very Fine	384.38
1110 ★	<b>TRINIDAD, TRINIDAD &amp; TOBAGO</b> , 1851-1965, Collection of 121 Unused Stamps, incl. Imperforates, Victorias, Britannias to 5/-, Geo. VI, Elizabeth Issues to \$4.80, Many Cpl. sets, Virtually all F.-V.F.	242.22
1111 ★	<b>TURKS &amp; CAICOS ISLANDS</b> , 1900-60, Collection of 142 Unused Stamps, incl. Ship Types to 3/-, Edw. to 3/-, Geo. V to 5/-, Geo. VI to 10/-, Elizabeth to £1, Virtually all Fine-Very Fine	220.60
1112 ★	<b>VIRGIN ISLANDS</b> , 1866-1956, Collection of 117 Unused Stamps Incl. Ursulas to 1/-, Victorias, Edw. to 5/-, Geo. V to 5/-, Geo VI to £1, \$4.80, Elizabeth to \$4.80, Virtually All Fine-Very Fine	336.77

### FOREIGN LOTS BY COUNTRY

1113	<b>FRENCH COLONIES</b> , 1880-1935, Over 1,000 Diff. Used & Unused Stamps mounted in approval book Wide Range of Colonies, slightly stuck on the glassine pages but virtually all are removable, V.G.-V.F.	<b>E. III</b>
1114 ★	<b>ITALY, 1901, 40c Brown, 50c Violet (83, 85)</b> . Couple nibbed perf. tips, otherwise Fine	240.00
1115	— <b>1937, 10c-5L+1L Caesar (377-386, C95-C99)</b> . Very Fine set, tied by Special Cancels on <b>Presentation Folder</b> , also some low values on cards (not counted)	61.97+
1116	<b>LATIN AMERICA</b> , 1855-1942, Many Hundreds of Used & Unused Stamps, incl. Pictorials, Commems., Semi-Postals, Air Posts, also some British Colonies, Neatly mounted in three Scott Specialty Albums, Nearly all Fine-Very Fine	<b>E. VIII</b>
1117	<b>POLAND, 1946-54, 5g-10zl Postage Dues, Officials (J123, J131, J133-J134, J139, J143, O24, O30-O31)</b> . In quantities from 100 to 200, nearly all in Cpl. Sheets, Mostly Cancelled to Order, Scott Cat. 1973	982.50
1118 ★	<b>ROTARY &amp; RAILROAD TOPICALS</b> , Over 250 Mostly Unused Stamps wide Range of Countries, incl few cpl. sets, some tropical toning, Mostly Fine-Very Fine	<b>E. III</b>
1119 ★	<b>TUSCANY, 1851, 1s Ochre (2)</b> . Part o. g., faults, with B. P. A. Certificate, Fairly attractive	<b>(Photo)</b> 1,350.00
1120 ★	<b>TRIESTE, Zone B, 1948-54</b> , Collection of 167 Unused Stamps & 3 Souvenir Sheets, incl. Pictorials, Commems., Air Posts, Dues, Postal Tax & Dues, Nearly all Fine-Very Fine	288.37
1121	<b>YEMEN, 1962, 4b-6b "Yemen, Arabic Republic" Handstamp Overprints (129 var.-130 var.)</b> , Michel #252-253, Used, Very Fine set Michel DM	300.00
1122	<b>GENERAL FOREIGN</b> , 1840-1950, Many Hundreds of Used & Unused Stamps, incl. Great Britain, Germany, Austria, Bulgaria, Mostly F.-V.F.	<b>E. IV</b>
1123 ☒	<b>FOREIGN COVERS</b> , 1850-1960, 305 Covers & Cards, Variety of Countries, Issues, Usages, incl. 19th Cent. Great Britain, France & Germany, some better items. Mostly Fine-Very Fine	<b>E. VI</b>
1124 ☒	— 1940-70, Approx. 1,000 Foreign covers, Mostly Air Post Usages, Attractive Variety of Frankings, incl. Commems., Semi-Postals, many sets, High Values, F.-V.F.	<b>E. VIII</b>
1125 ★	<b>BRAZIL, 1906-70</b> , Dealer's Stock of several thousand Mostly Unused Stamps, Neatly Mounted in two Large Elbe Stockbooks, Wide Range of Issues, Nearly all F.-V.F.	<b>E. IX</b>
1126 ★	<b>GENERAL FOREIGN</b> , 20th Century, approx. 1300 Large Stockcards with Stamps, Mostly Unused, incl. Many Cpl. sets or Issues, in three Large Cartons, Nearly all F.-V.F.	<b>E. XIII</b>



- 1127 **BALANCE OF COLLECTION**, 1850-1970, Thirteen Large Cartons, containing thousands of Stamps, in Albums, Stock books, in envelopes, boxes, loose, on pages, etc. Enormous Range, incl. U. S. Collections, Foreign, Air Posts, Covers, Many Better items, Mostly F.-V.F., Ex-citing lot ..... **E. XIII**

## PHILATELIC LITERATURE

(Including libraries from Lester Downing and the late Delf Norona)

- 1128 **The First Adhesive Commemorative Postage Stamps**, Vol. XIV, No. 12, U. S. Official Postal Guide, Dec. 1892, which describes the **Columbian Issue**, an interesting, historic pamphlet, Very Fine ..... **E. III**
- 1129 **A History of American Magazines, 1741-1905**, Mott, Four Volumes, Belknap Press, Harvard, 1957, Very Fine ..... **E. IV**
- 1130 **The American Philatelist**, Vols. 84-87, 1970-1973, Bound in four volumes, Like New ..... **E. III**
- 1131 **Auction Catalogs**, Three, Bound, with Prices Realized: **Knapp**, Part 2, 1941; **Moody**, 1950, Three Parts; **Newbury**, 1961 Very Fine ..... **E. IV**
- 1132 **Baker's U. S. Classics**, Apr. 7, 1962-Dec. 24, 1966, Clippings from "STAMPS" Magazine, neatly mounted in chronological sequence & with four year index compiled by the U. S. Philatelic Classics Society, filed in three-ring Binder, Very Fine ..... **E. V**
- 1133 **Galvez**, Specialized Spain, Proofs & Essays of Spain, 1960, Two Volumes, Very Fine ..... **E. II**
- 1134 **Great Britain, Post Roads, Post Towns & Postage Rates, 1635-1839; The Maritime Postal History of London**, Robertson, Two Very Fine Volumes ..... **E. III**
- 1135 **The Maritime Postal History of the British Isles (Ship Letters)**, Three Volumes with Slip Case, Robertson, Very Fine, Rare work ..... **E. IX**
- 1136 **The History of the United States Post Office to the Year 1829**, W. E. Rich, Ph. D., Harvard University Press, 1924, Red Buckram Binding, Vol. XXVII of the Harvard Economic Studies Series, Very Fine ..... **E. VI**
- 1137 **KOHL-Briefmarken-Handbuch**, Munk, 1926, Vol. I (Afghanistan-Deutsches Reich), Very Fine ..... **E. IV**
- 1138 **Maps**, 24 diff. National Geographic Society Maps; housed in a ten sleeved library case, the whole world is depicted, circa 1942, Very Fine ..... **E. III**
- 1139 **Pat Paragraphs**, Perry, 43 Diff. Between #1, and #58, Housed in three Binders, Very Fine ..... **E. VIII**
- 1140 **The Philatelic Journal of Great Britain**, Vols. 76-80, 1966-1970, in two Fabrikoid Binders, Very Fine ..... **E. IV**
- 1141 **The Philatelist**, 25 diff. Between Vol 12, #4, Jan. 1946 & Vol. 29, #3, Dec. 62, in two Fabrikoid Binders, Very Fine ..... **E. III**
- 1142 **Photographs** showing plating and/or panes of 1c, 3c 1851-1857 Issues, 33, 3c; three, 1c plus six partial platings, covers, etc., housed in 13"x14 1/4" Black Leather Album with Slip Case, Very Fine Reference Volume for the U. S. Classicist ..... **E. VIII**
- 1143 **The 3c Stamp of the U. S., 1851-57 Issue**, Chase, 1929, Very Fine ..... **E. V**
- 1144 **Old Post Bags**, Harlow, 1928, 500pp., Bound, Very Fine ..... **E. IV**
- 1145 **Ten Years Among the Mail Bags**, Holbrook, 1856, 432pp., illustrated, Binding, worn, few "signatures" loose, Still Very Fine ..... **E. IV**
- 1146 **The Yucatan Affair**, The Work of Raoul Ch. De Thuin, Like New, with Slip case ..... **E. III**

## U. S. GOVERNMENT & QUASI-GOVERNMENT PUBLICATIONS

The following lots are of great research value and contain a wealth of information of Postal History Interest.

1147	<b>1846-1847, Adams New Directory of the City of Boston</b> , Paper Bound, Reinforced, Contents Very Fine .....	E. III
1148	<b>1850, American Almanac</b> , Little, Brown, Boston, Original Binding, reinforced, Very Fine .....	E. IV
1149	<b>1856, The American Almanac</b> , Crosby, Nichols & Co., Boston, Original Binding, slightly worn, Contents Very Fine .....	E. IV
1150	<b>1789-1833, American State Papers, Class VII, Post Office Department</b> , Documents Legislature & Executive, First Congress through 22d Congress, Covers Separated, Contents Very Fine .....	E. V
1151	<b>1866, Ashcroft's Railway Directory</b> , with presentation letter from the Company Secretary, Very Fine .....	E. IV
1152	<b>1852, Boston Almanac</b> , B. B. Mussey & Co., Binding worn, Pocket Size, Generally Very Fine .....	E. III
1153	<b>1884, The Boston Almanac &amp; Business Directory</b> , Vol. 49, Sampson, Davenport & Co., Boston, Original Gold-Chased Binding, Very Fine .....	E. III
1154	<b>1885, History of the Railway Mail Service</b> (Ex. Doc. No. 40, 48th Congress, 2d Session, Senate), G. P. O. Publication, Bound, front cover loose, Very Fine contents .....	E. IV
1155	<b>A History of the Railway Mail Service</b> , Columbian Correspondence College, 1903, Very Fine .....	E. III
1156	<b>A Life Span &amp; Reminiscences of R. M. S.</b> (Railway Mail Service), White, 1910, 274pp., illustrated, Very Fine .....	E. III
1157	<b>1951, Mass. State Record, Vol. V</b> , J. French, Boston, Original Gold-chased Binding, Very Fine .....	E. III
1158	<b>1846, Mitchell's Reference &amp; Distance Map of the United States</b> , A fascinating gazetter containing a wealth of information of interest to Postal Historians, Original Binding, reinforced, Contents Very Fine .....	E. V
1159	<b>1831, The National Calendar</b> , by Peter Force, cover scuffed, Contents Very Fine .....	E. IV
1160	<b>Ocean Steam Navigation &amp; The Ocean Post</b> , Rainey, 1858, 224pp., Binding Worn, Contents Very Fine .....	E. V
1161	<b>1901, Railway Mail Pay</b> (Senate Doc. No. 89, 56th Congress, 2d session), G. P. O., 908pp., with Rail Road Route Maps, Binding worn, Very Fine .....	E. III
1162	<b>The Secret Service of the Post-Office Department</b> , Woodward, 1886, 583pp., illustrated, Very Fine .....	E. IV
1163	<b>The Story of Our Post-Office</b> , Cushing, 1893, 1034pp., over 400 Illustrations, Binding worn, Contents Very Fine .....	E. IV

### POST OFFICE LISTS

These Publications list all Post Offices for year cited, Names of Postmasters, Compensation & Similar Information

1164	<b>1802, Post Office List</b> (Message from the President), Cover Missing, Contents Very Fine .....	E. V
1165	<b>1803, List of Post Offices</b> , A Thermographic copy, Very Fine .....	E. III
1166	<b>1831, Table of Post Offices</b> , Rebound, cover scuffed & torn, contents Very Fine .....	E. VI
1167	<b>1851, Table of Post Offices</b> , Original Board Binding, reinforced Spine, Contents Very Fine .....	E. VI



1168	1851, Table of Post Offices, Paper Bound, scuffed & age spotted, Contents Very Fine .....	E. VI
1169	1851, Post Offices, Arranged by States & Counties, 72 pages of Post Office Data lifted from an unidentified volume, tape-bound without covers, Very Fine .....	E. IV
1170	1855, 1857, List of Post Offices & P. L. & R., Bound in one Volume, Covers Separated, Contents Very Fine .....	E. VII
1171	1862, List of Post Offices in the United States, Thermographic Reproduction, Fiberboard Binding, Very Fine .....	E. V
1172	1868, List of Post Offices, Paper Bound, Scuffed & "dog-eared", slightly age toned, still Very Fine .....	E. V
1173	1870, Post Office Directory, Binding slightly worn, Contents Very Fine ....	E. III
1174	1870, Post Office Directory, Oct., 1874; April, 1875; July, October, 1876 Official Postal Guides, Original Bindings, reinforced, Contents Very Fine .....	E. III
1175	1881, List of Post Offices, Cover Scuffed, Very Fine .....	E. III

### POST ROUTE MAPS

The following lots are composed of State or Area maps in two sheets, each approximately 40½"x31½" & are housed in slip cases identified in Gold Lettering: Post Office Department/United States of America/POST ROUTE MAP/of/(Name of State or Area)/In Two Sheets.

These lots also have the name John F. Farnsworth (Union General & Congressman from Illinois) imprinted on each slip case.

The maps are dated 1866, were compiled by the Post Office Department Topographer at the Direction of the Post-Master General and bear the POD Logo.

Drawn on a 1"=6 miles scale the maps include, in addition to Post Office names: Rail & Water Routes, Transit Frequency Codes & other data of great value and interest to the Postal Historian.

1176	New England States, Very Fine .....	E. VI
1177	State of New York, Very Fine .....	E. VI
1178	States of Pennsylvania, New Jersey, Delaware, Maryland & the District of Columbia, Very Fine .....	E. VI
1179	States of Ohio & Indiana, Very Fine .....	E. VI
1180	States of Michigan & Wisconsin, Very Fine .....	E. VI

### UNITED STATES OFFICIAL REGISTERS

These Publications list every Government Employee, for year cited, including Postmasters, Route Agents, etc.

1181	1817, Register, Front cover missing, Back cover loose, pages age toned, Contents Fine .....	E. V
1182	1823, Register, Spine worn, pages slightly toned, Fine .....	E. IV
1183	1824, Register, Binding scuffed, pages slightly age toned, Still Very Fine .....	E. IV
1184	1829, Register, Front Cover loose, Contents Very Fine .....	E. IV
1185	1831, Register, Cover & Some Signatures Separated, Contents Very Fine .....	E. IV
1186	1833, Register, Cover worn, Contents Very Fine .....	E. IV
1187	1835, Register, Cover scuffed & worn, Contents Very Fine .....	E. IV
1188	1836, Register, Spine Scuffed, Contents Very Fine .....	E. IV
1189	1839, Register, Cover slightly loose & worn, Contents Very Fine .....	E. IV
1190	1839, Register, Cover Separated, Contents Very Fine .....	E. IV
1191	1841, Register, Cover loose, Contents Very Fine .....	E. IV
1192	1841, Register, Cover loose, contents Very Fine .....	E. IV

1193	1843, Register, Front Cover loose, Contents Very Fine .....	E. IV
1194	1845, Register, Cover Scuffed, Very Fine .....	E. IV
1195	1847, Register, Rebound, Spine worn, Contents Very Fine .....	E. VI
1196	1849, Register, Cover slightly Worn, Very Fine .....	E. VI
1197	1851, Register, Binding Rubbed, Very Fine .....	E. VII
1198	1851, Register, Binding Scuffed, Very Fine .....	E. VII
1199	1853, Register, Rebound, Very Fine .....	E. VII
1200	1853, Register, Original Binding, bit scuffed, title page & page 111 bear autographs of F. E. Spinner, noted Treasurer of the U. S., whose signature appears on many issues of fractional currency, Contents V. F.	E. VI
1201	1855, Register, Cover Separated, Contents Very Fine .....	E. VI
1202	1857, Register, Original Binding, slightly worn, Very Fine .....	E. VI
1203	1857, Register, Covers & one Signature loose, Contents Very Fine .....	E. VI
1204	1859, Register, Front Cover Separated, Contents Very Fine .....	E. VI
1205	1861, Register, Front Cover Separated, Contents Very Fine .....	E. VI
1206	1863, Register, Cover intact but worn, nine signatures (128 pages) loose, Contents, Very Fine .....	E. VI
1207	1869, Register, Covers Separated, few signatures loose, Contents V. F.	E. VI
1208	1871, Register, Cover Separated, Contents Very Fine .....	E. V
1209	1875, Official Register, Original Binding, reinforced Spine, Contents V. F.	E. III
1210	1879, Register, Vol. II, Post Office Dept. & Postal Service, Covers Scuffed, Contents Very Fine .....	E. IV
1211	1879, Register, Two Volumes, Original Bindings, Scuffed, Cover loose or separated, Contents Very Fine .....	E. V
1212	1881, Register, Two Volumes, Original Binding, Covers worn, Contents Very Fine .....	E. IV
1213	1883, Register, Vol. II, P. O. D., Original Binding, Scuffed, Very Fine .....	E. III
1214	1885, Register, Vol. II, P. O. D., Original Binding, Scuffed, Very Fine .....	E. III
1215	1887, Register, P. O. D., Original Binding, Scuffed, Very Fine .....	E. III
1216	1897, Register, Two Volumes, Vol. I Original Binding, Vol II Privately Bound, Slightly Scuffed, Very Fine .....	E. IV
1217	1899, Register, Two Volumes, Vol. 1, Original Binding, cover loose; Vol. II Privately Bound, Very Fine .....	E. IV

## REPORTS OF THE POSTMASTER GENERAL

These reports offer the Postal Historian a wealth of information on Post Office Department operations for year cited.

1218	1842, 1843, 1847-1852, Reports of the P. M. G., Eight Reports, being the "signatures" for listed years, separated from the applicable "Message from the President", unbound, Very Fine contents .....	E. VIII
1219	1843-1850, Reports of the P. M. G., Bound in on volume, Very Fine, ex Ashbrook .....	E. VI
1220	1851-1854, Reports of the P. M. G., Privately Bound in one Volume, Very Fine .....	E. VI
1221	1853-1858, Reports of the P. M. G., Binding Rubbed, Contents V. F.	E. VI
1222	1854-56, Reports of the P. M. G., Privately Bound in one Volume, V. F.	E. V
1223	1857-1860, Reports of the P. M. G., Privately Bound in one volume, V. F.	E. V
1224	1859-1860, Report of P. M. G., Very Fine .....	E. VI
1225	1861-1863, Report of the P. M. G., Very Fine .....	E. VI
1226	1863-1866, Reports of the P. M. G., Privately Bound in one volume, Very Fine .....	E. VI
1227	1864-1865, Report of the P. M. G., Very Fine .....	E. V
1228	1866-1867, Report of the P. M. G., Very Fine .....	E. V
1229	1868-1869 Report of the P. M. G., Very Fine .....	E. V



1230	1868-1879, Reports of the P. M. G., Each Year Bound Separately, four Privately Bound, Balance Original Bindings, Generally Very Fine .....	E. VII
1231	1870-1871, Report of the P. M. G., Very Fine .....	E. IV
1232	1872, Report of P. M. G., Very Fine .....	E. IV
1233	1873, Report of the P. M. G., Very Fine .....	E. III
1234	1874, Report of the P. M. G., Very Fine .....	E. III
1235	1875, Report of the P. M. G., Very Fine .....	E. III
1236	1876, Report of the P. M. G., Very Fine .....	E. III
1237	1877, Report of P. M. G., Binding Rubbed, Contents Very Fine .....	E. III
1238	1878, Report of the P. M. G., Very Fine .....	E. III
1239	1879, Report of the P. M. G., Very Fine .....	E. III
1240	1880, Report of the P. M. G., Very Fine .....	E. III
1241	1881, 1883-1885, 1890, 1894, 1897-1899, Reports of the P. M. G., Original Bindings, some scuffed, also includes four Reports from Assistant P. M. G., Generally Very Fine .....	E. VIII
1242	1900-1903, 1905, 1909, 1915-1920, 1922, 1931-1936, Reports of the P. M. G. Original Bindings, Some scuffed, also includes four Assistant P. M. G. Reports, Generally Very Fine .....	E. VIII

### POSTAL LAWS AND REGULATIONS (P.L. & R.)

1243	1793, 1808, 1812, 1820, 1825, 1828, P. L. & R., Bound in one volume, cover scuffed, Very Fine .....	E. VII
1244	1817, P. L. & R. Binding slightly Scuffed, Very Fine .....	E. V
1245	1832, P. L. & R., 1836, 1842, Tables of Post Offices, Bound in one volume, covers separated, contents slightly age toned still Very Fine .....	E. VIII
1246	1843, P. L. & R., 1846, Table of Post Offices, Bound together, Front cover separated, Very Fine .....	E. VI
1247	1847, P. L. & R., Paper Bound, Covers Scuffed, some minor age toning, Still Very Fine .....	E. V
1248	1852, 1855, P. L. & R., Bound together, covers missing, contents slightly toned, still Very Fine .....	E. V
1249	1859, 1866, P. L. & R., Bound in one volume, covers Separated, Very Fine .....	E. IV
1250	1873, P. L. & R., Binding slightly scuffed, gold-leaf fore-edges, Very Fine .....	E. III
1251	1879, P. L. & R., Binding scuffed, Very Fine .....	E. III
1252	1879, P. L. & R., Bound in Boards, bit scuffed, Very Fine .....	E. III
1253	1887, P. L. & R., Original Binding, bit Scuffed, Very Fine .....	E. III
1254	1887, P. L. & R., Indexed & including as an Appendix "Postal & Money Order Conventions Concluded between the United States Foreign Countries", Covers Separated, Very Fine .....	E. V
1255	1893, 1902, 1913, 1924, 1932, P. L. & R., Five Very Fine Volumes .....	E. V

### POSTAL STATUTES AT LARGE

(Lists of the Public Acts & Resolutions, Including Treaties, Postal Conventions & Executive Proclamations.)

1256	1859-1863, The Statutes at Large, 36th & 37th Congresses, Covers Separated, Contents Very Fine .....	E. VI
1257	1867-1869, The Statutes at Large, 40th Congress, Covers separated, Contents Very Fine .....	E. VI
1258	1877-1879, The Statutes at Large, 45th Congress, Covers Separated, Contents Very Fine .....	E. V

## OFFICIAL MESSAGES & DOCUMENTS

These Government Publications are Extracts From the President's Report to Congress Which Reflect on Post Office Department Operation.

- |      |  |         |
|------|--|---------|
| 1259 | 1841, Doc. 2, 27th Congress, 2d Session, "Message from the President of the United States to the Two Houses of Congress at the Commencement of the Second Session of the Twenty-Seventh Congress"; un-bound, un-cut Signatures, bit "dog-eared" & age spotted, but after binding will be Very Fine ..... | E. IV   |
| 1260 | 1863-1864, Messages & Documents, P. O. D., Including additional Reports from Commissioners of International Exhibitions, Original Binding, Very Fine .....   | E. IV   |
| 1261 | 1867-1868, Messages & Documents, P. O. D. (H. R. Ex. Doc. 1, 40th Congress, 2d Session) Original Binding, slightly scuffed, Very Fine .....  | E. V    |
| 1262 | 1882-1883, 1886-1896, Messages & Documents, P. O. D., Bindings slightly worn, Contents Very Fine .....   | E. VIII |

## U. S. OFFICIAL POSTAL GUIDES

These Guides & The Monthly Supplements List Each Post Office & Postmaster & Contain Governing Directives For The Operation Of Post Offices & The Postal Service.

- |      |  |         |
|------|--|---------|
| 1263 | 1875, 1877-1882, 1884-1889, 1892, 1894-1899, U. S. Official Postal Guides, Nearly all with Supplements, Majority Paper Bound, Generally Fine-Very Fine .....   | E. VIII |
| 1264 | 1901-1913, 1915-1933, 1935, U. S. Official Postal Guides, Most with Supplements; Majority Paper Bound, Generally Fine-Very Fine .....  | E. IX   |
| 1265 | STARTER LIBRARY: Standard Handbook of Stamp Collecting, Cabeen, 1957; Byways of Philately, Perry, 1966; Anecdotes About 101 Distinguished Americans, Stevens, 1964; Priced Guide to Philatelic Literature, 2d Edition, HJMR Co., 1971, Very Fine .....   | E. IV   |
| 1266 | BALANCE OF COLLECTION: A potpourri of Government Documents and allied publications to interest the Postal Historian, including: 11 Diff. Official Postal Guides between 1884 & 1939; OPG Supplements for 22 diff. years between 1885 & 1942; Post Master General's Report for 1884; Parcel Post Guide for 1913; Postal Bulletins 1940-1943; Directory of Post Offices, 1957; Five Diff. P. O. D. Pamphlets; Senate Report #201, 60th Congress, 1st Session on Business Methods of the P. O. D. & Postal Service; The Mystery of the Horn Papers; News & These United States; The Fourth Class Postmaster, Mar. 15, 1897 edition; UPSS Postal Card Catalog, 1955 Edition; Seven Diff. Postal Stationery between Whole Nos. 113 & 130; and a Pennsylvania Rail Road Map, 1910, Generally Very Fine ..... | E. VIII |

END OF SALE — THANK YOU

**LOTS ON VIEW FROM AUGUST 22nd**  
**OFFICES OPEN SATURDAY BEFORE SALE**



## IS YOUR COLLECTION FOR SALE?

REALIZE IMMEDIATE CASH  
PLUS THE ADDED ADVANTAGE OF  
SELLING THROUGH OUR AUCTIONS

We will advance immediate cash up to 75% of our appraised value. There is no interest charge.

Your collection is then sold in one of our auction sales. All stamps are expertly and advantageously lotted in attractive, well illustrated catalogs. Lotting is meticulously planned under our personal supervision. Commission is 20% of the gross realization. There is no lotting fee nor any other charges. Final settlement is made within five weeks after the sale. We have continuously conducted stamp auctions for over forty-four years.

Valuable collections and stamp holdings are especially wanted, but we will accept properties valued from \$500 upwards. Send all stamps directly for appraisal. Auction advance will be remitted shortly after receipt. If not entirely pleased, stamps will be returned at our expense. We will travel anywhere to inspect important properties.

ROBERT A. SIEGEL  
AUCTION GALLERIES, Inc.

(Licensed and Bonded Auctioneer)

120 EAST 56th STREET  
NEW YORK, N. Y. 10022  
(Tel. 753-6421)