

425th SALE

UNITED STATES

19th and 20th Century

GENERAL FOREIGN

Including Lots By Countries

The Property of Various Owners and Sold by Their Order



AT PUBLIC AUCTION

Thursday, Friday, Saturday

January 25th, 26th, 27th, 1973 at 1:00 P.M. Each Day

Robert A. Siegel

AUCTION GALLERIES, INC.

120 East 56th STREET

NEW YORK CITY, N. Y. 10022

Tel.: (212) 753-6421

CONDITIONS OF SALE

1. The terms of sale are strictly cash on delivery to the highest bidder unless special arrangements have been made prior to the sale.
2. All bids are per lot as numbered in the catalogue unless otherwise announced by the auctioneer at the time of sale. The right is reserved to group two or more lots; to withdraw any lot or lots from the sale, or to act in behalf of the seller. The auctioneer shall regulate the bidding and in the event of any dispute his decision shall be final.
3. Any lot, the description of which is incorrect is returnable, but only within five days of receipt and in any case it must be received by the auctioneer within four weeks from the date of the auction. All disputed lots must be returned intact as received and the following lots may not be returned for any reason whatsoever: Lots containing ten or more stamps; Lots from buyers who have had the opportunity to examine them before the sale; Lots described as having defects or faults may not be returned because of faults. No illustrated lots may be returned because of centering, margins or other factors shown in the illustrations.
4. Successful bidders, unless they are known to us or supply acceptable references are expected to make payment in full before the lots are delivered. Mail bidders will be notified of the amount of their purchases. We reserve the right in our sole and absolute discretion to demand cash payment at the time a lot is knocked down to any bidder who has not previously established credit with us or whose account is in arrears. In the event any buyer refuses to pay cash for any lot at the time it is knocked down to him, the auctioneer reserves the right to re-offer the lot immediately for sale to the highest bidder.
5. If the purchase price has not been paid within the time limit, nor lots taken up within seven days from date of sale they must be resold and any loss arising from such sale will be charged to the defaulter. Any account more than thirty days in arrears is subject to a late payment charge of 1½% per month so long as the account remains in arrears.
6. All lots are sold as genuine but should any lot be proved otherwise by written opinion of any competent, responsible authority acceptable to us, immediate refund of the full purchase price will be made, provided that such claim is made within 25 days from date of sale. If claim is not made within this period, no lots are returnable for any reason at any time. So long as we are notified within the 25 day period that an opinion is being sought the matter will remain open until such opinion is rendered. We will not be responsible for any charges incurred by the buyer for expertization fees and costs unless the opinion states the item is not genuine, in which case we will pay a maximum fee of \$10.00 for each such item.
7. Until paid in full, all lots remain the property of Robert A. Siegel Auction Galleries, Inc. in behalf of the seller.
8. All forwarding charges will be added to the purchase price. The mode of shipment shall be at our option unless we are given specific instructions.
9. Lots may be sent for inspection to buyers known to us upon written application. All such lots must be returned to us by registered mail, adequately insured and within 24 hours after receipt. The applicant assumes all responsibility and for insurance against all risks from time of receipt until they are actually received back by us, and is to pay all expenses of postage and insurance. No lots can be sent for inspection within ten days of the date of sale. Large lots and collections cannot be sent for inspection.
10. The placing of a bid shall constitute acceptance of the foregoing conditions of sale.

ROBERT A. SIEGEL

SYLVESTER COLBY, Licensed Auctioneers

DESCRIPTIONS

EXTREMELY FINE: The finest condition for noteworthy, outstanding copies.

VERY FINE: (V.F.) In prime condition such as to satisfy the requirements of particular collectors.

FINE: (F) Perforations or margins do not touch design on issues after 1890 but in some cases may just touch in earlier issues. If used, fairly light cancellation.

VERY GOOD: (V.G.) Generally nice appearance but margins or perforations may cut in slightly.

GOOD: Average off-centering or fairly attractive with slight defects.

ORIGINAL GUM is not to be expected on 19th century stamps unless so stated in the description.

MINT: With original gum and never hinged.

Scott 1972 Specialized Catalog/1973 Standard Catalog used for cataloguing lots of U. S. and Possessions and British Commonwealth. Scott 1972 Standard Catalog for others.

JANUARY 25th, 26th, 27th, 1973

ROBERT A. SIEGEL AUCTION GALLERIES, Inc.

New York, N. Y. 10022

Tel.: 753-6421 (Area Code 212)

Please purchase for me at your auction to be held **January 25th-27th, 1973**, the lots named below, the prices annexed being my limit on each lot. I agree to remit for purchases in accordance with the **Conditions of Sale** and return no lots later than three days after receipt.

REFERENCES PLEASE
(if unknown to us)

SIGNED

New York State residents kindly include
County in address.

County

[illegible]

Upon request, estimate of value furnished on any lots in this auction.

FIRST SESSION

THURSDAY, JANUARY 25th, 1973 — 1:00 P. M.

UNITED STATES

POSTMASTERS' PROVISIONALS

1 ★	New York, N. Y., 5c Black, Without Signature (9X1c). Pos. 4, Double Transfer, Margins all around, light crease, V. F. appearance (Photo)	500.00
2	New York, N. Y., 5c Black (9X1). Large Margins except just in at B., Light Red "Paid" cancels, Pelure Paper, Fine & Attractive (Photo)	125.00
3 ★	Providence, R. I., 5c Black (10X1). Large Margins incl. Left Sheet Margin, Very Fine (Photo)	75.00
4 ★	Providence, R. I., 5c Black (10X1). Large Margins All Around, natural pre-print paper fold, Very Fine (Photo)	75.00

1847 ISSUE

5 ★	5c Brown (1). Large to Huge Margins, including bottom Sheet Margin & part Left Sheet Margin, Dot in "S" of US Variety, Fine Impression, horiz. crease, Extremely Fine Appearance, with P. F. Certificate (Photo)	450.00
6	5c Orange Brown (1b). Large to Huge Margins, showing part of other stamp at B, and Sheet Margin at R., Red "5" Cancel, Very Fine (Photo)	160.00
7	5c Red Brown (1). Clear to Huge Margins, nearly invisible ms. cancel, Fine (Photo)	32.50
8	5c Red Brown (1). Three Distinct Shades, incl. Black Brown, Large Margins to just in at two, Red Grid Cancels, small faults, F.-V. F. appearance	210.00
9 ☒	5c Red Brown (1). Stamp faulty, tied by indistinct Red Cancel, matching "Boston, 5cts", on Neat 1848 Folded Letter, Attractive (Photo)	E. III
10	10c Black (2). Large Margins All Around, Clear Black Grid Cancel, Extremely Fine & Handsome (Photo)	250.00
11	10c Black (2). Ample to Large margins; ms. cancel removed, & slight thin under regumming, Very Fine appearance (Photo)	90.00
12	10c Black (2). Clear to Large Margins, faint ms. "X" cancel, Fine (Photo)	90.00
13	10c Black (2). Horiz. Pair, Large to Huge Margins, showing trace of another stamp, Rich Impression, ms. "X" Cancels, light wrinkle in one, otherwise Very Fine pair (Photo)	180.00 +
14 ☒	10c Black (2). Large Margins All Around, barely tied by light Red Grid Matching "Hopkins Ville, Ky." pmk., any Kentucky Postmark on 1847 Issue is Exceptionally Scarce, Extremely Fine (Photo)	E. XII
15 ★	5c Brown, Reproduction (3). Large Margins All Around, Very Fine (Photo)	235.00
16 ★	5c Red Brown, Reproduction (3). Fresh, Margins all around, minute tear, Very Fine appearance	235.00

LOTS ON VIEW FROM MONDAY, JANUARY 22

17 ★	5c Red Brown, Reproduction (3). Margins All Around, ink spot covering scrape, otherwise Very Fine	235.00
18 ★	10c Black, Reproduction (4). Margins all around, barest trace of faint thin spot, Very Fine appearance	325.00
19 ★	10c Black, Reproduction (4). Clear to Large Margins, slight soiling on back, Fine	325.00

1851 ISSUE

20 E	3c Scarlet, Brown, Large Die Essay on India (Brazer 33E-Jb). Very Fine, Scarce	E. IV
21 P	5c Black, Scarlet, Green, Blue, "Atlanta" Trial Color Proofs (42TC). Blocks, Very Fine	252.00
22 E	(1c) Franklin Vignette, Large Die Essays on Proof Paper (Brazer 55E-Aa). 15 Diff. Colors, Distinct Shades, tiny pinhole in one, otherwise Very Fine (Photo Ex)	E. VII
23 E	1c Franklin Vignette with T. & B. labels, Large Die Essays on Proof Paper (Brazer 55E-Ad). Three diff. colors, one thin in margin, far from design, others Very Fine	E. II
24 E	1c Franklin Vignette with T. & B. labels and partial side ornaments, Large Die Essays on Proof Paper (Brazer 55E-Ah). Nine diff. colors; A few with translucent specks or tiny thins in margin only, well clear of design, Mostly Very Fine	E. V
25 E	Washington Vignette, 3c Scarlet, 5c Dark Carmine, Large Die Essays (Brazer 56E-Aa, 56E-Ac, 56E-Ad, 57E-Aj). Couple minor translucent specks, otherwise Very Fine	E. III
26	Bank Notes, two diff. \$10.00 Bills, Canal Bank & Bank of Georgetown, each with the Franklin & Washington Vignettes as used for 1851 Issue, Fresh, Very Fine	E. III
27 ★	1c Blue, Ty. II (7). Huge Margins, showing parts of two other stamps, Bright Color, small part o. g., minute scissors cut in margin only, microscopic surface scratch, Extremely Fine appearance	125.00
28 ★	1c Blue, Ty. II (7). Pos. 7L2, just touched to Large Margins, Fine	125.00
29	1c Blue, Ty. II (7). Enormous Margins all around, showing parts of five other stamps, Blue Grid Cancel, Extremely Fine	26.00
30	1c Blue, Ty. II, IIIa (7, 8A). Vertical Combination Pair, Ty. II at top, Margins, Large in places, except touched at bottom with tiny corner nick, Fresh Color, Neat Town pmks., Listed but Unpriced	175.00+
31	1c Blue, Ty. II, IV (7, 9 six). Nearly All Margins All Around, five town, two ms. cancels, two minor creases, Mostly Fine Lot	160.00
32 ★	1c Blue, Ty. IV (9). Double Transfer, Pos. 22R1L, Large Margins All Around, Very Fine	85.00
33 ★	1c Blue, Ty. IV (9). Huge Margins to barely in at bottom, Fresh Color, Fine	75.00
34	1c Blue, Ty. IV (9). Large Margins incl. part L. sheet margin, except barely touched at top, light town pmk., Very Fine	22.50
35	1c Blue, Ty. IV (9). Two Double Transfers, Pos. 44 & 97L1L, barely touched to Large Margins, couple negligible creases, otherwise Very Fine	53.00
36	3c Orange Brown (10). Two, Pos. 90LO 10L1E, Large Margins All Around, first with clear "Paid", other Bold "Steam" in Blue (Simpson Ty. 64), Gorgeous Shades, small faults, Choice Strikes	57.50
37	3c Orange Brown, Claret, Rose, Red (10, 11, 11a, 26). First with B. sheet margin, #11 strip of three with R. sheet margin, #26 four lovely shades, tiny faults, mostly very trivial, Very Fine Appearance	53.50

38	3c Orange Brown (11). Huge Margins, showing parts of two other stamps & Pane Margin with Center Line at R., Rich Full Color of the intermediate Shade, called "Provisional Orange Brown" sharply struck cancel breaks very slightly, otherwise Extremely Fine	E. V
39	3c Red (11). Pos. 1R3, T. L. Sheet Margins corner, Large Margins other Sides, except narrow in one spot, Red town pmk., tiny tear in right margin, otherwise Very Fine	E. III
40	5c Red Brown (12). Margins All Around, Rich Color, Bold Town pmk., faint thin speck, Very Fine Appearance	(Photo) 150.00
41	10c Green, Ty. I (13). Large to Huge Margins, showing trace of next stamp at T., Beautiful Color, New York Ocean Mail pmk., minute natural paper inclusion, Extremely Fine	(Photo) 225.00+
42	10c Green, Ty. I (13). Large to Huge Margins, Beautiful Color, Blue Town pmk., faint tiny corner crease, entirely in margin, otherwise Extremely Fine	(Photo) 235.00
43	10c Green, Ty. I(13). Margins All Around, Town Pmk., Fine	(Photo) 225.00
44	10c Green, Ty. II(14). Large Margins all around, Deep Color, Bold Red "Paid" Cancel, Struck Twice, minute, negligible corner crease in extreme margin, Extremely Fine appearance	(Photo) 60.00
45	10c Green, Ty. II(14). Clear to Large Margins, bold "Camptonville, Cal." pmk., Very Fine, ex Neinken	(Photo) 45.00
46	10c Green, Ty. III(15). Huge Margins All Around(P. F. Certificate States, . . . "genuine with cancellation removed", appears unused, Extremely Fine	(Photo) 45.00
47	10c Green, Ty. III (15). Enormous Margins All Around showing bits of two other stamps, Rich Color, Bold Grid, crease, Extremely Fine appearance	45.00
48	10c Yellowish Green, Ty. III (15). Huge Margins All Around, Bright Color, faint almost invisible ms. cancel, appears unused, Extremely Fine (Photo)	45.00
49	10c Green, Ty. III (15). Large Margins all around, Fresh Color, neat "Paid" Cancel, Perfect Strike, Very Fine	(Photo) 60.00

50 ★	10c Green, Ty. IV (16). Pos. 64L1, Recut Top and Bottom, Margins all around, tiny crease at top, faint rust spots, Fine appearance, Attractive example of this Rare stamp	(Photo) 2,250.00
------	--	-------------------------

51	10c Green, Ty. IV Recut at T., Pos. 3R, (16). Margins except just touched at L., Red Grid, light toning, mostly on back, otherwise Fine	(Photo) 350.00
52	12c Black (17). Ample to Large Margins showing bits of two other stamps, Neat Town pmk., Very Fine	(Photo) 40.00
53	12c Black (17). Margins all around, Very Lightly Cancelled, Very Fine	(Photo) 40.00
54	12c Black (17). Large to Huge Margins, showing parts of three other stamps, Sharp Impression, Blue town pmk., microscopic thin speck, Extremely Fine appearance	(Photo) 42.50

1857 ISSUE

55 ★	1c Blue, Ty. I (18). Fresh, Nearly Full o. g., Extremely Fine	(Photo) 200.00
56	1c Blue, Ty. II (20). Prominent "Dot" in middle of lock of hair, light, almost invisible cancel, Very Fine	(Photo) 40.00
57 ★	1c Blue, Ty. IIIa, Pl. XI (22). Fresh, Very Fine	(Photo) 110.00
58 ★	1c Dark Blue, Ty. IIIa (22a). Rich Color, Fresh, Extremely Fine, with P. F. Certificate	(Photo) 110.00
59	1c Blue, Ty. IIIa (22). Plate XI, Very Lightly Cancelled, Exceptionally Fine	(Photo) 42.50

60 ★	1c-10c 1857 Issues (24, 26 two, 35). Fresh, all but last o. g., 3c shades, Fine-Very Fine	69.50
61 ★	5c Brick Red (27). Fresh, o. g., P. F. Certificate states . . . "genuine and with two tiny spots," really insignificant, Very Fine, Scarce (Photo)	900.00
62 ★	5c Red Brown (28). Nicely Centered, Fresh, Gorgeous Color & Impression, single perf. defect, Very Fine Appearance,, signed "Richter", with P. F Certificate (Photo)	525.00
63	5c Brown, Ty. I (29). Fresh, Deep Rich Color, invisible ms. cancel, appears unused, Very Fine	52.50
64 ★	5c Orange Brown (30). Exceptionally Well Centered, Fresh, Deep Rich Shade, small thin speck, Extremely Fine Appearance (Photo)	100.00
65 ☒	10c Green, Ty. I (31). Horiz. Pair, centered to B. L., just tied by Red Grids, used in combination with 1c Blue #24, 3c Red #26, both small faults, Red "New-19-York" to London, Attractive E. VIII	
66 ★	10c Green, Ty. II (32). Fresh, o. g., Deep Rich Color, Very Fine, with P. F. Certificate	250.00 (Photo)
67 ★	10c Green, Ty. IV (34). Pos. 55L1, Recut at Bottom, Rich color, tiny thin and short perf. otherwise Very Fine, Very Scarce Stamp (Photo)	1,900.00
68	10c Dark Green, Ty. IV (34). Recut at T., Pos. 74L, light Red town pmk., perfs. touch at R., Fine	250.00 (Photo)
69 ★	10c Green, Ty. V (35). Fresh, Rich Color, Very Fine	33.50
70 ★	10c Green, Ty. V (35). Fresh, one irregular perf. at left, Very Fine	33.50
71 ★	12c Black (36). Fresh and Fine	60.00 (Photo)
72 ★	12c Black, Pl. III (36b). Fresh, part o. g., centered to T. L.	52.50
73 ★	12c Black, Pl. III (36b). Slight dry print, centered to top, Attractive	52.50
74	12c Black (36). Horiz. Pair, slightly reinforced, Bold "Paid" in Circle Cancels, several blunted perf. tips, otherwise Very Fine	70.00+ (Photo)
75 ★	24c Gray (37). Fresh, Large Part o. g., perfs. just touch at B., Very Fine (Photo)	115.00
76	24c Gray (37). Brilliant, Fresh, Red Grid Cancel, minute perf. tear, Extremely Fine appearance, a Beautiful Stamp	65.00 (Photo)
77 ★	30c Orange (38). Fresh, Brilliant Color, tiny filled in thin, perfs in at right	120.00
78 ★	30c Orange (38). Fresh, single short perf., otherwise Fine	120.00
79 ★	90c Blue (39). Marvelous Centering, Rich Color, trivial corner perf. crease, otherwise Extremely Fine, a Beauty	400.00 (Photo)
80 ★	90c Blue (39). Fresh, couple nibbed perfs. at B., reperfed at R., Fine appearance	400.00 (Photo)

1857 REPRINTS

81 ★	1c Bright Blue, Reprint (40). Very Fine	175.00 (Photo)
82 ★	1c Bright Blue, Reprint (40), Fresh, Fine	175.00 (Photo)
83 ★	3c Scarlet, Reprint (41). Fresh, tiny corner thin spot, perfs just in at top, otherwise Fine, with P. F. Certificate	900.00 (Photo)
84 ★	5c Orange Brown, Reprint (42). Fresh, Lovely Color, light corner perf. crease, otherwise Fine, with P. F. Certificate	300.00 (Photo)
85 ★	10c Blue Green, Reprint (43). Fresh, Brilliant Color, centered a bit to L., Very Fine, with P. F. Certificate	600.00 (Photo)
86 ★	12c Greenish Black, Reprint (44). Fresh, Well Centered, couple partly nibbed perfs. at R., otherwise Very Fine with P. F. Certificate	600.00 (Photo)

87 ★	24c Blackish Violet, Reprint (45). Fresh, Rich Color, centered bit to top, Very Fine, with P. F. Certificate (Photo) 700.00
88 ★	30c Yellow Orange, Reprint (46). Wonderfully Well Centered, Bright Color, single partly nibbed perf., nevertheless Extremely Fine, with P. F. Certificate (Photo) 1,000.00
89 ★	90c Deep Blue, Reprint (47). Well Centered, Rich Color, Very Fine & Handsome, with P. F. Certificate (Photo) 1,300.00

1861 "FIRST DESIGNS"

90 ★	3c Brown Rose, "First Design" (56). Fresh, o. g., Very Fine (Photo) 225.00
91 ★	3c Brown Rose, "First Design" (56). Fresh, o. g., Very Fine (Photo) 225.00
92 ★	3c Brown Rose, "First Design" (56). Fresh, o. g., Rich Color, perfs touch at bottom (Photo) 225.00

93 ★	10c Dark Green, "First Design" (58). Well Centered, Rich Color, rounded corner perf., P. F. Certificate states . . . "genuine, with tiny soiling at top right", really trifling and still Very Fine (Photo) 1,400.00
------	---

94	10c Dark Green, "First Design" (58). Bold "Paid" Cancel, Struck Twice, couple short perfs., otherwise Fine (#62B in 1973 cat.) (Photo) 235.00
95	10c Dark Green, "First Design" (58). Rich Color, Boxed "Paid" Cancel, repaired at right, Very Fine Looking, (#62B in 1973 cat.) 235.00

96 ★	24c Dark Violet, "First Design" (60). Fresh, Lovely Shade, some perfs. at R. blunted by scissors, P. F. Certificate states . . . "genuine, with a stain spot at top", which a high power magnifying glass fails to show, otherwise Fine (Photo) 2,000.00
------	---

97	24c Violet, "First Design" (60). Rich Color, Blue Grid Cancel, tiny negligible perf. break, Fine appearance (Photo) 155.00
----	---

1861 ISSUE

98 ★	1c Blue, 3c Rose (63, 65). One 1c, five of latter (shades), Fresh, some o. g., Fine-Very Fine 72.50
------	--

99 ★	5c Buff (67). Fresh, o. g., Wonderful Color, centered a bit to T. R., Fine, with P. F. Certificate (Photo) 650.00
------	--

100 ★	10c Dark Green, 30c Orange (68, 71). Fresh, Rich Colors, rounded corner perf. on last, really trivial, otherwise Very Fine 135.00
101 ★	12c Black (69). Fresh, minute sealed tear, Very Fine Appearance 70.00
102 E	24c Violet Brown, Large Die Essay on Proof Paper (Brazier 60E-Ak). Very Fine E. III
103	24c Red Lilac (70). Incredibly Brilliant Color, Sharp Impression, Neat Grid Cancel, Very Fine, a Beautiful Stamp (Photo) 16.00

104 ★	24c Steel Blue (70b). Beautifully Centered, Fresh, pinpoint thin speck, P. F. Certificate states . . . "slight soiling" . . . , which if present is microscopic, Very Fine Appearance (Photo) 1,000.00
-------	---

105	24c Steel Blue (70b). Well Centered, one short perf., Bold Star in Circle Cancel, Very Fine Strike E. IV
106 ★	30c Orange (71). Fresh Bright Color, reperfed at R., centered far to bottom 90.00
107 ★	90c Blue (72). Fresh, single short perf., otherwise Very Fine (Photo) 250.00

108	★田	2c Black (73). Block, o. g., one stamp perfs clipped, light toning spots, Fine-Very Fine Centering (Photo)	185.00
109		2c Black (73). Deep Shade, Beautiful Impression, Light Grid Cancel, Marvelous Centering, Extremely Fine (Photo)	7.00
110		2c Black (73). Perfectly Centered, Extremely Fine, a Beauty, with clear Black N. Y. Carrier cancel (Photo)	E. IV
111		2c Black (73). Large Margins, Exceptional Centering, unusual wide bar grid cancel, Extremely Fine (Photo)	7.00
112		2c Black (73). Huge Margins, Light Cancel, Extremely Fine in a particularly Intense Black color (Photo)	7.00
113		2c Black (73). Large Margins, Well Centered, neat quartered cork cancel, Extremely Fine (Photo)	7.00
114		2c Black (73). Gorgeous Rich Shade and Impression, Very Fine, a Beautiful Stamp (Photo)	7.00
115		2c Black (73). Well Centered, Very Lightly Cancelled, Very Fine, A Hand-some Stamp (Photo)	7.00
116		2c Black (73). Deep Intense Shade, Huge Margins, Very Fine (Photo)	7.00
117		2c Black (73). Well Centered, Large part of Waterbury, Conn. Clover Leaf Cancel, barest trace of faint thinning, Very Fine appearance (Photo)	E. V
118		2c Black (73). Two Shades, Very Fine (Photo)	14.00
119		2c Black (73). Three Double Transfers, one very large at bottom, Perfs. touch (Photo)	E. III
120		2c Black (73). Five Shades, incl. Pretty Target, Grid, pmk., Very Fine lot	35.00
121		2c Black (73, 93). Four of each, incl. Grids, Leaf, Paid All, one in Blue, Very Fine Strikes, Attractive (Photo)	E. IV
122		2c Black (73). Study of 61 Mostly Used Stamps incl. Eight Major Re-Entries, each with Enlarged Photo, Fancy Cancels, some Colored, Double Transfers, Straddle Copy, Nearly all F.-V. F., a Beautiful Collection (Photo)	E. XI
123	★	3c Scarlet (74). Fresh, Vivid Color, couple perfs. partly blunted at bottom by scissor separation, still a Fine Example of this Rare Stamp, with P. F. Certificate (Photo)	1,200.00
124	★	5c Red Brown (75). Fresh, Part o. g., Deep Rich Color, Very Fine (Photo)	200.00
125	★	5c Brown (76). Faint corner crease, Very Fine Appearance (Photo)	50.00
126		15c Black (77). Large Margins, Intense Color, Marvelous Impression, Neat Town pmk., tiny trifling corner crease, nevertheless Extremely Fine, a Gorgeous Stamp (Photo)	17.50
127	★	24c Gray, Grayish Lilac (78a, 78b). Tiny faults, Fine Appearance (Photo)	90.00

1867 GRILLED ISSUES

128	★	3c Rose, C. Grill (83). Fresh, Largs Part o. g., Well Centered, rounded corner perf., otherwise Very Fine (Photo)	300.00
129		3c Rose, C. Grill (83). Pretty Diamond Grid Cancel, tiny thin spot in grill, reperfed at bottom, Very Fine Appearance (Photo)	60.00
130	★	3c Rose, D. Grill (85). Fresh, Full o. g., P. F. Certificate states, . . . "genuine with a few tiny spots", perfs. touch at right, Scarce & Attractive (Photo)	350.00
131		1c, 10c, 12c E. Grills (86, 89-90). Minor imperfections, V. G.-Fine (Photo)	76.50
132	★	2c Black, 3c Rose, E., F. Grills (87-88, 93 two), #87 & one #93 o. g., #88 toned, both #93 small thin spots, perfs. touch on #88, others Very Fine Appearance (Photo)	122.50
133	★	3c Rose, E. Grill (88). Fresh, Large part o. g., Fine (Photo)	22.50
134	★	12c Black, E. Grill (90). Fresh, small thin spot, Fine Appearance (Photo)	175.00
135	★	15c Black, E. Grill (91). Fresh, Large Part o. g., small thin spot, centered a bit to top, Fine Appearance (Photo)	500.00
136		15c Black, E. Grill (91). Well Centered, Light Cancel, negligible corner perf. crease, Extremely Fine appearance (Photo)	57.50

137	1c Blue, F. Grill (92). Green Cancel, tiny closed tear, V. F. appearance	42.50
138	2c Black, F. Grill (93). Large Margins, Well Centered, Extremely Fine (Photo)	8.00
139	2c Black, F. Grill (93). Four Shades, Exceptional Centering, Diff. Cancels, Pretty lot	32.00
140 ★	5c Brown, F. Grill (95). Fresh, Large part o. g., Well Centered, Very Fine (Photo)	200.00
141	5c Brown, F. Grill (95). Beautiful Shade, Neat Cork Cancel, microscopic perf. break, V. F. appearance	55.00
142 ★	10c Green, F. Grill (96). Exceptionally Well Centered, two trivial blunted perfs., otherwise Extremely Fine (Photo)	75.00
143 ★	15c Black, F. Grill (98). Fresh, Large part o. g., Fine (Photo)	90.00
144 ★	15c Black, F. Grill (98). Fresh, Nearly Full o. g., perfs. cut in at left	90.00
145	24c Gray Lilac, F. Grill (99). Fresh Color, Centered to Top	90.00
146 ★	30c Orange, F. Grill (100). Light Shade, rounded corner perf., otherwise Fine (Photo)	325.00
147 ★	90c Blue, F. Grill (101). Fresh, Large Part o. g., Rich Color, perfs. just touch at L., Scarce & Attractive (Photo)	600.00
148	90c Blue, F. Grill (101). Creased corner perf., otherwise Fine & Attractive (Photo)	175.00

1861 RE-ISSUE

149 ★	1c Blue, Re-Issue (102). Fresh, Brilliant Color, Very Fine (Photo)	150.00
150 ★	1c Blue, Re-Issue (102). Fresh, Very Fine (Photo)	150.00
151	1c Blue, Re-Issue (102). Used, Very Fine (Photo)	100.00
152 ★	3c Brown Red, Re-Issue (104). Fresh, Large Part o. g., Marvelous Shade, centered a bit to top, Fine & Handsome, with P. F. Certificate (Photo)	1,000.00
153 ★	5c Brown, Re-Issue (105). Fresh, Rich Color, Large Part o. g., Very Fine, with P. F. Certificate (Photo)	700.00
154 ★	10c Green, Re-Issue (106). Fresh Rich Color, Large Part o. g., centered a trifle to the right, Very Fine, with P. F. Certificate (Photo)	800.00
155 ★	12c Black, Re-Issue (107). Fresh, Nearly Full o. g., Very Fine, with P. F. Certificate (Photo)	1,000.00
156 ★	90c Blue, Re-Issue (111). Fresh, part o. g., Brilliant Color, Well Centered with P. F. Certificate stating . . . "small faint crease at bottom and light scraping at left", it is our opinion that the alleged "faults" are actually an inconsequential gum bend and a tiny natural dry print spot which can hardly be called a fault (Photo)	1,750.00

1869 PICTORIAL ISSUE

157 ★	1c Buff (112). Fresh and Very Fine (Photo)	67.50
158 ★	1c Buff (112). Fresh, part o. g., Centered to right, showing Full Straddle at L.	67.50
159	1c-12c 1869 Pictorials (112 four, 113 nine, 115, 116 eleven, 117 three). Variety of cancels, incl. Stars, Geometrics, Blues, Reds, a few small faults, mostly Fine-Very Fine	509.50
160	1c-2c, 10c 1869 Pictorials (112 two, 113, 116). First "Paid" & Negative "Z" in Sectioned Cork, 2c, Bold "US", other Large Bold Six Point Open Star, tiny faults, Very Fine Strikes	E. IV
161 ★	1c-3c 1869 Pictorials (112-114). Tiny faults, Fine-Very Fine Appearance	130.00
162	1c-15c 1869 Issue (112-118). Good-Fine	187.75
163 ★	2c Brown (113). Fresh, Large part o. g., Fine	40.00
164 ★	3c Ultramarine (114). Fresh and Fine	22.50

165 ★	10c Yellow (116). Fresh and Very Fine	(Photo)	135.00
166	10c Yellowish Orange (116). Well Centered, Large Margins, Rich Color, Neat Red Target, faint thin spot, Extremely Fine Appearance		30.00
167	10c Yellow (116). Well Centered, Neat Negative "Paid" in Shield, Fairly Clear Strike of this Rare Cancel		E. IV
168	10c Yellowish Orange (116). Fairly Clear "Hiogo Japan" cancel, few blunted perfs. at right, otherwise Fine		60.00
169 ★	12c Green (117). Fresh, Large part o. g., one short perf., otherwise Very Fine	(Photo)	125.00
170 ★	15c Brown & Blue, Ty. I (118). Fresh Colors, few short perfs. at T., otherwise Fine, with P. F. Certificate	(Photo)	400.00
171	15c Brown & Blue, Ty. I (118). Neat Cork cancel., Fine		90.00
172 ★	15c Brown & Blue, Ty. II (119). Fresh, part o. g., Beautiful Colors, perfs. just touch at top, Fine	(Photo)	150.00
173 ★	15c Dark Brown & Blue, Ty. II (119a). Fresh, Well Centered, Marvelous Colors, small expert repairs, Extremely Fine Looking		150.00
174	15c Brown & Blue, Ty. II (119). Three Shades, minute negligible flaws, Very Fine appearance		82.50
175	15c Brown & Blue, Ty. II (119). Three Shades, tiny faults, Fine-Very Fine appearance		82.50
176 ★	24c Green & Violet (120). Rich Colors, light overall toning, otherwise Fine	(Photo)	375.00
177 ★	24c Green & Violet (120). Fresh, Brilliant Colors, small sealed tear, entirely in margin, Fine appearance		375.00
178	24c Green & Violet (120). Vivid Colors, very light cancel, Fine	(Photo)	125.00
179 E	30c Burgoyne, Black on Pale Green, Plate Essay, Imperforate (Brazer 121E-Ck). Very Fine		E. III
180	30c Blue & Carmine (121). Faint toning, otherwise Fine	(Photo)	60.00
181	30c Blue & Carmine (121). Vivid Colors, Red cancel, centered to top right		70.00
182	30c Blue & Carmine (121). Large Clear Solid Star Cancel, Fine		60.00+
183 □	30c Blue & Carmine (121). Block of Twelve (4x3). Well Centered, Light to Moderate smudge cancels, Three with small flaws, few light wrinkles, reinforced with tiny hinge bits, otherwise Very Fine, Attractive, Ex-Neinken	(Photo)	880.00+
184 □	30c Blue & Carmine (121). Block of Eleven, (3x3+2). Perfs. touch top, Deep colors, Light to moderate cork cancels, couple of minor wrinkles, otherwise Fine, Ex-Neinken	(Photo)	780.00+
185 □	30c Blue & Carmine (121). Block of Ten (3x3+1). Nicely Centered, crease or small tear in three, few blunt perfs., Cork cancel., otherwise Fine-Very Fine, Ex-Neinken	(Photo)	700.00+
186 E	90c Red Brown & Black, Plate Essay, Imperforate (Brazer 122E-Cc). Very Fine	(Photo)	E. IV
187 ★	90c Carmine & Black (122). Well Centered, Very Fine, with P. F. Certificate	(Photo)	1,000.00
188 ★	90c Carmine & Black (122). Fresh Colors, Well Centered, faint crease, Extremely Fine appearance	(Photo)	1,000.00
189	90c Carmine & Black (122). Well Centered, light cancel, two minute sealed tears in top margin, otherwise Very Fine	(Photo)	275.00
190	90c Carmine & Black (122). Light Cancel, tiny thin spot, almost invisible, Very Fine appearance	(Photo)	275.00
191	90c Carmine & Black (122). Deep Colors, one short perf, centered to right top	(Photo)	275.00

1869 RE-ISSUES

192 ★	1c Buff, Re-Issue (123). Fresh, Large part o. g., minute thin speck in one perf. tip, V. F. appearance	115.00
193 ★	2c Brown, Re-Issue (124). Well Centered, Fresh and Very Fine (Photo)	160.00
194 ★	2c Brown, Re-Issue (124). Fresh, Large Part o. g., Rich Color, single partly nibbed perf., otherwise Extremely Fine	(Photo) 160.00
195 ★	3c Blue, Re-Issue (125). "Jumbo" Margins, Exceptional Centering, Fresh, Large Part o. g., minute thin speck, Extremely Fine Appearance .. (Photo)	850.00
196 ★	3c Blue, Re-Issue (125). Fresh, part o. g., two perfs. a trifle blunted, nevertheless Fine, with P. F. Certificate	(Photo) 850.00
197 ★	6c Blue, Re-Issue (126). Fresh, Pretty Color, Very Fine .. (Photo)	325.00
198 ★	6c Blue, Re-Issue (126). Fresh, o. g., Fine, with P. F. Certificate (Photo)	325.00
199 ★	10c Yellow, Re-Issue (127). Fresh, Part o. g., Bright Color, Extremely Fine (Photo)	375.00
200 ★	10c Yellow, Re-Issue (127). Fresh, Beautiful Color, Well Centered, light corner crease, Very Fine appearance	(Photo) 375.00
201	10c Yellow, Re-Issue (127). "Steamship" Cancellation, Clear Strike, tiny filled in thin spot, V. F. appearance	200.00+
202 ★	15c Brown & Blue, Re-Issue (129). Well Centered, Fresh, Large Part o. g., Extremely Fine	(Photo) 500.00
203 ★	15c Brown & Blue, Re-Issue (129). Brilliant Colors, Fresh, Large part o. g., Well Centered, Extremely Fine	(Photo) 500.00
204 ★	24c Green & Violet, Re-Issue (130). Brilliant Colors, Well Centered, Fresh & Extremely Fine	(Photo) 400.00
205 ★	24c Green & Violet, Re-Issue (130). Fresh, Vivid Colors, tiny natural paper inclusion, Fine	(Photo) 400.00
206 ★	30c Blue & Carmine, Re-Issue (131). Well Centered, Nearly Full o. g., Brilliant, few tiny negligible soiling specks, nevertheless Extremely Fine, with P. F. Certificate	(Photo) 600.00
207 ★	30c Blue & Carmine, Re-Issue (131). Brilliant Colors, Fresh and Very Fine (Photo)	600.00
208 ★	30c Carmine & Blue, Re-Issue (131). Fresh, Nearly Full o. g., Brilliant Colors, Fine & Handsome	(Photo) 600.00
209 ★	90c Carmine & Black, Re-Issue (132). Well Centered, Beautiful Colors, P. F. Certificate States ". . . genuine with traces of pen marking on back showing through on face," "barely visible" would be more accurate, since it is noticeable only with high magnification, and does not deface this beautiful stamp in any way; It well deserves the description of Extremely Fine	(Photo) 1,000.00
210 ★	1c Buff, Re-Issue (133). Fresh, perfs touch at left	90.00
211 ★	1c Brown Orange, Re-Issue (133a). Fresh, thin spot, Extremely Fine appearance	90.00

SPECIALIZED LINCOLN COLLECTION, 1867-1909

212 P	15c Black, Large Die Proof (77P). Mounted on 2½"x3" Card, Very Fine (Photo)	325.00
213 P	15c Black, Large Die Proof (77P). Card Mounted slightly reduced, light overall toning, otherwise Very Fine	325.00

214 P	15c Dusky Blue, Large Die Trial Color Proof (77TC). Reduced to 1 $\frac{3}{8}$ "x 1 $\frac{3}{4}$ ", "National Bank Note Co., N. Y." Imprint cut out and placed in bottom margin, card mounted, Very Fine (Photo)	300.00
215 ☒	15c Black (77). Four Covers, postmarked "New York," "Stonington, Conn," "Jersey City," "Petaluma, Cal." Last with Grocer's Corner Card three with Rosette Cancels, Very Good-Fine E. V	
216 ☒	15c Black (77, 98). Four Covers, two to France, diff. credit marks, one to Germany via Prussian Closed Mail, other, #98 to Sicily, Very Good-Fine E. V	
217 ☒	15c Black, F. Grill (98). Two Covers, first centered to T. L. to France, other Fine, tied by Red pmk. to Switzerland, Variety of transit marks E. III	
218 P	15c 1866 Design, Atlanta Trial Color Proofs (108TC). The Five Diff. Colors, Very Fine 63.00	
219 E☐	10c 1869 Lincoln, Ultramarine Plate Essay, Imperforate on Gummed Stamp Paper (Brazier 116E-Dj). Top Margin Block, Fresh, Very Fine, Scarce, particularly in Blocks (Photo) E. V	
220 P	90c Carmine & Black, Plate Proof on India, Privately Perforated (122P). Looks Extremely Fine E. III	40.00
221 P	90c Carmine & Black, Plate Proof on Card (122P). Very Fine 275.00	
222	90c Carmine & Black (122). Centered to B., light cancel, small repair T. L. margin, Attractive Looking (Photo) 45.00	
223 P☐	6c Carmine, Plate Proof on India (148P). Block of Nine, Very Fine 200.00	
224 P	6c Pink, Large Die Proof (159P). Die Sunk on 3"x3 $\frac{1}{2}$ " Card, Very Fine, with National Bank Note Co. Imprint (Photo) 200.00	
225 P	6c Pink, Large Die Proof (159P). Die Sunk on 3 $\frac{1}{2}$ "x3 $\frac{3}{4}$ " Card, Very Fine, no Imprint (Photo) 200.00	
226 ★	6c Pink (159). Fresh, Very Fine (Photo) 50.00	
227	6c Bank Note, Postage, Proofs, Specimens, Seven Diff. items, incl. #159, #148P (Block), #159TC (Block), #208P, #208, SD, SK, SL, first has tiny pinhole, others Very Fine 145.00	
228 P	6c Deep Rose, Small Die Proof (208P). Very Fine, Scarce 30.00	
229 ★	6c Brown Red (208a). Fresh, o. g., Very Fine (Photo) 50.00	
230 P☐	4c Dark Brown, Plate Proof on India (222P). Horiz. Block of Ten, with Part Imprint & Plate No., Very Fine 73.00+	
231 ★	4c Dark Brown, Imperforate (222a). Horiz. Pair, Fresh, o. g., couple tiny thin specks, Very Fine Appearance (Photo) 135.00	
232 P	4c Dark Brown, Large Die Proof (254P). Die Sunk on 6"x8" Card, Very Fine 30.00	
233 ★	4c Dark Brown, Imperforate (254a). Horiz. Pair, thin spot in one, other Very Fine (Photo) 150.00	
234 ☒	2c Lincoln (367). Fine, tied by Feb. 12, 1909 First Day Grand Rapids, Mich. Machine Cancel on Picture Post Card, Scarce (Photo) 200.00	
235 ☒	2c Lincoln (367). Well Centered, tied by Feb. 12, 1909 First Day Grand Rapids Mich. Machine Cancel on Picture Post Card, Very Fine and Scarce 200.00	
236 ☒	2c Lincoln (367). 46 Covers, incl. Many Corner Cards, some Illustrated, also one Imperf. #368, Mostly 1909 Dates, Fine-Very Fine E. IV	
237 ★	2c Lincoln, Private Vending Machine Perforations (368). Eight Pairs, Diff. Companies or Types, minor gum disturbance on one, otherwise Fine-Very Fine 107.00	
238 ★☐	2c Lincoln, Perforated, Imperforate (367-368). Two Blocks of each, 2mm & 3mm spacings, Very Fine 120.50	
239 ★☐	2c Lincoln, Imperforate (368). Horiz. Block of Eight, 2 $\frac{1}{2}$ & 3mm spacings, few faint thin spots, Very Fine Appearance 95.50	
240 ★☐	2c Lincoln, Imperforate (368). Center Line Block, Huge Margins showing bits of surrounding stamps, Mint, Extremely Fine 75.00	
241 ★☐	2c Lincoln, Imperforate (368) Arrow Blocks, All Positions, light crease in two stamps, others Very Fine 200.00	

242	★	2c Lincoln, Imperforate (368). Corner Margin Blocks, All Four Positions, Very Fine	194.00
243	★	2c Lincoln, Imperforate (368). T. L., T. R., & B. L. Corner Blocks, one stamp small thin, others Very Fine	145.50
244	☒	2c Lincoln, Imperforate (368). Block of Five (four plus one) on neat cover tied with 2c Hudson-Fulton Imperf. #373, two #368 insignificantly damaged by heavily struck duplex pmk., otherwise Very Fine	51.00+
245	☒	2c Lincoln, Imperforate (368). R. Imprint, Small Solid Star & Plate No. 4983 Block of Six, Neat "Westfield, Wis., Sep. 6, 1910" Pmks. (not tied) on Reg. Cover, Very Fine, Plate Block Unpriced Used, (Unused cats 85.00)	E. V
246	★	2c Lincoln, Bluish (369). Block, 2mm spacing, Reperf. at top Mint, Very Fine appearance	260.00
247	★	2c Lincoln, Bluish (369). Block, 3mm spacing, Very Fine	(Photo) 250.00
248	☒	2c Lincoln, Bluish (369). Well Centered, tied by "Hannibal, Mo. May 7, 1909" Very Fine	(Photo) 60.00
249	☒	2c Lincoln, Bluish (369). Centered to L., tied by "Randolph, Mass. Apr. 6, 1909, Fresh Cover, Fine	60.00
250	P	1c-90c Agriculture, Executive, Interior, Small Die Proofs (O1P-O24P). O1P-O9P on Gray Cards, two Executive & one Interior have small insignificant thin spots, otherwise Very Fine Complete Sets	202.00
251	P	1c-90c Officials, Plate Proofs on Card (O1P-O45P, O57P-O93P). Very Fine Sets	111.20
252	P	1c-10c Executive, Large Die Proofs (O10P-O14P). Die Sunk on 6"x8" Cards, Very Fine Set	100.00
253	★	6c Officials (O18, O38, O75, O110, O117). Blocks, first & last blocks of six, 6c Navy with Line through "N" of Navy, Fresh, o. g., Fine-Very Fine	79.65+
254	☒	6c Interior, Treasury (O18 four, O75 two). Six Legal size covers, each with diff. Official Imprint, Mostly Fine-Very Fine	100.00
255	☒	6c Justice (O28). Centered to L., tied by split cork, matching "Washington, D. C." pmk., Pretty Large Red Circular "Department of Justice," Eagle & Shield Corner Imprint on Legal Size Cover, Fine, Scarce	50.00
256	☒	6c State (O60). Well Centered, tied by split cork with matching "Washington, D. C., Jan. 6" (1876), "Department of State, U. S. A." Imprint on Legal Size Cover, Very Fine, Scarce	60.00
257	☒	6c State (O60). Well Centered, Purple Crossroads (not tied), matching Washington, D. C. pmk. on Blue Legal Size Cover with "Department of State, U. S. A." Imprint, few toned specks, otherwise Very Fine, Scarce	60.00
258		6c Officials, 26 Diff. Items, incl. seven unused, eight used, eight plate proofs on india, two on card, 6c Executive "Specimen", couple tiny flaws, nearly all Fine-Very Fine	111.40
259		\$60.00 1934 Silver Tax (RG20). Tied on small piece of document by neat handstamps, Very Fine	30.00
260		Balance of Lincoln Collection, over 100 items, incl. #77, #90(3), #98, #222 pair with unusually strong offset in sheet margin, #367, eight diff. plate no. singles or multiples, #368 private perms., proofs, officials incl. some proofs, newspapers, \$60.00 revenues, also some unlisted Tobacco & "Spirits" Revenues, duplication, some have small faults, balance Fine-Very Fine	E. IX

BANK NOTE ISSUES

NATIONAL BANK NOTE CO. — GRILLED

261	★	1c Ultramarine, Grill (134). Brilliant Color, Fresh, o. g., light crease, Fine appearance	(Photo) 125.00
262	★	6c Carmine, Grill (137). Fresh, reperfed at L., Very Fine Appearance	(Photo) 275.00

263 ★	6c Carmine, Grill (137). Fresh, almost Full o. g., Fine	(Photo)	275.00
264	7c Vermilion, Grill (138). Two Shades, one has Blue Cancel, small flaws, Fine appearance		90.00
265 ★	10c Brown, Grill (139). Clear Grill, Nicely Centered, Tiny perf. flaws, Very Fine appearance	(Photo)	350.00
266	12c Dull Violet, Grill (140). Several Clear Rows of Grill Points, Well Centered, Bold Blue Cancel tiny corner perf. crease, otherwise Very Fine, with P. F. Certificate	(Photo)	600.00
267	12c Dull Violet, Grill (140). Rather faint grill Blue cancel, R. perfs. touch, faint stain at left, Fairly attractive example of this scarce stamp		600.00
268 ★	15c Orange, Grill (141). Fresh, Large Part o. g., a single short perf., otherwise Extremely Fine, with P. F. Certificate	(Photo)	325.00

NATIONAL BANK NOTE CO. — WITHOUT GRILL

269 ★	1c-3c 1870-79 Bank Notes (145-147, 156-158, 183-184). Fresh, some o. g., couple heavy hinges, Very Good-Very Fine		103.50
270	3c Green (147). Perfectly Struck Kansas City, Mo. "Bee," faint creases, tiny surface rubs, Magnificent Bold Strike	(Photo)	E. V
271 ★	6c Carmine (148). Brilliant Color, Fresh, part o. g., Fine		60.00
272 ★	6c Carmine, Brown Rose (148, 159). Fresh, #148 thin spot, perfs. touch on both, Attractive		110.00
273	3c-24c Bank Notes (Bet. 148-214). Seventeen stamps all with interesting fancy cancels, includes 6 N. Y. F. Mails, V. G.-Very Fine		E. IV
274	7c Vermilion (149). Well Centered, "Jumbo Margins," Bold Blue Target, tiny sealed tear in margin, otherwise Extremely Fine		13.50
275 ★	10c Brown (150). Fresh & Fine, with P. F. Certificate	(Photo)	60.00
276 ★	10c Brown, 12c Dull Violet (150, 151). Part o. g., perfs. cut in at R.		180.00
277 ★	12c Violet (151). Large part o. g., Centered to top left		120.00
278	10c Black Brown, 15c Bright Orange (152, 188b, 209b). Wonderful Shades, first reperfed, latter single partly blunted perf., otherwise Extremely Fine		31.00
279 ★	90c Carmine (155). Fresh, Large Part o. g., Wonderful Bright Rich Color, faint thin speck, reperfed at L., Very Fine Appearance		300.00
280 ★	90c Carmine (155). Fresh and Fine	(Photo)	300.00
281	90c Carmine (155). Bold N. Y. F. M. Geometric Ty. A20, Rich Color, reperfed at left, Very Fine Appearance	(Photo)	50.00+

CONTINENTAL BANK NOTE CO.

282 ★	2c-10c Bank Notes (157-158, 161). Fresh, part o. g., minute flaws, F.-V. F. appearance		76.00
283 ★	3c Green, Continental Grill (158e). Fresh, Large part o. g., tiny tear, Fine appearance		50.00
284 ☒	3c Green (158). Wonderfully Well Centered, tied by Bold Negative New York "Dagger" & Town pmk. on small neat cover, Extremely Fine & Handsome	(Photo)	E. IV
285 P田	6c Black, Trial Color Plate Proof on India (159TC). Block, Card Mounted, Very Fine		34.00
286 ★	7c Vermilion (160). Fresh, Fine		90.00
287 ★	10c Brown on Horiz. Laid Paper (161 var). Blunted perf. at top, Very Good Example of this Scarce Experimental Printing		E. III
288 ★	12c Blackish Violet (162). Well Centered, Fresh, couple blunted perf. tips, otherwise Very Fine	(Photo)	150.00

289 ★	12c Blackish Violet (162). Fresh, Part o. g., tiny corner thin, Fine appearance	150.00
290 ★	30c Gray Black (165). Fine	(Photo) 120.00
291 ★	90c Rose Carmine (166). Fresh, Gorgeous Color, Very Fine	(Photo) 225.00
292 ★	90c Rose Carmine (166). Fresh, Large part o. g., thin spot, Fine appearance	225.00
293 ★	7c Reddish Vermilion, Special Printing (171). Fresh, Beautiful Vivid Color, few perfs. blunted as usual, Fine, with P. F. Certificate	(Photo) 1,300.00
294 ★	12c Dark Violet, Special Printing (173). Fresh, Deep Color, few perfs. trimmed as usual, reperfed at B., Fine Appearance, with P. F. Certificate	(Photo) 1,500.00
295 ★	24c Dull Purple, Special Printing (175). Fresh, Sharp Color, some perfs. trimmed as usual, Fine, with P. F. Certificate	(Photo) 1,250.00

AMERICAN BANK NOTE CO. ISSUES

296 ★	1c Dark Ultramarine (182). Fresh, o. g., Extremely Fine	(Photo) 30.00
297 ★	5c Blue (185). Fresh, o. g., Fine	35.00
298 ★	6c Pink (186). Fresh, Nearly Full o. g., centered to R.	110.00
299	6c Pink (186). Bold, Well Struck Worcester, Mass. "North South" Handshake, insignificant minute sealed tear, Handsome & Choice Strike	(Photo) E. V
300 ★	15c Red Orange (189). Fresh, o. g., Brilliant, centered slightly to right, Very Fine	25.00
301 ★	15c Red Orange (189). Block, Fresh, o. g., minute surface scuffs on two, otherwise Fine-Very Fine	120.00
302 ★	15c Red Orange (189). Block, Fresh, slightly reinforced, tiny faults in two, otherwise Fine Block	120.00
303 ★	30c Full Black (190). Well Centered, Fresh, a single short perf., tiny trace of handstamp guarantee shows through, otherwise Very Fine	(Photo) 85.00
304 ★	90c Carmine (191). Fresh, Large part o. g., Very Fine	(Photo) 250.00
305 ★	90c Rose (191a). Fresh, Large Margins, Beautifully Centered, couple small thin spots, Extremely Fine Appearance, with P. F. Certificate	(Photo) 250.00
306 ★	7c Scarlet Vermilion, Special Printing (196). Fresh, Rich Color, Fine, with Geo. B. Sloane Certification	(Photo) 1,250.00
307 ★	24c Dark Violet, Special Printing (200). Fresh, Vivid Color, Very Fine & Handsome, with P. F. Certificate	(Photo) 1,250.00
308 ★	1c-10c Bank Notes (205-206, 208-210). Fresh, Mostly o. g., 5c, 6c minute imperfections, others Fine-Very Fine	104.00
309 ★	1c-10c 1882-87 Bank Notes (205-211, 213-216). Fresh, Mostly o. g., #211, 214, 216 tiny thin spots, others Fine-Very Fine	162.00
310 ★	3c Blue Green (207). "Jumbo" Margins, Fresh, Mint, Extremely Fine	(Photo) 10.00
311 ★	6c Brown Red (208a). Block, Fresh, o. g., slightly reinforced, perfs barely touch on one, Fine Block, with extra wide right margin	285.00
312 ★	2c Red Brown, Experimental Papers (210 var.). Five Diff. Papers, incl. Wavy Line Wmk., Laid, etc., Fresh, o. g., Fine lot	E. IV
313 ★	2c Red Brown, Watermark Wavy Lines (210 var.). Block, Fresh, o. g., perfs cut in at L., Attractive Example of this Rare Experimental Paper	E. IV
314 ★	2c Pale Red Brown, Special Printing (211B). Fresh, o. g., Fine, signed "Geo. B. Sloane"	(Photo) 175.00
315 ★	1c-5c Bank Notes (212-216). Well Centered, Fresh, Mostly o. g., Brilliant, Exceptionally Fine	50.50
316 ★	2c Green (213). Block, with B. Plate No. 589, Exceptionally Well Centered, Fresh, Mint, Extremely Fine, a Beautiful Block	14.00+
317 ★	5c Indigo (216). Beautifully Centered, with T. Plate No. 538, Mint, Extremely Fine	(Photo) 13.00

318 ★	30c Orange Brown (217). Fresh, Shiny o. g., Very Fine	(Photo) 50.00
319 ★	30c Orange Brown (217). Fresh, o. g., Fine	50.00
320 ★	90c Purple (218). Fresh, o. g., Beautifully centered, pinhead thin speck in gum, otherwise Extremely Fine	(Photo) 150.00
321 ★	90c Purple (218). Neatly sealed tear, Fresh, Very Fine Looking	150.00

1890 ISSUE

322 ★	1c-30c 1890 Issue (219-219D, 221-228). Well Centered, Fresh, Mostly o. g., Very Fine, Exceptionally Choice	155.00
323 ★	1c-15c 1890 Issue (219-227). Fresh, Mostly o. g., few small thins in lower values, others Fine-Very Fine	117.50
324 ★	1c-10c 1890 Issue (219, 220, 222, 226). Plate No. Singles, Fresh, o. g., Very Fine, Choice lot	38.00
325 ★	2c Carmine, Cap on Both "2"s (220c). Fresh, Very Fine	20.00
326 ★	30c Black, 90c Orange (228-229). Fresh, o. g., light bend in first, single short perf. on other, otherwise Fine	107.50

COLUMBIAN ISSUE

327 ★	1c Columbian (230). Fresh, o. g., "Jumbo" Margins, Extremely Fine	4.50
328 ★	1c-15c Columbian (230-238). Fresh, Mostly o. g., two have minor flaws, otherwise V. G.-Fine	134.75
329 ★	1c-15c Columbian (230-231, 233-238). Mostly o. g., Fresh, Very Fine	125.25
330 ★	1c-10c Columbians (230-232, 234-237). Fresh, o. g., Fine-Very Fine	82.25
331 ★	1c-30c Columbian (230-231, 234, 236-239). Fresh, Mostly o. g., V. G.-Very Fine	152.75
332 ★	1c-10c Columbian (230-232, 237). Plate No. Singles, Fresh, o. g., Very Fine, Exceptionally Choice	42.25
333 ★	1c, 2c Columbian (230, 231). Blocks, Fresh, o. g., Fine-Very Fine	41.00
334 ★	1c Columbian (230). Block of Ten, V. G.-Fine	51.00
335 ★	2c Columbian (231). Well Centered, "Jumbo" Margins, Fresh, o. g., Extremely Fine	4.25
336 ★	3c Columbian (232). With Part Imprint at B., Fresh, o. g., Extremely Fine, a Gem	9.50
337 ★	3c Columbian (232). B. Imprint & Plate No. 57 Block of Six, Fresh, o. g., thin spot in one, couple light creases, Fine Appearance	200.00
338 ★	4c-15c Columbian (233, 235-236, 238). Fresh, part o. g., small flaws, F.-V. F. appearance	78.50
339 ★	4c Columbian (233). Fresh, o. g., "Jumbo" Margins, Extremely Fine, An incredible "Gem"	(Photo) 12.50
340 ★	4c Columbian (233). Three Beautiful Shades, Fresh, o. g., F.-V. F.	37.50

341 ★	4c Blue, Columbian Error (233a). Fresh, Large Part o. g., perfs. touch at bottom, Fine, Attractive Example of this Rarity	(Photo) 4,650.00
-------	---	------------------

342 ★	4c Columbian (233). B. Imprint Plate No. 20 Strip of Three, Fresh, mint, Well Centered, Extremely Fine	(Photo) 37.50+
343 ★	5c Columbian (234). Fresh, Mint, "Jumbo" Margins, few perfs. not punched out, Extremely Fine	14.00
344 ★	5c Columbian (234). B. Plate No. 7 Single, Fresh, o. g., Well Centered, Extremely Fine	(Photo) 14.00
345 ★	6c Columbian (235). Well Centered, Brilliant Mint, Extremely Fine	15.00
346 ★	8c Columbian (236). Brilliant Mint, Extremely Fine	11.00
347 ★	8c Columbian (236). B. Imprint, "II" Plate No. 132 Strip of Four, Fresh, mint, Exceptionally Fine	(Photo) 110.00

348 ★	8c Columbian (236). T. Imprint & Plate No. 132 Strip of Four, Fresh, o. g., perfs. touch, tiny thin spot in one, Attractive	110.00
349 ★	15c Columbian (238). Fresh, o. g., Deep Rich Color, Extremely Fine (Photo)	40.00
350 ★	15c Columbian (238). Deep Color, Mint, Very Fine	40.00
351 ★	30c Columbian (239). Beautifully Centered, Brilliant Mint, Extremely Fine, a Gem	55.00
352 ★	30c Columbian (239). Fresh, o. g., Extremely Fine	55.00
353 ★	30c Columbian (239). Fresh, o. g., Rich Color, light natural gum bends, Very Fine	55.00
354 ★	50c Columbian (240). B. Margin "No. 77" Single, Fresh, o. g., Exceptionally Well Centered, Extremely Fine, a Beauty	90.00
355 ★	50c Columbian (240). Well Centered, tiny natural paper inclusion, Very Fine	90.00
356 ★	50c Columbian (240). Fresh, o. g., tiny natural paper inclusion, Very Fine (Photo)	90.00
357 ★	50c Columbian (240). Fresh, centered to top, Fine	90.00
358 ★	50c Columbian (240). Fresh, o. g., tiny, almost imaginary thin speck, Fine Appearance	90.00
359	50c Columbian (240). Used, Very Fine	40.00
360 ★	\$1.00 Columbian (241). Well Centered, Fresh, o. g., Rich Color, Extremely Fine	250.00
361 ★	\$1.00 Columbian (241). Fresh, Rich Color, tiny pin-head perf. tip thin, V. F. appearance	250.00
362 ★	\$1.00 Columbian (241). Part o. g., Deep Shade, thin spots, Very Fine Appearance	250.00
363 ★	\$1.00 Columbian (241). Fresh, o. g., Rich Color, couple tiny scrapes, filled thin, Attractive Appearance	250.00
364 ★	\$1.00 Columbian (241). Fresh Color, Well Centered, tiny repairs, looks Very Fine	250.00
365 ★	\$2.00 Columbian (242). Fresh, o. g., Rich Color, Extremely Fine (Photo)	300.00
366 ★	\$2.00 Columbian (242). Fresh, o. g., slight thin, Very Fine appearance (Photo)	300.00
367 ★	\$2.00 Columbian (242). Fresh, o. g., Beautiful Color, Fine	300.00
368 ★	\$2.00 Columbian (242). Fresh, o. g., Gorgeous Rich Color, Fine (Photo)	300.00
369 ★	\$2.00 Columbian (242). Fresh, nearly Full o. g., small thinnings Fine Appearance	300.00
370 ★	\$2.00 Columbian (242). Small faults, V. F. Centering	300.00
371	\$2.00 Columbian (242). Clear 13-Star Flag Machine cancel., thin perfs. just clear at left, Usual Pmk. on this stamp	135.00
372 ★	\$3.00 Columbian (243). Fresh, o. g., tiny natural inclusion, mostly in gum, Pretty Yellow Green color, Very Fine	450.00
373 ★	\$3.00 Columbian (243). Fresh, Large part o. g., Rich Color, small thin spot, V. F. appearance	450.00
374 ★	\$4.00 Columbian (244). Fresh, o. g., Bright aniline Color, Centered trifle to top, Very Fine	650.00
375 ★	\$4.00 Columbian (244). Fresh, Large part o. g., small thin spot, V. F. appearance	650.00
376 ★	\$4.00 Columbian (244). Wonderful Deep Rich Color, Fresh o. g., Fine (Photo)	650.00
377 ★	\$5.00 Columbian (245). Fresh, Large Part o. g., Very Fine	700.00
378 ★	\$5.00 Columbian (245). Fresh, o. g., Fine	700.00
379 ★	\$5.00 Columbian (245). Fresh, Well Centered, small faults, otherwise Very Fine	700.00
380 ★	\$5.00 Columbian (245). Fresh, Sharp Impression, perfs just touch at bottom	700.00

1894 ISSUE — UNWATERMARKED

381 ★	1c-10c 1894 Issue (246-247, 250, 252-253, 256-258). Fresh, mostly o. g., Very Fine	67.35
382 ★	1c-15c 1894 Issue (246-247, 249-256, 258-259). Fresh, o. g., Fine-Very Fine, Choice Lot	156.85
383 ★	1c-3c 1894 Issue (246, 250, 253). Plate No. Singles, Three Diff. Plate Nos. of 2c, Mint, Very Fine	21.05
384 ★	1c-15c 1894 Issue (246-247, 251, 253, 256, 259). Fresh, o. g., Fine	88.00
385 P	1c-10c 1894 Issue, Large Die Proofs (247P, 250P, 253P, 258P), Die Sunk on 6"x8" Cards, Fine-Very Fine	120.00
386 ★田	3c Purple (253). B. Imprint & Plate No. 103 Block of Six, o. g., tiny toned spots almost entirely in gum, reinforced, otherwise Very Fine	125.00
387 ★	10c Dark Green (258). T. Plate No. Single, Fresh, Mint, Perfectly Centered, Extremely Fine, a Gem	(Photo) 18.50
388 ★	50c Orange (260). Fresh, o. g., Fine	42.50
389 ★	\$1.00 Black, Ty. I (261). Fresh, minute thin spot, Very Fine Appearance (Photo)	135.00
390 ★	\$1.00 Black, Ty. I (261). Fresh, one short perf., otherwise Fine	(Photo) 135.00
391 ★	\$1.00 Black, Ty. II (261A). Fresh, o. g., Fine	(Photo) 225.00
392 ★	\$2.00 Dark Blue (262a). Well Centered, Fresh, o. g., couple perfs. not completely punched out, minute thin speck in one corner perf., really negligible, otherwise Extremely Fine & Choice	(Photo) 200.00
393 ★	\$2.00 Bright Blue (262). Fresh, tiny thin speck, Fine appearance	(Photo) 200.00
394	\$1.00-\$5.00 1894-95 Issues (262, 276A, 278). Used, tiny faults, Very Good-Fine Appearance	225.00
395 ★	\$5.00 Dark Green (263). Fresh, Well Centered, tiny filled corner thin, Very Fine Appearance	(Photo) 500.00

1895-98 ISSUES — WATERMARKED

396 ★	1c-15c 1895 Issue (264-274). Fresh, all o. g. except 3c Very Fine	80.35
397 ★	1c-10c 1895 Issue (264-265, 267-273). Plate No. Singles, Fresh, o. g., Very Fine, Exceptionally Choice	45.85
398 ★	1c-10c 1895 Issue (2 64-269, 271-273). Fresh, Large part o. g., V. G.-V. F.	46.60
399 ★	1c-8c 1895-98 Issues (264, 268, 270, 272, 281). Fresh, o. g., Mint, Extremely Fine, Gorgeous lot	19.25
400 ★	1c-5c 1895-98 Issues (264, two, 265, 268, 279, 279B, two, 280, 281, two). Plate No. Singles, Fresh, o. g., Very Fine	26.00
401 ★	2c-15c 1895-98 Issues (265-267, 269, 271, 273-274, 279-280, 282, 284). Fresh, Mostly o. g., 4c, 6c tiny flaws, others Fine-Very Fine	101.60
402 ★	15c Dark Blue (274). T. Plate No. 264 Single, Fresh, Mint, Brilliant, Extremely Fine	(Photo) 28.50
403 ★	15c Dark Blue (274). Fresh, o. g., tiny gum wrinkle, barely visible, V. F.	28.50
404 ★	50c Orange (275). T. Plate No. Single, Fresh, o. g., Very Fine	(Photo) 40.00
405 ★	50c Orange (275). Fresh, o. g., Fine	40.00
406 ★	50c Orange (275). With part T. Imprint, Fresh, o. g., tiny negligible natural gum crackle, Fine	40.00
407 ★	\$1.00 Black, Ty. I (276). Fresh and Very Fine	(Photo) 120.00
408 ★	\$1.00 Black, Ty. II (276A). Fresh, tiny natural wrinkle, faint suggestion of thin speck, Very Fine Appearance	(Photo) 225.00
409 ★	\$1.00 Black, Ty. II (276A). Fresh, couple of nibbed perf. tips, Fine appearance	(Photo) 225.00
410 ★	\$1.00 Black, Ty. II (276A). Small faults, Fine appearance	225.00
411 ★	\$2.00 Bright Blue (277). Fresh, o. g., Very Fine	(Photo) 140.00
412 ★	\$2.00 Bright Blue (277). Small flaws, V. F. appearance	140.00

413 ★	\$2.00 Bright Blue (277). Fresh, part o. g., Centered to top left	140.00
414 ★	\$5.00 Dark Green (278). Fresh, o. g., Rich Color, Extremely Fine (Photo)	325.00
415 ★	\$5.00 Dark Green (278). Wonderfully Well Centered, Deep Rich Color, Fresh, o. g., with photo copy of P. F. Certificate which states . . . "genuine, with a trace of purple in left margin", the "trace of purple" is microscopic & utterly inconsequential, and should not in any way detract from the Beauty & Value of this Exceptionally Fine Stamp	(Photo) 325.00
416 ★	\$5.00 Dark Green (278). Fresh, part o. g., Well Centered, tiny thin spots, Very Fine appearance	(Photo) 325.00
417	\$5.00 Dark Green (278). Light cancel, tiny thin speck, Fine Appearance	85.00
418 ★	1c-15c 1898 Issue (279-280, 282-282C, 284). Fresh, o. g., perfs. close on 4c, Fine-Very Fine	61.75
419 ★	10c Brown, Ty. I (282C). Fresh, o. g., Brilliant, with T. Plate No. 305, Extremely Fine, a Gem	(Photo) 25.00
420 ★	10c Brown, Ty. I (282C). Perfectly Centered, with part T. Imprint, Fresh, o. g., Brilliant, tiny negligible thin speck, Extremely Fine appearance	25.00
421 ★	10c Orange Brown, Ty. II (283). With part T. Imprint, Fresh, o. g., Beautiful Color, Very Fine, stamp mint	(Photo) 18.50
422 ★	10c Orange Brown, Ty. II (283). T. Plate No. 1337 Single, Fresh, o. g., Very Fine, a Beauty	(Photo) 18.50

TRANS-MISSISSIPPI ISSUE

423 ★	1c Trans-Mississippi (285). "Jumbo" Margins, Fresh, Mint, Extremely Fine, a Gem	7.00
424 ★	1c Trans-Mississippi (285). T. Imprint Plate No. 598, Pair, Fresh, Mint, Extremely Fine	20.00
425 ★	1c-8c Trans-Mississippi (285-289). Fresh, o. g., 5c natural wrinkle, Very Fine, Choice Lot	91.00
426 ★	1c-10c Trans-Mississippi (285-290). Fresh, Mostly o. g., Very Fine	131.00
427 ★	1c-10c Trans-Mississippi (285-287, 289-290). Fresh, o. g., V. G.-V. F.	107.50
428 ★	1c-10c Trans-Mississippi (285-290). Fresh, Mostly o. g., V. G.-Fine	131.00
429 ★	1c-4c, 10c Trans-Mississippi (285-287, 290). Fresh, o. g., Very Fine	77.50
430 ★	1c-4c Trans-Mississippi (285-287). Imprint & Plate No. Pairs, Fresh, o. g., first has tiny thin speck, last has thin spot & hinge reinforcing, otherwise Very Good-Very Fine	102.00
431 ★田	1c-2c Trans-Mississippi (285-286). Blocks, 2c is L. Arrow Block, Fresh, o. g., Fine-Very Fine	55.00
432 ★	2c, 4c Trans-Mississippi (286-287). Plate No. Singles, Fresh, Mint, V. F.	30.50
433 ★	4c Trans-Mississippi (287). T. Plate No. 636 Single, Perfectly Centered, Mint, Extremely Fine, a Gem	(Photo) 25.00
434 ★	5c Trans-Mississippi (288). B. Plate No. 614 Single, Fresh, Mint, Extremely Fine	(Photo) 23.50
435 ★	8c Trans-Mississippi (289). B. Imprint Plate No. 609 Pair, Fresh, Mint, Marvelous Centering, Extremely Fine, a Gorgeous Pair	(Photo) 90.00
436 ★	8c Trans-Mississippi (289). T. Imprint & Plate No. 643 Pair, Fresh, o. g., Very Fine	(Photo) 90.00
437 ★	10c Trans-Mississippi (290). Fresh, o. g., Extremely Fine	(Photo) 40.00
438 ★	50c Trans-Mississippi (291). Fresh, o. g., Extremely Fine	(Photo) 150.00
439 ★	50c Trans-Mississippi (291). Fresh, small faults, V. F. appearance (Photo)	150.00
440 ★	\$1.00 Trans-Mississippi (292). Fresh, o. g., Beautifully Centered, Extremely Fine	(Photo) 350.00
441 ★	\$1.00 Trans-Mississippi (292). T. Plate No. 606 Single, Very Fine (Photo)	350.00
442 ★	\$1.00 Trans-Mississippi (292). Fresh, o. g., few minor gum wrinkles, Very Fine	(Photo) 350.00
443 ★	\$1.00 Trans-Mississippi (292). Well Centered, Fresh, light corner crease, Very Fine appearance	(Photo) 350.00

444 ★	\$1.00 Trans-Mississippi (292). Fresh, tiny filled in thin, Fine appearance (Photo)	350.00
445 ★	\$1.00 Trans-Mississippi (292). T. Imprint Plate No. 606 Pair, Fresh, Mint, Perfectly Centered, Extremely Fine, a Magnificent Pair (Photo)	1,150.00
446	\$1.00 Trans-Mississippi (292). Beautiful Impression, Light Cancel, short perf., faint wrinkle, otherwise Very Fine (Photo)	175.00
447	\$1.00 Trans-Mississippi (292). Light town cancel, tiny thin, Fine appearance (Photo)	175.00
448	\$1.00 Trans-Mississippi (292). Used, light crease, Fine appearance (Photo)	175.00
449	\$1.00 Trans-Mississippi (292). Bit generously cancelled, faint thin spot, Well Centered	175.00
450 ★	\$2.00 Trans-Mississippi (293). Fresh, o. g., Rich Color, Fine (Photo)	500.00
451 ★	\$2.00 Trans-Mississippi (293). Fresh, part o. g., reperfed at left, otherwise Fine (Photo)	500.00
452 ★	\$2.00 Trans-Mississippi (293). Block, Fresh, o. g., Well Centered, Brilliant, small hinge reinforcements, Very Fine, A Gorgeous Block with P.F. Certificate (Photo)	4,250.00
453	\$2.00 Trans-Mississippi (293). Used, Well Centered, minute barely visible thin speck, V. F. appearance (Photo)	225.00

PAN-AMERICAN ISSUE

454 ★	1c-10c Pan-American (294-299). 10c shows traces of another stamp in gum, others Very Fine	102.50
455 ★	1c-10c Pan-American (294-299). Fine set	102.50
456 ★	1c-10c Pan-American (294-299). 8c no gum, short perf., otherwise Fine-Very Fine set	102.50
457 ★	1c-10c Pan-American (294-299). Some bit heavily hinged, V. G.-V. F. set	102.50
458 ★	1c-5c Pan-American (294-297). Plate No. Singles, Very Fine	44.00
459 ★	1c Pan-American (294). T. Imprint & Plate No. 1116 Block of Six, Fine	80.00
460 ★	1c Pan-American, Inverted Center (294a). Fresh, Nearly Full o. g., Very Fine (Photo)	3,500.00
461 ★	2c Pan-American (295). T. Imprint & Plate No. 1167 Block of Six, V. F.	80.00
462 ★	2c Pan-American (295). T. Imprint & Plate No. 1092 Block of 10, some trivial strengthening, Extremely Fine, choice	97.50
463 ★	2c Pan-American (295). B. Arrow, Two Imprints, Double & Single Plate Nos. Block of 20, Mint, centered slightly to bottom, Attractive Showpiece	246.00
464 ★	4c Pan-American (296). T. Imprint & Plate No. 1145 Block of Six, minor strengthening, Fine-Very Fine (Photo)	435.00
465 ★	4c Pan-American, Inverted Center (296a). Well Centered, Large Part o. g., Very Fine, a Handsome Rarity (Photo)	6,000.00
466 ★	5c Pan-American (297). Block, Fine-Very Fine	77.50
467 ★	5c Pan-American (297). T. Imprint & Plate No. 1140 Block of Six, Mint, center to R., Attractive (Photo)	435.00
468 ★	8c Pan-American (298). B. Arrow & Plate No. Block, Perfs. touch at bottom	115.00
469 ★	10c Pan-American (299). B. Arrow & Plate No. Block, Fine	160.00

1902 ISSUE

470	★	1c Green (300). R. Imprint & Plate No. 3244 Block of Six, hinge reinforcement, centered to R., Attractive	47.50
471	★	1c-15c 1902 Issue (300-309). Above Average Centering, some are regummed, others Very Fine	72.95
472	★	1c-50c 1902 Issue (300-310). Bit heavily hinged, a few with tiny thin spots, otherwise Very Good-Very Fine	142.95
473	★	3c-15c 1902 Issue (302, 305, 307-309). Fine	53.00
474	★	8c-13c 1902 Issue (306-308). Plate No. Singles, Extremely Fine	18.75
475	★	15c Olive Green (309). "Jumbo" Margins, Mint, Extremely Fine, a Gorgeous Stamp (Photo)	25.00
476	★	15c Olive Green (309). Block, with part imprint & Plate No., few natural dimples, tiny thin speck in one, others Very Fine	110.00
477	★	50c Orange (310). Minute gum soak in couple perf. tips, otherwise V. F.	70.00
478	★	50c Orange (310). Faint thin spot, Fine Appearance	70.00
479	★	\$1.00 Black (311). T. Plate No. 1629 Single, Stamp is Mint, V. F. (Photo)	125.00
480	★	\$1.00 Black (311). Regummed, Very Fine appearance (Photo)	125.00
481	★	\$1.00 Black (311). Tiny thin spot, Very Fine appearance (Photo)	125.00
482	★	\$1.00 Black (311). Small corner crease, reperfed at L., V. F. appearance	125.00
483	★	\$1.00 Black (311). Regummed, over tiny thin, reperfed at R., Very Fine appearance	125.00
484	★	\$2.00 Dark Blue (312). Very Fine (Photo)	200.00
485	★	\$2.00 Dark Blue (312). Slight gum disturbance, otherwise Fine (Photo)	200.00
486	★	\$2.00 Dark Blue (312). Regummed, Fine appearance (Photo)	200.00
487	★	\$5.00 Dark Green (313). B. Plate No. 1620 Single, Mint, Brilliant, Extremely Fine, a Fantastically Beautiful Gem (Photo)	375.00
488	★	\$5.00 Dark Green (313). Blunted perf. tip, otherwise Very Fine (Photo)	375.00
489	★	\$5.00 Dark Green (313). Tiny thin spot, Fine Appearance (Photo)	375.00
490	★	\$5.00 Dark Green (313). Centered to left, Very Good (Photo)	375.00
491	★	\$5.00 Dark Green (313). Used, Fine (Photo)	185.00
492	★	1c Green, 2c Carmine, Imperforate (314, 320). Blocks, Mint, Very Fine	46.00
493	★	1c-5c Vending Machine Coils (Betw. 314-409). 28 Unused Pairs, incl. Brinkerhoff, U. S. Automatic Vending, Variety of Issues, Nearly all Fine-Very Fine	294.00
494	★	5c Blue, Imperforate (315). Mint, Extremely Fine, with large margins (Photo)	160.00
495	★	5c Blue, Imperforate (315). T. Plate No. 4073 Single, Mint, Extremely Fine (Photo)	160.00
496	★	5c Blue, Imperforate (315). R. Plate No. 4073 Single, Extremely Fine (Photo)	160.00
497	★	5c Blue, Imperforate (315). Large Margins All Around, Very Fine (Photo)	160.00
498	★	5c Blue, Imperforate (315). Block, Very Fine (Photo)	650.00

499	★	5c Blue, Coil (317). Rejoined Pair, with P. F. Certificate, which states "rejoined coil pair, unused with o. g., genuine & sound", Fine (Photo)	1,350.00
500	★	1c Blue Green, Coil (318). Pair, Very Fine, with P. F. Certificate (Photo)	1,150.00

501	★	2c Carmine, Imperforate (320). R. Imprint & Plate No. 3222 Block of Six, Very Fine	47.50
-----	---	--	-------

LOUISIANA PURCHASE ISSUE

502	★	1c-5c Louisiana Purchase (323-326). Fine-Very Fine	60.00
503	★	1c-5c Louisiana Purchase (323-326). 3c regummed, 5c reperfed, otherwise Very Fine	60.00

504	★	1c-10c Louisiana Purchase (323-327). Plate No. Singles, Mint, Very Fine Choice set	130.00
505	★	1c-10c Louisiana Purchase (323-327). 5c, 10c pin-point thin specks, otherwise Very Good-Very Fine set	130.00
506	★	1c, 3c Louisiana Purchase (323, 325). T. Plate No. Singles, Mint, Extremely Fine	28.25
507	★	1c Louisiana Purchase (323). B. Imprint & Plate No. 2113 Block, small hinge reinforcements, Very Fine	95.00
508	★	1c Louisiana Purchase (323). B. Imprint Plate No. 2132 Block, F.-V. F.	95.00
509	★	1c Louisiana Purchase (323). L. Arrow Block of Six, Mint, Fine	52.50
510	★	1c-2c Louisiana-Purchase (323-324). Blocks, of Six of first, of Four of last, Fine-Very Fine	79.00
511	★	2c Louisiana Purchase (324). B. Imprint & Plate No. 2071 Block, Very Fine (Photo)	110.00
512	★	3c Louisiana Purchase (325). B. Imprint & Plate No. 2103 Strip of Three, Mint, centered to L.	90.00
513	★	3c Louisiana Purchase (325). T. Imprint & Plate No. 2103 Block, minute natural inclusion speck, Very Fine (Photo)	220.00
514	★	3c Louisiana Purchase (325). Vert. B. L. Corner Block of Six, Mint, Fine	125.00
515	★	5c Louisiana Purchase (326). Block, few perf. tips reinforced, V. F. block	105.00
516	★	5c Louisiana Purchase (326). B. Imprint & Plate No. 2097 Block, tiny natural paper speck, light reinforcement, Fine (Photo)	310.00
517	★	10c Louisiana Purchase (327). Very Fine (Photo)	70.00
518	★	10c Louisiana Purchase (327). Deep Color Fine (Photo)	70.00
519	★	10c Louisiana Purchase (327). Block, Mint, Very Fine (Photo)	285.00
520	★	10c Louisiana Purchase (327). Block, s. e. at L., Fine-Very Fine	285.00
521	★	10c Louisiana Purchase (327). B. Imprint & Plate No. 2106 Block, Very Fine (Photo)	825.00

JAMESTOWN ISSUE

522	★	1c-5c Jamestown (328-330). Exceptional Centering, Mint, Extremely Fine set (Photo Ex)	44.00
523	★	1c Jamestown (328). B. Imprint & Plate No. 3538 Block of Six, few perfs. lightly strengthened, Fine-Very Fine	92.50
524	★	1c Jamestown (328). B. Imprint & Plate No. 3542 Block of Six, Mint, Fine Block	92.50
525	★	1c Jamestown (328). B. Imprint Plate No. 3543 Block of Eight, Mint, usual centering with perfs barely in on some	100.50
526	★	1c-2c Jamestown (328-329). Vert. Block of Eight of first, of four of latter, Above Average Centering, Fine-Very Fine	56.50
527	★	1c-5c Jamestown (328-330). Blocks, tiny bit reinforced, Fine set	184.50
528	★	1c-5c Jamestown (328-330). Blocks, bit heavily hinged, Fine set	184.50
529	★	1c-5c Jamestown (328-330). Blocks, small reinforcements, V. G.-Fine set	184.50
530	★	2c Jamestown (329). B. Imprint & Plate No. 3579 Block of Six, tiny hinge reinforcements, Fine-Very Fine	120.00
531	★	5c Jamestown (330). Extremely Fine (Photo)	35.00
532	★	5c Jamestown (330). B. Plate No. 3554 Single, Mint, A single blunt perf. tip, otherwise Extremely Fine (Photo)	35.00
533	★	5c Jamestown (330). Exceptional Centering, Very Fine (Photo)	35.00
534	★	5c Jamestown (330). Very Fine	35.00
535	★	5c Jamestown (330). Very Fine	35.00
536	★	5c Jamestown (330). Block, Exceptionally Well Centered, V. F. (Photo)	145.00

537 ★	5c Jamestown (330). B. Imprint & Plate No. 3554 Block of Six, light strengthening, Fine Block	(Photo) 800.00
-------	---	----------------

1908 ISSUE

538 ★	1c-15c 1908 Issue (331-340). Very Fine	59.15
539 ★	1c-13c 1908 Issue (331-332, 334, 336, 339, 343-344, 347). Plate No. Singles, Fine-Very Fine	44.40
540 ★	3c-50c 1908 Issue (333, 337-338, 341). Fine-Very Fine	72.00
541 ★	50c Violet (341). Fine	52.50
542 ★	\$1.00 Violet Brown (342). Well Centered, Mint, Extremely Fine	(Photo) 92.50
543 ★	\$1.00 Violet Brown (342). Short perf., regummed, otherwise Very Fine	92.50
544 ★	\$1.00 Violet Brown (342). Fine	92.50
545 ★	\$1.00 Violet Brown (342). Fine	92.50
546 ★	2c Carmine, Imperforate (344). Four Imprint Star Plate No. Blocks of Six, all Four positions, Very Fine	90.00
547 ★	5c Blue, Imperforate (347). L. Imprint & Plate No. 4958 Block of Six, Very Fine	120.00
548 ★	1c-5c 1908 Coils (348-355). Fine-Very Fine	118.00
549 ★	1c-4c 1908 Coils (348-350). Pairs, 1c is Line Pair, Fine-Very Fine	54.50
550 ★	1c-2c 1908-10 Coils (348-349, 385-386). Pairs, Fine-Very Fine	42.25
551 ★	5c Blue, Coil (351). Part Imprint Paste-up Pair, Very Fine	55.00
552 ★	5c Blue, Coil (351). Pair, Mint, Fine-Very Fine	55.00
553 ★	1c Green, Coil (352). Guide Line Pair, Very Fine	26.50
554 ★	5c Blue, Coil (355). Guide Line Pair, small thin in slightly disturbed gum, Very Fine appearance	62.50

555 ★	10c Yellow, Coil (356). Line Pair, centered bit to B. R., Fine, Scarce	(Photo) 1,100.00
-------	--	------------------

1909 BLuish PAPERS

556 ★	1c Green, 2c Carmine, Bluish (357-358). Fine-Very Fine	37.50
557 ★	6c Red Orange, Bluish (362). Fine	(Photo) 325.00
558 ★	6c Red Orange, Bluish (362). Reperfed at R., Fine Appearance	(Photo) 325.00
559 ★	8c Olive Green, Bluish (363). Well Centered, minute thin speck in margin, faint toning, reperfed at bottom, nevertheless a choice & attractive Example of this Rarity, with P. F. Certificate	(Photo) 6,000.00

560 ★	10c Yellow, Bluish (364). Centered bit to T. R., Fine	(Photo) 365.00
-------	---	----------------

1909 COMMEMORATIVES

561 ★	2c 1909 Commems. (367-368, 370-373). Mint, Very Fine	45.75
562 ★	2c 1909 Commems (367-368, 370-377). Very Fine	45.75
563 ★	2c Lincoln (367). B. Imprint, Star, Plate No. 4977 Block of Six, Exceptionally Well Centered, tiny hinge reinforcement, Extremely Fine, a Pretty Block	85.00
564 ★	2c Lincoln (367). B. Imprint, Plate No. 4983 & Small Solid Star Block of Six, small selvage just touching plate no. couple hinge reinforcements, Fine-Very Fine	85.00
565 ★	2c Lincoln (367). Block of 16 (4x4). 2 & 3mm spacings, F.-V. F.	50.00
566 ★	2c 1909 Commems., Imperforate (368, 371, 373), Horiz. Pairs, two stamps have small faults, others Very Fine	74.00

567	★	2c Lincoln, Imperforate (368). Block, Very Fine	47.50
568	★	2c Lincoln, Imperforate (368). L. Imprint, Plate No. 4982 & Small Solid Star Block of Six, Mint, Very Fine	85.00
569	★	2c 1909 Commems., Imperforate (368, 371, 373). Blocks, small faults in four stamps, others Very Fine	153.00
570	★	2c Lincoln, Bluish (369). T. Plate No. Single, Mint, Extremely Fine (Photo)	60.00
571	★	2c Lincoln, Bluish (369). Mint, Very Fine	60.00
572	★	2c Lincoln, Bluish (369). Reperfed, Very Fine Appearance	60.00
573	★	2c Lincoln, Bluish (369). Faint thin specks, Very Fine Appearance	60.00
574	★	2c Lincoln, Bluish (369). L. Imprint, Plate No. 4976 & Small Solid Star Block of Eight, small oil spot on one, otherwise Fine Block, hinged in selvedge only	920.00
575	★	2c Alaska-Yukon (370). R. Imprint & Plate No. 5145 Block of Six, V. F.	100.00
576	★	2c Alaska-Yukon (370). R. Imprint Plate No. 5210 Block of Ten, Mint, Exceptional Centering, Extremely Fine	112.00
577	★	2c Alaska-Yukon, Imperforate (371). Block, Very Fine	53.00
578	★	2c Alaska-Yukon, Imperforate (371). B. Imprint & Plate No. 5250 Block of Six, Very Fine	85.00
579		2c Alaska-Yukon (371). Imprint & Plate No. 5250 Block of Six, Neat Boxed "Hika, Wis." pmks., Very Fine, Unpriced Used	E. IV
580	★	2c Hudson-Fulton (372). B. Imprint & Plate No. 5388 Block of Six, tiny thin spot in one, otherwise Fine-Very Fine	85.00
581	★	2c Hudson-Fulton, Imperforate (373). T. Imprint Plate No. 5393 Strip of Three, Mint, Extremely Fine	39.00+
582	★	2c Hudson-Fulton, Imperforate (373). Block, Very Fine	53.00
583	★	2c Hudson-Fulton, Imperforate (373). Center Line Block, Mint, Very Fine	75.00
584	★	2c Hudson-Fulton, Imperforate (373). Center Line Block, Mint, Very Fine	75.00
585	★	2c Hudson-Fulton, Imperforate (373). Center Line Block, Mint, couple tiny gum toning spots, otherwise Very Fine	75.00
586	★	2c Hudson-Fulton, Imperforate (373). Right Arrow Block, Very Fine	55.00
587	★	2c Hudson-Fulton, Imperforate (373). Left Imprint & Plate No. 5388 Block of Six, Mint, Very Fine	85.00
588	★	2c Hudson-Fulton, Imperforate (373). Top Imprint & Plate No. 5394 Block of Six, Mint, Very Fine	85.00
589	★	2c Hudson-Fulton, Imperforate (373). Top Imprint & Plate No. 5391 Block of Six, Very Fine	85.00
590	★	2c Hudson-Fulton, Imperforate (373). Top Imprint & Plate No. 5394 Block of Six, Slightly Dry Print of Pl. Number, Very Fine	85.00
591	★	2c Hudson-Fulton, Imperforate (373). B. Imprint & Plate No. 5395 Block of Six, Mint, Very Fine	85.00

1910 ISSUE

592	★	1c-15c 1910 Issue (374-382). Exceptionally Fine set	87.05
593	★	1c-15c 1910 Issue (374-382). Perfs. close at top on 6c & 8c, others Fine-Very Fine	87.05
594	★	4c-8c 1910 Issue (377-380). Plate No. Singles, Very Fine, Exceptionally Choice	32.25
595	★	1c Green, Imperforate (383). Matched set of Four Imprint Star Plate No. 5620 Blocks of Six, Mint, Very Fine	48.00
596	★	1c Green, 2c Carmine, Imperforate Coils (383E, 384E, 408E, 408S, 409E, 409S). Strips of Six, Mint, Very Fine	39.45
597	★	1c Green, 2c Carmine, Imperforate (383-384). Blocks, 2mm & 3mm spacings respectively, Very Fine	23.75
598	★	2c Carmine, Imperforate (384). T. Imprint Star Plate No. 5608 Block of Six, Mint, Very Fine	47.50

599 ★	1c-5c 1910-14 Coils (385-387, 410, 412-413, 441-444, 447). Fine-V. F.	56.75
600 ★	1c-5c 1910 Coils (390-396). Very Fine	65.00
601 ★	1c-5c 1910 Coils (390-396). Pairs, F.-V. F. set	130.00+
602 ★	3c Deep Violet, Coil (394). Line Pair, Very Fine	33.50
603 ★	4c Brown, 5c Blue, Coils (395-396). Pairs, Very Fine	54.00

END OF FIRST SESSION

ORIGINAL GUM (o. g.) is not to be expected on 19th Century stamps unless so stated in the catalogue description.

LOTS ON VIEW FROM MONDAY, JANUARY 22

ESTIMATES

Our sales offer many covers, cancellations, varieties and other items for which there is no catalogue value or where catalogue value does not reflect the actual value. In order to assist our clients, we are placing a fair net valuation on such lots as a guide to bidders. The chart below will be used. For example, E. IV means that our estimated net value on the lot is \$30.00 to \$40.00. Lots may actually realize more or less than our estimates, which are under no circumstances to be considered reserves but merely a guide to bidding.

E. I	up to \$10.00	E. IX	\$150.00 to \$200.00
E. II	\$10.00 to \$20.00	E. X	\$200.00 to \$250.00
E. III	\$20.00 to \$30.00	E. XI	\$250.00 to \$350.00
E. IV	\$30.00 to \$40.00	E. XII	\$350.00 to \$500.00
E. V	\$40.00 to \$50.00	E. XIII	\$500.00 to \$750.00
E. VI	\$50.00 to \$75.00	E. XIV	\$750.00 to \$1000.00
E. VII	\$75.00 to \$100.00	E. XV	\$1000.00 to \$2500.00
E. VIII	\$100.00 to \$150.00	E. XVI	over \$2500.00

SECOND SESSION

FRIDAY, JANUARY 26th, 1973 — 1:00 P. M.

PANAMA-PACIFIC ISSUES

604	★	1c-10c Panama-Pacific (397-400, 401-402). Fine-Very Fine	100.50
605	★	1c-10c Panama-Pacific (397-400, 402). Fine-Very Fine	93.00
606	★	1c-10c Panama-Pacific (397-400, 401-403). Fine-Very Fine	160.50
607	★	1c Panama-Pacific (397). T. Plate No. 6144 Block of Six, Mint, Fine	100.00
608	★	2c Panama-Pacific (398). B. Plate No. 6310 Block of Six, Fine-Very Fine	120.00
609	★	2c Panama-Pacific (398). R. Plate No. 6442 Block of Six, Fine-Very Fine	120.00
610	★	5c Panama-Pacific (399). Block with Plate No., Mint, Fine-Very Fine	95.00
611	★	10c Orange Yellow, Orange, Panama Pacific (400-400A). Reperfed, Fine Appearance	112.50
612	★	10c Panama-Pacific (400). Block, Well Centered, Extremely Fine (Photo)	160.00
613	★	10c Panama-Pacific (400). B. Plate No. 6130 Block of Six, perfs. barely touch on top three, others Fine	800.00
614		10c Panama-Pacific (400). Block, Well Centered, tied on small piece, Very Fine & scarce	32.50
615	★	10c Orange Panama-Pacific (400A). Mint, Extremely Fine (Photo)	72.50
616	★	10c Orange, Panama-Pacific (400A). Mint, Very Fine (Photo)	72.50
617	★	10c Orange, Panama-Pacific (400A). Block, Mint, Very Fine (Photo)	300.00
618	★	10c Orange, Panama-Pacific (400A). Block, Gorgeous Deep Color, Light offset on back, microscopic perf. thin in one, still Very Fine (Photo)	300.00
619	★	1c-2c Panama-Pacific, Perf. 10 (401-402). Very Fine	30.00
620	★	1c Panama-Pacific, Perf. 10 (401). Block of Six, with Plate No., F.-V. F.	45.50
621	★	1c Panama-Pacific, Perf. 10 (401). Vert. Block of Eight, Fine	60.00
622	★	1c Panama-Pacific, Perf. 10 (401). Block of Nine, Fine	67.25
623	★	2c Panama-Pacific, Perf. 10 (402). T. Plate No. 6648 Single, Mint, Extremely Fine (Photo)	22.50
624	★	2c Panama-Pacific, Perf. 10 (402). Block with Plate No., Mint, Fine	95.00
625	★	5c Panama-Pacific, Perf. 10 (403). Mint, Fine	60.00
626	★	5c Panama-Pacific, Perf. 10 (403). Part o. g., Fine	60.00
627	★	5c Panama-Pacific, Perf. 10 (403). Block, Mint, Fine-Very Fine (Photo)	250.00
628	★	5c Panama-Pacific, Perf. 10 (403). Block, with Plate No., Fine-Very Fine (Photo)	250.00
629	★	10c Panama-Pacific, Perf. 10 (404). Beautifully Centered, tiny dimple above "N" of "Cents", otherwise Very Fine (Photo)	300.00
630	★	10c Panama-Pacific, Perf. 10 (404). Fine (Photo)	300.00

1912 ISSUES

631	★	7c Black (407). B. Plate No. 6903 Single, Mint, Extremely Fine (Photo)	15.50
632	★	7c-12c 1912 Issue (407, 414-417). Fine-Very Fine	41.75
633	★	7c-30c 1912 Issue (407, 415, 416, 419, 420). Very Fine Lot	70.50
634	★	7c-50c 1912 Issue (407, 414-417, 422). 7c, 50c small flaws, others F.-V. F.	91.75
635	★	2c Carmine, Imperforate (409). Seven Plate No. "A" Strips of Three, Diff. Nos. or Positions, Very Fine	E. III

636 ★	8c-30c 1912 Issue (414-415, 418-420). Mint, Extremely Fine, Gorgeous lot	67.50
637 ★	9c-30c 1912 Issue (415, 416, 418, 420). Plate No. Singles, V. F., Choice lot	44.00
638 ★	15c-30c 1912 Issue (418-420). Very Fine	53.50
639 ★	20c Ultramarine (419). T. Plate No. 6909 Single, Mint, Extremely Fine, a Gem (Photo)	23.50
640 ★	50c Violet (421). Very Fine (Photo)	100.00
641 ★	50c Violet (421). Tiny natural wrinkle, Very Fine Centering (Photo)	100.00
642 ★	50c Violet (422). B. "A" Plate No. 5749 Single, Mint, Very Fine (Photo)	50.00
643 ★	50c Violet (422). Very Fine (Photo)	50.00
644 ★	50c Violet (422). Regummed, Very Fine appearance	50.00
645 ★	\$1.00 Violet Brown (423). B. Plate No. 5782 Single, Very Fine (Photo)	120.00
646 ★	\$1.00 Violet Brown (423). Reperfed, Very Fine appearance (Photo)	120.00
647 ★	\$1.00 Violet Brown (423). Centered to right, Fine	120.00

1914 ISSUE — WATERMARKED

648 ★	1c-30c 1914 Issue (424-430, 433-438). Exceptional Centering, Very Fine	147.35
649 ★	1c-15c 1914 Issue (424-429, 431-437). Includes #435a, Fine-Very Fine	83.05
650 ★	3c-9c 1914 Issue (426, 429, 432). Plate No. Singles, Very Fine, Exceptionally Choice	18.50
651 ★	11c Dark Green (434). Block, Wide Even Margins, Exceptional Centering, Extremely Fine	17.50
652 ★	15c Gray, 20c Ultramarine (437-438). Small dimple in 15c, Large Part o. g., Fine	57.50
653 ★	20c Ultramarine, 30c Orange Red (438-439). Fine	75.00
654 ★	30c Orange Red (439). T. Plate No. 6911 Single, Extremely Fine (Photo)	42.50
655 ★	50c Violet (440). Mint, Very Fine (Photo)	150.00
656 ★	50c Violet (440). Regummed, Very Fine (Photo)	150.00
657 ★	50c Violet (440). Regummed, reperfed at R., perfs. barely touch at bottom	150.00
658 ★	1c-5c 1914 Coils (441-444, 447). Pairs, 5c is Guide Line Pair, Very Fine	49.05
659 ★	3c Violet, 4c Brown, Coils (445-446). Perfs. touch on first, other Very Fine	92.50
660 ★	3c Violet, Coil (445). Pair, couple faint thin spots, Very Fine Appearance (Photo)	125.00
661 ★	4c Brown, Coil (446). Line Pair, Very Fine (Photo)	85.00
662 ★	1c-5c Rotary Coils (448, 450, 452, 457-458, 486, 488-490, 492, 494-496). Pairs, Fine-Very Fine	45.55
663 ★	1c-5c 1915 Coils (448, 450, 452, 455, 457-458). Pairs, nos. 448 & 457 are joint line pairs, Fine-Very Fine	38.85
664 ★	2c Red, Coil Ty. I (449). Tiny corner crease, Fine Appearance (Photo)	400.00
665 ★	2c Red, Coil Ty. I (449). Top Pair from a Strip of Four with P. F. Certificate, which states "genuine, o. g., rejoined"; This pair is intact, Perfs. barely touch, Fine & scarce, also signed "L. B." (Lester Brookman) (Photo)	900.00
666 ★	2c Red, Coil Ty. I (453). Very Fine	35.00
667 ★	2c Red, Coil Ty. I (453). Pair, Very Fine (Photo)	70.00
668 ★	2c Red, Coil Ty. I (453). Joint Line Pair, Mint, Very Fine (Photo)	75.00
669 ★	2c Carmine Rose, Coil Ty. II (454). Fine	40.00
670 ★	2c Carmine, Coil, Ty. II (454). Joint Line Pair, Fine (Photo)	130.00
671 ★	3c Violet, Coil (456). Joint Line Pair, Mint, Very Fine (Photo)	115.00
672 ★	3c Violet, Coil (456). Pair, Mint, Fine	95.00
673 ★	3c Violet, Coil (456). Pair, Perfs. touch right	95.00
674 ★	3c Violet, Coil (456). Joint Line Strip of Four, Mint, Fine (Photo)	200.00
675 ★	3c Violet, Coil (456). Strip of Four, Fine-Very Fine (Photo)	190.00
676 ★	3c Violet, Coil (456). Strip of Four, Mint, Fine	190.00
677 ★	3c Violet, Coil (456). Strip of Four, faint thin spot in one, others Fine	190.00

678 ★	1c-10c 1914-16 Coils (457-458, 486, 489-490, 492, 495-497). Exceptional Centering, Mint, Very Fine	63.60
679 ★	2c Carmine, Imperforate Coil (459). Very Fine (Photo)	80.00
680 ★	2c Carmine Rose, Imperforate Coil (459). Pair, Fine (Photo)	160.00
681 ★	2c Carmine, Imperforate Coil (459). Joint Line Pair, Mint, Very Fine (Photo)	225.00
682 ★	\$1.00 Violet Black (460). Very Fine (Photo)	175.00
683 ★	2c Red (461). Mint, Extremely Fine	17.50

1916 ISSUE — UNWATERMARKED

684 ★	1c-11c 1916 Issue (462-466, 468-473). Fine-Very Fine	116.00
685 ★	1c-20c 1916 Issue (462-466, 468-476). Fine-Very Fine	187.50
686 ★	1c-20c 1916 Issue (462-465), 468-476). Fine-Very Fine	165.50
687 ★	5c Carmine, Error (467). Horiz. Block of Six, Middle Stamp Bottom Row the Error, 2c stamps Fine, the Error, Mint, Fine, with P. F. Certificate	175.00+
688 ★	15c Gray (475). L. Plate No. 6825 Single, Stamp Mint, Extremely Fine (Photo)	27.50
689 ★	12c-20c 1916 (474-476). Small faults, Fine-Very Fine Appearance	71.50
690 ★	50c Light Violet (477). "Jumbo" Margins, Extremely Fine (Photo)	190.00
691 ★	50c Light Violet (477). Light natural paper wrinkle, Very Fine centering (Photo)	190.00
692 ★	50c Light Violet (477). Reperfed, Very Fine Appearance (Photo)	190.00
693 ★	\$1.00 Violet Black (478). Very Fine (Photo)	175.00
694 ★	\$1.00 Violet Black (478). Very Fine (Photo)	175.00
695 ★	\$1.00 Violet Black (478). U.L. Sheet Corner Margins, Mint, Extremely Fine (Photo)	175.00
696 ★	\$2.00 Dark Blue (479). Mint, Extremely Fine (Photo)	65.00
697 ★	\$2.00 Dark Blue (479). B. Plate No. 8015 Single, Mint, Extremely Fine (Photo)	65.00
698 ★	\$2.00 Dark Blue (479). Mint, Very Fine	65.00
699 ★	\$2.00 Dark Blue (479). Very Fine	65.00
700 ★	\$5.00 Light Green (480). Mint, Extremely Fine (Photo)	55.00
701 ★	\$5.00 Light Green (480). T. Plate No. 8016 Single, Mint, Extremely Fine (Photo)	55.00
702 ★	\$5.00 Light Green (480). Very Fine	55.00
703 ★	\$5.00 Light Green (480). Mint, Fine	55.00
704 ★	1c Green, Imperforate (481). Fourteen Plate No. Blocks of Six, all Diff. Nos. or Positions, incl. three Matched sets, Mint, Very Fine	42.00
705 ★	1c-10c 1916 Coils (486-487, 489-490, 492-497). Pairs, Fine-Very Fine	39.64
706 ★	1c-10c 1916 Coils (486, 488-490, 492, 494-497). Mint Pairs, All but #489 & 497 are joint lines, perfs. touch on two 2c, others Fine-Very Fine	36.30
707 ★	1c-10c 1916 Coils (486, 488-490, 492-497). Strips of Four, Mint, Fine-Very Fine	71.25

708 ★	2c Carmine, Coil, Ty. II (491). Beautifully Centered, tiny thin spot in left stamp, otherwise Extremely Fine, with P. F. Certificate, Rare (Photo)	975.00
-------	--	--------

709 ★	3c Violet, Ty. I (493). Joint Line Pair, Very Fine	18.50+
-------	--	--------

1917-1920 ISSUES

710 ★	1c-\$1.00 1917 Issue (498-499, 501-504, 506-518). Above Average Centering throughout, Very Fine set	62.80
711 ★	1c-\$1.00 1917 Issue (498-499, 501, 504, 506-509, 512-516, 518). Plate No. Singles, Very Fine	47.75

712	★	1c-\$1.00 1917 Issue (498-499, 502-504, 506-518). Fine-Very Fine	61.70
713	★	2c Rose, Ty. Ia (500). Mint, Very Fine (Photo)	75.00
714	★	2c Deep Rose, Ty. Ia (500). Block, Mint, Centered to right, Scarce Block	300.00
715	★	2c Deep Rose, Ty. Ia (500). Horiz. Block of Six, Mint, centered to T. R., Scarce	450.00
716	★	5c Rose, Error (505). Mint, Very Fine (Photo)	120.00
717	★	5c Rose, Error (505). Pair, Left Stamp the Error, Fine (Photo)	120.00
718	★	5c Rose, Error (505). Block of Nine, Middle Stamp the Error, couple small thin spots in two 2c, the Error is Mint & Fine	190.00
719	★	5c Rose, Error (505). Block of Twelve, two Middle Stamps the Errors, Mint, Fine Block	265.00
720	★	5c Rose, Error (505). Block of 12, Two Middle Stamps the Errors, one has small thin spot, perfs. touch at top	265.00
721	★	13c Apple Green (513). "Jumbo" Margins, Extremely Fine	2.75
722	★	\$1.00 Violet Brown (518). Horiz. Pair with part Imprint "A" Plate No. 5782, Mint, Extremely Fine	25.00+
723	★	\$1.00 Violet Brown (518). Block, Fine	50.00
724	★	2c Carmine (519). R. Plate No. 4818 Single, Mint, negligible natural gum wrinkle, Extremely Fine (Photo)	30.00
725	★	\$2.00 Orange Red & Black (523). "Jumbo" Margins, Mint, Extremely Fine (Photo)	125.00
726	★	\$2.00 Orange Red & Black (523). T. Plate No. 8179 Single, Mint, Extremely Fine (Photo)	125.00
727	★	\$2.00 Orange Red & Black (523). T. Plate No. 8177 Single, Very Fine (Photo)	125.00
728	★	\$2.00 Orange Red & Black (523). Very Fine (Photo)	125.00
729	★	\$2.00 Orange Red & Black (523). Mint natural paper inclusion speck, Very Fine (Photo)	125.00
730	★	\$2.00 Orange Red & Black (523). Block, Used, Very Fine (Photo)	250.00
731	★	\$5.00 Green & Black (524). Deep Colors, Very Fine (Photo)	55.00
732	★	\$5.00 Deep Green & Black (524). Mint, Very Fine (Photo)	55.00
733	★	\$5.00 Deep Green & Black (524). T. Plate No. 8179 Single, Very Fine (Photo)	55.00
734	★	\$5.00 Green & Black (524). Very Fine	55.00
735	★	\$5.00 Green & Black (524). Fine	55.00
736	★	\$5.00 Deep Green & Black (524). Tiny thin speck in margin, Very Fine Appearance	55.00
737	★	1c-3c Offset, Imperforate (531-534A, 535). Mint, Very Fine	55.75
738	★	1c-3c 1918 Offset, Imperforates (531-534A, 535). Very Fine	55.75
739	★	1c-3c Offset, Imperforate (531-534A, 535). Plate No. Singles, Mint, 1c natural gum crackle, Very Fine	55.75
740	★	1c Green, 3c Violet, Offset Imperforates (531, 535). Blocks, natural wrinkle in 1c, Mint, Very Fine	29.00
741	★	2c Offset, Ty. IV, (532). Block of 25 (5 x 5) Unofficially Rouletted, reinforced with hinge bits, Very Fine	189.00+
742	★	2c Carmine Rose, Offset, Ty. IV (532). Matched set of Four Plate No. 10918 Blocks of Six, tiny hinge thin in one stamp, others Very Fine	194.00
743	★	2c Carmine, Offset, Imperforate, Ty. Va (534). L. Plate No. 12119 Block of Six, Mint, Very Fine	32.50
744	★	2c Carmine Offset Ty. Va, Imperforate (534). B. & R. Plate No. 12002 Blocks of Six, curious additional "phantom" plate nos. on one block, Very Fine	65.00+
745	★	3c Bright Red Violet Victory (537a). Fine, Scarce, Rich Color	50.00
746	★	3c Victory (537). T. Plate No. 9412 Block of Six, Fine-Very Fine	87.50
747	★	3c Victory (537). R. Plate No. 9426 Block of Six, Fine-Very Fine	87.50
748	★	3c Victory (537). T. Plate No. 9413 Block of Six, Mint, Very Good-Fine	87.50

749	★	3c Victory (537). L. Plate No. 9413 Block of Six, small thin spots in two, otherwise Very Fine	87.50
750	★	3c Victory (537). Block of 16, Rich Color, Fine-Very Fine	58.00
751	★	1c Green, 2c Carmine Rose (545-546). Very Fine	40.00
752	★	1c Green, 2c Carmine (545-546). Fine	40.00
753	★	\$2.00 Carmine & Black (547). Very Fine	42.50
754	★	\$2.00 Carmine & Black (547). Very Fine	42.50
755	★	\$2.00 Carmine & Black (547). T. Plate No. 8177 Single, Mint, Very Fine	42.50
756	★	\$2.00 Carmine & Black (547). Fine	42.50
757	★	\$2.00 Carmine & Black (547). Fine	42.50
758	★	\$2.00 Carmine & Black (547). Mint, Fine	42.50
759	★	\$2.00 Carmine & Black (547). Natural gum skips, Fine	42.50

1920 PILGRIM ISSUE

760	★	1c-5c 1920-25 Commems. (548-550, 614-621). Very Fine sets	64.95
761	★	1c-5c 1920-25 Commems. (548-550, 614-619). Plate No. Singles, Exceptionally Fine	52.60
762	★	1c Pilgrim (548). B. Plate No. 12420 Block of Six, Fine-Very Fine	40.00
763	★	1c-2c Pilgrim (548-549). Plate No. Blocks of Six, Fine-Very Fine	100.00
764	★	1c-2c Pilgrim (548-549). T. Plate No. F12418 Half Arrow Block of Ten of first, Block of Six with Plate No. of last, V.G.-V.F.	70.00
765	★	1c-5c Pilgrim (548-550). Blocks, Very Fine Set	86.50
766	★	1c-5c Pilgrim (548-550). Blocks, bit heavily hinged, otherwise F.-V. F. set	86.50
767	★	1c-5c Pilgrim (548-550). Blocks, F.-V. F. set	86.50
768	★	1c-5c Pilgrims (548-550). Blocks, 1c str. edge left, perfs. touch on 2c, others Fine-Very Fine	86.50
769	★	2c Pilgrim (549). B. Plate No. 12452 Block of Six, Mint, Very Fine, Choice Block	60.00
770	★	2c Pilgrim (549). R. Plate No. 12446 Block of Six, Fine	60.00
771	★	5c Pilgrim (550). B. Plate No. 12427 Block of Six, Unusually Well Centered, Very Fine (Photo)	350.00
772	★	5c Pilgrim (550). B. Plate No. 12426 Block of Six, Mint, Fine-Very Fine (Photo)	350.00
773	★	5c Pilgrim (550). L. Plate No. 12427 Block of Six, Fine-Very Fine (Photo)	350.00
774	★	5c Pilgrim (550). Vert. Block of Twelve with B. Plate No., Fine	190.50

1922 ISSUE

775	★	½c-\$5.00 1922 Issue (551-573). \$5.00 natural gum wrinkle, Very Fine set	135.06
776	★	½c-\$5.00 1922 Issue (551-555, 557, 559-565, 567-573). Plate No. Singles, \$5.00 natural gum wrinkle, Very Fine	118.81
777	★	½c-\$5.00 1922 Issue (551-573, 622-623). Fine-Very Fine Set	139.91
778	★	½c-\$1.00 1922 (551-571). Blocks, Virtually all Mint, Fine-Very Fine	315.40
779	★	½c-30c 1922 Issue (551, 553-557, 559, 566, 568-569). Blocks, Mint, Fine-Very Fine	111.20
780	★	½c-3c 1922 Issue (551-555). Plate No. Blocks of Six, Fine-Very Fine	76.25
781	★	1c-30c 1922-25 Issues (552-555, 559, 561-565, 568-569, 578-579, 586-590, 623). 30c is D. T. Plate 16065 U. R. 52, Mint, Fine-Very Fine	66.20
782	★	3c-\$5.00 1922 Issue (555, 563-564, 567, 569-573). Plate No. Singles, Fine-Very Fine	90.50
783	★	3c Violet (555). Block of 20 (5 x 4). Fine-Very Fine	115.00
784	★	4c Yellow Brown (556). L. Plate No. 16211 Block of Six, Fine-Very Fine	35.00
785	★	5c Dark Blue (557). B. Plate No. 16392 Block of Six, Fine	35.00
786	★	5c-30c 1922-25 Issues (557, 567, 588-590, 622-623). Blocks, Mint, Fine-Very Fine	91.50

787	★	5c-17c 1922-25 Issues (557, 588-590, 622-623). Blocks, Mint, Fine-Very Fine	70.50
788	★	5c Dark Blue (557). Block of 16, Fine-Very Fine	54.00
789	★	6c Red Orange (558). Part Sheet of 81, (incl. L. & B. Plate No. 16469 Block of Six, no straight edges, Mint, Fine-Very Fine	849.50
790	★	6c Red Orange, 7c Black (558-559). R. Plate No. 14169 B. Plate No. 18119 Blocks of Six respectively, Fine	100.50
791	★	7c Black, 11c Greenish Blue, 12c Brown Violet (559, 563-564). Part Sheets of 81, (each incl. two Plate No. Blocks of Six) 11c & 12c small natural selvage at B. slightly affecting Plate Nos., no straight edges, Mint, Fine-Very Fine	311.10
792	★	8c Olive Green (560). T. Plate No. 16013 Block of Six, Mint, Fine	130.00
793	★	8c Olive Green (560). Part Sheet of 81, (incl. T. & L. Plate No. 16451 Blocks of Six), no straight edges, Mint, perfs. close on first row at left, others Fine-Very Fine, Scarce	1,009.00
794	★	9c Rose (561). Part Sheet of 81, (incl. B. & L. Plate No. 15238 Blocks of Six), no straight edges, Mint, Fine-Very Fine	243.50
795	★	9c-11c 1922 Issue (561-563). Plate No. Blocks of Six, 9c hinge reinforced, one stamp small thin, otherwise Very Good-Very Fine	69.00
796	★	12c Brown Violet (564). R. Plate No. 17421 & Six Point Star Block of Six, Very Fine	37.50
797	★	14c Blue, 15c Gray (565-566). B. Plate No. 19438 & L. Plate No. 18928 Blocks of Six respectively, Mint, Fine-Very Fine	60.00
798	★	15c Gray (566). R. Plate No. 14070 Block of Six, Extremely Fine	42.50
799	★	15c Gray (566). B. Plate No. 14071 Block of 12, Mint, Fine	63.50
800	★	20c Carmine Rose (567). T. Plate No. 14560 Block of Six, Fine	40.00
801	★	25c Deep Green (568a). T. Plate No. 14065 Block of Six, Mint, Fine-Very Fine	40.00
802	★	30c Olive Brown (569). L. Plate No. 16467 Block of Six, Mint, Fine	57.50
803	★	50c Lilac (570). B. Plate No. 14045 Block of Six, Mint, Fine (Photo)	100.00
804	★	\$1.00 Violet Brown (571). B. Plate No. 18642 Block of Six, Fine	80.00
805	★	\$2.00 Deep Blue (572). Block, with Plate No., Mint, Very Fine	85.00
806	★	\$5.00 Carmine & Blue (573). Block, with Plate No., Mint, Very Fine (Photo)	155.00
807	★	1c-2c 1923 Imperforate (575-577). Plate No. Blocks of Six, Mint, Very Fine	33.50
808	★	1½c Yellow Brown Imperforate (576). Sheet of 100, folded in two margins, tiny margin tears, B. Plate No. Block intact, Very Fine	87.50
809	★	1½c Brown, Imperforate (576, 631). Center Line, T. & B. Plate No. Blocks of Six of first, other Horiz., Vert. & Crossed Gutter Blocks, Mint, Very Fine	57.50
810	★	1c Green, 2c Carmine, Rotary (578-579, 595). Very Fine	51.00
811	★	1c Green, Rotary (578). Star & Plate No. 14619 Block, Mint, perfs. cut in, scarce	90.00
812	★	1c Green, 2c Carmine, Rotary (578-579). Blocks, Mint, Fine-Very Fine	83.50
813	★	2c Carmine, Rotary (579). Star & Plate No. 14681 Blocks, Fine	50.00
814	★	1c-10c 1923 Issue (581-591). Fine-Very Fine Set	34.45
815	★	1c-10c 1923 Issue (581-591). Blocks, Mint, Fine-Very Fine Set	140.75
816	★	1c-10c 1923 Issue (581-591). Blocks, all but 6c & 10c are Mint, Fine-Very Fine Set	140.75
817	★	1c-10c 1923 Issue (581, 583-587, 591). Blocks, Fine-Very Fine	100.00
818	★	1c-10c 1923 Issue (581-591). Plate No. Blocks, perfs. touch on 5c, others Fine-Very Fine	274.50

819	★	3c Violet, 10c Orange (584, 591). Blocks, one 3c short corner perf., others Fine-Very Fine	61.00
820	★	4c-10c 1923 Issue (585-591). Mint Pairs, Fine-Very Fine	50.40
821	★	2c Carmine (595). Mint, Very Fine	30.00
822	★	2c Carmine, Rotary (595). Star & Plate No. 14238 Block, light bend in L. Imperf. margin, Mint, Fine, with line at left (Photo)	225.00
823	★	1c-10c 1923-32 Coils (597-599, 600-606, 687, 721, 723). Strips of Four, all but three are joint lines, Mint, Fine-Very Fine	33.36
824	★	2c Carmine, Coil, Ty. II (599A). Fine	45.00
825	★	2c Carmine, Coil, Ty. II (599A). Mint Pair, Fine (Photo)	90.00
826	★	2c Carmine, Coil Ty. II (599A). Mint Pair, Fine-Very Fine (Photo)	90.00
827	★	2c Carmine, Coil Ty. II (599A). Joint Line Pair, Fine-Very Fine (Photo)	140.00
828	★	2c Carmine, Coil, Ty. I & II (599A). Combination Joint Line Pair, Very Fine, Scarce (Photo)	275.00
829	★	2c Carmine, Coil, Ty. I & II (599A). Combination Joint Line Pair, Fine, Scarce (Photo)	275.00
830	★	2c Carmine, Coil, Combination Ty. I, II (599A). Joint Line Strip of Four, Left Stamp Ty. II, Line Pair Ty. II & Ty. I, other Ty. I, perfs. touch on latter, others Fine-Very Fine, Rare (Photo)	320.00

1923-1927 COMMEMORATIVE ISSUES

831	★	2c Harding (610-611). Plate No. Blocks of Six, Fine-Very Fine	34.50
832	★	2c Harding, Rotary (612). Block, Well Centered, Very Fine	24.00
833	★	2c Harding, Rotary (612). B. R. Plate No. 14901 Block, Mint, Very Fine (Photo)	150.00
834	★	2c Harding, Rotary (612). T. L. Plate No. 14866 Block, printing smear in top selvage, Fine-Very Fine (Photo)	150.00
835	★	1c-5c 1924-25 Commems (614-621). Fine-Very Fine Sets	44.55
836	★	1c Huguenot-Walloon (614). L. Plate No. 15783 Block of Six, Very Fine	22.50
837	★	1c-2c Huguenot-Walloon (614-615). Plate No. Blocks of Six, Very Fine	57.50
838	★	1c-2c Huguenot-Walloon (614-615). Plate No. Blocks of Six, Very Fine	57.50
839	★	1c-5c Huguenot-Walloon (614-616). Blocks, F.-V.F. set	73.50
840	★	1c-5c Huguenot-Walloon (614-616). Blocks, F.-V.F. set	73.50
841	★	1c-5c Huguenot-Walloon (614-616). Blocks, one 1c has small thin spot, otherwise Very Fine Set	73.50
842	★	1c-5c Huguenot-Walloon (614-616). Blocks, Fine set	73.50
843	★	1c-5c Huguenot-Walloon (614-616). Blocks, Fine set	73.50
844	★	1c-5c Huguenot-Walloon (614-616). Blocks of 16, F.-V.F. set	294.00
845	★	1c Huguenot-Walloon (614). Complete Mint Sheet of 50, Two Plate No. 15784 Blocks of Six, Fine-Very Fine	124.90
846	★	1c Huguenot-Walloon (614). Cpl. Sheet of 50, V.G.-Very Fine	124.90
847	★	1c Huguenot-Walloon (614). Cpl. Sheet of 50, V.G.-Very Fine	124.90
848	★	2c-5c 1924-25 Commems. (615-616, 619-621). Plate No. Singles, Very Fine	37.10
849	★	2c Huguenot-Walloon (615). Complete Mint Sheet of 50, incl. Two Plate No. 15767 Blocks of Six, Fine-Very Fine	168.00
850	★	2c Huguenot-Walloon (615). Cpl. Sheet of 50, V.G.-Fine	168.00
851	★	2c Huguenot-Walloon (615). Block of 50, no sheet margins, F.-V.F.	130.00
852	★	5c Huguenot-Walloon (616). Vert. Block of Six, Mint, Fine	82.00
853	★	5c Huguenot-Walloon (616). L. Plate No. 15755 Block of Six, Mint, Fine	135.00
854	★	5c Huguenot-Walloon (616). T. Plate No. 15754 Block of Six, Top three the "Broken Circle" var., Mint, Very Fine	135.00+
855	★	5c Huguenot-Walloon (616). T. Plate No. F15754 Block of Ten, showing Four Stamps with the Broken Circle Variety, Mint, Very Fine	215.00
856	★	5c Huguenot-Walloon (616). Block of Twelve, Mint, str. edge at left, F.-V.F.	164.00

857	★	5c Huguenot-Walloon (616). R. Plate No. 15752 Block of 20, V. G.—Fine	327.00
858	★	5c Huguenot-Walloon (616). Block of 36 incl. Two Plate No. 15753 Blocks of Six, Fine—Very Fine	598.00
859	★	1c–2c Lexington-Concord (617–618). Plate No. Blocks of Six, Very Fine	61.00
860	★	1c–2c Lexington-Concord (617–618). Plate No. Blocks of Six, Very Fine	61.00
861	★	1c–5c Lexington-Concord (617–619). Blocks, Very Fine set	59.25
862	★	1c–5c Lexington-Concord (617–619). Blocks, one 5c has small thin spot, others Very Fine	59.25
863	★	1c–5c Lexington-Concord (617–619). Blocks, F.—V. F. set	59.25
864	★	1c–5c Lexington-Concord (617–619). Block, F.—V. F. set	59.25
865	★	1c–5c Lexington-Concord (617–619). Blocks, F.—V. F. set	59.25
866	★	1c–5c Lexington-Concord (617–619). Horiz. Blocks of Twelve, Mint, F.—V. F. set	175.90
867	★	1c Lexington-Concord (617). Cpl. Sheet of 50, Fine—Very Fine	105.50
868	★	1c–2c Lexington-Concord (617–618). Part Sheets of 36, each incl. Two Plate No. Blocks of Six, no straight edges, one 2c plate no. bit underinked, Mint, Fine—Very Fine	259.80
869	★	1c Lexington-Concord (617). Cpl. Sheet of 50, bottom margin trimmed into Plate No., F.—V. F.	105.50
870	★	1c Lexington-Concord (617). Cpl. Sheet of 50, two str. edge stamps have bits of paper stuck on, Mostly F.—V. F.	105.50
871	★	1c Lexington-Concord (617). Two Sheets of 50, Diff. Plate Nos., two stamps damaged, part of selvage missing, but Plate No. Blocks intact, V. G.—V. F.	211.00
872	★	1c–2c Lexington-Concord (617–618). Blocks of 36, each with two Plate No. Blocks, Fine—Very Fine	259.80
873	★	1c–5c Lexington-Concord (617–619). Cpl. Sheets of 50, Fine—Very Fine	858.90
874	★	2c Lexington-Concord (618). T. Plate No. 16804 Block of Six, Mint, V. F.	42.50
875	★	2c Lexington-Concord (618). L. Plate No. 16804 Block of Six, Very Fine	42.50
876	★	2c Lexington-Concord (618). Complete Mint Sheet of 50, less R. selvage, perfs. touch on three, others Fine	216.70
877	★	5c Lexington-Concord (619). T. Plate No. 16806 Block of Six, tiny natural paper inclusion, Mint, Very Fine	90.00
878	★	5c Lexington-Concord (619). L. Plate No. 16805 Block of Six, Mint, centered to top	90.00
879	★	5c Lexington-Concord (619). Complete Mint Sheet of 50, incl. Two Plate No. 16805 Blocks of Six, Fine	518.50
880	★	5c Lexington-Concord, Norse-American (619, 621). Blocks, Mint, V. F.	77.50
881	✉	1c–5c Lexington-Concord (617–619). Blocks on separate “April 4, 1925” First Day Covers, Fine—Very Fine set	47.50

NORSE-AMERICAN — WHITE PLAINS ISSUES

882	★	2c, 5c Norse American (620–621). Blocks, Mint, Very Fine	51.25
883	★	2c–5c Norse-American (620–621). Blocks, Very Fine	51.25
884	★	2c, 5c Norse-American (620–621). Blocks, Mint, 2c Fine—V. F., 5c V. F.	51.25
885	★	2c–5c Norse-American (620–621). Center Line Blocks, F.—V. F. set	57.00
886	★	2c, 5c Norse-American (620–621). Center Line Blocks, Fine—Very Fine	57.00
887	★	2c Norse-American (620). T. Arrow two Plate Nos. 16687, 16694 Block of Eight, Fine—Very Fine	110.00
888	★	2c Norse-American (620). T. Arrow & Double Plate No. Block of Eight, Mint, Fine—Very Fine	110.00
889	★	2c Norse-American (620). T. Arrow & Double Plate No. Block of Eight, Fine	110.00
890	★	2c Norse-American (620). T. Arrow & Plate No. 17356 & 16958 Block of Eight, Very Good	110.00

891	★	2c Norse American (620). Block of 36, incl. two Arrow Blocks and Carmine Plate No. & Center Line Block, Very Fine	91.50
892	★	2c Norse-American (620). Cpl. Sheet of 100, V. G.-Fine	331.50
893	★	2c-5c Norse-American (620-621). Cpl. Sheets of 100, Fine-Very Fine	1,696.00
894	★	5c Norse-American (621). T. Arrow two Plate Nos. 16928, 16925 Block of Eight, Very Fine (Photo)	365.00
895	★	5c Norse-American (621). T. Arrow & Double Plate No. Block of Eight, Fine-Very Fine (Photo)	365.00
896	★	5c Norse-American (621). T. Arrow & Double Plate No. Block of Eight, small selvedge slightly affecting plate nos., Very Fine (Photo)	365.00
897	★	5c Norse-American (621). Vert. Block of 50, Half Sheet, incl. L. Arrow and Black Plate No. V. G.-Very Fine	516.00
898	★	2c, 13c, 17c 1925-26 Issues, Commems (622-623, 627, 629). Plate No. Blocks of Six, Very Good-Very Fine	92.50
899	★	2c Sesquicentennial (627). Cpl. Sheet of 50, minor separation, but Plate No. Blocks intact, Fine-Very Fine	90.80
900	★	2c Sesquicentennial (627). Two Part Sheets of 36, incl. Four Plate No. Blocks of Six, no straight edges, one plate no. touched, Mint, F.-V. F.	150.80
901	★	2c Sesquicentennial (627). Complete, Mint, Sheet of 50, Fine-Very Fine	90.80
902	★	2c Sesquicentennial (627). Complete Mint Sheet of 50, perfs. touch on one row, others Fine-Very Fine	90.80
903	★	2c 1926-28 Commems (627, 629, 643-645). Plate No. Blocks of Six, light toning on one #627, others Mint, Fine-Very Fine	93.50
904	★	5c Ericsson (628). T. Plate No. 18607 Block of Six, Mint, Fine	57.50
905	★	5c Ericsson (628). L. Plate No. 18608 Block of Six, Mint, Fine-Very Fine	57.50
906	★	5c Ericsson (628). Part Sheet of 36, incl. T. & L. Plate No. 18598 Blocks of Six, no straight edges, Mint, Very Fine	211.00
907	★	5c Ericsson (628). Part Sheet of 36, incl. T. & L. Plate No. 18601 Blocks of Six, no straight edges, Mint, Fine-Very Fine	211.00
908	★	5c Ericsson (628). Cpl. Sheet of 50, Very Fine	267.00
909	★	2c White Plains Souvenir Sheet (630). Dot over "S" Variety, Mint, V. F.	140.00
910	★	2c White Plains Souvenir Sheet (630). Dot over "S" Variety, Mint, V. F.	140.00
911	★	2c White Plains Souvenir Sheet (630). Mint, Fine-Very Fine	125.00
912	★	2c White Plains Souvenir Sheet (630). Slightly, reinforced, Very Fine	125.00
913	★	2c White Plains Souvenir Sheet (630). Fine-Very Fine	125.00
914	★	2c White Plains Souvenir Sheet (630). Mint, Fine-Very Fine	125.00
915	★	2c White Plains Souvenir Sheet (630). Mint, Fine-Very Fine	125.00
916	★	2c White Plains Souvenir Sheet (630). Mint, Fine-Very Fine	125.00
917	★	2c White Plains Souvenir Sheet (630). Mint, Fine-Very Fine	125.00
918	★	2c White Plains Souvenir Sheet (630). Mint, Fine-Very Fine	125.00
919	★	2c White Plains Souvenir Sheet (630). Mint, Fine-Very Fine	125.00
920	★	2c White Plains Souvenir Sheet (630). Mint, few wild Perfs. in selvedge caused by foldover, Fine-Very Fine	125.00
921	★	2c White Plains Souvenir Sheet (630). Mint, small pre-print wrinkle, Fine-Very Fine	125.00
922	★	2c White Plains Souvenir Sheet (630). Tiny soiled speck on one, otherwise Mint, Fine-Very Fine	125.00
923	★	2c White Plains Souvenir Sheet (630). Light natural gum bends, Fine	125.00
924	★	2c White Plains Souvenir Sheet (630). Dot over first "S" of States Variety, Mint, perfs. close or touch on top row, otherwise Fine	140.00
925	★	2c White Plains Souvenir Sheet (630). Four Sheets, one of each of the Four Plate Nos., Mint, F.-V. F. set, All T. L. Corner Positions	500.00



1



2



3



4



5



6



10



11



12



13



15



18



19



27



29



32



34



40



41



42



43



44



45



46



48



49



50



51



52



53



54



55



56



57



58



59



61



62



64



66



67



68



71



74



75



76



79



80



81



82



83



84



85



86



87



88



89



90



91



92



93



94



96



97



99



103



104



107



109



110



111



112



113



114



115



117



123



124



126



128



129



130



135



136



138



140



142



143



146



147



148



149



150



151



152



153



154



155



156



157



165



169



170



172



176



178



180



186



187



188



189



190



191



193



194



195



196



197



198



199



200



202



203



204



205



206



207



208



209



21 EX

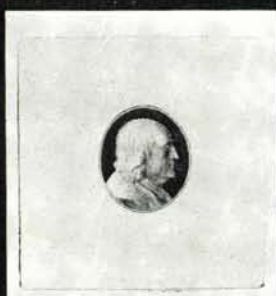

22 EX



183



108



225



184



219



247



185



224

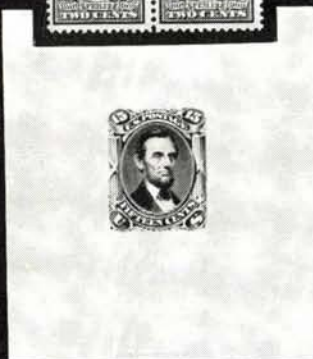

212



No. 112



AMERICAN BANK NOTE COMPANY.



I I



609



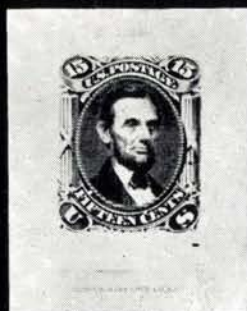

214



222



226



231



229



233



261



262



263



265



266



268



270



275



279



280



281



288



290



291



293



294



295



296



299



303



304



305



306



307



310

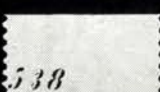

317



314



318



320



339



No. 7

344



341



349



350



No. 77

354



351



352



353



355



356



360



361



362



364



365



366



367



368



369



370



371



372



373



374



375



376



377



378



379



380



389



390



391



62



264



75



305



St. Bureau, Entree



636



387



402



404



419



421



433



392



393



395



407



408



409



411



414



415



416



614



1337

434



441



441



437



438



439



440



442



443



444



446



447

606

606



448



450



451



453



460



465



475



480



481



1629



479



1620



484



485



486



488



487



489



490



491



494



496



4073



495



497



500



517



542



518



522 EX



531



557



499



3554

532



533



559



560



571



615





342



436



452



464



498



467



511



536



513



2097



612



521



519



617



618





680

681

688

690



691

692

693

694

696

700



695

697

701

726

727

733



708

713

716

717



724

725

728

729

731



732

825

826

829



827

828

829



574



537



771



772



773



627



730



806



803



628



822



894



833



834



930



938



895

896



970 EX



830



1039



1040



1051



1047



1057



1060



1050



1058



1100



1106



1121



1187



1123



20078



20086



20091

1125



1073



1074



1069



1070



1075



1079



1080



1081



1059



1078



1087



1088



1048



1090



1097



1098



1105



1107



1109



1120



1122



20086



1130



1221



1131



21172

1149



1188

1190

1193

1194

1195



1196



1198



1199



1211 EX



1213



1222



1216



1217



1218



1219



1226



1227



1228



1229



1243



1237



1238



1239



1244

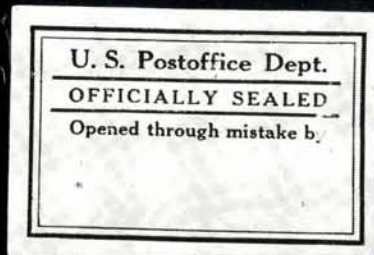

1246



1276



1265



1230



1277



1280



1286



1270



1301



1307

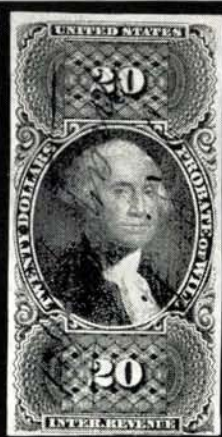

1306



1312



1317 A



1318



1314



1324



1325



1349



1328



1334



1335



1336



1337



1380



1381



1382



1383



1389



1390



1391



1394



1396



1397



1398



1399



1401



1403



1404



1405



1406



1430



1443



1446

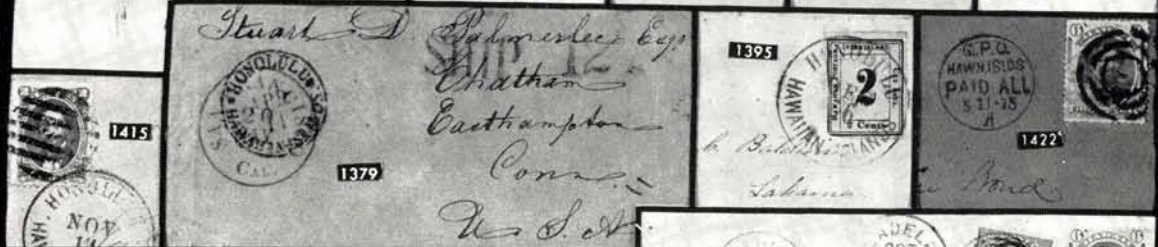



1225



1387



1438



1320



1519



1553



1552



1705



1730



INTERNATIONALE
POSTWERTZEICHEN-AUSSTELLUNG
WIEN 1933

1528



1734



1737



1793



1768



1511



1514



1516



1526



1517 EX



1520



1527



1537



1536



1538



1539



1540



1543



1542



1554



1560



1563



1561



1547 EX



1578 EX



1582



1584



1586



1587



1588



1589



1590



1597



1619

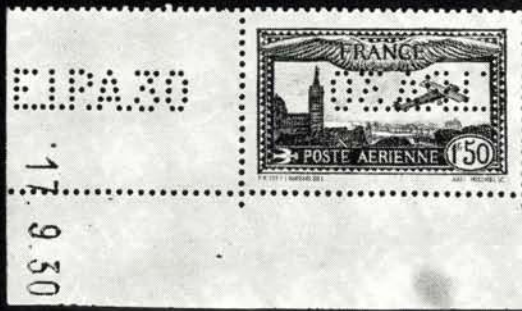

1612



1613



1622



1603



1624



1625 EX



1626



1627



1644



1662



1663



1664



1665



1666



1683

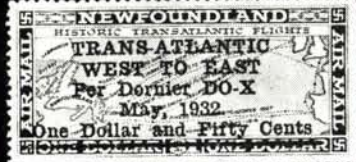

1689



1692



1688



1690



1696



1699



1701



1703



1702



1786



1800



1706



1795



1797



1798



1809



1810

1926-1929 ISSUES

926	★	1½c Yellow Brown, Imperforate (631). Six Plate No. Blocks of Four, Diff. Positions or Nos., Mint, Very Fine	48.00
927	★	1½c-10c 1926-29 Issues (631-642, 653). Plate No. Blocks, Mint, F.-V. F.	64.65
928	★	2c Carmine, Ty. I, Experimental Electric Eye (634). 88 Diff. Matched Sets of Four Plate No. Blocks of Eight or Ten, Very Fine Durland	281.00
929	★	2c Carmine, Ty. II (634A). Fine (Photo)	115.00
930	★	2c Carmine, Ty. II (634A). T. L. Plate No. 19644 Block, one stamp thin, others Very Fine, Scarce Plate (Photo)	575.00
931	★	2c Vermont (643). Complete Mint Sheet of 100, Fine-Very Fine	85.80
932	★	2c Burgoyne (644). T. & L. Plate No. Blocks of Six, Diff. Nos., Fine	45.00
933	★	2c Molly Pitcher (646). Complete Mint Sheet of 100, perfs. touch on a few, mostly Fine-Very Fine	73.95
934	★	2c, 5c Molly Pitcher, Hawaii (646-648). Plate No. Blocks, Very Good-Fine	212.50
935	★	2c Molly Pitcher, Hawaii (646-647). Plate No. Blocks, Fine-Very Fine	72.50
936	★	2c 1928-29 Commems. (646, 654, 680). Plate No. Blocks of Four or Six, Mint, negligible gum crackles, Very Fine	51.00
937	★	2c Molly Pitcher (646). Cpl. Sheet of 100, Fine-Very Fine	77.80
938	★	5c Hawaii (648). T. L. Plate No. 18907 Block, Fine-Very Fine (Photo)	140.00
939	★	2c-5c Aeronautics (649-650). Plate No. Blocks of Six, Fine-Very Fine	41.50
940	★	2c-5c Aeronautics (649-650). Plate No. Blocks of Six, 5c is hinge reinforced, Fine-Very Fine Set	41.50
941	★	2c, 5c 1928-29 Commems (649-651, 654-655, 657). Plate No. Blocks, Fine-Very Fine	93.00
942	★	2c-5c 1928-29 Commems. (649-651, 654-655, 657, 680-681). 1276 Stamps Mostly in Large Multiples or cpl. Sheets, all stuck down on album pages, otherwise Fine-Very Fine	879.40
943	★	2c-3c 1929-32 Commems (655, 717-718). Complete Mint Sheets of 100, Very Good-Very Fine	109.65
944	★	2c Edison Coil (656). Joint Line Strip of Four, Mint, Very Fine	41.00
945	★	2c Edison, Coil (656). Joint Line Strip of Four, Mint, Very Fine	41.00

KANSAS-NEBRASKA ISSUES

946	★	1c-10c Kans. Overprints (658-668). Very Fine Mint Set	70.95
947	★	1c-10c Kans. Overprints (658-668). Blocks, Above Average Centering, 7c one stamp corner nick, otherwise Fine-Very Fine Set	296.40
948	★	1c-10c Kans. Overprints (658-668). Blocks, All but 1c & 2c have Plate No. but are missing other piece of selvage, Mint, perfs. close on a few, Mostly Fine-Very Fine, Set	296.40+
949	★	1c-10c Kans. Overprints (658-659, 661-668). Blocks, missing only 2c, Mint, perfs. close on a few, Mostly Fine-Very Fine	292.65
950	★	1c-10c Kans. Overprints (658-659, 661, 663-668). Blocks, 1c is Plate No. Block, Mint, perfs. close on a few, Mostly Fine-Very Fine	280.75
951	★	1c-10c Kans. Overprints (658-668). Plate No. Blocks, V. G.-V. F. Set	617.50
952	★	3c Kans. Opt. (661). Block with six "Kans." overprints on four stamps, centered to R. Unusual printing misplacement	E. VI
953	★	5c-9c Kans. Overprints (663-667). Blocks, Mint, Fine-Very Fine	213.50
954	★	5c-9c Kans. Overprints (663-667). Blocks, Mint, perfs. touch on two 9c, others Fine-Very Fine	213.50
955	★	5c, 7c-9c Kans. Overprints (663, 665-667). Blocks, Mint, perfs. close on a few, Fine-Very Fine	178.50
956	★	5c, 7c-9c Kans. Overprints (663, 665-667). Blocks, Mint, Fine-Very Fine	178.50
957	★	5c, 7c, 9c Kans. Overprints (663, 665, 667). Blocks, Mint, V. G.-V. F.	73.50
958	★	1c-10c Kans., Nebr. Overprints (658-679). F.-V. F. sets	145.20

959 ★	1c-10c Kans.-Nebr. Overprints (658-679). Few heavy hinges, #668 small corner thin, others Very Good-Very Fine	145.20
960 ★	1c-10c Kans.-Nebr. Overprints (658-679). Two values tiny thin specks, otherwise Very Good-Very Fine set	145.20
961 ★	1c-10c Kans.-Nebr. Opts. (Betw. 658-674). Ten Plate No. Singles and Plate No. Block of Four of #658, Very Fine lot	48.20
962 ★	4c-10c Kans.-Nebr. Overprints (662-668, 675-679). Mint, V. G.-F. Set	121.35
963 ★	4c-10c Kans.-Nebr. Overprints (662-668, 675-679). Mint, V. G.-F. Set	121.35
964 ★	1c-10c Nebr. Overprints (669-679). Very Fine Set	74.25
965 ★	1c-10c Nebr. Overprints (669-679). Blocks, Fine-Very Fine	309.45
966 ★	1c-10c Nebr. Overprints (669-679). Blocks, Mint, 7c-10c have plate nos. but missing other part of selvage, Fine-Very Fine Set	309.45+
966A ★	1c-10c Nebraska (669-679). Blocks, cpl. set, perfs. touch or cut on most, 10c has bits of black paper on back, & small tear, V. G.-F. Set, 3c a Pl. No block	334.95
967 ★	1c-10c Nebr. Overprints (669-671, 673-679). Blocks, Mint, perfs. close on a few, Mostly Fine-Very Fine	292.45
968 ★	1c-10c Nebr. Overprints (669-671, 673-679). Blocks, Mint, perfs. close or touch on a few, Mostly Fine-Very Fine	292.45
969 ★	1c-9c Nebr. Overprints (669-671, 673-678). Blocks, Mint, perfs. touch on a few, Mostly Fine-Very Fine	194.95
970 ★	1c-10c Nebr. Overprints (669-679). Plate No. Blocks, Mint, perfs. touch on 1½c, 3c & 7c, others Fine-Very Fine (Photo Ex)	709.25
971 ★	5c-9c Nebr. Overprints (674-678). Blocks, Mint, Very Good-Very Fine	164.50
972 ★	5c-9c Nebr. Overprints (674-678). Blocks, Mint, perfs. bit close on two 8c, others Fine-Very Fine	164.50
973 ★	5c-9c Nebr. Overprints (674-678). Blocks, Mint, Very Good-Very Fine	164.50
974 ★	5c-7c, 9c Nebr. Overprints (674-676, 678). Blocks, Mint, V. G.-V. F.	122.50
975 ★	5c, 7c, 9c Nebr. Overprints (674, 676, 678). Blocks, Mint, V. G.-V. F.	89.50

1929-1934 ISSUES

976 ★	2c 1929-31 Commems (680-683, 688-690). Plate No. Blocks of Six, small fault on one #689, perfs. touch on four stamps, others Fine-Very Fine	104.50
977 ★	2c Ohio River, Mass. Bay (681-682). Mint Sheet of 100 of each, less one row of selvage on each, perfs. touch on a few, Mostly Fine-Very Fine	95.90
978 ★	2c 1930-31 Commems (682-683, 688-690, 702-703). Plate No. Blocks of Four or Six, #683, 688 few small thin spots, others Mint, F.-V. F.	81.75
979 ★	2c Carolina-Charleston (683). Mint Sheet of 100, less R. selvage, F.-V. F.	84.80
980 ★	1c-10c 1930-39 Commems (Betw. 684-858). 44 Diff. Plate No. Blocks, incl. two souvenir sheets, Fine-Very Fine	77.20
981 ★	2c-4c 1931-32 Commems (690, 702, 703(2), 709). Cpl. Mint Sheets of 50 or 100, Very Fine	100.75
982 ★	11c-50c 1931 Issue (692-701). 27 Plate No. Singles, all Diff. Nos. or Positions, Fine-Very Fine	75.25
983 ★	11c-50c 1931 Issue (692-701). Plate No. Blocks, Fine-Very Fine Set	160.00
984 ★	1c-5c 1931-34 Commems (702-703, 716-719, 724-729, 732-734, 736-739). Plate No. Blocks, Fine-Very Fine	113.70
985 ★	½c-10c Bicentennials (704-715). Blocks, Mint, Very Fine	50.19
986 ★	½c-10c Bicentennials (704-715). Blocks, Fine-Very Fine Set	50.19
987 ★	½c-10c Bicentennials (704-715). Plate No. Blocks, Fine-Very Fine Set	176.75
988 ★	½c-10c Bicentennials (704-715). Plate No. Blocks, small wrinkle in one 8c, Fine-Very Fine Set	176.75
989 ★	1c-5c 1932-33 Commems (716-719, 724-729, 732-734). Plate No. Blocks of Four or Six, Fine-Very Fine	93.20
990 ★	1c, 3c Souvenir Sheets (730-731, 735, 750-751). Very Fine	60.50

991 ★	1c, 3c Souvenir Sheets (730-731, 735, 750-751). Very Fine	60.50
992 ★	1c, 3c Souvenir Sheets (730-731, 735, 750-751). Very Fine	60.50
993 ★	1c, 3c Souvenir Sheets (730-731, 735, 750-751). Very Fine	60.50
994 ★	1c, 3c Souvenir Sheets (730-731, 735, 750-751). Light creases #735, #751, others Very Fine	60.50
995 ★	3c Byrd (733). Two Cpl. Sheets of 50, Diff. Plate Nos., F.-V. F.	75.20
996 ★	1c-10c Parks (740-749). Plate No. Blocks of Six, Fine-Very Fine Set	70.85
997 ★	1c-10c Parks (740-749). Plate No. Blocks of Six, Fine-Very Fine Set	70.85
998 ★	1c-10c Parks (740-49). Cpl. Sheets of 50, Fine-Very Fine Set	328.62
999 ★	8c Nat'l. Parks (747). Three Diff. Plate No. Blocks of Six, one stamp has small thin spot, few natural wrinkles, otherwise Very Fine	33.00

FARLEY SPECIAL PRINTINGS

1000 ★	1c, 3c Farleys (752, 754-755, 766-770). Cpl. Corner Margin Pairs of #754 & #755, others Cross Gutter Blocks, Very Fine	73.55
1001 ★	1c-10c Wisconsin, Mother's Day, Parks, Farleys (753-765). Complete Arrow & Center Line Blocks, Very Fine	208.90
1002 ★	3c Byrd, Farley (753). 60 Unused Stamps all in Blocks, incl. Line and Arrow Blocks, Fine-Very Fine	54.25
1003 ★	1c-10c Farleys (753-765). Plate No. Blocks of Six, Very Fine	117.50
1004 ★	1c-10c Byrd, Mother's Day, Wisconsin, Parks, Farleys (753-765). Plate No. Blocks of Six, Very Fine	104.50
1005 ★	1c-10c Parks, Farleys (756-765). Plate No. Blocks of Six, Very Fine Set	86.50
1006 ★	1c-10c Parks, Farleys (756-765). Plate No. Blocks of Six, Very Fine Set	86.50
1007 ★	1c-10c Parks, Farleys (756-765). Plate No. Blocks of Six, Very Fine Set	86.50
1008 ★	1c-10c Park, Farleys (756-765). Plate No. Blocks of Six, Very Fine Set	86.50
1009 ★	1c-10c Parks, Farleys (756-765). Plate No. Blocks of Six, Very Fine Set	86.50
1010 ★	1c-10c Parks, Farleys (756-765). Plate No. Blocks of Six, Very Fine Set	86.50
1011 ★	1c-10c Parks, Farleys (756-765). Plate No. Blocks of Six, Very Fine Set	86.50
1012 ★	1c-10c Parks, Farleys (756-765). Plate No. Blocks of Six, Very Fine Set	86.50
1013 ★	1c-10c Parks, Farleys (756-765). Plate No. Blocks of Six, Very Fine Set	86.50
1014 ★	16c Farleys (771). B. Plate Nos. 21313, 21314 Blocks of Six, Very Fine	70.00
1015 ★	1c-5c 1935-39 Commems (Betw. 772-858). 37 Diff. Plate No. Blocks, Fine-Very Fine	59.80

PRESIDENTIAL ISSUE — TO DATE

1016 ★	½c-\$5.00 Presidentials (803-834, 839-851). Coils in pairs, Fine-V. F. Sets	79.39
1017 ★	½c-\$5.00 Presidentials (803-834, 839-851). Incl. Coils, Fine-V. F. Sets	64.94
1018 ★	½c-\$1.00 Presidentials (803-832). Plate No. Blocks, Fine-Very Fine	108.30
1019 ★	½c-\$1.00 Presidentials (803-832). Plate No. Blocks, Fine-Very Fine	108.30
1020 ★	\$1.00 Presidential, Wmkd. (832b). Mint, Extremely Fine	40.00
1021 ★	\$1.00 Presidential, Wmkd. (832b). Very Fine	40.00
1022 ★	\$2.00-\$5.00 Presidentials (833-834). Plate No. Blocks, Mint, Very Fine	245.00
1023 ★	\$2.00-\$5.00 Presidentials (833-834). Plate No. Blocks, preprinting paper wrinkle in \$5.00, Mint, Fine-Very Fine	245.00
1024 ★	1c-10c Presidential Coils (839-851). Joint Line Strips of Four, Mint, Fine- Very Fine	97.10
1025 ★	1c-10c Presidential Coils (839-851). Joint Line Strips of Four, Mint, Fine- Very Fine	97.10
1026 ★	1c-10c Presidential Coils (839-851). Strips of Four, Mint, Very Fine	57.80
1027 ★	10c Brown Red, Coil (847). Joint Line Pair, Mint, Very Fine	35.00
1028 ★	1c-10c Famous American (859-893). Plate No. Blocks, Fine-V. F. Set	243.05
1029 ★	1c-10c Famous Americans (859-893). Plate No. Blocks, Fine-V. F. Set	243.05
1030 ★	3c 1940-42 Commems (895-898, 902-904). Cpl. Sheets of 50, F.-V. F.	173.59

1031	★	3c Wm. Allen White (960). Cpl. Sheet of 70, Enormous Gum Skip, Seven full Vertical Rows & a large part of another being completely without gum as issued, most unusual, Very Fine	E. III
1032	★田	3c Palomar (966). Four diff. Sets Matched Plate No. Blocks, F.-V. F. Durland	34.00
1033	★	3c Rough Riders, Juliette Low, Boy Scouts (973, 974, 995). Cpl. Sheets, autographed by Postmaster General Jesse M. Donaldson, mounted in Special Hard Cover Folder, Very Fine	E. III
1034	★田	3c 1949-51 Commems. (981-1003). 122 Diff. Matched Sets of Four Plate No. Blocks of Four, Cpl. Matched Plates for the Issues, Mostly Very Fine Durland	146.40
1035	★	\$5.00 Black (1053). Matched set of Four Plate No. 25367 Singles, Mint, Very Fine	70.00+
1036	★田	\$5.00 Black (1053). T. R. Plate No. 25367 Block, Mint, Fine	90.00
1037	★田	\$5.00 Black (1053). B. R. Plate No. 25367 Block, Mint, Very Fine	90.00
1038	★田	\$5.00 Black (1053). U. R. Plate No. 25367 Block of Four, Mint, F.-V. F.	90.00
1039	★	4c Red Violet, Coil, Imperforate (1058a). Pair, Mint, Fine	(Photo) 125.00
1040	★	4c Red Violet, Coil, Imperforate (1058a). Strip of Four, Mint, V. F. (Photo)	250.00
1041	★田	8c Bolivar (1111). Six Matched sets of Four Plate No. Blocks of Four, Cpl. Plates for the Issue, Mint, Very Fine	96.00
1042	★田	8c Kossuth (1118). Matched set of Four Plate No. 26056, 26098 Blocks of Four, Mint, Very Fine	Durland 130.00
1043	★田	8c Kossuth (1118). Matched set of Four Plate No. 26062, 26119 Blocks of Four, Mint, Very Fine	Durland 130.00
1044	★田	8c Kossuth (1118). Ten Matched Sets of Four Plate No. Blocks of Four, showing ten diff. Plate No. Combinations, Mint, Very Fine	120.00
1045	★田	4c, 8c 1960 Commems. (1139-1173). 140 Diff. Matched Sets of Four Plate No. Blocks of Four, Complete Matched Plates for the Issue, Very Fine	Durland 241.04
1046	★田	4c, 5c, 8c, 1961-65 Commems. (1174-1203, 1205-1207). 166 Diff. Matched Sets of Four Plate No. Blocks of Four, Complete Matched Plate for the Issues Listed, except for #1190 Plate Nos. 27099-27089, Very Fine	Durland 253.40
1047	★	5c Washington, Imperforate Coil (1229b). Joint Line Strip of Three, Mint, Fine	(Photo) 675.00+
1048	★	5c American Music (1252). Complete Sheet of 50, Design Radically Shifted Causing "American Music" to appear in top & bottom selvedge & at bottom of all stamps except bottom row which has those words missing, also shows an additional hat from Mr. Zip, No Plate Number, a Spectacular Freak	(Photo) E. XIII
1049	★	\$5.00 Moore (1295). Two Matched sets of Four Plate No. Singles, Cpl. Plates for the Issue, Mint, Very Fine	80.00+
1050	★	5c Washington, Imperforate Coil (1304b). Paste Up Strip of Four, Mint, Left pair in at B., other Fine	(Photo) 750.00
1051	★	6c Gray Brown, Roosevelt, Imperforate Coil (1305a). Joint Line Pair, Mint, Extremely Fine	(Photo) 125.00+
1052	★	\$1.00 Airlift (1341). Eight Matched Sets of Four Plate No. Singles, Cpl. Plates for the Issue, Mint, Very Fine	72.00+
1053	★田	\$1.00 Airlift (1341). Six Plate No. Blocks of Four, Diff. Nos. or Positions, also "Mail Early" Block of Six, Mint, Very Fine	68.50
1054	★	6c Haida Ceremonial Canoe (1389 var.). Inscription "Haida Ceremonial Canoe" Double, the second impression light, but clear, Mint, Very Fine, Unlisted	E. V

1055 ★田	6c Haida Ceremonial Canoe (1389). In Block with #1387, 1388 & 1390 "Haida Ceremonial Canoe" & Pl. No. 31688 doubly imprinted as in preceding lot, slight separation & gum bends, stain in margin otherwise Very Fine, Mint	E. V
1056 ★	8c Multicolored, U. S. Postal Service (1396). Cpl. Sheet of 100, two left vertical rows have words "U. S. Mail" partially printed, most very lightly, one has "S. Mail" only, another the same but with minute speck of "U", Startling Freak	E. X
1057 ★	8c Deep Claret, Eisenhower, Imperforate Coil (1402a). Joint Line Pair, Mint, Extremely Fine, listed but Unpriced	E. X
1058 ★	8c Deep Claret, Eisenhower, Imperforate Coil (1402a). Point Line Pair, Mint, Very Fine, Unpriced	E. X
1058A ★	8c Family Planning (1455). Cpl. Mint Sheet of 50, Black color (Family Planning, United States 8c) radically shifted to the R. causing "ing" of "Planning" to appear on next stamp, "8c" precedes "United States", left vertical row without "8c", Plate No. missing, Startling & Spectacular Freak	E. VIII
1058B ★	8c Family Planning (1455). Cpl. Mint Sheet of 50, Black color (Family Planning, United States 8c) shifted to R. causing "g" of "Planning" & half of "8c" to appear on next stamp, L. vertical row almost entirely missing "8c", Plate No. appears on B. L. stamp, Striking Freak	E. V
1059 ★	8c Osteopathic Medicine, 1972 Issue, Complete Sheet of 50, Orange Color significantly off register, causing downward shift almost to perforations, Choice Freak	E. VII
1060 ★	6c Mechanical Tricycle Christmas 1970, black completely omitted (1417 var.). Mint, extremely fine, a Fantastic Error of Great Rarity (Photo)	—

AIR POST STAMPS

1060A ★	6c-24c 1918 Airposts (C1-C3). Mint, Exceptionally Fine set	96.00
1061 ★	6c-24c 1918 Air Post (C1-C3). Very Fine Set	96.00
1062 ★	6c-24c 1918 Airposts (C1-C3). T. Plate No. Singles, Very Fine set	96.00
1063 ★	6c-24c 1918 Air Post (C1-C3). Fine-Very Fine Set	96.00
1064 ★	6c-24c 1918 Air Post (C1-C3). 6c without gum, Fine-Very Fine Set	96.00
1065 ★	6c-24c 1918-23 Air Post (C1-C6). Most have small thin spots, Fine-Very Fine Appearing Sets	176.00
1066 ★	6c Orange, Air Post (C1). Pair, Mint, Fine-Very Fine	46.00
1067 ★	6c-16c 1918-23 Air Post (C1, C4-C5). Pair of first, Mint, Fine	90.00
1068 ★	6c Orange, 16c Dark Blue, Air Post (C1, C5). Mint, last with Plate No., Fine-Very Fine	55.00
1069 ★田	6c Orange, Airpost (C1). Center Line Block, Very Fine	(Photo) 105.00
1070 ★田	6c Orange, Air Post (C1). Center Line Block, Mint, Very Fine	(Photo) 105.00
1071 ★田	6c Orange, Air Post (C1). Block, minute inclusion speck on one, others Fine-Very Fine	95.00
1072 ★田	6c Orange, Airpost (C1). Horiz. Block of Six, with T. Plate No., F.-V. F.	140.00+
1073 ★田	6c Orange, Airpost (C1). T. Arrow Plate No. 9155 Block of Six, negligible hinge thin in margin, otherwise Fine Block	(Photo) 475.00
1074 ★田	6c Orange, Airpost (C1). T. Arrow Plate No. 9155 Block of Eight, Mint, Very Fine	(Photo) 520.00
1075 ★田	6c Orange, Air Post (C1). T. Arrow & Plate No. 9155 Block of Eight, tiny negligible gum skips, Mint, Very Fine	(Photo) 520.00
1076	6c-24c 1918-23 Airposts (C1-C3, C5-C6). Used, #C3 light corner crease, others Fine-Very Fine	72.50
1077 ★田	16c Green, Air Post (C2). Block with Plate No., Fine	155.00
1078 ★田	16c Green, Airpost (C2). Center Line Block, Very Fine	(Photo) 165.00
1079 ★田	16c Green, Airpost (C2). T. Arrow Plate No. 8900 Block of Six, margin slightly reduced, Very Fine	(Photo) 675.00

1080	★	16c Green, Air Post (C2). T. Arrow & Plate No. 8900 Block of Six, small selvage barely affecting plate no., Mint, perfs. touch on top three, others Fine	(Photo) 675.00
1081	★	16c Green, Air Post (C2). T. Margin Block of Six with Plate No. & Half Arrow, Mint, Very Fine	(Photo) 230.00+
1082	★	16c Green, Air Post (C2). Block of Six, with T. Plate No. 8900, and Half Arrow, small selvage touches plate no., Fine	230.00+
1083	✉	16c Green, Air Post (C2). Tied to Legal Size Envelope by "Jul. 13, 1918" Duplex Cancel, two days after first day of issue & two days before first flight, National Aerial Coast Patrol Commission Corner Card, Very Fine	E. VI 67.00
1084	★	16c, 24c 1918-23 Air Posts (C3, C5). Fine	140.00
1085	★	24c Carmine Rose & Blue, Air Post (C3). Block, Very Fine	140.00
1086	★	24c Carmine & Blue, Air Post (C3). Top Arrow Block, Mint, F.-V. F.	(Photo) 145.00
1087	★	24c Carmine Rose & Blue, Airpost (C3). Center Line Block, F.-V. F.	
1088	★	24c Carmine Rose & Blue, Air Post (C3). Blue "Top", Blue Plate No. 8493 & half arrow Block of Six, Very Fine	(Photo) 225.00
1089	★	24c Carmine Rose & Blue, Air Post (C3). T. Arrow, two "TOP", two Plate Nos. 8493, 8492 Block of Twelve, T. L. stamp rounded corner perf., otherwise Fine-Very Fine	(Photo) 825.00
1090	□	24c Carmine Rose & Blue, Air Post (C3). T. Arrow two Plate Nos. 8493, 8492, Block of Eight, Used, few perf. tips strengthened, Very Fine & Scarce	(Photo) 155.00+
1091	★	8c-24c 1923 Air Posts (C4-C6). Very Fine set	80.00
1092	★	8c Dark Green, Air Post (C4) Block, Mint, Very Fine	48.00
1093	★	8c Green, Air Post (C4). Block with Plate No., Fine-Very Fine	48.00
1094	★	8c Green, Air Post (C4). Block, Fine	48.00
1095	★	8c Dark Green, Air Post (C4). Block with T. Plate No., Fine	48.00+
1096	★	8c Green, Air Post (C4). Block with Plate No., Mint, Fine	48.00+
1097	★	8c Green, Air Post (C4). L. Plate No. 14825 Block of Six, V. F. (Photo)	325.00
1098	★	8c Dark Green, Airpost (C4). L. Plate No. 14825 Block of Six, tiny bit reinforced, Fine	(Photo) 325.00
1099	★	8c Green, Air Post (C4). Horiz. Block of Eight, Fine-Very Fine	96.00
1100	★	16c Dark Blue, Air Post (C5). L. Plate No. 14829 Single, "Jumbo" Margins, Extremely Fine, a Gem	(Photo) 32.00
1101	★	16c Dark Blue, 24c Carmine, Air Post (C5-C6). Fine-Very Fine	68.00
1102	★	16c Dark Blue, Airpost (C5). Block, with L. Plate No., tiny hinge reinforcement, Fine-Very Fine	128.00+
1103	★	16c Dark Blue, Air Post (C5). Block with T. Plate No., Fine	128.00+
1104	★	16c Dark Blue, Air Post (C5). Block with Plate No., tiny discolored spot on one, otherwise Fine	128.00
1105	★	16c Dark Blue, Air Post (C5). L. Plate No. 14828 Block of Six, small gum disturbance on one, two show clear Double Transfer, Fine-V. F. (Photo)	800.00+
1106	★	24c Carmine, Air Post (C6). T. Plate No. 14841 Single, Perfectly Centered, Mint Extremely Fine	(Photo) 36.00
1107	★	24c Carmine, Air Post (C6). Block with Plate No., tiny natural inclusion in gum, Very Fine	(Photo) 150.00
1108	★	24c Carmine, Air Post (C6). Block with T. Plate No., Mint, natural gum crackle, Fine-Very Fine	150.00+
1109	★	24c Carmine, Air Post (C6). Block of Nine, Fine-Very Fine	(Photo) 325.00
1110	□	24c Carmine, Air Post (C6). Block, Used, one stamp small thin spot, otherwise Very Fine	50.00
1111	★	10c-20c Map Air Post (C7-C9). Plate No. Blocks of Six, small gum skip on 15c, Fine-Very Fine Set	135.00
1112	★	5c-20c 1926-34 Air Posts (C7, nineteen, C8, four, C9, ten, C10, two, C11, five, C12, three, C16, C17, two, C19, nine). Plate No. Singles, all Diff. Nos. or Positions, Very Fine	93.05

1113	★	5c-50c 1926-37 Air Post (C7-C10, C12, C16, C20-C22). Blocks, Mint, Fine-Very Fine	88.25
1114	★	5c-50c 1926-37 Air Post (C7-C10, C12, C20, C22). Blocks, Mint, Fine-Very Fine	72.00
1115	★	10c Lindbergh (C10). T. Plate No. F18997 Block of Six, Mint, F.-V. F.	135.00
1116	★	10c Lindbergh (C10). R. Plate No. 18997 Block of Six, Mint, F.-V. F.	135.00
1117	★	10c Lindbergh, Air Post (C10). T. Plate No. 19001 Block of Six, red pencil "68" in selvage, Mint, Fine-Very Fine	135.00
1118	★	5c Beacon, Air Post (C11). Blue "Top" & Double Plate No. Block of Six, Mint, Fine-Very Fine	35.00
1119	★	5c Beacon, Air Post (C11). Blue "Top" & Double Plate No. Block of Eight, small reinforcements in T. selverge, Fine	37.50
1120	★	5c Violet, Air Post (C12). T. Plate No. 19948 Block of Six, Mint, V. G.-V. F. Block (Photo)	175.00
1121	★	65c Graf Zeppelin (C13). B. Plate No. 20080 Single, Extremely Fine (Photo)	125.00
1122	★	65c Graf Zeppelin (C13). Block with Plate No., pin-point thin speck in margin of one, others Very Fine (Photo)	525.00
1123	★	65c-\$2.60 Graf Zeppelin (C13-C15). Couple natural gum bends, Mint, Fine Set (Photo)	650.00
1124	★	65c-\$2.60 Graf Zeppelin (C13-C15). Plate No. Singles, Extremely Fine set (Photo)	650.00
1125	★	65c-\$2.60 Graf Zeppelin (C13-C15). Plate No. Singles, Extremely Fine set (Photo)	650.00
1126	★	65c-\$2.60 Graf Zeppelin (C13-15) Plate No. Singles, faint natural gum bends, Very Fine set (Photo)	650.00
1127	★	65c-\$2.60 Graf Zeppelin (C13-C15). \$1.30 tiny natural gum wrinkle, Mint, Very Fine set (Photo)	650.00
1128	★	65c-\$2.60 Graf Zeppelin (C13-C15). \$1.30 tiny natural gum wrinkle, Mint, Very Fine Set (Photo)	650.00
1129	★	65c-\$2.60 Graf Zeppelin (C13-C15). Light negligible toning, still a Very Fine Set (Photo)	650.00
1130	★	65c-\$2.60 Graf Zeppelin (C13-C15). Blocks, Mint, Very Fine Set (Photo)	2,725.00
1131	★	\$1.30 Graf Zeppelin (C14). Block with Plate No., crease in one, others Very Fine (Photo)	850.00
1132	★	5c-8c 1931-34 Air Post (C16-C17, C19). Plate No. Blocks, tiny nick in selvage of 5c & 8c, perfs. touch on 8c, others Fine-Very Fine	96.00
1133	★	6c, 8c Winged Globe (C17, C19). Plate No. Blocks of Four, 6c has tiny tear in selvage, 8c has small creases in selvage, otherwise Very Fine	48.50
1134	★	50c Chicago Zeppelin (C18). B. Plate No. 21171 Single, Mint, Extremely Fine	50.00
1135	★	50c Chicago Zeppelin (C18). T. Plate No. 21177 Single, "Jumbo" Margins, Extremely Fine	50.00
1136	★	50c Chicago Zeppelin (C18). Very Fine	50.00
1137	★	50c Chicago Zeppelin (C18). B. Plate No. 21177 Single, Extremely Fine	50.00
1138	★	50c Chicago Zeppelin (C18). T. Plate No. 21172 Single, Very Fine	50.00
1139	★	50c Chicago Zeppelin (C18). B. Plate No. 21172 Single, Very Fine	50.00
1140	★	50c Chicago Zeppelin (C18). T. Plate No. 21171 Single, Very Fine	50.00
1141	★	50c Chicago Zeppelin (C18). T. Plate No. 21178 Single, Very Fine	50.00
1142	★	50c Chicago Zeppelin (C18). B. Plate No. 21178 Single, Very Fine	50.00
1143	★	50c Chicago Zeppelin (C18). Mint, Very Fine	50.00
1144	★	50c Chicago Zeppelin (C18). Very Fine	50.00
1145	★	50c Chicago Zeppelin (C18). Very Fine	50.00
1146	★	50c Chicago Zeppelin (C18). Block, Mint, Very Fine	210.00

1147	★	50c Chicago Zeppelin (C18). Block, Mint, Very Fine	210.00
1148	★	50c Chicago Zeppelin (C18). Block with Plate No., Very Fine	210.00
1149	★	50c Chicago Zeppelin (C18). B. Plate No. 21172 Block of Six, Fine-Very Fine (Photo)	500.00
1150	★	25c-50c Trans-Pacific Air Post (C20, C22). Plate No. Blocks of Six, Mint, Fine-Very Fine	86.50
1151	★	4c-25c 1935-64 Air Post (Betw. C20-C69). 32 Diff. Plate No. Blocks, Very Fine	88.45
1152	★	30c Trans-Atlantic Air Post (C24). B. Plate No. 22383 Block of Six, Mint, natural internal gum wrinkle, Very Fine	130.00
1153	★	30c Trans-Atlantic, Air Post (C24). B. Plate No. 22381 Block of Six, Mint, Fine	130.00
1154	★	6c Carmine, Air Post (C25) Horiz. Block of 25, middle 2½ rows double paper, pasted up with scotch tape prior to printing, Unusual	E. VI
1155	★	6c Carmine, Air Post (C25). B. R. Plate No. 23113 Block of 20, Heavy Ink Smear almost obliterating the designs, couple tiny thin spots & gum soaks, Choice Freak	E. IV
1156	★	6c-50c 1941 Air Post (C25-C31). Plate No. Blocks, Very Fine Set	109.00
1157	★	50c Orange, Air Post (C31). B. L. Plate No. 22778 Block, small soiled spot in bottom selvedge on back only, really negligible, Fine	75.00
1158	★	5c-8c 1948-62 Air Post, Coils (C37, C41, C52, C61, C65). Pairs, V. F.	28.00
1159	★	80c Hawaii (C46). Three Matched sets of Four Plate No. Singles, Cpl. Plates for the Issue, Mint, Very Fine	48.00
1160	★	80c Hawaii, Air Post (C46). B. R. Plate No. 24592 Block, Very Fine	32.00
1161	★	80c Hawaii, Air Post (C46). B. R. Plate No. 24592 Block, Mint, Very Fine	32.00
1162	★	80c Hawaii, Air Post (C46). U. L. Plate No. 24593 Block of Four, Mint, Very Fine	32.00
1163	★	80c Hawaii, Air Post (C46). T. L. Plate No. 24593 Block, Mint, Very Fine	32.00
1164	★	80c Hawaii (C46). Two Plate No. Blocks of Four, Diff. Nos., Mint, V. F.	64.00
1165	★	80c Hawaii, Air Post (C46). Matched Set of Four Plate No. 24592 Blocks of Ten, Mint, Very Fine	224.00
1166	★	80c Hawaii, Air Post (C46). Matched Set of Four Plate No. 24592 Blocks of Ten, Mint, Very Fine	224.00
1167	★	80c Hawaii Air Post (C46). Matched Set of Four Plate No. 24592 Blocks of Ten, Mint, Very Fine	224.00
1168	★	80c Hawaii, Air Post (C46). Matched Set of Four Plate No. 24592 Blocks of Ten, Mint, Very Fine	224.00
1169	★	80c Hawaii, Air Post (C46). Matched Set of Four Plate No. 24592 Blocks of Ten, Mint, Very Fine	224.00
1170	★	80c Hawaii, Air Post (C46). Matched Set of Four Plate No. 24592 Blocks of Ten, Mint, Very Fine	224.00
1171	★	80c Hawaii, Air Post (C46), Matched Set of Four Plate No. 24592 Blocks of Ten, Mint, Very Fine	224.00
1172	★	80c Hawaii, Air Post (C46). Matched Set of Four Plate No. 24592 Blocks of Ten, Mint, Very Fine	224.00
1173	★	80c Hawaii, Air Post (C46). Matched Set of Four Plate No. 24593 Blocks of Ten, Mint, Very Fine	224.00
1174	★	80c Hawaii, Air Post (C46). Matched Set of Four Plate No. 24593 Blocks of Ten, Mint, Very Fine	224.00
1175	★	80c Hawaii, Air Post (C46). Matched Set of Four Plate No. 24593 Blocks of Ten, Mint, Very Fine	224.00
1176	★	80c Hawaii, Air Post (C46). Matched Set of Four Plate No. 24593 Blocks of Ten, Mint, Very Fine	224.00
1177	★	80c Hawaii, Air Post (C46). Matched Set of Four Plate No. 24593 Blocks of Ten, Mint, Very Fine	224.00
1178	★	80c Hawaii, Air Post (C46). Matched Set of Four Plate No. 14593 Blocks of Ten, Mint, Very Fine	224.00

1179 ★田	80c Hawaii, Air Post (C46). Matched Set of Four Plate No. 14593 Blocks of Ten, Mint, Very Fine	224.00
1180 ★田	80c Hawaii, Air Post (C46). Matched Set of Four Plate No. 24593 Blocks of Ten, Mint, Very Fine	224.00
1181 ★	7c Blue, Carmine, Air Post Coils (C52, C61). Joint Line Pairs, Very Fine	48.00
1182 ★	7c Carmine, Air Post Booklet Pane (C60a). Mint, Very Fine	25.00
1183 ★	7c Carmine, Air Post, Booklet Pane #C60a. Three panes. Freak mis-cutting	75.00+
1183A ★	10c Carmine, Air Post Booklet Pane, without Tagging (C72b Var). Mint, Fine, Very Scarce, Unlisted	—

SPECIAL DELIVERY ISSUES

1184 ★	10c Blue, Special Delivery (E1-E2). Fresh, o. g., tiny faults, Very Fine Appearance	80.00
1185 ★	10c Blue, Orange, 1885-94 Spec. Delivery (E1-E4). Fresh, o. g., slight thin, #E2 has pinhole, F.-V. F. appearance	183.50
1186 ★	10c-30c 1893-1957 Special Delivery (E3, E5-E8, E11-E21). E5 & E8 tiny thin spots, E6 regummed, otherwise Fine-Very Fine	65.75
1187 ★	10c Blue, Special Delivery (E4). Fresh, Very Fine	(Photo) 95.00
1188 ★	10c Ultramarine, Special Delivery (E9). B. Plate No. 5863 Single, Very Fine	(Photo) 30.00
1189 ★	10c Ultramarine, Special Delivery (E9-E10). Tiny black fibers in gum of last, large part o. g., Very Fine	85.00
1190 ★	10c Pale Ultramarine, Special Delivery (E10). B. Plate No. 6043 Single, Very Fine	(Photo) 55.00
1191 ★田	13c Blue, Special Delivery (E17). 31 Mint Plate No. Blocks, Fine-V. F.	77.50

POSTAGE DUE ISSUES, OFFICES IN CHINA

1192 ★	1c-50c 1879-91 Postage Dues (J1-J3, J18, J20, J22-J26, J28). Fresh, o. g., Fine-Very Fine	68.45
1193 ★	50c Brown, Postage Due (J7). Fresh, o. g., Extremely Fine	(Photo) 22.50
1194 ★	10c Deep Brown, Postage Due Special Printing (J12). Well Centered, tiny thin spots, creases, Very Fine Appearance, with P. F. Certificate, Rare	(Photo) 475.00
1195 ★	50c Deep Brown, Postage Due, Special Printing (J14). Fresh, o. g., sealed tear, Fine appearance, with P. F. Certificate	(Photo) 350.00
1196 ★	50c Red Brown, Postage Due (J21). Mint, perfs. just touch at bottom, Scarce & Attractive	(Photo) 125.00
1197 ★	3c Carmine Lake, Postage Due (J54). Fine	35.00
1198 ★	50c Carmine Lake, Postage Due (J58). Perfs. just in at top, Attractive, Scarcest of All Regularly Issued Dues	(Photo) 325.00
1199 ★	1c Rose, Postage Due (J59). Perfs. just touch at bottom, Attractive & Scarce	(Photo) 100.00
1200 ★	2c-\$2.00 Offices in China (K1-K18). Few heavy hinges, Fine-V. F. Set	160.00
1201 ★	2c-\$2.00 Offices in China (K1-K18). Bit heavily hinged, otherwise Fine-Very Fine Set	160.00

OFFICIAL STAMPS

1202 ★	1c-30c Agriculture (O1-O9). Fresh, 1c small thin spot, others Very Good-Very Fine, Complete Set	112.75
1203 ★	2c-30c Agriculture (O2-O9). Fresh, 15c minute thin speck, otherwise Fine-Very Fine	100.75
1204 ★田	3c Agriculture (O3). Block of 29. Fresh, o. g., Very Good-Fine	180.25+

1205	★	10c Agriculture (O5). Block, Fresh, Mint, Fine Block	110.00
1206	★	1c Executive (O10). Fresh, couple of partly short perf. tips, otherwise Very Fine	42.50
1207	★	3c-10c Executive (O12-O14). Fresh, 6c small thin spot, otherwise V. F.	130.00
1208	★	1c-90c Officials (O2-O3, O19, O21, O23, O35, O38, O41, O62, O72, O76-O77, O81-O82, O91). Fresh, some o. g., Nearly all Fine-V. F.	57.70
1209	★	1c-90c Officials (O15-O24, O47-O56, O72-O93). Fresh, Mostly o. g., Better than usual centering, Fine-Very Fine Sets	194.65
1210	★	90c Interior (O24). Huge "Jumbo" Margins, Well Centered & Fresh, on Intermediate Soft Paper, Extremely Fine, a Beauty, with P. F. Certificate	15.00+
1211	★	1c-90c Justice (O25-O34). Fresh, Mostly o. g., Fine-Very Fine Set (Photo Ex)	218.00
1212	★	1c-90c Navy (O35-O45). Fresh, Mostly o. g., Fine-Very Fine Set	119.75
1213	★	2c Green, Navy Dept. Error (O36b). Fine (Photo)	110.00
1214	★	90c Post Office (O56). Block, Very Good-Fine	40.00
1215	★	1c-90c State (O57-O67). Fresh, Mostly o. g., Very Fine	116.90
1216	★	\$2.00 State (O68). Fresh, few perfs. slightly blunted by apparent scissor separation, otherwise Very Fine (Photo)	90.00
1217	★	\$5.00 State (O69). Exceptionally Well Centered, Fresh, Brilliant Colors, Extremely Fine, a "Gem" (Photo)	625.00
1218	★	\$10.00 State (O70). Fresh, Large Part o. g., Very Fine (Photo)	400.00
1219	★	\$20.00 State (O71). Part Imprint Corner Margins, Fresh, Full o. g. centered to R., single partly nibbed perf., otherwise Fine (Photo)	350.00
1220	★	2c War (O84). Block, Fresh, small part o. g., Centered to left, Scarce	100.00
1221	★	6c War (O86). U. L. Sheet Margin Block, showing part Imprint, Fresh, faint plate smear on U. L. Stamp, Fine Block (Photo)	165.00
1222	★	7c War (O87). Well centered "Jumbo" copy, Enormous Margins, o. g., Extremely Fine (Photo)	6.00
1223	★	1c-30c Officials, Soft Paper (O95-O102, O106-O111, O114-O120). Fresh, Nearly All o. g., few insignificant thin specks, #O85 crease, otherwise Fine-Very Fine	140.05
1224	★	1c Interior (O96). Block, Fresh, Mint, bottom pair light crease and few blunted perf. tips, T. Pair Very Fine	80.00
1225	★	1c Interior (O96). Block of Fifteen (5x3), Fresh, o. g., faint creases barely affect four stamps, tiny bit reinforced, otherwise a Very Fine Choice Block (Photo)	282.50+
1226	★	24c Interior, Soft Paper (O103). Fresh, o. g., tiny insignificant crease, otherwise Very Fine, with P. F. Certificate (Photo)	225.00
1227	★	24c Interior, Soft Paper (O103). Fresh, Large Part o. g., faint thin speck, Fine Appearance (Photo)	225.00
1228	★	30c Treasury, Soft Paper (O112). Fresh, Well Centered, light wrinkle, otherwise Very Fine (Photo)	120.00
1229	★	90c Treasury, Soft Paper (O113). Fresh, Large Part o. g., tiny filled thin, Very Fine Appearance (Photo)	115.00
1230		3c Rose Red, War Dept. (O116) Bold Blue Indian Princess Cancel, minor thin, Fine appearance, Handsome (Photo)	E. III
1231	✉	Interior Dept. Penalty or Corner Card Indicia, 18 diff. covers, many with contents, incls. Affidavits & Official Corres., variable quality, an interesting lot	E. III

NEWSPAPER STAMPS — POSTAL SAVINGS

1232	★	5c-25c 1865-80 Newspapers (PR1, PR2b, PR3, PR8). Fine-Very Fine	86.50
1233	★	5c-25c 1865-75 Newspapers (PR4-PR7). Fine-Very Fine	53.50

1234 ★	1c-\$100.00 1875-99 Newspapers (Betw. PR9-PR130). 55 Diff., Nearly All Unused, Mostly Fine-Very Fine	460.15
1235 ★	3c-10c Black, Newspaper Special Printing (PR34-PR39). Last has toned area from old hinge, otherwise Fine-Very Fine	71.50
1236 ★	12c-36c Rose, Newspaper Special Printing (PR40-PR42). Small paper speck in 12c, Fine	140.00
1237 ★	48c Rose, Newspaper, Special Printing (PR43). Fresh, Very Fine (Photo)	70.00
1238 ★	60c Rose, Newspaper Special Printing (PR44). Fine	90.00
1239 ★	96c Rose, Newspaper Special Printing (PR47). Perfs. just touch at R., Fresh & Attractive	160.00
1240 ★	\$10.00 Green, \$20.00 Slate, Newspapers (PR110-PR111). Fresh, single short perf. & tiny corner crease on last, otherwise Very Fine	80.00
1241 ★	\$5.00 Sepia, Postal Savings, (PS15). Top Plate No. 22730 Block of Six, Mint, Very Fine	100.00
1242 ★	1872, Green Post Office Seal (OX1). Block, o. g., Fresh, minor separation & a few blunted perfs., Much scarcer than cat. value would indicate	30.00
1243 ★	Deep Brown Post Office Seal, Special Printing (OX5), Extremely Fine, Scarce	75.00
1244 ★	Deep Brown, Post Office Seal, Special Printing (OX5). Fresh, o. g., natural gum crackles, Very Fine & Scarce	75.00
1245 ★	Black, Post Office Seal (OX31). Cpl. Sheet of Four, showing two Tête-Bêche Pairs, light crease, light age toning, otherwise V.F., Rare, Unpriced in Scott	—
1246 ★	Black, Post Office Seal (OX34). Small surface scuff, otherwise Very Fine & Scarce	—

PARCEL POST ISSUES

1247 ★	1c-\$1.00 Parcel Posts (Q1-Q12). 20c small thin spot, 50c minute perf. break, otherwise Fine-Very Fine set	202.00
1248 ★	1c-75c Parcel Post (Q1-Q11). Fine-Very Fine	127.00
1249 ★	1c Parcel Post (Q1). Part Sheet of 31, (incl. B. & L. Plate No. 6333 Blocks of Six), Mint, Very Good-Very Fine	98.70
1250 ★	1c-10c Parcel Post (Q1-Q6). Blocks, Fine-Very Fine	108.50
1251 ★	1c-10c Parcel Post (Q1, Q2, Q4-Q6). 31 Diff. Plate No. Singles, four to eight of each, Very Good-Very Fine	119.60+
1252 ★	50c Parcel Post (Q10). Fine	53.50
1253 ★	\$1.00 Parcel Post (Q12). Faint almost imaginary thin speck, otherwise Fine	75.00
1254 ★	1c-25c Parcel Post Due (JQ1-JQ5). Fine-Very Fine Set	42.75
1255 ★	2c, 10c Parcel Post Due (JQ2, JQ4). Very Fine	29.50

CARRIERS & LOCALS

1256 ★	1c Eagle Carrier (LO2). Block of Ten (5x2), Fresh o. g., tiny thin spot in one, otherwise Very Fine	130.00
1257	1c Carrier Issues (LO2, 1LB7-1LB9, 6LB9). Two unused, others with Red & Blue pmks, minor faults, Fine-Very Fine Appearance	82.50
1258	Baltimore, 1c Red, One Cent Dispatch, Carrier (1LB7). Large margins ms. cancel, Very Fine	15.00
1259	Baltimore, 1c Black, Horseman, Carrier (1LB8). Pos. 1-8 Incl. "Sent" and "Short Rays" Varieties, One with Blue Pmk, 3ms. cancels, others unused, Margins to barely in, most have minor faults, Good-Fine	117.00
1260	Baltimore, 1c Red, Horseman Carrier (1LB9). Pos. 2, 3, 5, 6, 8, 10, Incl. "Short Rays" Variety, Margins except two touched in one place, one with Blue pmk., two have minor thins, others Fine-Very Fine	106.50

1261 ★	Wharton's Despatch, (2c) Bluish Green (5LB1). Cpl. Pane of 25, most o. g., closed tear through 3 stamps, touching a fourth, otherwise Extremely Fine, Scarce	400.00
1262	New York, N. Y., 1c Black on Rose, U. S. Mail, Carrier (6LB9). Margins all around, ms. cancel, on small piece, Very Fine	17.50
1263	New York, N. Y., 1c Black on Rose, U. S. Mail, Carrier (6LB9). Large Margins except bit in at T., ms. cancel, on large piece with Red New York U. S. City Mail cancel, scarce, Fine Piece	17.50+
1263A	New York, N. Y., 1c Black on Buff, U. S. Mail, Carrier (6LB11). Margins all around, pencil cancel & tied on piece by Red "New York 5cts", Fine	20.00
1264 ★	Philadelphia, Pa., 1c Gold on Black Glazed, Carrier (7LB11). Margins All Around, Fresh, Very Fine	40.00
1265	D. O. Blood & Co., (3c) Black (15L5). Margins Nearly All Around, ms. cancel, Fine	(Photo) 60.00
1266 ☒	Blood & Co., (1c) Bronze on Lilac (15L14). Margins Nearly All Around, tied by acid cancel, used with 3c Red (11) Fine, tied by Philadelphia Pa. pmk., Attractive	E. II
1267 ★☐	Boyd's City Express, 1c Green (20L15). Cpl. Sheet of 100, o. g. vert. crease in one row, couple scuffs in margin, balance Very Fine	125.00+

END OF SECOND SESSION

ORIGINAL GUM (o. g.) is not to be expected on 19th Century stamps unless so stated in the catalogue description.

LOTS ON VIEW FROM MONDAY, JANUARY 22

A REMINDER

Mails are often slow. After nearly every auction we receive some 25 to 50 late bid sheets, many of which would have been successful. We can only repeat . . . **PLEASE MAIL YOUR BIDS EARLY !** Use Air Mail if you are in doubt as to being on time.

THIRD SESSION

SATURDAY, JANUARY 27th, 1973 — 1:00 P. M.

POSTAL STATIONERY

1268	✉	3c Red on White, Die 1 (U1). Size 1, Knife 1, Unused, flap slightly frayed, otherwise Very Fine, Thorp #1, \$600.00	(Photo) 325.00
1269	✉	3c Red on Buff, Die 2 (U4). Size 3, Knife 2, Addressed but Uncancelled, small fault restored, V. F. appearance, Thorp #6, cats. unused \$375.00	—
1270	★	3c & 1c Red & Blue on Buff, Combination Star Die, Cut Square (U29). Full Corner, Unused, Very Fine	(Photo) 52.50
1271	★	2c-40c 1861-75 Cut Squares (U41, U50, U52, W53, U54, W55, U56-U57, U67, U67a, U72-U73, U180). Some Full Corners, Unused, Very Fine	97.00
1272	✉	2c Black on Buff, Die 4, Wrapper #W55(6). Two sizes, Unused, Very Fine, Thorp #158(3), #160(3), \$210.00	180.00
1273	E	12c-40c "Bull's Eye" Essays, Cut Square (Thorp betw. 36//42). Seven Diff. Types, Colors, three have small hinge thins, otherwise Very Fine lot	Thorp 175.00
1274	✉	10c Olive Black on Amber (U90). Size 3, Knife 28, Unused, Very Fine, Thorp #317, \$100.00	100.00
1275	★	12c-30c 1870 Reay Issue, Cut Squares (U93, U95, U98-U99, U102, U104). Full Corners, Unused, Very Fine	91.00
1276	★	1c Dark Blue on Cream, Die 1, Cut Square (U110). Unused, V. F. (Photo)	135.00
1277	★	2c Brown on Cream, Die 1, Cut Square (U124). Unused, V. F. (Photo)	85.00
1278	✉	2c Vermilion on Blue, Die 5 (U146). Size 4½, Knife 49, Wmk. 5, Unused, Very Fine, Thorp #479, \$55.00	55.00
1279	✉	2c Vermilion on Blue, Die 5 (U146). Size 4½, Knife 49, Wmk. 5, Unused, Very Fine, Thorp #479, \$55.00	55.00
1280	★	7c Vermilion on White, Cut Square (U185). Unused, Very Fine	(Photo) 100.00
1281	✉	15c Orange on Cream (U200). Size 7, Knife 34, Wmk. 2, Unused, Very Fine, Thorp #839, \$300.00	(Photo) 250.00
1282	✉	90c Carmine on Cream (U213). Size 7, Knife 34, Wmk. 2, Unused, Very Fine, Thorp #874, \$300.00	(Photo) 300.00
1283	✉	5c Brown on Creamy White, Entire (U222 Var). Size 4½, Knife 44, Wmk. 7, Unlisted in Thorp, Unused, Very Fine	—
1284	✉	2c Red on Amber, Retouched Die (U237) Nineteen. Size 3, Knife 48, Wmk. 6, Unused, Very Fine, Thorp #966, \$190.00	—
1285	★	2c Red on Blue, Two Links, 2c Brown, Round "O" (U245, U273). Unused, Full corners, Very Fine	62.50

ORIGINAL GUM (o. g.) is not to be expected on 19th Century stamps unless so stated in the catalogue description.

1286		2c Brown on Fawn, "2 Links", Cut Square (U272). Used, Very Fine, Rare (Photo)	325.00
1287	☒	2c Red on Blue, Die 1 (U286). Size 2, Knife 47, Wmk. 6, Unused, Very Fine, Thorp #1044, \$85.00	85.00
1288	☒	2c Green, Die 3 Entires (U318-U323). Size 9, Knife 56, Wmk. 7, Unused, Very Fine, Thorp #1437-1442, \$225.00	212.50
1289	★	2c Green on Blue, Die 3 (U321). Unused, Full corner, Very Fine & Scarce	27.50
1290	☒	90c Purple on Amber (U343). Light Purple Shade, Size 4½, Knife 49, Wmk. 7, Unused, Very Fine, Thorp #1539, \$85.00	—
1291	☒	2c Carmine on Oriental Buff, Recut Die (U397) 22. Size 5, Knife 81, Wmk. 14, Die Type 25, Unused, Very Fine, Thorp #1938, \$1,100.00	—
1292	★	1c Green on Brown Glazed Wrapper (W427). Entire, V.F.	25.00
1293	★	1c Green on Brown Glazed Wrapper (W427). Entire, few minute wrinkles at edges, otherwise Very Fine	25.00
1294	★	1c Green on Brown Glazed Wrapper (W427). Entire, few minute wrinkles, otherwise Very Fine	25.00
1295	★	3c Carmine on Amber, Error of Color, Cut Square (U437g). Full Corner, Unused, Very Fine (Photo)	90.00
1296	☒	3c Dark Violet on White, Entire (U534 Var). Unembossed, Partially Printed Design (Outline of Washington's Head & Part of Oval), Very Fine, Very Unusual	—
1296A	☒	5c Blue on White, Airpost, Die 2 (UC2). Size 8, Knife 59, Wmk. 33, Border d, Unused, Very Fine, Thorp #5008, \$150.00	150.00
1297	☒	15c Gray, Red, White & Blue on Blue, Air Post Letter Sheet, Printing Entirely Inverted (UC44a Var). Impossible to fold properly, folding creases, Very Fine, Spectacular Error	E. VII
1297A	☒	15c Gray, Red, White & Blue on Blue, Air Post Letter Sheet (UC44a). Foldover after printing causing wide margin at T. R. showing Registration marks & Colored Dots, Very Fine & Unusual, normal enclosed for comparison	E. III
1297B	☒	15c Gray, Red, White & Blue on Blue, Air Post Letter Sheet (UC44a). Foldover after printing causing large additional margin at L. & B.L., Very Fine & Unusual, normal enclosed for compraison	E. III
1298	★	6c Vermilion on Cream, Official, Cut Square (UO38). Unused, Very Fine	37.50
1299	☒	10c Red on Amber, War Dept. (UO60). Size 3, Knife 41, Wmk. 2, Unused, Very Fine, Thorp #6236, \$300.00 (Photo)	250.00

REVENUE STAMPS

1300		2c Civil War Revenues (5Rb, R5c, R6c, R15c). Seven Diff. Wells Fargo & Co. handstamp cancels, diff. stamps or types of cancels, one Blue, two Red, Very Fine Strikes	E. III
1301		6c Proprietary (R31). Appears Unused, faults, Attractive Appearance (Photo)	450.00
1302	田	\$1.00 Mortgage, Imperforate (R73a). Block, Large Margins to in at R., also strip of three & single of \$1.00 Conveyance (R66a), all on Original Document with several other lower values, stamps creased along folds, Scarce	161.08+
1303		\$2.00 Conveyance, Part Perforated (R81b). Rich Color, neat ms. cancel, light crease, otherwise Very Fine	72.50
1304		\$15.00-\$50.00 First Issue, Perforated (R97-R98, R100c, R101). Fresh, \$25.00 Mortgage is scratched plate variety, all appear unused, tiny tear in first, otherwise Fine-Very Fine	69.50
1305 P		\$20.00 Probate of Will, Plate Proof on Card (R99P). Minute surface rub, really trivial, otherwise Very Fine, Scarce	30.00

1306	\$20.00 Probate of Will, Imperforate (R99a). Ample to Large Margins, Bright Color, Neat ms. cancel, Very Fine (Photo)	225.00
1307	\$200.00 Deep Green & Red, U. S. I. R., Imperforate (R102a). Margins All Around, Mostly Large, Gorgeous Rich colors, neat ms. & handstamp cancels, Very Fine (Photo)	250.00
1308	\$200.00 Internal Revenue (R102C). Fresh Colors, centered to bottom right, Fine for this	100.00
1309	\$200.00 Internal Revenue (R102C). Rich Fresh Colors, Neat ms. cancel, light crease, Fine appearance	100.00
1310 P田	2c Blue & Black, Trial Color Plate Proof on Bond (R104TC). Block, Very Fine, Scarce	16.00+
1311	50c Blue & Black, Sewing Machine Perf. (R115a). Unusually Well Centered, Very Fine	30.00
1312	50c Blue & Black, Inverted Center (R115b). Faint, almost invisible Horiz. Bend, probably from fold in document, otherwise V. F. (Photo)	110.00
1313	\$3.50 Blue & Black (R126). Horiz. Pair, Very Fine & Scarce	40.00
1314	2c Orange & Black, Inverted Center (R135b). Gorgeous Colors, Extremely Fine (Photo)	60.00
1315	2c Orange & Black, Inverted Center (R135b). Faint corner crease, Fine appearance	60.00
1316	2c Orange & Black, Inverted Center (R135b). Fine	60.00
1317	2c Orange & Black, Center Inverted (R135b). Neat Herringbone Cancel, centered to top right, Scarce	60.00
1317A	30c Orange & Black, Center Inverted (R140a). Neat Blue 1872 Handstamp Cancel, couple faint thin spots, centered slightly to bottom right (Photo)	250.00
1318	\$20.00 Vermilion & Black, Error of Color (R150a). Brilliant, Vivid Color, Faintest trace of light bend, probably from fold in document; otherwise Very Fine & Striking (Photo)	125.00
1319 ★	1c Green, Red "I. R." Overprint (R154). Sheet of 100, B. Impt. Pl. #536, Separated, Very Good-Very Fine	36.74
1320 田	\$5.00 on \$5.00 Dark Blue, 1898 Documentary Overprint (R160). Left Imprint & Plate No. 137 Block of Eight, each pair with Neat Oval Handstamp in Purple, some reinforcing, Fine-Very Fine, Unlisted & Unpriced as a Plate Block, Very Rare, Ex-Eagle (Photo)	E. IX
1321 ★田	1c, 2c, 40c 1917 Documentary, Double Impression (R228a, R229a, R237a). Blocks, Fine-Very Fine	78.00
1322 ★	\$100.00 Green, 1917 (R248). Unused, Extremely Fine	E. II
1323	5c Proprietary, Rouletted (RB16c). Neat Monogram Handstamp, tiny thin spot & light creases, Very Fine Appearance, Scarce Used	225.00
1324	5c Proprietary, Rouletted (RB16c). Light cancel, Centered bit to bottom, Fine example of this scarce stamp which is seldom seen without defects (Photo)	225.00
1325 ★	¼c Brown, Proprietary, Imperforate Horiz. (RB21e). With B. Sheet Margin, Fine, listed but not priced in Scott (Photo)	—
1326 ★	½c-2½c Proprietary Battleships (Bet. RB20-RB28) Ninety-nine stamps with Imprints, Arrows, Plate Nos. from singles to blocks, some nice printed cancels, Very Good-Very Fine	E. V
1327 ★田	2½c Proprietary, Imperforate Between Horizontally (RB28a). Block of Eight, Brilliant Mint, Centered far to left, Scarce & Attractive	90.00+
1328	5c "Battleship" Proprietary, Imperf. Horizontally (RB31a). Vertical Pair, Handstamp cancel, Very Fine (Photo)	200.00
1329 ★田	1c Blue, Proprietary, Double Impression (RB65a). Block, Strong Double, Fine	70.00+
1330 ★田	Blue 1918 Playing Cards (RF11). Block, faint crease in bottom pair, others Very Fine	80.00

1331	Blue 1918 Playing Cards, Imperforate Vertically (RF12c). Neat April 24, 1919 Handstamp, faint wrinkles as usual, otherwise Very Fine	75.00
1332	\$30.00, 60.00 Silver Tax (RG19-20). Cut cancel, Very Fine	50.00
1333	\$100.00 Silver Tax (RG26). Staple holes, Very Fine	27.50
1334	\$50.00 1941 Silver Tax (RG78). Neat ms. cancel, Very Fine, Unpriced, Rare	(Photo) —
1335	\$500.00 1942 Silver Tax (RG106). Neat Handstamp & ms Cancels, few staple holes, Very Fine, Unpriced, Rare	(Photo) —
1336	\$500.00 1944 Silver Tax (RG131). Handstamp & ms. cancels, Very Fine, (cat. \$125.00 with Cut Cancel) Unpriced Uncut	(Photo) —
1337	\$1,000.00 1944 Silver Tax (RG 132). Neat Handstamp Cancel, small creases at bottom, Very Fine Appearance, Scarce	(Photo) 175.00
1338	1c-\$20.00 Tobacco Sales Tax (RJ1-RJ11). Fine-Very Fine Set	45.80
1339 ★	\$1.00-\$3.00 1934-64 Hunting Permits (RW1-RW34). Few natural wrinkles, mostly Mint, Fine-Very Fine	255.00
1340 ★	\$1.00-\$2.00 Hunting Permits (RW1, RW4, RW6-RW14, RW17, RW20-RW21). Fine-Very Fine	87.25
1341 ★	\$1.00 1935-1940 Hunting Permits (RW2-RW7). Plate No. Singles, Mint, Fine-Very Fine	88.50
1342 ★田	\$2.00 Violet Hunting Permit (RW17). T. Plate No. Block of 6, tiny gum wrinkle in one, otherwise Very Fine	40.00
1343	2c, 3c, Dr. Kilmer Provisional Revenue (RS311-RS312, RS314-RS315). Fine-Very Fine	28.00
1344	3p "Pine Tree", Massachusetts Colonial Revenue (RM3). Embossed on Printed 1755 Summons form, Fine	40.00
1345	1c-\$2000.00 Rectification Tax Stamps (RZ1-RZ18). Complete Set, V. F.	203.00

CONFEDERATE STATES

1346 ★	1c-10c General Issues (2-4, 6-8, 14). Fresh, #3 tiny thin speck in margin, otherwise Fine-Very Fine	158.50
1347	1c-10c General Issues (1-3, 8, 11, 14). Two are used, small faults	152.25
1348 ★	10c Rose (5). Faults, Fine Looking	140.00
1349 ★	10c Bright Blue, "Ten" (9). Margins All Around including left sheet margin, Fresh, tiny thin spots in margins, Very Fine Appearance	(Photo) 110.00
1350 ★田	10c Blue (11). Blocks. Large Margins All Around, Three distinct shades, tiny toned spot in one, pinhole in another, otherwise Very Fine	30.00+

U. S. POSSESSIONS

CANAL ZONE

1351 ★	1904, 10c Yellow, "Canal Zone" Inverted (3a). Tiny marginal tear, no gum, Fine appearance, with P. F. Certificate	160.00
1352 ★田	1904, 2c Carmine, Overprint (5). L. Imprint & Plate No. 2217 Block of Eight, Fine-Very Fine	106.00
1353 ★	1904, 5c Blue, Overprint (6). B. Imprint & Plate No. 1887 Strip of Three, hinge reinforced, Fine-Very Fine, Scarce	90.00
1354 ★	1904, 8c on 50c Bistre Brown, "Canal Zone" Omitted (14c var). Printer's Waste, Rose Brown ovpt., vert. pair, two types of "8", without gum, Very Fine	E. II
1355 ★	1906, 1c on 20c Violet, Ty. b (16a). Complete Sheet of 100, minor separation, one stamp damaged, others Very Good-Fine	37.50+

1356 ★	1912, 2c Vermilion & Black, Ty. II, Inverted Center (39e). No gum, few slightly blunted perfs., otherwise Very Fine	60.00
1357 ★	1915, 1c Green & Black, Ty. III, Inverted Overprint (46a). Tiny natural paper inclusion, no gum, otherwise Fine	75.00

1358 ★	1925-28, 5c Dk. Blue Overprint (86, 86e). Block of 35 (4x8+3), overprint shifted, giving 14 with "Zone Canal" overprint, and numerous other varieties, Centerline and B. Half Arrow at L. Rare	578.90+
--------	--	---------

1359 ★	1925-28, 5c Dk. Blue Overprints (86 var). Vertical pair and single, misplaced overprints, Fine-Very Fine	E. II
1360 ☒	1918, Oct 18 Liberty Loan Flight Cover, Size 8 Penalty Envelope, Cacheted in Blue & in Violet, V. G. (AAMS 1)	25.00

GUAM

1361 ★	1899, 1c-\$1.00 Overprints (1-2, 4-8, 10-12, E1). Mostly o. g., perfs. touch or small faults	228.50
1362 ★	1899, 1c Green, Overprint (1). B. Imprint & Plate No. 831 Strip of Three, Fresh, dry gum, Fine	28.50
1363 ★	1899, 1c Green, Overprint (1). B. Imprint & Plate No. 833 Strip of Three, Fresh, dry gum, Fine	28.50
1364 ★	1899, 1c Green, Overprint (1). B. Imprint & Plate No. 830 Block of Six, Fresh, dry gum, Fine-Very Fine	80.00
1365 ★	1899, 1c Green, Overprint (1). B. Imprint & Plate No. 832 Block of Six, Fresh, dry gum, Fine-Very Fine	80.00
1366 ★	1899, 1c Green, Overprint (1). B. Imprint & Plate No. 831 Block of Six, Fresh, dry gum, Fine	80.00
1367 ★	1899, 2c Carmine, Overprint (2). B. Imprint & Plate No. 764 Block of Six, Fresh, Very Good-Fine	80.00
1368 ★	1899, 2c Carmine, Overprint (2). B. Imprint & Plate No. 805 Block of Six, Fresh, Very Good-Fine	80.00
1369 ★	1899, 2c Carmine, Overprint (2). B. Imprint & Plate No. 779 Block of Six, Fresh, centered to L.	80.00
1370 ★	1899, 3c Purple, Overprint (3). B. Imprint & Plate No. 448 Block of Six, Fresh, Deep Color, dry gum, centered to top, Scarce & Attractive	300.00
1371 ★	1899, 4c Lilac Brown, Overprint (4). B. Imprint & Plate No. 792 Block of Six, Fresh, Mint, Very Good-Fine	265.00
1372 ★	1899, 4c Lilac Brown, Overprint (4). B. Imprint & Plate No. 793 Block of Six, Fresh, dry gum, centered to B.	265.00
1373 ★	1899, 5c Blue, Overprint (5). B. Imprint & Plate No. 835 Block of Six, Fresh, dry gum, centered to B.	100.00
1374 ★	1899, 6c Lake, Overprint (6). B. Imprint & Plate No. 924 Strip of Three, Fresh, o. g., Fine	95.00
1375 ★	1899, 6c Lake, Overprint (6). B. Imprint & Plate No. 922 Block of Six, Fresh, dry gum, Fine	275.00
1376 ★	1899, 8c Violet Brown, Overprint (7). B. Imprint & Plate No. 929 Block of Six, Fresh, dry gum, Fine	210.00
1377 ★	1899, 10c Brown, Ty. I, Overprint (8). B. Imprint & Plate No. 521 Block of Six, Fresh, dry gum, centered a trifle to bottom, Fine Block	165.00

HAWAII

1378	☒	Honolulu, U. S. Postage Paid , Bright Red Circle, "San Francisco, Cal. 20 Oct." & matching "Paid" Red crayon "22" rate, Double letter plus 2c Ship fee, on large cover to N. Y. State Cover rather badly torn, Useful examples of the postal markings	E. III
1379	☒	Honolulu, Hawaiian Islands , Brilliant Red Circle, Bold "Ship 12" & "San Francisco, Cal." pmk. on cover to Conn., tragic 1856 letter enclosed, small Cover faults at top, Fine appearance	(Photo) E. VI
1380	★	1853, 5c Blue, Thick White Paper (5) . Large margins to just clear, thin & creased, yet Fine appearing	(Photo) 400.00
1381		1853, 5c Blue (5) . Margins to bit in at bottom, thin, Fairly attractive	(Photo) 275.00
1382	★	1857, 5c Blue (8) . Margins except cut in at B.R., neat town pmk., couple faint thin specks, Attractive Appearance	(Photo) 160.00
1383		1857, 5c Blue, Thin White Paper (8) . Large margins, tied together on small piece with U.S. 12c Black (17) Margins to trifle cut in, by light "San Francisco, Cal." pmk., Very attractive, the Hawaii #8 Very Fine	(Photo) E. IX
1384	E	1860, 1c Green, 2c Dark Green, 3c Blue, Kamehameha III Die Essays on Thin Card , faults, Scarce	E. III
1385	★	1861-89, 2c-13c Kamehameha III, IV (9-11, 29, 51, 10S, 51S) . Fresh, faults, some trivial, Attractive Lot, incl. two shades of #9	335.00
1386	S	1869-89, 2c Red, Orange Vermilion, Carmine, 5c Blue, Specimens (10R-S, 29S, 50S, 51S) . All but one Margins All Around, "Reprint", "Cancelled", "Specimen", "Reprint", Overprints respectively, Fresh, F.-V. F. Lot	41.50
1387	★☐	1868, 5c Blue (10). Horiz. Block of Eight , Fresh, o. g., Margins all around, faint traces of toning, otherwise Very Fine	(Photo) 125.00
1388	★	1868, 13c Dull Rose (11) . Margins Nearly All Around, Fresh, part o. g., tiny tear & small thin spot, Fine Appearance	125.00
1389	★	1859, 1c Light Blue on Bluish White (12). Pl. 2A, Ty. VII, Pos. 7 , margins nearly all around, defects, Very Rare	(Photo) 750.00
1390		1859, 2c Light Blue on Bluish White (13) . Bit cut into, Red Honolulu pmk., corner repaired, Very Scarce	(Photo) 400.00
1391		1860, 2c Black on Greenish Blue (14) . Pl. 3-Gx, Ty. I, Pos. 3, Margins, barely touched in places, very faint cancel, Excellent Color, small creases, Fine Appearance	(Photo) 550.00
1392	★	1863, 1c Black on Grayish (15) . Plate Four, Complete Plate except for Pos. V, All Unused except Pos. X, Red Grid, All have defects, useful plating lot	920.00
1393		1863-65, 1c-2c Numerals (15, 16 three, 19, 23 two, 24-25) . All #16 Used, All damaged or faulty, Useful for Plating	925.00
1394		1863, 2c Black on Grayish White (16d) . Pl. 3-D, Ty. VII, Pos. 7, Huge Margins All Around, Clear "Honolulu" pmk. in Red, light creases & thin speck, Extremely Fine Appearance	(Photo) 150.00
1395	☒	1863, 2c Black on Grayish (16) . Three Large Margins, touched at lower left, Tied by large Red "Honolulu, Hawaiian-Islands" on small, slightly aged cover to Lahaina, Maui, Fine, Pl. 3-D Ty. II, Pos. 2	(Photo) 600.00
1396	★	1864, 2c Dark Blue on Bluish (17) . Pl. 5-B, Ty. IX, Pos. IX, ("A" of "Hawaiian" missing, space between "A" & "G" of "Postage"), stamp broken in two & expertly restored, Fine Looking, Rare	(Photo) 1,000.00
1397	★	1864, 1c Black (19) . Pl. 6-A, Ty. VI, Pos. 6, Large to Huge Margins, tiny spots on face, small thin spots, otherwise Very Fine	(Photo) 125.00
1398	★	1864, 1c Black (19) . Pl. 6-A, Ty. VII, Pos. 7, misplaced "I" of Inter, Huge Margins All Around, light crease & tiny tear in L. margin, Extremely Fine Appearance	(Photo) 125.00

1399 ★	1864, 2c Black (20). Pl. 5-C, Ty. VII, Pos. 7, misplaced "T" of Inter, Margins All Around, Fine (Photo)	150.00
1400	1865, 5c Blue on Blue (21). Pl. 9-A, Ty. IV, Pos. 8, Margins just touched to Large, Large Clear Target, light toned spot, small filled corner thin, Looks Fine (Photo)	135.00
1401	1865, 5c Blue on Blue (21). Pl. 9-A, Ty. VII, Pos. 3, Margins All Around, Neat Grid, crease & thin spots, Fine Appearance (Photo)	135.00
1402	1865, 5c Blue on Blue (21). Pl. 9-A, Ty. VII, Pos. 3, Ample to Large Margins, Clear Square Grid, small oil spot, otherwise Fine (Photo)	135.00
1403 ★	1865, 5c Blue on Blue (22). Pl. 12-A, Ty. II, Pos. 6, Margins just clear All Around, small toned spot, otherwise Fine (Photo)	100.00
1404 ★	1864, 2c Black on Laid (24). Pl. 7-A, Ty. VII, Pos. 7, Large Margins All Around, Extremely Fine (Photo)	60.00
1405 ★	1864, 2c Black on Laid (24). Plate 7-A, Ty. V, Pos. V, Margins to barely touched at top, Fine (Photo)	60.00
1406 ★	1864, 2c Black on Laid (24). Pl. 7-A, Ty. VI, Pos. 6, Margins except just touched T. L., light crease, Fine Appearance (Photo)	60.00
1407 ★	1864, 2c Black on Laid (24). Plate 7-A, Ty. VIII, Pos. 8, Margins barely touched to just clear, Fine (Photo)	60.00
1408 ★	1864, 2c Black on Laid (24). Pl. 7-A, Ty. III, Pos. 3, Margins touched to just clear, very faint thin speck, Attractive Appearance (Photo)	60.00
1409 ★	1865, 2c Dark Blue (26). Pl. 10-A, Ty. V, Pos. 5, Margins All Around, Fresh tiny faint thin speck, Fine Appearance (Photo)	70.00
1410 ★	1861-63, 2c Pale Rose, Carmine Rose (27, 28a). Small tears, Attractive Looking (Photo)	137.50
1411	1861, 2c Pale Rose (27-28). Margins All Around, Grid Cancels, small faults, Fine Appearance (Photo)	117.50
1412	1861-63, 2c Pale Rose, Carmine Rose (28, 28a). Four, Three #28, Large margins to slightly in, neat cancels, small faults, otherwise Fine Lot (Photo)	257.50
1413 ★	1864-93, 1c-50c Portraits, Overprints (30-31, 37-39, 42, 45, 48, 52C, 53, 60, 62, 66). Fresh, Mostly o. g., #60 and #62 are pairs, #45, 48 some light perf. toning, others Fine-Very Fine (Photo)	97.75
1414	1864-91, 1c-\$1.00 Portraits (30-49, 52-52C). Couple small thin spots or perfs. touch, Mostly Fine-Very Fine (Photo)	160.70
1415 ☒	1864, 2c Vermilion (31). Bold Grid cancel, Tied by "Honolulu, Hawaiian-Islands" large circle on neat 1870 cover to Lahaina, Very Fine (Photo)	47.50
1416 ☒	1864, 2c Vermilion (31). Tied by large target cancel, Honolulu pmk., on cover, Fine (Photo)	47.50
1417 ☒	1864, 2c Rosy Vermilion (31). Centered to L., manuscript, "Kohala, P. O." (not tied), on small neat ladies cover, "Dec. 4th 1869" docketing, Attractive & Scarce (Photo)	E. III
1418 ☒	1864, 2c Rosy Vermilion (31). Two Singles tied by Grids & Targets, pmkd "Lahaina, P. O., Hawaiian Islands", stamps soiled & centered to top. Scarce Usage (Photo)	E. III
1419 P	1866, 5c Blue, Plate Proof on India (32P). Fresh, tiny scissors cut in margin, faint thin spot, Very Fine Appearance, Scarce (Photo)	40.00
1420 ☒	Honolulu, Hawaiian-Islands, Bold circle in black, matching "10" cover with 5c Blue (32) perfs. cut, tied by Grid, also pair U. S. 5c Brown (76) R. stamp defective, vaguely tied, neat "San Francisco, Cal." pmk. & Red "Hawaiian Steam Service" in oval. Cover trifle reduced, Very Rare Usage (Photo)	E. IX
1421 ☒	1871, 6c Green (33). Tied by light target on cover to Philadelphia, forwarded to Jersey City, N. J., with U. S. 3c Green (207) paying forwarding charge, Magenta "Honolulu, Paid All" pmk., Cover tear sealed, Fine appearance (Photo)	E. VI

1422	⊠	1871, 6c Green (33). Nicely centered, Tied by patent target on cover to Yale College, New Haven, Conn., Bold Red "G. P. O., Hawn. Islds, Paid All, 5-11-75" pmk., Red "San Francisco, Paid All" pmks., Cover trifle aged & corner worn, Fine & Attractive (Photo)	E. V
1423	⊠	1871, 6c Green (33). Tied by Neat Patent Target, Clear Rimless "Honolulu, H. I., Paid All" in Red, Magenta "San Francisco, Paid All", Bold "Hilo P. O., Hawaiian-Islands" Backstamp on cover to York, Penn., without flap, otherwise Very Fine	E. V
1424	⊠	1871, 6c Green (33). Tied by Clear Patent Target, Matching "Post Office, Kohala, H. I.", Neat Magenta "Honolulu, H. I., Paid All", Bold Red "San Francisco, Paid All" Backstamp, Very Fine & Attractive cover to Michigan (Photo)	E. V
1425	⊠	1871, 6c Green (33). Centered to left, tied by target on cover to Yale College, New Haven, Conn., Red "G. P. O., Hwn. Islds, Paid All, 8-10-75" pmk., "Kawaihae, P. O." Backstamp, cover partly separated at B., Scarce	E. III
1426	⊠	1875, 2c Brown (35). Tied by Segmented Patent Target, Large "Makawao, Post Office" & Fancy Rimless "Honolulu, H. I., Post Office," pmks, Very Fine (Photo)	E. IV
1427	⊠	1875, 12c Black (36). Well centered, with extra wide top margin; Tied by Honolulu, 1891 duplex pmk. on cover to Melbourne (Australia) Bold Magenta "Paid All" in oval, sealed tear at lower right of cover, otherwise Very Fine (Photo)	85.00+
1428	⊠	1882, 5c Ultramarine (39). Horiz. Strip of Three, tied by "Honolulu" Duplex pmks. & targets, Large Clear Pink "Hawaii, P. O., Registered" in "R" (Meyer-Harris 702) on registered cover to New York, Fine (Photo)	E. IV
1429	⊠	1882-99, 1c-5c Pictorials, Provisional (39, 55, 74, 76, 80, pair, 81). Six Covers, Variety of Cancellations, three used to U.S., also postcard & entire with U.S. franking, Fine-Very Fine lot	47.45
1430		1886, 2c Rose (43). Horiz. Pair, Bold Complete "Volcano House" Straight Line cancel, Meyer-Harris 281.02, Splendid Strike, Very Scarce (Photo)	E. III
1431		1886, 2c Rose (43). Nicely Centered, Fairly clear "Volcano House" cancel, Meyer-Harris #213, Very Scarce	E. III
1432	⊠	1884, 10c Red Brown (44). Two singles, each tied by grid of small squares on 1893 Registered cover to San Francisco; without flap, Fine (Photo)	E. V
1433	⊠	1884, 10c Red Brown (44). Horiz. Strip of Three, tied by Target Cancels, Honolulu Feb. 2, 1892 pmk., on Registered cover from the Hawaiian G. P. O. to Oregon, couple nibbed perfs, Fine cover (Photo)	E. VI
1434	⊠	1883-84, 10c Red Brown, 25c Dark Violet (44, 47). Pair of first, single of latter, tied by target on large registered cover to Switzerland, one 10c corner fault, cover opened on two sides, Very Fine, Scarce combination (Photo)	E. VIII
1435		1883, \$1.00 Rose Red (49). Light shade, postally used, Fine	37.50
1436		1883, \$1.00 Rose Red (49). Five Diff. Fiscal Cancels, Meyer-Harris 551-555, incl. Three Diff. Maltese Crosses, "J. M. K.", "A. S. Cleghorn", thin specks in one, some minor toning, Scarce Lot	E. III
1437	★	1886, 2c Orange Vermilion, Reproduction (50). Large Margins, Fresh, small faults, Fine Appearance	85.00
1438	★	1890, 5c Deep Indigo (52C). Block of Six, part Left Imprint, Mint, Very Fine (Photo)	92.50+
1439	★	1893, 1c-\$1.00 "Provisional Gov't." Overprints (53-54, 56, 60, 62, 64-66, 67-68, 71-73). Fresh, o. g., #60 & 62 are pairs, Fine-Very Fine	97.15
1440	⊠	1893-94, 2c-18c Pictorials, Provisionals (57, pair, 71, 75, 78, pair). Tied by Magenta Targets, matching Honolulu May 8, 1895 pmk. on Registered Cover to Madeira, faint toning around some perf. tips, otherwise V. F.	68.90

1441	✉	1893, 5c Deep Indigo (58). Tied by Honolulu Aug. 18, 1893 pmk. on local cover, Fine	18.00
1442	★	1893, 12c Red Lilac, Red ovpt. (63). Large part o. g., Very Fine	35.00
1443		1893, 12c Red Lilac, Red Ovpt (63). Nicely centered, Light "Honolulu, 1894" cancel, Few short perfs, otherwise Very Fine (Photo)	60.00
1444	★	1893, 2c Rosy Vermilion, "Provisional Gov't." Overprint (65). Vertical Pair with Part Imprint, Fresh, o. g., Very Fine	34.00+
1445	★	1893, 2c Rosy Vermilion (65). Block of Six & two Blocks of Four, with left sheet margin, making complete Reconstruction of Left Imprint in Hawaiian. One Block with official seal & note of Jos. M. Oats, P. M. Gen'l. attesting the genuineness of the stamps, o. g., Very Fine	234.00+
1446	★	1893, 12c Red Lilac, Black Ovpt. (69). Nearly full o. g., faint gum bend, Fine	75.00
1447		1894, 1c Yellow (74). Vertical Strip of Three, Bold "Makaweli" pmk. in Purple, freak perfs. through center of design. Someone kept the design intact by tearing the stamps from the sheet, leaving wide irregular imperf. margins at sides, Spectacular Freak	E. IV
1448	✉	1894, 2c Brown (75). Well Centered, tied by Clear "Punaluu, Oahu, Dec. 21, 1898" & Target in Purple, few very trivial toned specks, Very Rare Postmark	E. III
1449	✉	1894, 5c Rose Lake (76). Centered to right, tied by Bold "Vancouver, B. C." on neat corner card cover to Seattle, Wash., ms. "S. S. Aorangi"; evidently mailed aboard ship & put in Vancouver P. O. on arrival, Very Fine & Unusual	E. III
1450	✉	1894, 5c Rose Lake (76). In Combination with U. S. 5c Chocolate (255), Cover originated in Bozeman, Montana; St. Paul & Helena Railroad Cancel, to Honolulu, then forwarded to Oakland, Cal., Very Fine and Attractive	E. V
1451	✉	1894, 5c Rose Lake, 25c Deep Blue (76, 79). Tied by Magenta Honolulu pmk. on 1897 cover to Madeira, Lisbon transit on flap, Fine	35.90
1452	✉	1894, 10c Yellow Green (77). Tied by Honolulu Duplex pmk. on 1896 Cover to New York, Very Fine	23.50
1453	✉	1899, 1c Green (80). Tied by Bold Purple Target, Matching "Lahaina, Maui, Jun 13, 1900", Last Day of Legal Use of Hawaiian Postage Stamps, Very Fine	E. III
1454	✉	1896, 5c Black Brown, Official (O2). Well Centered tied by "Honolulu" Duplex pmk., Purple "Foreign Office, Honolulu, H. I." in Double Rimmed Circle, Very Fine	45.00
1455	★	1896, 6c-25c Officials (O3-O4, O6). Fresh, o. g., Very Fine	25.50
1456	✉	1896, 10c Bright Rose, Official (O4). Centered slightly to top, Tied by Honolulu, 1898 duplex on cover to San Francisco, Fine & Scarce (Photo)	45.00
1457		1864-99, Mounted Town Cancel Collection, 264 Items, incl. "Volcano House", "Peninsula", & many other Scarce & Very Scarce pmks., most are identified by Meyer-Harris listing, condition appears to be above average, with many Fine-Very Fine Strikes, Choice Lot for the Specialist	253.75+
1458		1864-99, Collection of 181 Nearly All Used Stamps Between #30-O5, incl. Cancels, Shades, Overprints, Multiples, Double Perfs., duplication, condition variable, still many Fine-Very Fine	518.80
1459	✉	Postal Stationery, 1884-89, 23 Postal Cards incl one UY1 & one UY3 Unused, Unsevered, also two entires & ten cut squares, Mostly Diff., Majority Used, Fine-Very Fine	112.85
1460	✉	Registered Covers, two large size, first, 10c Red Brown Ovpt. #68 & two 5c Rose Lake #76, tied, used to U. S., other, horiz. strip of three, 10c Yellow Green #77, tied by Pink "Honolulu" with Large Fancy "R" & "A. R." used to Madeira, couple stamps have small faults, sealed cover tear in last, Scarce Lot	E. IV

1461	✉	Cover Miscellany , Ten Covers & two fronts, 1c, 2c, 4c 5c & 10c Frankings, Variable quality, Mostly Fine-Very Fine	E. VI
1462		Black Revenue Stamp (Meyer-Harris 405) . Printed on Certificate of Clearance, dated Honolulu, April 11th, 1864, Very Fine	E. VIII
1463	E	1893, 25c Playing Cards Essay , 14" Long Band with Boxed Inscription "Kingdom of Hawaii; 25 Cents, Internal Revenue Stamp, Act of Aug. 4, 1892" in Three Straight Lines, small closed tear not affecting design, Scarce, illustrated in Meyer-Harris pg. 374	E. II
1464	★	U. S. Possessions , 1899-1968, Collection of 146 Mostly Unused Stamps, Majority is Canal Zone, a few have faults, Balance Fine-Very Fine	253.15

U. S. COLLECTIONS AND MISCELLANEOUS LOTS

1465	✉	Cover Miscellany , Nine Covers, two stampless, two #11, three #26 one #73, one #157 with Blue Chicago Star, nearly all Fine-Very Fine	E. II
1466	★	U. S. Collection , 1847-1960, Collection of 1,003 Mostly Unused Stamps & 7 Souvenir Sheets, incl. #1, Banknotes to 30c, Louisiana-Purchase, Jamestown cpl., Coils, 1908-17 Issues with Values to \$1.00, Imperforates, Commems., Airposts, incl. #C1-C6, C18, Parcel Posts, Dues, Special Deliveries, also 55 Cut Squares, some have small faults, Balance F.-V. F.	E. XII
1467	★	U. S. Miscellany , 1861-1969, 88 Mostly Unused Stamps, incl. 12c, 15c, 30c 1869, 50c Trans-Mississippi, Mostly Airposts, most earlies have small faults, Balance F.-V. F.	E. IV
1468	★	U. S. Balance of Collection , 1870-1970, 328 Nearly all Unused Stamps, incl. Bank Notes to 90c, Imperforates, Coils, Offsets, Large Number of Plate No. Singles, Commems., Special Delivery, some earlies have small faults, Balance Fine-Very Fine	E. XII
1469	★	U. S. Collection , 1879-1965, Mounted Collection of 944 Unused Stamps incl. Commems, Postage, Coils, Farleys, Air Post, Dues, Carriers, Officials, C. S. A., the few 19th & some early 20th have small faults, although attractive in appearance, others Nearly All Fine-Very Fine	1,479.29
1470		1c-50c Columbian, Trans-Mississippi (230-239, 287-288, 290-291) . Used, small faults, Fine-Very Fine appearance	122.86
1471	★	1c-5c 1893-1913 Commems (Betw. 232-398) . 17 diff., few tiny faults, Mostly Fine-Very Fine	116.35
1472	★	1c-5c 1898-1932 Commems (Betw. 285-707) . 84 Plate No. Singles, Nearly all Mint, Very Fine	101.73
1473	★	U. S. Miscellany , couple hundred mostly unused stamps arranged in stock book, Virtually All 20th Century, incl. Commems, Plate No. Blocks, Air Post, few small faults, Nearly All Fine-Very Fine	E. VI
1474		U. S. Collection , 1901-63, 1,109 Used & Unused Stamps, incl. Postage, Commems, Air Post, few cut squares & revenues, some better items, some have small faults, generally Fine-Very Fine	1,214.18
1475	★	1c-5c 1904-25 Commems (Betw. 323-621) . 15 Diff., Mostly Mint, F.-V. F.	86.20
1476	★	1c-5c 1907-25 Commems (Betw. 328-620) . 37, 15 diff., perfs. touch on few mostly Fine-Very Fine	137.90
1477	★	1c-5c 1906-09 Imperforates (314, 320, 320a, 345-347, 368, 370) . Plate No. Singles, Very Fine	84.50
1478	★	1c-2c 1908-16 Imperforates (344, 383, 408-409, 481-482) . Six Diff. Center Line Blocks, 13 Diff. Arrow Blocks, incl. Complete Layout of last two, Very Fine	98.25
1479	★	1c-2c 1911-23 Imperforates (384, 408-409, 531, 575-576) . Eleven Blocks, incl. Five Plate No. Blocks of Six, Very Fine	86.85
1480	★	1c-2c 1912-26 Imperforates (408-409, 481-482, 532, 533, 575-577, 611, 631) . 41 Plate No. Singles, Diff. Nos. or Positions, Very Fine	61.40

1481 ★	Booklet Panes Specialized, Mounted, Illustrated & Neatly Written Up Collection of 162 Unused Panes housed in Two Elbe Deluxe Binders, First Volume Covers Issues from 1900–1958 Air Post from 1927–1958, also Varieties incl. Cracked Plate of 1916–17 Issue, both positions Second Volume Covers Plate Positions, Plate Numbers, and Diff. Exploded Booklets, Condition of this Award Winning Collection is above average, Mostly Very Fine; An Important in-depth study of our booklet panes ...	E. XIII
1482 ★	Booklet Panes, Specialized Collection of 200 Unused & five used, neatly arranged in Stock Book, Postage & Air Post from 1903–1943, nearly all have part Plate Numbers, or Position Marks, includes Cracked Plate, 1c A. E. F. Pane, three Lindbergh Panes, Mostly Fine–Very Fine	E. XIII
1482A ★	Booklet Panes , 1916–1970, Ninety–Nine Unexploded Booklets, all but five are complete, all are accompanied by slip of paper identifying them by Rogers & BIA numbers, positions, etc., some duplication, including Five Complete Lindbergh Booklets, Nearly all Fine–Very Fine	E. XIV
1483 ★	1c–10c 1912–16 Coils (411, 441, 444, 447–448, 450, 458, 486, 488–490, 492, 494–97). Mostly Mint, incl. three line pairs, Very Good–Very Fine	84.00
1484 ★	Postage, Commems, Air Post , 1917–49, Several hundred arranged on stock sheets, mostly blocks, incl. some plate number blocks, considerable duplication, few used, Almost Entirely Fine–Very Fine	557.98
1485 ★	2c 1923–29 Commems (610–611, 643–645, 651, 654–655, 657, 680–681). Plate No. Blocks of Six, Mint, Very Fine	162.00
1486 ★	Plate No. Blocks , 1940–64, Neatly Mounted Collection of 257, Diff. incl. Overrun Countries cpl., All Commems except for ½c–\$1.00 1954 Issue, Virtually Complete, Fine–Very Fine	277.30
1487 ★	Plate No. Blocks , 1940–64, Neatly Mounted Collection of 257 Diff., incl. Overrun Countries cpl., All Commems. except for ½c–\$1.00 1954 Issue, Virtually Complete, Fine–Very Fine	277.30
1488 ★	1c–15c 1962–64 Postage, Commems, Air Post , 36 Mint Sheets of 50, 100, Mostly Diff., Nearly All Commems, Very Fine	285.02
1489 ★	1½c–5c 1922–33 Commems , 24 Part Sheets, 18 Diff., incl. Plate Blocks, better issues, only one (#553) not commem, Very Good–Very Fine	965.04
1490 ☒	Exposition Covers , Five Diff., incl. Jamestown Post Card, two Pan–American Entires, two Columbian Cards, one being an unusual embossed type (Machinery Building) with unused 1c #230 affixed, V. F. & Colorful Lot	E. III
1491 ☒	Columbian Postal Cards , 12 Diff. Multicolored Souvenir Cards, two used, one with Exposition Station cancel, Very Fine, Attractive Lot	E. VI
1492	U. S. Revenues , 1862–1940 Collection of 125 Revenue Stamps in Scott National Album, also some Cut Squares, mostly F.–V. F.	E. V
1493	Starter Library , Eight books or pamphlets & one “Governor” type album with slip case. Incl: The U. S. 10c Stamp, Ashbrook; 100 Years Ago, Perry & Hall; The N. Y. Postmaster’s Provisional, MacGuffin; Michigan, Mich., Greenebaum; Postal Markings of the U. S. 1847–51, Hahn, the Chatham Square P. O.; 1941 American Stampless Cover Cat 1965, Hard cover, and others. Very Fine Lot	E. IV

U. S. WHOLESALE

1494	2c, 12c, 24c 1861 Issue #69(2), #70(1), #78(9), #93(5). Good–Fine	188.50
1495 ★	1c–5c 1912–16 Coils , #411(8), #441(4), #450(16), #486(4), #488(4), #489(4), #490(15), #492(4), #494(3), #495(4), #496(4). Nearly All pairs or strips, incl. five line pairs, Mint, mostly Fine–Very Fine	114.35
1496 ★	1c–9c Perf. 10 , #581(4), #583(2), #586(1), #587(3), #588(6), #589(5), #590(6), Mint. Nearly all Fine–Very Fine	63.95

1497 ★	1c-10c 1923-32 Coils, #597(42), #598(6), #599(53), #600(6), #601(26), #602(6), #603(4), #604(6), #605(6), #606(4), #721(25), Mint, incl. 14 line pairs, Fine-Very Fine	70.48
1498 ★	1c-5c 1923-26 Commems, #612(5), #614(5), #615(2), #617(7), #619(4), #620(2), #627(16), #628(7), #629(45), Mint, incl. blocks, four s. e., Fine-Very Fine	183.65
1499	2c-5c Norse-American #620(7), #621(10). Used, Fine-Very Fine	104.00
1500	2c-5c Norse-American #620(12), #621(7). Mostly Blocks, on small pieces, Very Good-Fine	87.00
1501 ★	1c-10c 1926 Issue, #632(56), #633(60), #634(139), #635(17), #636(32), #637(23), #638(16), #639(9), #640(20), #641(12), #642(5). Mostly in Blocks, Mint, Fine-Very Fine	115.14
1502 ★	2c, 5c 1927-29 Commems, #643(21), #644(24), #645(65), #646(5), #647(8), #648(4), #649(16), #650(28), #651(20). Mint, mostly Blocks, Fine-Very Fine	211.85
1503 ★	2c-5c 1929-33 Commems, #654(20), #655(8), #657(16), #680(33), #681(11), #682(6), #683(8), #688(9), #689(10), #690(6), #702(43), #717(12), #718(36), #719(36), #724(18), #727(56), #728(28), #729(80), #732(88), #733(10). Mint, mostly blocks, Fine-Very Fine	138.36
1504 ★	5c, 8c-9c Kans.-Nebr. Overprints, #663(4), #667(8), #674(20), #677(4). Blocks, one 8c short perf., others Mint, Fine-Very Fine	221.50
1505 ★	Souvenir Sheets, #735(1), #750(3), #751(1), #778(16), #797(33). Mint, Very Fine	106.65
1506 ★	1c-16c Parks, Farleys, #740(40), #741(39), #742(20), #743(16), #744(16), #745(12), #746(12), #747(8), #748(4), #749(4), #754(6), #755(12), #756(12), #757(12), #758(12), #759(12), #760(12), #761(12), #762(16), #763(16), #764(16), #765(12), #766(12), #767(8), #768(4), #769(4), #770(4), #771(12). Blocks, incl. gutter positions, F.-V. F.	200.98
1507 ★	5c-50c 1926-37 Air Post, #C7(12), #C8(3), #C9(2), #C10(3), #C16(1), #C22(12). Incl. blocks, Mint, Very Fine	79.20

GENERAL FOREIGN

1508 ★	ANTIGUA, 1932, ½p-5/ Tercentenary (67-76). F.-V. F. set	117.75
1509 ★	ARGENTINA, 1863, 5c Rose (7c). B. L. Sheet Margin Block of 10, Large Margins except T. R. stamp just touched, Fresh, o. g., small crease barely touching two right stamps, Block of Eight is Fine-Very Fine	75.00
1510 ★	— 1952, 1p-3p Eva Peron (607-610). Cpl. Sheets of 100, F.-V. F.	195.00

AUSTRIA

1511	1850, 1k Yellow (1). Large Margins All Around, Bold "Triest" town cancel, Extremely Fine (Photo)	25.00
1512	1850, 1kr Yellow (1). Thin Paper, Large to Huge Margins, clear "Brunn" pmk., Extremely Fine	25.00
1513	1850, 1kr Yellow (1). Huge Margins, Gorgeous Color, Neat "Reichenberg" pmk., Extremely Fine	25.00
1514	1850, 2kr Black (2). Huge Margins, Beautiful Impression, Neatly Canceled, Extremely Fine (Photo)	22.50
1515	1850, 2k Black (2). Large Margins All Around, Used, Extremely Fine	22.50
1516	1859, 3kr Green (8). Exceptional Centering for this, Neatly Canceled, Extremely Fine (Photo)	30.00
1517	1910, 1h-10k Jubilee (128-144). Used, 2k short perf, otherwise Fine-Very Fine set (Photo Ex)	387.40

1518 ★	1934-36, 2s-5s Pictorials (371, 378-379). Very Fine	72.00
1519	1936, 10s Dollfuss (380). Tied by Special July 25, 1936 First Day Cancellation on small piece, Very Fine (Photo)	350.00+
1520 ★	1945, 5m Dark Blue (427). Very Fine (Photo)	130.00
1521 ★	1928-30, 10g-1s Hainisch, Miklas (B77-B86). Very Fine set	74.00
1522 ★	1931, 10g-1s Rotary (B87-B92). Very Fine set	165.00
1523 ★	1931, 10g-1s Poets (B93-B98). Very Fine set	72.00
1524 ★	1932, 12g-1s Artists (B100-B105). Very Fine set	96.00
1525 ★	1933, 12g-50g Ski Concourse (B106-B109). Very Fine set	190.00
1526 ★	1933, 50g Wipa (B110). Very Fine (Photo)	150.00
1527 ★	1933, 50g Wipa on Granite Paper (B110a). Extremely Fine (Photo)	260.00
1528 ★	1933, 5g Wipa Souvenir Sheet (B111). Mint, Extremely Fine (Photo)	1,200.00
1529	1933, 12g-64g Vienna Relief (B112-B117). Used, Very Fine set	89.00
1530 ★	1934-35, 12g-64g Architects, Military Leaders (B122-B127, B132-B137). Very Fine sets	90.00
1531 ★	1946, 1s-5s Renner Souvenir Sheets (B185-B188). Very Fine set	800.00
1532 ★	1949-52, 4g-2.40s Semipostals (B268-B278). Very Fine	131.25
1533 ★	1925-26, 2s-10s Heron (C28-C31). Very Fine	53.00
1534 ★	1935, 5g-10s Airposts (C32-C46). Very Fine set	62.12
1535	1953, 3s-5s Birds (C57-C58). Used, Very Fine	87.50
1536	— Lombardy-Venetia, 1850, 10c Black (3). Intense Color, Huge Margins, Light Cancel, Extremely Fine (Photo)	30.00
1537	— Offices In Crete, 1914, 10c Rose on Rose (21). Used, Very Fine, signed Kroger (Photo)	500.00
1538 ★	BAHAMAS, 1883, 4p on 6p Violet (26). Fresh and Fine (Photo)	200.00
1539 ★	— 1884, £1 Brown, Victoria (32). Fresh, o. g., Perfs in at R. (Photo)	110.00
1540 ★	— 1926, £1 Green & Black (84). Fine. (Photo)	90.00
1541 ★	— 1954, ½p-£1 Eliz. II, (158-173), Five Cpl. Sets, Very Fine	103.10
1542	BARBADOS, 1873, 5/ Dull Rose (43). Fresh Color, Neat Cancel, minute corner perf. crease, Centered to left (Photo)	140.00
1543 ★	— 1882, 5/ Bistre, Victoria (68). Fine (Photo)	100.00
1544 ★	— 1912, ¼p-3/ Geo. V (116-126). Very Fine set	70.28
1545 ☒	BELGIUM, 1930, 60c-1.75fr B. I. T. Meeting (222-224). Blocks, on Oct. 6, 1930 Registered First Day Cover, F.-V. F.	E. III
1546 ☒	— 1929, 5c-5fr Semipostals (B93-B98). Blocks, on three Registered Covers, Fine-Very Fine set	53.80+
1547 ★	BERMUDA, 1924-32, 2/-12/6 Geo. V (94-97). Very Fine (Photo Ex)	134.00
1548 ★☐	— 1938-51, 1p-£1 Geo. V, Views (118-119, 120A, 121A, 121D-128). Blocks, Mint, Very Fine	93.12
1549 ★☐	— 1938-51, 2/- £1 Geo. VI (123-128). Blocks, Mint, Very Fine	86.60
1550 ★☐	— 1953, ½p-£1 Elizabeth (143-148, 150-153, 155-156, 158-162). Cpl. 1953 Issue, Corner Blocks, Mint, Very Fine set	71.40

CANADA

1551 ☒	1852, 3p Red (4). Margins all around, tied by Target, Montreal pmk. on folded 1856 letter, Very Fine	52.50+
1552 P☐	1859, 5c Vermilion, India Proof, Black Specimen Overprint (15P). Block, Extremely Fine (Photo) Holmes	80.00+
1553 P☐	1859, 10c Black Brown, India Proof, Red Specimen Overprint (16P). Block, tiny thin spot in one, others Very Fine (Photo) Holmes	80.00+
1554 ★	1868, 12½c Blue (28). Deep Shade, Fresh, Nicely Centered, Very Fine (Photo)	75.00
1555 ☒	1882, ½c Black (34). Specialized Collection of 45 Covers & Cards, incl. Singles, Pairs, Strips, Blocks from 4 to 10, Variety of Usages, Markings, Many used to U. S. or Europe, Nearly all F.-V. F.	E. VIII

1556	★	1870, 1c Yellow (35). Block of 6 with part Imprint, Fine o. g.	21.00+
1557	★	1873-79, 1c Orange Perf. 11½x12 (35d). Horiz. Strip of three, Fine, o. g.	60.00+
1558	★	1872, 2c Green (36). Block, Mint, Fine	24.00+
1559	★	1872, 6c Yellow Brown (39). Very Fine, o. g.	25.00
1560	★	1877, 10c Dull Rose Lilac (40). Horiz. Pair, o. g., Very Fine (Photo)	120.00
1561	★	1888, 3c Bright Vermilion (41). Block of 12, o. g., Fine-Very Fine	42.00+
1562	★	1888, 6c Red Brown (43). Block, o. g., Fine	30.00+
1563	★	1888, 10c Brown Red (45). Fresh o. g., Extremely Fine (Photo)	25.00
1564	★	1888, 10c Pink (45b). Vertical Pair, Very Fine, o. g.	50.00
1565	★	1903-08, 1c-50c Edw. (89-95). Tiny thin specks in some, otherwise Fine-Very Fine set	253.50
1566	★	1908, ½c-20c Quebec (96-103). Couple low values have minute thin specks, otherwise Fine-Very Fine set	120.25
1567	★	1912-25, 1c-\$1.00 Admirals (104-122). Three stamps have tiny thins, otherwise Fine-Very Fine set	102.00
1568	★	1929, 50c Bluenose (158). Very Fine	40.00
1569	★	1929, 50c Bluenose, \$1.00 Parliament (158-159). Fine	105.00
1570	★	1942-57, 1c-\$1.00 Pictorials, Commems., Airpost, Spec. Delivery, Officials (Betw. 249-O6). 54 diff. Plate No. Blocks of Four, Mint, F.-V. F.	129.28+
1571	★	1942-58, 1c-\$1.00 Postage, Airpost, Spec. Delivery (Betw. 252-E11). 51 Diff. Mint Blocks, Fine-Very Fine	121.48
1572	★	1946, 10c-\$1.00 Views (269-273). Plate No. Blocks of Four, Mint, one 50c stamp light crease, others Very Fine	58.40+
1573	★	1951, \$1.00 Fisheries (302). Block, minor separation, Mint, V. F.	50.00
1574	★	1942-59, 1c-7c Pictorials, Commems, 2,350 Mint Stamps, all in sheets of 50 or 100, Fine-Very Fine	E. VIII
1575	★	1957, 15c U. P. U. (372). 44 copies, Mostly in Blocks, Mint, Very Fine	55.00
1576	★	1949-50, 1c-\$1.00 First Officials (O1-O10). Very Fine set	89.25
1577	★	CAYMAN IS., 1907-09, ½p-10/ Edw. (21-30). F.-V. F. set	181.30
1578	★	— 1932, ¼p-10/Centenary (69-80). Fine-Very Fine set (Photo Ex)	229.05
1579	★	CYPRUS, 1928, ¾pi-£1 Anniversary (114-123). F.-V. F. set	89.05
1580	★	DENMARK, 1927-56, 1ö-5kr Postage, Semipostals, Dues, Parcel Posts (Betw. 130-Q39). 112 Diff. Plate No. Blocks of Four, Mint, Very Fine	196.44
1581	★	DOMINICA, 1888, 1/ Deep Lilac Rose (24). Fresh, o. g., V. F. (Photo)	85.00
1582	★	— 1923, £1 Violet & Black on Red (85). Very Fine (Photo)	110.00

FRANCE

1583		1849-54, 1c-40c Ceres, Napoleon (3, 6, 12-15, 18). Fresh Colors, Margins all around, Very Fine, Choice lot	57.95
1584		1849, 40c Orange (7). Clear to Huge Margins, showing part of next stamp, Deep Shade, Very Fine (Photo)	120.00
1585		1849, 40c Orange (7). Large to Huge Margins, showing part of next stamp, tiny sealed tear at top, Extremely Fine appearance	120.00
1586		1853, 25c Blue (17). Large Margins Very Fine (Photo)	65.00
1587		1860, 80c Rose (20). Huge to Enormous Margins, Brilliant Color, Bold Square Dots Cancels, Scarce on this Issue, Extremely Fine, a Gem (Photo)	12.00+
1588		1853, 1fr Lake (21). Large to Huge Margins, Fresh Color, tiny scissors cut in top margin, Extremely Fine appearance (Photo)	500.00
1589		1869, 5fr Gray Lilac (37). Virtually flawless, an Exceptional Stamp (Photo)	175.00
1590		1870, 80c Rose, Bordeaux (48). Large to Huge Margins, Extremely Fine (Photo)	75.00
1591	★	1870-76, 10c-15c Bordeaux, Ceres, Sage (48, 63, 80). Minute faults, Fine-Very Fine appearance	297.50
1592	★	1900-26, 3fr-20fr Allegory (129-132). About average Centering, V. F.	110.00

1593	★	1925, 5fr Paris Souvenir sheet (226). Tiny thin spot in extreme margin, otherwise Very Fine, Mint	200.00
1594		1927, 5fr-10fr Strasbourg Souvenir Sheet (241). Exposition Cancel, V. F.	250.00
1595	★	1929-31, 3fr-10fr Views (247, 248-251A). Very Fine	128.00
1596	★	1929-31, 10fr La Rochelle, Ty. I, II, III (251, 251A, 252). Very Fine	97.50
1597	★	1929, 20fr Red Brown, Ty. I (253). Very Fine (Photo)	75.00
1598	★	1934-36, 75c-3.50fr Commems. (296-297, 299, 300a, 302-308). V. F.	116.15
1599	★	1935-62, 49 Diff. Mint Blocks, incl. Commems., Semipostals, Airpost, Very Fine	195.72
1600	★	1937, 5c-50c Pexip Souvenir Sheet (329). Mint, Very Fine	70.00
1601	★	1951-56, 10c-75fr Pictorials, Commems. (Betw. 657-804). 40 Diff. Mint Blocks, Very Fine	66.80
1602	★	1917, 50c Orphans (B8). Small gum skips, Very Fine	65.00
1603	★	1917, 1fr Orphans (B9). Very Fine (Photo)	80.00
1604	★	1928, 1.50fr Blue, Sinking Fund (B27). Very Fine	55.00
1605	★	1928, 1.50fr Blue, Sinking Fund (B27). Very Fine	55.00
1606	★	1928, 1.50fr Blue, Sinking Fund (B27). Very Fine	55.00
1607	★	1931, 1.50fr Green, Provinces (B38). Very Fine	55.00
1608	★	1929-31, 40c-1.50fr Sinking Fund (B31-B34, B39-B41). F.-V. F.	105.00
1609	★	1935-38, 10c-1.75fr Semipostals (B43, B45-B51, B53-B70). Very Fine	114.90
1610	★	1937-39, 30c-1.75fr Semipostals (B66-B85). Very Fine	93.05
1611	★	1950-54, 5fr-50fr Semipostals (B249-B299). Most are Mint, V. F. sets	125.90
1612	★	1930, 1.50fr Ultramarine, Airpost Exposition (C6b). "Dated Corner" Margins, "ELPA 30" Perf. Initials reversed on stamp, normal in margin, Very Fine (Photo)	150.00+
1613	★	1936, 50fr Ultramarine & Red, Airpost (C15). Very Fine (Photo)	200.00
1614	★	1949-50, 100fr-1000fr Airposts (C23-C27). Very Fine set	44.15
1615	★	1947-49, 100fr-1000fr Airposts (C22-C25, C26-C27). Very Fine	45.95
1616	★	1954, 100fr-10000fr Airplanes (C29-C32). Mint, Very Fine set	65.85
1617	★	1954, 100fr-1000fr Airplanes (C29-C32). Very Fine set	65.85
1618	★	1954, 100fr-1000fr Airplanes (C29-C32). Blocks, Mint, Very Fine set	263.40
1619	★	1971, 60c Yellow, Postage Due (J9). Large Margins, Fresh & V. F. (Photo)	150.00

GERMANY

1620		1872, ¼g-18kr Eagles (1, 7, 8, 11, 28). Used, small faults, Fine-Very Fine appearance	255.00
1621	★	1872, ¼g-30g Large Eagles, Numeral (13, 14, 17, 25, 28). Fresh, Mostly o. g., small thin spots, some very tiny, F.-V. F. appearance	239.50
1622		187, 2kr Orange (22). Used, small faults, Fine appearance (Photo)	375.00
1623	★	1900, 50pf-3m Reichspost Issue (60-64). 2m, 3m small thin spots, others Fine-Very Fine	167.00
1624		1900, 5m Slate & Carmine, Ty. I (65). Used, Very Fine (Photo)	150.00
1625	★	1902, 30pf-5m Germania, Pictorials (71-72, 76, 78). F.-V. F. (Photo Ex)	182.50
1626	★	1902, 1m Carmine Rose (75). Fine (Photo)	100.00
1627	★	1902, 3m Black Violet, Perf. 14½ (77 var). Michel #80A, Very Fine, Scarce (Photo) Michel DM	275.00
1628	★	1949-54, 2pf-3m Pictorials, Commems. (665-666, 669, 687-692, 694-697, 702-721). Fine-Very Fine	155.73
1629	★	1951-52, 2pf-60pf Post Horn (670-677, 679-682). Blocks, Mint, one 50pf corner crease, others Very Fine	388.00
1630	★	1954, 2pf-3m Heuss (702-721). Blocks, Very Fine set	226.92
1631	★	1933, 3pf-40pf Wagner (B49-B57). Bit heavily hinged, still V. F. set	133.30
1632		1936, 3-40pf Olympic Souvenir Sheets (B91-B92). With Special Berlin First Day cancellations, Very Fine	20.00

1633	★	1949-52, 4pf-30pf Semipostals (B310-B324). Very Fine sets	207.50
1634	✉	1912, 1m on 10pf Red Brown, "Gelber Hund" (Michel #IV). On Special Flight Card, Very Fine	E. III
1635	✉	1928, 2m-4m Zeppelin (C36-C37). Two Covers, first, 2m vert. pair with plate no., other, 2m & 4m, tiny internal nick in one 2m of first, otherwise Very Fine	70.50+
1636	✉	1930, 2m-4m South America Flight (C38-C39). On Cacheted Round Trip South America Flight Card, Very Fine (Sieger #57H)	167.50+
1637	✉	1930, 2m-4m South America Flight (C38-C39). Two of each, on Cacheted Round Trip South America Flight Cover, V. F. (Sieger #57H)	335.00+
1638	✉	1930, 2m-4m South America Flight (C38-C39). On Cacheted DO-X Card and Zepp. Cover, Very Fine	167.50+
1639	✉	1930, 2m-4m South America Flight (C38-C39). Two of first Pair of latter, on Cacheted South America Flight Card & Cover, Very Fine (Sieger #57F)	335.00+
1640	✉	1930, 2m-4m South America Flight (C38-C39). On Cacheted 1931 "DO-X" Flight Cover, Very Fine	167.50+
1641	✉	1931, 1m-4m Polar Flight (C40-C42). On separate, Cacheted Polar Flight Cards & Covers, Very Fine set	295.00+
1642	★	— Berlin, 1950-52, 4pf-40pf Comems. (9N68-9N70, 9N72, 9N74-9N83). Very Fine	132.35
1643	★	— 1949-55, 4pf-30pf Semipostals (9NB1-9NB5, 9NB8-9NB13). Fine-Very Fine sets	129.60
1644	★	GREAT BRITAIN, 1840, 1p Black (1). Large Margins All Around, few negligible toned specks, nevertheless Very Fine (Photo)	200.00
1645	★	— 1937-51, 1p-1/ Geo. VI Issues (Betw. 242-291). 19 Diff. Mint Blocks, Fine-Very Fine	60.20
1646	★	— 1951, 2/6-£1 Geo. VI (286-289). Blocks, Mint, Very Fine set	130.00
1647	★	— 1951, 2/6-£1 Geo. VI (286-289). Blocks, Mint, Very Fine set	130.00
1648	★	— 1951, £1 Red Brown (289). Block, Mint, Very Fine	64.00
1649	★	— 1951, 2½p-4p Festival of Britain (290-291) 120 sets. In Multiples of 30, Mint, Fine-Very Fine	90.00
1650	★	— 1952-53, 4p-1/ Elizabeth (298-302, 304-306). Blocks, Mint, F.-V. F.	80.40
1651	★	— 1955-56, 4p-1/6 Elizabeth (323-325, 327-328, 330, 332-333). Blocks, Mint, Fine-Very Fine	85.00
1652	★	— 1960-61, 2p-1/6 Comems. (376-383, 385). Blocks, Mint, F.-V. F.	58.60
1653	★	GRENADA, 1906-11, ½p-10/ Seal of the Colony (68-78). F.-V. F. set	129.85
1654	★	GREECE, 1906, 1L-40L Olympics (184-192). Fine-Very Fine	60.00
1655	★	GREENLAND, 1938-56, 1ö-2kr Pictorials, Overprints (1-7, 26-31, 32-34, 36-37). Plate No. Blocks of Four, Mint, Very Fine	76.40+
1656	✉	ICELAND, 1930, 3a-2kr Parliament (152, 158, two, 161, 164). On two Registered Covers, stamps Very Fine	33.50+
1657	★	INDIA, 1860-65, 8p Lilac (19, 21). Blocks, incl. two shades of latter, Fresh, o. g., few minute toning specks on gum, Very Good-Very Fine	38.00+
1658	✉	— 1919, 1½a Chocolate (101). Tied by "British Empire Exhibition 1924", Lion & Wavy Lines on picture post card, . . . "Base Camp in the Rongbuk Valley, TIBET." with Blue "Mount Everest Expedition 1924" Label, tied by Large Pink Expedition Cancel, Very Fine, Scarce	E. III

ITALY

1659	★	1863, 5c Slate Green, 10c Buff (26, 27). Fresh, minute flaws, perfs cut as often	475.00
1660	★	1946, 100L Carmine Lake (477). Natural paper inclusion, Fine	70.00

1661 ★	1948-54, 50c-200L Pictorials, Commems. (493-517, 519-650). Very Fine, a Most Attractive lot	791.30
1662 ★	1949, 100L Brown, Roman Republic (518). Very Fine (Photo)	150.00
1663 ★	1949, 100L Brown, Roman Republic (518). Very Fine (Photo)	150.00
1664 P	1930, 7.70L Trans-Atlantic Squadron Proof (C27P). Imperforate, Very Fine, Sassone L. 200,000 (Photo)	—
1665 ★	1930, 7.70L Trans-Atlantic Squadron (C27). Very Fine (Photo)	325.00
1666 ★	1930, 7.70L Trans-Atlantic Squadron (C27). Very Fine (Photo)	325.00
1667 ★	1932-34, 50c-100L Airposts (C28-C34, C40-C47, C52-C65). F.-V. F. sets	142.80
1668 ★	1933, 5.25L-44.75L Balbo Tryptich (C48-C49). Very Fine set	70.00
1669 ★	1934-37, 25c-10L Airposts (C66-C99). Very Fine sets	141.80
1670 ★	1944, 5c-20L Parcel Posts (Q1-Q12). Usual Centering, Fine set	82.82
1671 ★	— Aegean Islands, 1933, 3L-20L Zeppelin (C20-C25). F.-V. F. set	95.00
1672 ☒	JAPAN, Prisoner of War Cover & Card, 1916, from Narashino Prisoner Camp, Japan, Magenta, Purple and Red Cachets, Used to U. S., V. F.	E. V
1673 ★	KOREA, 1948, 5w-10w Olympics (85-86). First tiny light crease, otherwise Very Fine set	40.00
1674 ★	LIECHTENSTEIN, 1931, 1fr-2fr Zeppelin (C7-C8). F.-V. F. set	110.00
1675 ☒	— 1931, 1fr-2fr Zeppelin (C7-C8). Tied by Red Zepp. Cachet on June 10, 1931 Vaduz-Lausanne Flight Cover, V. F. (Sieger #110XY) (Photo)	150.00+
1676 ★	— 1936, 1fr-2fr Zeppelin (C15-C16). Mint, Very Fine set	45.50
1677 ☒	— 1936, 1fr-2fr Zeppelin (C15-C16). Tied by Triesenberg pmks on May 1936 North America Flight Card & Cover, Diff. Cachets, Very Fine (Sieger #408A, B)	55.00
1678 ★	MALTA, 1956-57, ¼p-£1 Elizabeth (246-262). Mint, F.-V. F. set	53.43
1679 ★	— 1956-57, ¼p-£1 Elizabeth (246-262). Blocks, Mint, F.-V. F. set	213.72
1680 ★	MARIANAS ISLANDS, 1900-19, 3pf-5m Ovpts., Yachts (11-16, 18-31). Couple heavy hinges, #29 part o. g., otherwise Fine-Very Fine	151.70
1681	MODENA, 1852, 15c, 25c Coat of Arms (3-4). Huge Margins, Light Cancels, Extremely Fine Gems	15.00
1682 ★	MONACO, 1919, 2c-1fr Semi-Postals (B2-B7). Thins, Fine appearance	110.00
1683 ★	MONTSERRAT, 1913, 5/ Green & Scarlet on Yellow (42). V. F. (Photo)	60.00
1684 ★	NEWFOUNDLAND, 1865-68, 5c Black, 13c Orange (26, 30). Fresh, perfs. just touch one side, Very Good	75.00
1685 ★	— 1911, 6c-15c Guy, Engraved (98-103). Very Fine set	85.00
1686 ★	— 1923, 1c Gray Green, 2c Carmine, Booklet Panes of eight (131a, 132a). First has crease on two stamps otherwise Fine-Very Fine, Scarce	225.00
1687 ★	— 1931, 15c-\$1.00 Airposts (C6-C11). Very Fine set	52.00
1688 ★	— 1933, 5c Light Brown, 10c Yellow, Airposts, Imperforate (C13a, C14a). Vert. Pairs, Mint, Very Fine and Rare (Photo)	275.00
1689 ★	— 1932, \$1.50 on \$1.00 Do.X Flight (C18). Very Fine (Photo)	200.00
1690 ★	NEW ZEALAND, 1856, 6p Yellow Brown (11). Horiz. Pair, Large Margins to barely touched in one spot, Fresh Color, small flaws, Fine appearance (Photo)	300.00+
1691 ★	NICARAGUA, 1932, 40c on 50c Bistre Brown 1cor on 1cor Dull Violet, Unissued Airposts, Inverted Opts. (Sanabria #82b, 84b). Last minute corner crease, other Very Fine	Sanabria 135.00
1692	NORWAY, 1855, 4s Blue (1). Huge Margins, Neat Grid Cancel, faint corner crease, Extremely Fine appearance (Photo)	70.00
1693	— 1865, 2s Yellow (6). Used, Fine	80.00
1694 ★	OLDENBURG, 1861, ½g Green (10). Large Margins to barely touched in one spot, Fresh & Fine	100.00
1695 ★	PARAGUAY, 1945, 20c-10g Flag, Imperf. (C147 var.-C153 var.). Mint Corner Blocks, three high values diagonal creases, otherwise V. F. set	Sanabria 120.00

PERU

1696 ★	1857, 1r Blue on Blue, Ship (1). Margins all around, Fresh, Large part o. g., Brilliant Color, tiny thin spot, V. F. appearance, signed Bloch (Photo)	200.00
1697 ★	1857, 1r Ship on White Paper, Unissued (1 var). Four Diff. Colors, F.-V. F.	100.00
1698 ★	1857, 2r Ship on White Paper, Unissued (2 var). Six Diff. Colors, F.-V. F.	150.00
1699	1858, ½p Rose Red (5). Margins Clear to barely in, negligible flaws, Very Good Example of this Rare Stamp (Photo)	800.00
1700	1862-66, 1d Red, Green, 5c Green, 10c Vermilion (12, hundred one, 14, hundred twenty eight, 16, five, 17, eighteen) Collection of Cancellations, incl. Str. Lines, Boxed, Dotted, pmks., Variety of towns, Grids, Numerals, Mostly F.-V. F. Strikes, Fascinating study of these interesting old stamps	E. VII
1701	1868, 1d Green, Arms Inverted (14a). Large Margins, Right cancel, small thin, Very Fine appearance, Rare, Ex-Caspary (Photo)	175.00
1702 ★	1881, 50c Green (41). Fresh, part o. g., Fine (Photo)	135.00
1703	1883, 5c Blue, Red & Black Overprints (91). Used, negligible tropical toning around perf. tips, otherwise a Fine Example of this Rare Stamp (Photo)	300.00
1704 ★	1936-37, 5c-10s Airpost (C16-C39). Very Fine set	89.70
1705 ★	1962, 1.30s-2.50s Border Dispute, Airposts, Imperforate (C175 var-C177 var). Horiz. Pairs, Very Fine set (Photo Ex) Sanabria	120.00
1706 ★	1899, 10s Dull Violet, Postage Due (J35). Fresh, o. g., traces of tropical toning, otherwise Fine (Photo)	150.00
1707 ★	Errors, 1880-1930, 102' nearly all Unused Errors, incl. Inverted, Double Overprints, Double, One Inverted, opt. on Front & Back, Pairs, one without opt., Inverted Centers, Imperforates, Virtually all F.-V. F., Very Attractive	E. VIII
1798 ★	1857-1971, Extensive Collection of 1,065 Virtually all Unused Stamps & 8 Souvenir Sheets, Wide Range of Issues with Imperforates, Shades, Pictorials, Opts., Commems., Airposts, Spec. Delivery, Dues, Officials, Parcel Posts, Postal Tax, a nearly cpl. showing with many cpl. sets, High Values, a few earlies have faults, but mostly Fine-Very Fine	2,921.39
1709	1859-1971, Collection of 1,301 Nearly all Used Stamps, Extensive Showing of Issues, with Imperforates, Pictorials, Opts., Commems., Semi-Postals, Airposts, Dues, Officials, Parcel Posts, mostly in cpl. sets, incl. Many Better, High Values, also Telegraph, Official Seals, Cancellations, nearly all F.-V. F., a most Attractive Collection	2,397.73
1710 ☒	1860-1927, 16 Covers & Entires, incl. Bisects, Pair of C1 on Flight Cover, Combinations of Frankings, also some on piece, Mostly F.-V. F.	E. VII
1711	RUSSIA, 1858-1905, 26 Used & Unused Mostly Better Stamps (Betw. 6 & 25). Mixed condition, but some are F.-V. F. (incl. #7, 14, 15, 20d, etc)	361.92
1712 ★	— 1917, 1r Pale Brown, Brown & Red Orange, Horiz. Lozenges, Imperforate (87h). Collection of 15 Cpl. Sheets of 50, incl. Shades, Shifts of Center, Background or Frame in Progressive Stages, some Spectacular, Plate Nos. 5 & 6, Very Fine and Rare lot	7,500.00
1713 ☒	— 1930, 40k-80k Zeppelin (C12-C13). Tied by Russian Sept. 10, 1930 Cachets with additional franking on Russia-Return-Flight Card & Cover, F.-V. F. (Sieger #85X, y)	E. VI
1714 ★	— 1931, 30k-2r Polar Flight (C26-C33). Very Fine set	100.00
1715 ★	— Offices Abroad, 1872-1921, 3,798 Unused Stamps, nearly all in cpl. Panes or Sheets incl. Values to \$7.00, 10pi, also several Wrangel Issues, nearly all Fine-Very Fine	E. VIII
1716 ☒	— Bessarabian Covers, 1833-1909, Ten Covers, showing str. line Kishinev pmks., Cancel, Circular pmks., Ismaila pmks., incl. three 1833-58 Stampless (Ex Goss), Very Fine and Rare lot	E. VIII

- 1717  — Archangel, Arkhangelsk, Str. Line Cancel and pmk. on 1789 folded letter to Paris and 1854 cover to Saratov, respectively, also three more recent pmks. on two cards & one cover and an 1810 Bill of Lading, Very Fine lot **E. VI**

RYUKYU ISLANDS

- | | | | |
|------|---|---|----------------|
| 1718 | ★ | 1948, 5s-1y Pictorials (1-7). Blocks, F.-V. F. set | 57.20 |
| 1719 | ★ | 1948, 5s-1y Pictorials (1-7). B. R. Imprint Blocks of Ten, Mint, F.-V. F. set | 143.00 |
| 1720 | ★ | 1948, 5s-1y Pictorials (1a, 2, 3a, 4-7). Blocks of Ten, F.-V. F. set | 143.00 |
| 1721 | ★ | 1948, 5s-1y Pictorials (1a, 2, 3a, 4-7). Blocks of Ten, F.-V. F. set | 143.00 |
| 1722 | ★ | 1948, 5s-1y First Printing (1a-7a). F.-V. F. set | 149.50 |
| 1723 | ★ | 1950, 50s-5y Pictorials (8-13). Blocks, Mint, F.-V. F. set | 107.80 |
| 1724 | ★ | 1950, 50s-5y Pictorials (8-13). Blocks, Mint, Very Fine set | 107.80 |
| 1725 | ★ | 1950, 50s-5y Pictorials (8-13). Blocks of Six, Mint, F.-V. F. set | 161.70 |
| 1726 | ★ | 1950, 50s-5y Pictorials (8-13). Horiz. Blocks of Six, Mint, F.-V. F. set | 161.70 |
| 1727 | ★ | 1951-53, 50s-10y Pictorials, Commems., Opts. (14-16, 16a, 16b, 19-30).
Mint, Very Fine | 87.00 |
| 1728 | ★ | 1951, 3y University (14). Block, Mint, Very Fine | 84.00 |
| 1729 | ★ | 1951, 3y University (14). B. R. Inscription Block of Six, Mint, Fine | 126.00+ |
| 1730 | ★ | 1951, 3y University (14). B. R. Inscription Block of Six, Mint, V.F. (Photo) | 126.00+ |
| 1731 | ★ | 1951, 3y University (14). Horiz. Block of Six, Fine-Very Fine | 126.00 |
| 1732 | ★ | 1951, 3y Pine Tree (15). Block, Mint, Very Fine | 80.00 |
| 1733 | ★ | 1951, 3y Pine Tree (15). Horiz. Block of Six, Mint, Very Fine | 120.00 |
| 1734 | ★ | 1951, 3y Pine Tree (15). B. R. Inscription Block of Six, Mint, V. F. (Photo) | 120.00+ |
| 1735 | ★ | 1952-66, 2y-20y, ½c-50c Pictorials, Commems., Airpost (Betw. 16-C28). 49 Diff. Blocks of Six, Mint, Very Fine | 320.70 |
| 1736 | ★ | 1952, 10s on 50s Dark Carmine Rose, Ty. I (16a). Block, Mint, V. F. | 36.00 |
| 1737 | ★ | 1952, 3y Dove (18). Block, Mint, Very Fine | (Photo) 200.00 |
| 1738 | ★ | 1952, 1y-100y Views (19-26). Blocks, Mint, Very Fine set | 60.00 |
| 1739 | ★ | 1952, 1y-100y Views (19-26). Blocks, Mint, Very Fine set | 60.00 |
| 1740 | ★ | 1952, 1y-100y Views (19-26). Blocks, Mint, Very Fine set | 60.00 |
| 1741 | ★ | 1952, 1y-100y Views (19-26). Horiz. Blocks of Six, Mint, V. F. Set | 90.00 |
| 1742 | ★ | 1952-66, 2y-60y, 1½c-35c Commems., Airposts (Betw. 27-C23). 54 Diff.
Mint Stamps, incl. Cpl. sets, Very Fine | 109.10 |
| 1743 | ★ | 1953-56, 3y-20y Pictorials, Commems. (27-38). Blocks, Mint, V. F. | 151.00 |
| 1744 | ★ | 1953-57, 2y-14y Pictorials, Commems. (27-29, 34, 36-42). Blocks, Mint,
Very Fine | 133.80 |
| 1745 | ★ | 1953-62, 2y-6y, ½c-17c Commems. (27-28, 41-42, 55, 57, 63-64, 74-75,
88-89, 98-102). Blocks, Mint, Very Fine | 77.00 |
| 1746 | ★ | 1953, 4y Newspaper Week (29). B. R. Imprint Block of Ten, Mint, V. F. | 65.00+ |
| 1747 | ★ | 1954, 4y Newspaper Week (30). B. R. Inscription Block of Ten, Mint,
light crease in two, others Very Fine | 60.00 |
| 1748 | ★ | 1954, 4y Newspaper Week (30). B. R. Inscription Block of Ten, Mint,
Fine-Very Fine | 60.00 |
| 1749 | ★ | 1955, 4y Arbor Week (34). B. R. Inscription Block of Ten, Mint, V. F. | 55.00 |
| 1750 | ★ | 1956, 4y Arbor Week (35). Horiz. Block of Ten, Mint, V. F. | 50.00 |
| 1751 | ★ | 1956-63, 2y-14y, ½c-17c Commems., Airpost (Betw. 36-C30). 19 Diff.
Blocks of Ten, Mint, Very Fine | 137.50 |
| 1752 | ★ | 1956, 4y Telephone (39). B. R. Imprint Block of Six, Mint, light gum bends,
Very Fine | 51.00+ |
| 1753 | ★ | 1956, 4y Telephone (39). Horiz. B. Imprint Block of Ten, Mint, V. F. | 85.00 |
| 1754 | ★ | 1958-59, 4y, 1½c-3c (43, 54-57, 63). Cpl. Sheets of 10, 20 or 50, V. F. | E. V |
| 1755 | ★ | 1958-61, 4y, 1½c-3c Commems. (43, 54-57, 63, 88-89). Cpl. Sheets of
10, 20 or 50, Very Fine | E. VII |

1756	★	1958, ½c-\$1.00 Currency Change (44-53). Horiz. Blocks of Six, F.-V. F. set	95.40
1757	★	1958-67, 1½c-3c Commems. (55, 56, 63, 131, 133, 156-158, 163-164). 24 Cpl. Sheets of 20 or 50, Very Fine	E. VIII
1758	★	1959, ½c-17c Flora & Fauna (58-62). Horiz. Pairs, Mint, F.-V. F. set	35.00
1759	★	1959, ½c-17c Flora & Fauna (58-62). Blocks, Mint, F.-V. F. set	70.00
1760	★	1959, ½c-17c Flora & Fauna (58-62). Blocks, Mint, V. F. set	70.00
1761	★	1959, ½c-17c Flora & Fauna (58-62). Blocks of Six, Mint, V. F. set	105.00
1762	★	1960-64, ½c-\$1.00 Pictorials, Commems. (64-87). Blocks, Mint, V. F.	92.76
1763	★	1951-66, 13y-50y, 1½c-3c Commems., Airposts (Betw. 74-C8). 41 Diff. Blocks, Mint, Very Fine	124.92
1764	★	1962, 3c-8c Commems (95-97, 103-104). Cpl. Sheets of 20, V. F.	E. VII
1765	★	1963-66, 1½c-3c Commems. (115-121, 124, 128, 131-133, 135-138). Cpl. Sheets of 20 or 50, Very Fine	E. V
1766	★	1964, 3c Relay Station, Inverted "1" (122a). Cpl. Sheet of 20, Pos. 8 is the Error, Mint, Very Fine	38.75
1767	★	1964-67, 1½c-3c Commems., Pictorials (123-158, 162-164). Cpl. Sheets of 20 or 50, Very Fine	E. VII
1768	★	1950, 8y-16y First Air Posts (C1-C3). L. L. Sheet Corner Blocks, Mint, Very Fine set (Photo)	340.00
<hr/>			
1769	★	1950, 8y-16y First Air Posts (C1-C3). Horiz. Blocks of Ten, Mint, Fine-Very Fine set	850.00
<hr/>			
1770	★	1951-60, 13y-60y, 9c-35c Air Post (C4-C23). Mint, V. F. sets	82.50
1771	★	1951-54, 13y-50y Air Posts (C4-C8). Blocks, Mint, F.-V. F. set	54.00
1772	★	1951-54, 13y-50y Air Posts (C4-C8). Blocks, Mint, V. F. set	54.00
1773	★	1951-54, 13y-50y Air Posts (C4-C8). Blocks, Mint, F.-V. F.	54.00
1774	★	1951-54, 13y-50y Air Posts (C4-C8). B. Imprint Blocks of Ten, Mint, Very Fine set	135.00+
1775	★	1951-61, 13y-50y, 9c-35c Air Posts (C4-C8, C19-C28). Blocks, Mint, Very Fine sets	130.60
1776	★	1951-63, 13y-50y, 5½c-35c Air Posts (C4-C8, C19-C30). Blocks, Mint, Very Fine sets	132.32
1777	★	1951-60, 115y-60y, 9c-35c (C9-C13, C19-C23). Mint, V. F. sets	60.75
1778	★	1951-60, 15y-60y, 9c-35c Air Posts (C9-C13, C19-C23). Mint, V. F. sets	60.75
1779	★	1957, 15y-60y Airposts (C9-C23). Ten Mint sets, Very Fine	320.00
1780	★	1957, 15y-60y Airposts (C9-C13). Vert. Pairs, Mint, V. F. set	64.00
1781	★	1957, 15y-60y Air Posts (C9-C13). Blocks, Mint, Very Fine set	128.00
1782	★	1957, 15y-60y Air Posts (C9-C13). L. L. Corner Blocks, Mint, V. F. set	128.00
1783	★	1957, 15y-60y Airposts (C9-C13). B. R. Inscription Blocks of Six, Mint, Very Fine set	192.00+
1784	★	1959, 9c-35c Airposts (C14-C18). Blocks, Mint, V. F. set	87.00
1785	★	1959, 9c-35c Air Posts (C14-C18). Horiz. B. Imprint Blocks of Ten, Mint, Fine-Very Fine set	217.50+
1786	★	1959, 9c-35c Air Posts (C14-C18). Horiz. Blocks of Ten, Mint, V. F. set	217.50
1787	★	1960, 9c-35c Air Posts (C19-C23). Horiz. Blocks of Eight, Mint V. F. set	122.00
1788	★	1960, 9c-35c Air Posts (C19-C23). B. R. Imprint Blocks of Ten, Mint, Very Fine set	152.50+
1789	★	1950, 5y Special Delivery (E1). Block, Mint, Very Fine	56.00
1790	★	1950, 5y Special Delivery (E1). Horiz. Block of Ten, Mint, V. F. (Photo)	140.00
1791	★	RYUKYU ISLANDS, 1951-66, Collection of 111 Diff. Unused Stamps, incl. Commems., Air Posts, Spec. Delivery, Mint, Very Fine	252.26
1792	★	— 1953-66, Collection of 84 Unused Stamps, incl. Pictorials, Commems., Airposts, Spec. Delivery, Virtually all Mint, Very Fine	160.55

1793 ★	— 1952–66, Accumulation of 188 Mint Stamps, incl. some Blocks, Virtually all Very Fine	222.30
1794 ☒	SAAR, 1931, 40c–3fr Semipostals (B23–B28). Blocks, on three Registered Covers, F.–V. F.	84.00+
1795 ★	ST. CHRISTOPHER, 1890, 6p Olive Brown (15). Fresh, o. g., Fine (Photo)	50.00
1796 ★	— 1887, 1/ Violet (16). Fresh, o. g., Very Fine (Photo)	55.00
1797 ★	— 1885, “Halfpenny” on 1p Bisect, Inverted Surcharge (17b). Tiny purple ink speck on back, Fine (Photo)	100.00
1798 ★	ST. KITTS, 1923, 5/ Tercentenary (63). Very Fine (Photo)	75.00
1799 ★	ST. LUCIA, 1863, (4p) Slate Blue (5). Fresh and Fine	50.00
1800 ★	ST. VINCENT, 1913, £1 Black & Violet (116). Fine (Photo)	75.00
1801 ★	SALVADOR, 1935, 15c–1col Games, Airposts (C36–C40). F.–V. F. set	95.00
1802 ★☐	SCHLESWIG, 1920, 1ö–10kr “1. Zone” Issue (15–28). Blocks, Mint, Fine–Very Fine set	67.68
1803 ★	SPAIN, Burgos, 1937, 25c Ultramarine, Air Post (7LC11). Fine	200.00
1804 ★	SWITZERLAND, 1938, 3fr–10fr High Values (244–246). V. F. set	66.00
1805 ★☐	— 1941–49, 3c–2fr Pictorials (273–278, 328–339). Blocks, Very Fine	90.92
1806 ★☐	— 1955, 3fr–10fr High Values (284–286). Blocks, Mint, V. F. set	92.00
1807 ★	SYRIA, 1937–1943, ½pi–50pi Air Post, Imperforate (C80 var.–C88 var., C99 var.–C106 var.). Very Fine Sets Sanabria	130.00
1808	TUSCANY, 1851, 1cr Carmine, 2cr Blue (4–5). Large to Huge Margins, Neat Cancels, Exceptionally Fine, #4 on Very Blue Paper	52.50+
1809	— 1859, 9cr Gray Lilac (16). Huge Margins, showing part of next stamp to cut in at right, slightly thinned, An acceptable Example of this Rare Stamp, with R. P. S. Certificate (Photo)	1,200.00
1810	TWO SICILIES, 1859, 10g Dark Blue (16). Pos. 91, Major Retouch, Margins all around, Deep Shade, Very Fine (Photo)	100.00+
1811 ★	UNITED NATIONS, 1955, 3c–8c Anniversary Souvenir Sheet (38). Mint, faint bend in extreme margin, otherwise V. F.	120.00
1812 ★	VATICAN CITY, 1951, 5L–100L Assumption, Chalcodon (143–144, 149–153). Very Fine sets	86.00
1813 ★	YEMEN, 1947, 1b–1d “U. S. Flight” (Sanabria 3–14, 21–28, 33–36). Opt. on #4 Inverted, Mint, Very Fine Sets Sanabria	185.00
1814 ☒	ZEPPELIN Flight Covers, 1928–36, 27 Covers & Cards, incl. Many Germany 2m, 4m Zeppelin Stamps, U. S. Covers, Combination frankings, Mostly Diff. Flights or Destinations, a Very Fine lot	E. VIII
1815 ★	ZEPPELIN ISSUES, 1920–38, 56 Unused Stamps, all in cpl. sets, incl. Italy & Colonies, Iceland, Paraguay, Many Mint Virtually all F.–V. F.	361.15

LOTS BY COUNTRY

1816 ★	AIR POSTS, 1920–68, 371 Mostly Unused Stamps, Majority in cpl. sets or Issues, Many Better items, Nearly all Fine–Very Fine	426.34
1817 ★	AIR POSTS, 1918–70, 85 Unused Stamps, incl. U. S. #C1, C3–C6, Greece Zeppelin, Brit. Colonies, Values to £1, a few have tiny faults, Mostly Fine–Very Fine	E. VI
1818 ★	ANTIGUA, 1863–1965, Collection of 151 Mostly Unused Stamps, incl. Victorias, Coats of Arms, Edw. 5/–, Geo. V to 5/, Geo. VI to £1, Elizabeth to \$4.80, Many cpl. sets, a few with tiny faults, Balance F.–V. F.	483.77
1819 ★	AUSTRIA, 1850–1957, Collection of 836 Mostly Unused Stamps, incl. Franz Josef Issues to 10k, Pictorials, Commems, Semipostals, Many cpl. sets, Better Values, Air Posts, Dues, Offices, Lombardy–Venetia, Nearly all Fine–Very Fine	1,476.98
1820 ★	BAHAMAS, 1863–1965, Collection of 242 Mostly Unused Stamps, incl. Victorias to 5/, Edw. to 5/, Geo. V to 5/, Geo. VI to £1, Commems., Elizabeth to £1, a few have small faults, but Mostly F.–V. F.	680.41

1821 ★	BARBADOS , 1852–1966, Collection of 299 Mostly Unused Stamps, incl. Good Showing of Britannias, Victorias to 1/, Badge Issues with Values to 3/, 5/, Jubilee to 2/6, Geo. VI, Elizabeth Issues to \$2.40, \$5.00, Many cpl. sets, a few have faults, but Mostly Fine–Very Fine	1,231.79
1822	BELGIUM , 1850–1950, Collection of 981 Used & Unused Stamps, incl. Pictorials, Commems., Semi–postals, Parcel Posts, some Better, cpl. sets, some have small faults, Balance Fine–Very Fine	598.90
1823	BELGIUM & COLONIES , Accumulation of many hundreds of Used & Unused Stamps on Stockcards, Mostly Pictorials, Commems., Nearly all Fine–Very Fine	162.60
1824 ★	BERMUDA , 1865–1965, Collection of 237 Mostly Unused Stamps, incl. Victorias to 1/, Opts., Caravel Issues to 1/, with several Blocks, Geo. V to 10/, Geo. VI to £1, Elizabeth to £1, Many cpl. sets, a few earlies with small faults, but Mostly Fine–Very Fine	452.86
1825 ★	BRIT. COLUMBIA, NOVA SCOTIA, NEW BRUNSWICK, PRINCE EDWARD ISL. , 1851–72, 21 Mostly Unused Stamps, incl. Better Values, Good–Very Fine	E. IV
1826 ★	CANADA , 1852–1962, Collection of 420 Nearly all Unused Stamps, incl. #4, Large, Small Queens, Victorias to 20c, Coils, Pictorials, Many cpl. sets, Air Posts, Dues, Officials, War Tax, a few earlies have small faults, Balance Fine–Very Fine	1,415.98
1827 ★	CAYMAN ISLANDS , 1900–65, Collection of 142 Unused Stamps, incl. Edw. to 1/, Opt., Geo. V to 10/, Geo. VI to 10/, Elizabeth to £1, Many cpl. sets, Nearly all Fine–Very Fine	379.61
1828	CENTRAL EUROPE , 1851–1960, 1241 Mostly Used Stamps in Scott Specialty Album incl. Italy, Czechoslovakia, Bosnia–Herzegovina, Monaco, with cpl. sets, some better items, Mostly Fine–Very Fine	E. VII
1829	CONGO , 1886–1950, Collection of 347 Used & Unused Stamps & 2 Souvenir sheets, incl. Pictorials, Opts., Commems., Semipostals, Many cpl. sets, Values to 100fr, Nearly all Fine–Very Fine	301.05
1830	COSTA RICA , 1863–1971, Collection of 807 Used & Unused Stamps, and 14 Souvenir Sheets, Excellent Showing of all Issues, with Pictorials, Opts., Commems, Air Posts, Large number of cpl. sets, Nearly all F.–V. F.	913.47
1831 ★	DOMINICA , 1877–1965, Collection of 183 Nearly all Unused Stamps, incl. Victorias to 1/, Opts., Views to 2/6, Geo. V to 5/, Geo. VI to 10/, \$2.40, Elizabeth to \$4.80, Many Cpl. sets, Nearly all F.–V. F.	492.34
1832 ★	FRANCE , 1849–1957, Collection of 998 Mostly Unused Stamps, incl. Imperforates, Pictorials, Opts., Commems, Semipostals, Air Posts, Dues, Many Better Values, Cpl. sets, such as Orphans to 5fr, C16–C17, Exceptional Quality, with Nearly all F.–V. F., a Most Desirable Collection	1,985.34
1833 ★	FRANCE , 1927–63, 407 Unused Diff. Stamps, Nearly all Commems. and Semipostals, Nearly all Mint, Very Fine	422.65
1834 P	FRENCH & INDEPENDENT AFRICA , 50 Large Die Proofs or Presentation Sheets, Very Fine lot	E. VI
1835	GERMANY , 1852–1951, Collection of 1411 Used & Unused Stamps, incl. Small, Large Eagles with Values to 18kr, Pictorials, High Values, Semi–postals, Occupations, Berlin, Offices Abroad, Many Cpl. sets, Better Values, a few have small faults, Balance Fine–Very Fine	2,017.06
1836	GERMANY , 1868–1956, Dealer's Stock of Many hundreds of Used & Unused Stamps, Neatly Sorted in envelopes, Many Better items, incl. Semipostals, French Zone, Berlin, many cpl. sets, Nearly all F.–V. F.	1,982.00
1837	GERMANY , 1872–1955, Many hundreds of Mostly Used Stamps, incl. Many Better, Mostly Fine–Very Fine	1,202.74
1838 ★	GRENADA , 1861–1965, Collection of 205 Nearly all Unused Stamps, incl. Victorias to 1/, Opts., Tête–Bêches in Blocks, Edw. to 5/, Geo. V to 5/, Geo. VI to 10/, \$2.50, Many cpl. sets, a few earlies have small faults, Balance Fine–Very Fine	493.64

1839 ★	GUINEA , 1959-68, Many hundreds of Unused Stamps, perf. & Imperforate, Nearly all in cpl. sets, some in cpl. Sheets, incl. Pictorials, Commems, Air Posts, Space flights, also some Togo, Nearly all Mint, Nearly all Very Fine	E. VIII
1840 ☒	GUINEA , 1962-69, 135 Cacheted First Day Covers, incl. small number of Liberia Issues, Very Fine lot	E. VII
1841	HONDURAS , 1865-1970, Collection of 726 Used & Unused Stamps & 20 Souvenir Sheets, incl. Pictorials, Commems., Air Posts, Many Cpl. sets, Better Values, Large Number of listed but Unpriced sets & Souvenir Sheets, Nearly all Fine-Very Fine	599.23+
1842	ISRAEL , 1948-53, Several hundred Used & Unused Stamps, incl. Pictorials, Commems., Airposts, Dues, Officials, on album pages, Stockcards, also few tabs, Nearly all Fine-Very Fine	281.13
1843	ITALIAN STATES , 1851-68, Collection of 175 Used & Unused Stamps, incl. Modena, Parma, Romagna, Roman States, Sardinia, Tuscany, Two Sicilies, Attractive Showing of Issues, a number have small faults, Balance Fine-Very Fine, Enormous Cat. Value	E. XIII
1844 ☒	ITALIAN STATES , 1851-65, Collection of 33 Covers, Variety of Franking, incl. Modena, Roman States, Sardinia, Tuscany, Two Sicilies, also 8 Stampless, Nearly all F.-V. F., a Most Attractive lot	E. VIII
1845 ★	ITALY , 1863-1948, Collection of 688 Unused Stamps, incl. Pictorials, Opts., Commems., Semipostals, Air Posts, Many cpl. sets, Better Values, Dues, Occupations, Parcel Posts, a very few have tiny flaws, Mostly Fine-Very Fine	1,876.74
1846 ★	ITALY , 1922-63, 227 Unused, Virtually all Mint Stamps, incl. Many cpl. sets or Issues, Mostly Commems., Very Fine lot	321.90
1847	ITALY & COLONIES , 1862-1950, Balance of Collection, Many hundreds of Used & Unused Stamps on album pages, Stockcards, incl. Pictorials, Air Posts, Commems., Colonies, Offices, Many cpl. sets, Better Values, some with small faults, but mostly Fine-Very Fine	1,994.08
1848 ★	JAMAICA , 1860-1965, Collection of 267 Nearly all Unused Stamps, 3 Booklet Panes & 2 Souvenir Sheets, incl. Victorias to 5/, Coats of Arms to 5/, Geo. V to 10/, Geo. VI to £1, Elizabeth to £1, Semipostals, Many Cpl. sets, Nearly all Fine-Very Fine	533.97
1849 ★	LEEWARD ISLANDS , 1890-1954, Collection of 142 Virtually all Unused Stamps incl. Victorias to 5/, Edw. to 5/, Geo. V to 10/, Geo. VI to £1, Elizabeth to \$4.80, Nearly all Fine-Very Fine	322.15
1850	LOMBARDY-VENETIA , 1850-65, Collection of 42 Nearly all Used Stamps, incl. Imperforates, Franz Josef Issue, incl. Types, Eagles, Newspaper Tax, Cancellations, a few with small faults, but Mostly F.-V. F.	536.70
1851 ★	MONTERRAT , 1876-1965, Collection of 174 Nearly all Unused Stamps, incl. Victorias, Symbol Issues to 2/6, Edw. 5/, Geo. V to 5/, Geo. VI to £1, \$4.80, Elizabeth to \$4.80, Many cpl. sets, Nearly all F.-V. F.	380.01
1852 ★	NEWFOUNDLAND , 1857-1949, Collection of 288 Nearly all Unused Stamps, incl. Heraldics, Pictorials, Opts., Commems., Many cpl. sets, incl. Cabot, Guy, Royal Family, Caribou, Gilbert, Air Posts, Dues, Nearly all Fine-Very Fine	1,007.03
1853	NEW ZEALAND , 1856-1972, Collection of 821 Used & Unused Stamps & 22 Miniature Sheets, incl. Good Showing of Chalon Heads, Pictorials, Commems., Semipostals, Air Posts, Many cpl. sets, such as Christchurch, Auckland Exh., Laughing Boy, Values to £1, Air Posts, Postal Fiscals with Values to £5 Officials, a few earlies with minor flaws, but Mostly Fine-Very Fine, approx. Cat. \$2250.00	E. XII
1854 ★	PARAGUAY , 1870-1968 Collection of 998 Mostly Unused Stamps & 3 Souvenir Sheets, incl. Imperforates, Opts., Pictorials, Commems., Provisionals, Air Posts, many cpl. sets, High Values, Air Post Virtually cpl., nearly all Fine-Very Fine	813.29

1855 ★	ST. KITTS—NEVIS, ST. CHRISTOPHER, NEVIS , 1861–1965, Collection of 199 nearly all Unused Stamps, incl. Wide Range of Victoria Issues, Opts., Geo. V to £1, Tercentenary to 10/, Geo. VI to £1, \$4.80, Elizabeth to \$4.80, many cpl. sets, some have faults, Balance F.–V. F.	846.58
1856 ★	ST. LUCIA , 1860–1965, Collection of 209 Nearly all Unused Stamps, incl. Victorias to 1/, Edw. to 5/, Geo. V to 10/, Geo. VI to £1, \$4.80, Elizabeth to \$2.50, many cpl. sets, nearly F.–V. F.	551.85
1857 ★	ST. VINCENT , 1862–1965, Collection of 226 Mostly Unused Stamps, incl. Excellent Showing of Victorias with Values to 5/, Edw. to 5/, Geo. V to 5/, Geo. VI to £1, \$4.80, Elizabeth to \$5.00, many cpl. sets, some earlies have small faults, Balance F.–V. F.	787.53
1858 ★	SALVADOR , 1867–1970, Collection of 979 Mostly Unused Stamps & 31 Souvenir Sheets, Wide Range of Issues, with Pictorials, Opts., Provisionals, Commems., Air Posts, many cpl. sets, Better Values, nearly all Fine–Very Fine	772.58
1859 ★	SOUVENIR SHEETS , 1940–70, 130 Souvenir Sheets, mostly Ghana, Russia and Independent Africa, incl. Many Better, nearly all V. F.	E. VII
1860 ★	TOBAGO, TRINIDAD, TRINIDAD & TOBAGO , 1851–1965, Collection of 282 mostly unused stamps, good showing of Victorias, Britannias with Values to 10/, £1, Geo. V to £1, Pictorials, Geo. VI to \$4.80, Elizabeth to \$4.80, a few faults, Balance F.–V. F.	815.79
1861 ★	TRIESTE, Zone A, Revenue Stamps , 96 unused & 20 used Stamps, values to 1000L, many Scarce, Virtually all Fine–Very Fine	E. V
1862 ★	TURKS ISLANDS , 1867–94, Collection of 24 nearly all Unused Stamps, incl. #1–3, Opts., Values to 1/, some have tiny faults, Balance F.–V. F.	246.45
1863 ★	TURKS & CAICOS ISLANDS , 1900–65, Collection of 195 Unused Stamps, incl. Badge to 2/, Edw. to 3/, Geo. V to 10/, Geo. VI to 10/, Elizabeth to £1, many cpl. sets, few Blocks, Virtually all F.–V. F.	323.57
1864 ★	U. P. U. , 1949, Neatly Mounted Collection of 1,327 Stamps & 41 Souvenir Sheets, All Mint, incl. Blocks & Singles of Vatican #C18–C19, Afghanistan Block of 125p with 35p cliche, Syria S. S., San Marino S. S. incl. the 200L imperf., Honduras Inverted Ovp't's., also Many Scarce Errors & Imperforates, too numerous to mention, 1972 Cat. Value well in excess of \$3,000.00, which does not include many unlisted varieties, Fine–Very Fine, a Most Attractive Collection	3,000.00+
1864A ★	VATICAN CITY , 1939–65, 231 Unused Stamps, Nearly all Mint & 3 Souvenir Sheets, Virtually all cpl. sets, Very Fine lot	346.91
1865 ★	VIRGIN ISLANDS , 1866–1965, Collection of 157 Virtually all Unused Stamps, incl. Victorias, Edw. to 5/, Geo. V to 5/, Geo. VI to £1, \$4.80, Elizabeth to \$4.80, Opts., Many Cpl. sets, nearly all F.–V. F.	432.66
1866 ★	WURTEMBERG , 1873–1923, several hundred Mostly Unused Stamps, incl. Blocks, Majority Officials, in Wholesale Quantities, nearly all F.–V. F.	215.89
1867	GENERAL FOREIGN , 1852–72, Twelve Used & Unused Stamps, incl. Brit. Columbia, Germany, Roman States, a few have small faults, others Fine–Very Fine	E. V
1868	GENERAL FOREIGN , 1853–93, Fifteen Diff. Used & Unused Stamps, mostly Br. Colonies, nearly all have tiny faults, Fine–Very Fine Appearance, Fascinating Lot of scarce items	1,275.00
1869 ★	GENERAL FOREIGN , Several hundred 20th Cent. Stamps, Mostly France, Commems., Austria, Many Mint, Virtually all F.–V. F.	E. VIII
1870 ★	GENERAL FOREIGN , 1935–60, Many hundreds of Mostly Unused Stamps, strong in Great Britain, Canada, Europe, Many Blocks, Multiples, Plate No. Blocks, High Values, nearly all F.–V. F.	E. X

1871	<input checked="" type="checkbox"/>	FOREIGN COVERS, 1920-35, 254 Covers, Wide Variety of Countries, Issues, many with Better Frankings, Mostly F.-V. F., Very Attractive lot	E. VIII
1872		Scott Specialty Album Binders, Ten, used	—
1873		Scott Specialty Album Binders, Ten, used	—

END OF SALE — THANK YOU

\$4,021,873.50!

This figure is the gross realization of our auction sales for the calendar year 1972 . . . a record unapproached by any other auction firm in the United States !

It is a solid affirmation of our continued preeminence in the field and a challenge to maintain this position.

We are proud that the name of SIEGEL stands at the peak and we shall continue to exert every effort to merit the confidence shown in us by the philatelic world.

Robert A. Siegel

AUCTION GALLERIES, INC.

120 EAST 56th STREET
NEW YORK, N. Y. 10022
(Tel. 753-6421)

IS YOUR COLLECTION FOR SALE?

REALIZE IMMEDIATE CASH
PLUS THE ADDED ADVANTAGE OF
SELLING THROUGH OUR AUCTIONS

We will advance immediate cash up to 75% of our appraisal value, of what your collection should realize at auction. There is no interest charge.

Your collection will then be sold in one of our coming auction sales. All stamps are expertly and advantageously lotted in attractive, well illustrated catalogs. Lotting is meticulously planned under our personal supervision. Commission is 20% of the gross realization. There is no lotting fee or any other charges. Final settlement is made within five weeks after the sale. We have been continuously conducting stamp auctions in the United States for over forty-three years.

Valuable collections and stamp holdings are especially wanted, but we will accept properties valued from \$500 upwards. Send all stamps direct for appraisal. Auction advance will be remitted shortly after receipt. If not entirely pleased, stamps will be returned at our expense. If circumstances warrant due to bulk or value, we will travel anywhere to inspect important properties.

ROBERT A. SIEGEL
AUCTION GALLERIES, Inc.

(Licensed and Bonded Auctioneer)

120 EAST 56th STREET
NEW YORK, N. Y. 10022

(Tel. 753-6421)

ROBERT A. SIEGEL AUCTION GALLERIES, Inc.

120 EAST 56TH STREET
NEW YORK, N. Y. 10022

425TH SALE

PRICES REALIZED

JANUARY 25TH, 26TH, 27TH, 1973

UNITED STATES
GENERAL FOREIGN

GROSS REALIZATION \$229,266.00

January 25th						
1 105.00	43 67.50	87 475.00	131 26.00	175 27.00	219 120.00	
2 30.00	44 100.00	88 575.00	132 42.50	176 135.00	220 25.00	
3 65.00	45 67.50	89 1050.00	133 32.50	177 60.00	221 35.00	
4 55.00	46 75.00	90 270.00	134 40.00	178 37.50	222 57.50	
5 350.00	47 25.00	91 160.00	135 160.00	179 40.00	223 50.00	
6 210.00	48 60.00	92 105.00	136 85.00	180 26.00	224 180.00	
7 55.00	49 105.00	93 575.00	137 45.00	181 20.00	225 125.00	
8 70.00	50 900.00	94 110.00	138 26.00	182 42.50	226 29.00	
9 29.00	51 190.00	95 30.00	139 45.00	183 450.00	227 105.00	
10 325.00	52 52.50	96 500.00	140 325.00	184 260.00	228 35.00	
11 140.00	53 52.50	97 75.00	141 25.00	185 230.00	229 80.00	
12 135.00	54 65.00	98 40.00	142 130.00	186 55.00	230 60.00	
13 230.00	55 375.00	99 375.00	143 70.00	187 1200.00	231 57.50	
14 350.00	56 55.00	100 70.00	144 25.00	188 700.00	232 26.00	
15 180.00	57 130.00	101 16.00	145 20.00	189 160.00	233 52.50	
16 90.00	58 250.00	102 13.00	146 150.00	190 180.00	234 120.00	
17 47.50	59 85.00	103 62.50	147 325.00	191 85.00	235 130.00	
18 170.00	60 37.50	104 525.00	148 75.00	192 52.50	236 45.00	
19 135.00	61 625.00	105 30.00	149 105.00	193 135.00	237 100.00	
20 32.50	62 500.00	106 21.00	150 105.00	194 170.00	238 62.50	
21 210.00	63 50.00	107 210.00	151 95.00	195 625.00	239 40.00	
22 250.00	64 65.00	108 85.00	152 700.00	196 500.00	240 55.00	
23 30.00	65 100.00	109 36.00	153 575.00	197 210.00	241 115.00	
24 85.00	66 575.00	110 40.00	154 625.00	198 190.00	242 140.00	
25 37.50	67 1050.00	111 29.00	155 900.00	199 325.00	243 90.00	
26 29.00	68 160.00	112 35.00	156 1150.00	200 180.00	244 40.00	
27 105.00	69 21.00	113 26.00	157 80.00	201 95.00	245 47.50	
28 90.00	70 16.00	114 22.00	158 16.00	202 475.00	246 145.00	
29 80.00	71 40.00	115 26.00	159 160.00	203 400.00	247 200.00	
30 160.00	72 14.00	116 21.00	160 45.00	204 350.00	248 50.00	
31 105.00	73 18.00	117 80.00	161 25.00	205 240.00	249 32.00	
32 30.00	74 75.00	118 18.00	162 37.50	206 400.00	250 125.00	
33 47.50	75 42.50	119 23.00	163 16.00	207 425.00	251 90.00	
34 30.00	76 65.00	120 52.50	164 28.00	208 450.00	252 65.00	
35 42.50	77 35.00	121 28.00	165 180.00	209 750.00	253 80.00	
36 27.00	78 50.00	122 450.00	166 27.00	210 24.00	254 80.00	
37 23.00	79 350.00	123 575.00	167 26.00	211 95.00	255 105.00	
38 27.00	80 145.00	124 210.00	168 27.00	212 105.00	256 35.00	
39 21.00	81 135.00	125 40.00	169 55.00	213 72.50	257 32.50	
40 160.00	82 120.00	126 67.50	170 90.00	214 80.00	258 52.50	
41 375.00	83 350.00	127 18.00	171 21.00	215 47.50	259 11.00	
42 200.00	84 170.00	128 260.00	172 100.00	216 62.50	260 160.00	
	85 575.00	129 20.00	173 65.00	217 30.00	261 42.50	
	86 550.00	130 150.00	174 30.00	218 80.00	262 170.00	

263	210.00	324	60.00	386	80.00	448	42.50	510	37.50
264	45.00	325	57.50	387	170.00	449	35.00	511	95.00
265	210.00	326	30.00	388	37.50	450	400.00	512	25.00
266	400.00	327	26.00	389	105.00	451	240.00	513	150.00
267	260.00	328	42.50	390	42.50	452	4400.00	514	80.00
268	950.00	329	120.00	391	230.00	453	170.00	515	65.00
269	21.00	330	55.00	392	230.00	454	70.00	516	170.00
270	85.00	331	70.00	393	75.00	455	50.00	517	55.00
271	37.50	332	62.50	394	75.00	456	55.00	518	37.50
272	20.00	333	30.00	395	210.00	457	32.50	519	250.00
273	42.50	334	21.00	396	67.50	458	32.50	520	140.00
274	8.50	335	47.50	397	70.00	459	65.00	521	750.00
275	50.00	336	62.50	398	15.00	460	1650.00	522	80.00
276	37.50	337	72.50	399	52.50	461	85.00	523	57.50
277	24.00	338	25.00	400	23.00	462	75.00	524	100.00
278	10.00	339	60.00	401	52.50	463	170.00	525	62.50
279	135.00	340	20.00	402	38.00	464	425.00	526	35.00
280	160.00	341	1700.00	403	26.00	465	5000.00	527	65.00
281	13.00	342	62.50	404	57.50	466	52.50	528	60.00
282	15.00	343	30.00	405	26.00	467	425.00	529	55.00
283	21.00	344	65.00	406	26.00	468	40.00	530	72.50
284	18.00	345	55.00	407	115.00	469	100.00	531	60.00
285	25.00	346	50.00	408	105.00	470	18.00	532	42.50
286	50.00	347	125.00	409	80.00	471	50.00	533	37.50
287	16.00	348	40.00	410	35.00	472	45.00	534	30.00
288	85.00	349	67.50	411	105.00	473	16.00	535	19.00
289	50.00	350	72.50	412	55.00	474	42.50	536	220.00
290	90.00	351	200.00	413	37.50	475	115.00	537	600.00
291	170.00	352	75.00	414	425.00	476	120.00	538	110.00
292	45.00	353	65.00	415	375.00	477	35.00	539	35.00
293	950.00	354	260.00	416	190.00	478	27.00	540	42.50
294	700.00	355	95.00	417	29.00	479	160.00	541	32.50
295	550.00	356	30.00	418	40.00	480	90.00	542	200.00
296	90.00	357	32.50	419	62.50	481	80.00	543	55.00
297	30.00	358	32.50	420	30.00	482	45.00	544	47.50
298	85.00	359	26.00	421	28.00	483	50.00	545	52.50
299	145.00	360	450.00	422	28.00	484	200.00	546	65.00
300	40.00	361	115.00	423	27.00	485	90.00	547	130.00
301	37.50	362	70.00	424	30.00	486	90.00	548	75.00
302	28.00	363	65.00	425	80.00	487	900.00	549	52.50
303	24.00	364	67.50	426	110.00	488	240.00	550	25.00
304	250.00	365	400.00	427	52.50	489	160.00	551	30.00
305	130.00	366	160.00	428	57.50	490	90.00	552	55.00
306	1000.00	367	180.00	429	60.00	491	120.00	553	40.00
307	1300.00	368	170.00	430	32.50	492	40.00	554	28.00
308	75.00	369	100.00	431	42.50	493	160.00	555	850.00
309	65.00	370	57.50	432	45.00	494	160.00	556	26.00
310	47.50	371	60.00	433	125.00	495	240.00	557	260.00
311	85.00	372	300.00	434	47.50	496	170.00	558	105.00
312	65.00	373	160.00	435	135.00	497	110.00	559	1550.00
313	28.00	374	575.00	436	57.50	498	475.00	560	150.00
314	150.00	375	325.00	437	75.00	499	900.00	561	40.00
315	50.00	376	475.00	438	180.00	500	1300.00	562	24.00
316	50.00	377	550.00	439	70.00	501	42.50	563	57.50
317	75.00	378	400.00	440	600.00	502	50.00	564	37.50
318	62.50	379	350.00	441	230.00	503	32.50	565	23.00
319	32.50	380	210.00	442	220.00	504	140.00	566	37.50
320	150.00	381	80.00	443	195.00	505	42.50	567	29.00
321	32.50	382	130.00	444	115.00	506	28.00	568	80.00
322	260.00	383	17.00	445	1500.00	507	47.50	569	72.50
323	55.00	384	27.00	446	75.00	508	62.50	570	90.00
324	60.00	385	50.00	447	57.50	509	13.00	571	80.00

January 26th

604	57.50
605	52.50
606	85.00
607	80.00
608	95.00
609	95.00
610	67.50
611	52.50
612	170.00
613	475.00
614	22.00
615	150.00
616	80.00
617	325.00
618	290.00
619	25.00
620	47.50
621	26.00
622	35.00
623	50.00
624	45.00
625	42.50
626	32.50
627	160.00

628	200.00
629	210.00
630	190.00
631	29.00
632	29.00
633	52.50
634	47.50
635	29.00
636	110.00
637	42.50
638	42.50
639	35.00
640	105.00
641	85.00
642	47.50
643	52.50
644	40.00
645	110.00
646	67.50
647	47.50
648	250.00
649	55.00
650	24.00
651	26.00
652	26.00
653	45.00
654	67.50
655	160.00
656	25.00
657	37.50
658	62.50
659	52.50
660	72.50
661	170.00
662	57.50
663	60.00
664	300.00
665	500.00
666	35.00
667	75.00
668	180.00
669	23.00
670	180.00
671	325.00
672	67.50
673	40.00
674	400.00
675	210.00
676	180.00
677	150.00
678	105.00
679	67.50
680	145.00
681	450.00
682	170.00
684	85.00
685	160.00
686	135.00
687	135.00
688	37.50
689	28.00
690	260.00

691	160.00
692	105.00
693	190.00
694	190.00
695	210.00
696	110.00
697	75.00
698	72.50
699	52.50
700	35.00
701	80.00
702	65.00
703	47.50
704	45.00
705	47.50
706	57.50
707	65.00
708	900.00
709	45.00
710	45.00
711	50.00
712	45.00
713	95.00
714	130.00
715	180.00
716	160.00
717	85.00
718	125.00
719	180.00
720	150.00
721	21.00
722	29.00
723	35.00
724	40.00
725	180.00
726	170.00
727	145.00
728	120.00
729	110.00
730	190.00
731	47.50
732	60.00
733	70.00
734	47.50
735	42.50
736	30.00
737	50.00
738	21.00
739	65.00
740	15.00
741	70.00
742	115.00
743	21.00
744	45.00
745	40.00
746	72.50
747	75.00
748	57.50
749	28.00
750	32.50
751	50.00
752	22.00

753	35.00
754	36.00
755	52.50
756	28.00
757	28.00
758	30.00
759	28.00
760	40.00
761	40.00
762	32.50
763	67.50
764	45.00
765	55.00
766	40.00
767	40.00
768	35.00
769	62.50
770	35.00
771	375.00
772	290.00
773	260.00
774	75.00
775	135.00
776	90.00
777	100.00
778	190.00
779	65.00
780	60.00
781	30.00
782	80.00
783	60.00
784	30.00
785	30.00
786	47.50
787	40.00
788	35.00
789	525.00
790	72.50
791	210.00
792	115.00
793	725.00
794	160.00
795	32.50
796	37.50
797	55.00
798	37.50
799	45.00
800	32.50
801	50.00
802	52.50
803	105.00
804	62.50
805	70.00
806	180.00
807	32.50
808	42.50
809	24.00
810	25.00
812	55.00
813	37.50
814	28.00
815	110.00

816	95.00
817	62.50
818	260.00
819	30.00
820	37.50
821	32.50
822	170.00
823	45.00
824	50.00
825	100.00
826	90.00
827	260.00
828	375.00
829	325.00
830	350.00
831	22.00
832	11.00
833	180.00
834	145.00
835	17.00
836	16.00
837	40.00
838	42.50
839	35.00
840	35.00
841	32.50
842	30.00
843	30.00
844	150.00
845	72.50
846	55.00
847	55.00
848	19.00
849	85.00
850	75.00
851	62.50
852	42.50
853	85.00
854	160.00
855	180.00
856	90.00
857	125.00
858	375.00
859	52.50
860	42.50
861	32.50
862	29.00
863	30.00
864	32.50
865	32.50
866	100.00

1001	95.00	1060A	120.00	1122	300.00	1184	30.00	1246	47.50	1298	21.00	1359	13.00	1420	375.00	1481	700.00	1541	42.50	1602	40.00	1664	115.00
1002	18.00	1061	85.00	1123	450.00	1185	57.50	1247	100.00	1299	160.00	1360	37.50	1421	155.00	1482	625.00	1542	35.00	1603	25.00	1665	100.00
1003	50.00	1062	95.00	1124	525.00	1186	30.00	1248	70.00	1300	26.00	1361	55.00	1422	26.00	1482A	850.00	1543	50.00	1604	23.00	1666	95.00
1004	72.50	1063	70.00	1126	500.00	1187	120.00	1249	26.00	1301	145.00	1362	57.50	1423	50.00	1483	57.50	1544	35.00	1605	19.00	1667	32.50
1005	75.00	1064	52.50	1127	500.00	1188	37.50	1250	55.00	1302	30.00	1363	57.50	1424	52.50	1484	170.00	1545	22.00	1606	26.00	1668	28.00
1006	65.00	1065	57.50	1128	475.00	1189	50.00	1251	42.50	1303	52.50	1364	170.00	1425	32.50	1485	105.00	1546	18.00	1607	19.00	1669	35.00
1007	67.50	1066	40.00	1129	425.00	1190	70.00	1252	30.00	1304	16.00	1365	140.00	1426	52.50	1486	110.00	1547	62.50	1608	60.00	1670	13.00
1008	67.50	1067	60.00	1130	1950.00	1191	40.00	1253	32.50	1305	13.00	1366	105.00	1427	160.00	1487	115.00	1548	40.00	1609	28.00	1671	25.00
1009	70.00	1068	37.50	1131	575.00	1192	62.50	1254	35.00	1306	230.00	1367	145.00	1428	40.00	1488	105.00	1549	26.00	1610	30.00	1672	52.50
1010	70.00	1069	95.00	1132	60.00	1193	40.00	1255	23.00	1307	240.00	1368	95.00	1429	70.00	1489	210.00	1550	24.00	1611	52.50	1673	10.00
1011	70.00	1070	110.00	1133	35.00	1194	210.00	1256	55.00	1308	35.00	1369	95.00	1430	57.50	1490	17.00	1551	57.50	1612	95.00	1674	28.00
1012	70.00	1071	60.00	1134	47.50	1195	170.00	1257	52.50	1309	32.50	1370	350.00	1431	67.50	1491	42.50	1552	100.00	1613	90.00	1675	130.00
1013	60.00	1072	120.00	1135	67.50	1196	85.00	1258	21.00	1310	10.00	1371	240.00	1432	45.00	1492	32.50	1553	80.00	1614	13.00	1676	19.00
1014	62.50	1073	260.00	1136	30.00	1197	40.00	1259	75.00	1311	24.00	1372	260.00	1433	115.00	1493	37.50	1554	80.00	1615	14.00	1677	25.00
1015	24.00	1074	675.00	1137	50.00	1198	260.00	1260	70.00	1312	80.00	1373	110.00	1434	145.00	1494	65.00	1555	190.00	1616	30.00	1678	26.00
1016	52.50	1075	500.00	1138	26.00	1199	105.00	1261	190.00	1313	30.00	1374	105.00	1435	30.00	1495	72.50	1556	25.00	1617	22.00	1679	120.00
1017	40.00	1076	37.50	1139	26.00	1200	95.00	1262	16.00	1314	72.50	1375	290.00	1436	80.00	1496	35.00	1557	65.00	1618	135.00	1680	52.50
1018	45.00	1077	130.00	1140	26.00	1201	95.00	1263	19.00	1315	21.00	1376	230.00	1437	35.00	1497	50.00	1558	21.00	1619	75.00	1681	8.00
1019	45.00	1078	160.00	1141	47.50	1202	40.00	1263A	13.00	1316	22.00	1377	210.00	1438	65.00	1498	65.00	1559	26.00	1620	35.00	1682	16.00
1020	47.50	1079	600.00	1142	32.50	1203	45.00	1264	52.50	1317	21.00	1378	24.00	1439	65.00	1499	32.50	1560	125.00	1621	30.00	1683	40.00
1021	37.50	1080	375.00	1143	28.00	1204	50.00	1265	20.00	1317A	170.00	1379	95.00	1440	90.00	1500	21.00	1561	47.50	1622	72.50	1684	15.00
1022	200.00	1081	220.00	1144	25.00	1205	30.00	1266	11.00	1318	135.00	1380	72.50	1441	29.00	1501	45.00	1562	24.00	1623	35.00	1685	35.00
1023	170.00	1082	240.00	1145	25.00	1206	40.00	1267	57.50	1319	13.00	1381	115.00	1442	21.00	1502	85.00	1563	57.50	1624	52.50	1686	95.00
1024	52.50	1083	75.00	1146	125.00	1207	80.00			1320	450.00	1382	120.00	1443	30.00	1503	62.50	1564	47.50	1625	57.50	1687	28.00
1025	55.00	1084	47.50	1147	125.00	1208	32.50			1321	25.00	1383	350.00	1444	29.00	1504	75.00	1565	105.00	1626	32.50	1688	200.00
1026	37.50	1085	125.00	1148	115.00	1209	160.00			1322	11.00	1384	92.50	1445	210.00	1505	60.00	1566	62.50	1627	52.50	1689	90.00
1027	21.00	1086	130.00	1149	400.00	1210	67.50			1323	70.00	1385	70.00	1446	35.00	1506	95.00	1567	32.50	1628	50.00	1690	40.00
1028	160.00	1087	135.00	1150	85.00	1211	145.00			1324	120.00	1386	30.00	1447	52.50	1507	47.50	1568	25.00	1629	250.00	1691	13.00
1029	160.00	1088	270.00	1151	52.50	1212	110.00			1325	21.00	1387	125.00	1448	42.50	1508	50.00	1569	55.00	1630	140.00	1692	42.50
1030	52.50	1089	600.00	1152	120.00	1213	70.00			1326	35.00	1388	26.00	1449	52.50	1509	37.50	1570	70.00	1631	26.00	1693	18.00
1031	18.00	1090	90.00	1153	115.00	1214	11.00			1327	32.50	1389	350.00	1450	115.00	1510	35.00	1571	55.00	1632	6.00	1694	28.00
1032	19.00	1091	80.00	1154	21.00	1215	90.00			1328	105.00	1390	230.00	1451	57.50	1511	30.00	1572	32.50	1633	72.50	1695	23.00
1033	15.00	1092	45.00	1155	15.00	1216	47.50			1329	21.00	1391	325.00	1452	26.00	1512	23.00	1573	35.00	1634	24.00	1696	180.00
1034	67.50	1093	40.00	1156	55.00	1217	72.50			1330	20.00	1392	375.00	1453	52.50	1513	23.00	1574	130.00	1635	19.00	1697	27.00
1035	40.00	1094	32.50	1157	29.00	1218	450.00			1331	30.00	1393	95.00	1454	80.00	1514	37.50	1575	23.00	1636	65.00	1698	90.00
1036	62.50	1095	35.00	1158	26.00	1219	325.00			1332	11.00	1394	135.00	1455	18.00	1515	11.00	1576	50.00	1637	130.00	1699	130.00
1037	80.00	1096	37.50	1159	35.00	1220	17.00			1333	10.00	1395	575.00	1456	75.00	1516	30.00	1577	72.50	1638	65.00	1700	260.00
1038	72.50	1097	260.00	1160	15.00	1221	47.50			1334	200.00	1396	325.00	1457	725.00	1517	120.00	1578	105.00	1639	130.00	1701	80.00
1039	85.00	1098	210.00	1161	18.00	1222	19.00			1335	260.00	1397	37.50	1458	300.00	1518	20.00	1579	37.50	1640	65.00	1702	24.00
1040	210.00	1099	85.00	1162	17.00	1223	105.00			1336	120.00	1398	40.00	1459	170.00	1519	170.00	1580	115.00	1641	140.00	1703	150.00
1041	50.00	1100	160.00	1163	18.00	1224	24.00			1337	85.00	1399	110.00	1460	37.50	1520	65.00	1581	47.50	1642	37.50	1704	21.00
1042	50.00	1101	47.50	1164	37.50	1225	115.00			1338	13.00	1400	72.50	1461	90.00	1521	26.00	1582	57.50	1643	45.00	1705	62.50
1043	52.50	1102	150.00	1165	105.00	1226	170.00			1339	180.00	1401	26.00	1462	125.00	1522	62.50	1583	32.50	1644	85.00	1706	160.00
1044	45.00	1103	115.00	1166	105.00	1227	85.00			1340	65.00	1402	32.50	1463	40.00	1523	20.00	1584	70.00	1645	14.00	1707	270.00
1045	130.00	1104	100.00	1167	110.00	1228	72.50			1341	75.00	1403	37.50	1464	75.00	1524	32.50	1585	32.50	1646	60.00	1708	775.00
1046	135.00	1105	600.00	1168	110.00	1229	37.50			1342	90.00	1404	47.50	1465	24.00	1525	60.00	1586	47.50	1647	57.50	1709	350.00
1047	425.00	1106	60.00	1169	100.00	1230	15.00			1343	20.00	1405	28.00	1466	575.00	1526	60.00	1587	28.00	1648	40.00	1710	70.00
1048	260.00	1107	160.00	1170	110.00	1231	10.00			1344	47.50	1406	24.00	1467	47.50	1527	105.00	1588	210.00	1649	23.00	1711	80.00
1049	45.00	1108	160.00	1171	110.00	1232	55.00			1345	40.00	1407	26.00	1468	725.00	1528	625.00	1589	55.00	1650	22.00	1712	950.00
1050	290.00	1109	270.00	1172	110.00	1233	42.50			1346	80.00	1408	22.00	1469	525.00	1529	32.00	1590	62.50	1651	23.00	1713	32.50
1051	130.00	1110	22.00	1173	110.00	1234	220.00			1347	52.50	1409	40.00	1470	40.00	1530	29.00	1591	37.50	1652	62.50	1714	25.00
1052	60.00	1111	95.00	1174	105.00	1235	60.00			1348	40.00	1410	21.00	1471	35.00	1531	500.00	1592	72.50	1653	13.00	1715	100.00
1053	30.00	1112	50.00	1175	110.00	1236	67.50			1349	62.50	1411	62.50	1472	52.50	1532	100.00	1593	100.00	1654	47.50	1716	115.00
1054	40.00	1113	45.00	1176	110.00	1237	75.00			1350	13.00	1412	105.00	1473	85.00	1533	1						

1725 95.00
1726 95.00
1727 57.50
1728 50.00
1729 72.50
1730 80.00
1731 75.00
1732 52.50
1733 72.50
1734 72.50
1735 200.00
1736 30.00
1737 140.00
1738 32.50
1739 32.00
1740 32.50
1741 47.50
1742 57.50
1743 85.00
1744 70.00
1745 45.00
1746 37.50
1747 34.00
1748 35.00
1749 40.00
1750 37.50
1751 70.00
1752 40.00
1753 50.00
1754 80.00

1755 110.00
1756 62.50
1757 65.00
1758 16.00
1759 32.00
1760 32.50
1761 52.50
1762 50.00
1763 62.50
1764 90.00
1765 40.00
1766 28.00
1767 47.50
1768 170.00
1769 375.00
1770 42.00
1771 24.00
1772 25.00
1773 24.00
1774 65.00
1775 60.00
1776 62.50
1777 25.00
1778 25.00
1779 200.00
1780 30.00
1781 60.00
1782 62.50
1783 100.00
1784 50.00

1785 120.00
1786 120.00
1787 50.00
1788 70.00
1789 32.00
1790 80.00
1791 105.00
1792 75.00
1793 105.00
1794 47.50
1795 24.00
1796 40.00
1797 26.00
1798 32.50
1799 26.00
1800 40.00
1801 20.00
1802 32.50
1803 72.50
1804 20.00
1805 50.00
1806 32.50
1807 20.00
1808 32.00
1809 160.00
1810 55.00
1811 55.00
1812 60.00
1813 25.00
1814 210.00

1815 100.00
1816 100.00
1817 80.00
1818 150.00
1819 280.00
1820 230.00
1821 375.00
1822 105.00
1823 21.00
1824 145.00
1825 47.50
1826 625.00
1827 170.00
1828 50.00
1829 47.50
1830 160.00
1831 200.00
1832 500.00
1833 160.00
1834 52.50
1835 450.00
1836 280.00
1837 200.00
1838 180.00
1839 57.50
1840 105.00
1841 145.00
1842 47.50
1843 375.00
1844 180.00

1845 325.00
1846 65.00
1847 270.00
1848 200.00
1849 130.00
1850 100.00
1851 115.00
1852 375.00
1853 450.00
1854 210.00
1855 270.00
1856 180.00
1857 210.00
1858 130.00
1859 65.00
1860 280.00
1861 32.50
1862 90.00
1863 125.00
1864 950.00
1864A 80.00
1865 170.00
1866 35.00
1867 45.00
1868 125.00
1869 140.00
1870 250.00
1871 350.00
1872 21.00
1873 18.00