

400th SALE

**UNITED STATES  
BRITISH COMMONWEALTH  
GENERAL FOREIGN  
LOTS BY COUNTRIES**

The Contents of Several Beautiful General Collections.

Sold By Order of the Owners, Trustees and Executors,  
including the Bancroft Library of the University of California at Berkeley,  
The Estate of Henry C. Meyer III,  
A collection donated to three national charitable organizations  
by Henry and Anna Kreiger, and others.



AT PUBLIC AUCTION

Thursday, Friday, Saturday  
September 9th, 10th, 11th, 1971

At 1:00 P. M. Each Day

*Robert A. Siegel*  
**AUCTIONS**

10 EAST 52nd STREET NEW YORK, N. Y. 10022

Tel.: 212 PLaza 3-6422

## CONDITIONS OF SALE

1. The terms of sale are strictly cash on delivery to the highest bidder unless special arrangements have been made prior to the sale.
2. All bids are per lot as numbered in the catalogue and not per piece, unless otherwise announced by the auctioneer at the time of sale.
3. Any lot, the description of which is incorrect is returnable, but only within three days of receipt. All disputed lots must be returned intact as received and lots containing five or more stamps are not returnable at any time. No lots may be returned by purchasers who have had the opportunity to examine them prior to the sale. No illustrated lots may be returned because of centering, margins or other factors shown in the illustration.
4. Successful bidders, unless they are known to us or supply acceptable references are expected to make payment in full before the lots are delivered. Mail bidders will be notified of the amount of their purchases. We reserve the right in our sole and absolute discretion to demand cash at the time a lot is knocked down to any bidder who has not previously established credit with us or whose account is in arrears. In the event any buyer refuses to pay cash for any lot at the time it is knocked down to him, the auctioneer reserves the right to re-offer the lot immediately for sale to the highest bidder.
5. If the purchase price has not been paid within the time limit, or lots taken up within seven days from date of sale, they may be resold and any losses arising from such sale charged to the defaulter.
6. All lots are sold as genuine but should any lot be proved otherwise by written opinion of any competent, responsible authority acceptable to us, immediate refund of the full purchase price will be made, provided that any such claim is made within 25 days from date of sale. If claim is not made within this period no lots are returnable for any reason at any time. Naturally, so long as we are notified with the 25 day period that an opinion is being sought the matter will remain open until such opinion is rendered. We will not be responsible for any charges incurred by the buyer for expertization fees and costs.
7. The right is reserved to group two or more lots, also withdraw any lot or lots from the sale, or to act on behalf of the seller.
8. Until paid for in full all lots remain the property of Robert A. Siegel Auction Galleries, Inc.
9. No commission is charged for buying at our sales, but all forwarding charges will be added to the purchase price. Shipment will be made to a post office box only if the buyer has also furnished a street address. All large lots unsuitable for parcel post will be sent by REA Express collect, or, upon request, REA Air Express collect.
10. Upon written application lots may be sent for examination prior to the auction, condition upon being mailed back by registered mail, adequately insured, within 24 hours of receipt. The applicant is completely responsible for all lots sent for examination, and for the insurance of same against mishap, from the time of receipt until they are actually received back, and is to pay all expenses of postage and insurance. No lots can be sent for inspection within ten days of the date of sale.
11. The placing of a bid shall constitute acceptance of the forgoing conditions of sale.

ROBERT A. SIEGEL  
SYLVESTER COLBY, Licensed Auctioneers

In sending bids, always state the highest price you are prepared to pay for the lot.  
Your limit will not be used as a starting bid unless absolutely necessary.

### DESCRIPTIONS

- Extremely Fine—the finest condition for noteworthy, outstanding copies.  
Very Fine (VF)—means that there is a slight deviation from the above.  
Fine (F)—means that the perforations do not touch the design on issues after 1890, but in some cases may just touch in earlier issues; if used, fairly lightly cancelled.  
Very Good (VG)—means that the appearance is generally fine but that the perforations cut the design slightly.  
Good (G)—means average off-centering; or fairly attractive with slight defects.  
Original gum (OG)—is not to be expected on 19th Century stamps unless so stated.  
Mint—with original gum and never hinged.  
Plate Blocks—Minor perforation separation in selvedge only is not noted in description.  
Reduced selvedge note on tops; on sides and bottoms only if plate number is touched or cut into.  
Scott 1971 Specialized Catalogue used for cataloguing lots of U. S. and Possessions.  
Scott 1971 Standard Catalogue for others.





# FIRST SESSION

THURSDAY, SEPTEMBER 9th, 1971 — 1:00 P. M.

## UNITED STATES

### POSTMASTERS' PROVISIONALS

1	<b>New York, 5c Black (9X1).</b> Margins all around, Intense Color & Sharp Impression, neat Red Grid cancel, Very Fine ..... <b>(Photo)</b>	120.00
2 R	<b>New York, 5c Black on Deep Blue, Reprint (9X1R).</b> Large Margins, Very Fine ..... <b>(Photo)</b>	90.00
3 ★	<b>Providence, R. I., 5c Black (10X1).</b> Large Margins, faint crease, Very Fine appearance .....	75.00

### 1847 ISSUE

4	<b>5c Red Brown (1).</b> Margins all around, Rich Color, Red Grid cancel, tiny thins, Very Fine appearance .....	65.00
5 ☒	<b>5c Dark Brown (1a).</b> Ample to Enormous Margins incl. part of next stamp at R., Rich Color & Impression, tied by Red Grids, matching "Norfolk, Va." pmk. on 1849 folded letter to Washington, Very Fine <b>(Photo)</b>	85.00
6 ☒	<b>5c Red Brown (1).</b> Large margins, Tied by Red Grid, matching "Boston, 5 cts" pmk. on envelope to Northfield, Mass., Least bit aged, barely showing on stamp, otherwise Very Fine .....	85.00
7	<b>10c Black (2).</b> Ample to Large Margins, Intense Color, Sharp Impression, Red Grid cancel, faint corner crease, Very Fine appearance ..... <b>(Photo)</b>	200.00
8 ☒	<b>10c Black (2). Horiz. Pair,</b> Large to Huge Margins, Intense Color & Sharp Impression, the L. stamp shows an Error in Recutting, tied by clear Red Grid cancels, matching "New York" pmk. on 1850 folded letter to New Orleans, tiny nick in B. margin clear of design, Very Fine, a Lovely Cover <b>(Photo)</b>	700.00
9 ★	<b>5c Red Brown, Reproduction (3).</b> Margins all around, Very Fine .... <b>(Photo)</b>	225.00
10 ★	<b>10c Black, Reproduction (4).</b> Margins to just clear at L., Fine ..... <b>(Photo)</b>	300.00

### 1851 ISSUE

11	<b>1c Blue, Ty. II (7).</b> Large to Enormous Margins showing parts of adjoining stamps at both sides, Rich Color, Blue Town pmks., tiny scissors cut at B. just touches design, Extremely Fine appearance ..... <b>(Photo)</b>	26.00
12	<b>1c Pale Blue, Ty. IIIa (8A).</b> Margins all around, Bold "Boston, Paid" pmk., tiny marginal thin, Very Fine appearance ..... <b>(Photo)</b>	130.00

*LOTS ON VIEW: SEPT. 1st, 2nd, 3rd, 7th, 8th*

13		<b>1c Blue, Ty. IV (9).</b> Recut once at T. & Twice at B., Large to Huge Margins showing parts of two adjoining stamps, light Grid cancel, Extremely Fine ..... <b>(Photo)</b>	26.50
14		<b>1c Blue, Ty. IV (9).</b> Recut once at T., Large Margins, Town pmks, ink spot on back, otherwise Very Fine .....	23.50
15	✉	<b>1c Blue, Ty. IV (9).</b> Large margins, nicely tied by neat "Northampton, Ms." in circle on local drop letter, Very Fine .....	30.00
16	★	<b>3c Red (11).</b> Two Shades, Margins all around, fresh, o. g., light wrinkle in one, otherwise Very Fine .....	37.00
17		<b>5c Red Brown (12).</b> Margins all around, Rich Color, neat Town pmk., small wrinkle in B. margin clear of design, otherwise Very Fine <b>(Photo)</b>	140.00
18		<b>10c Green, Ty. I (13).</b> Ample to Large Margins, Deep Color, neat Town pmk., tiny corner crease mostly in margin just touches design at U. L., otherwise Very Fine ..... <b>(Photo)</b>	200.00
19		<b>10c Dark Green, Ty. II (14).</b> Large Margins, Lovely Color, neat Town pmk., Very Fine ..... <b>(Photo)</b>	42.50

#### 1857 ISSUE

20	★	<b>1c Blue, Ty. I (18).</b> Well Centered, prominent Double Transfer, fresh, o. g., Extremely Fine ..... <b>(Photo)</b>	190.00
21		<b>1c Dark Blue, Ty. Ia (19).</b> Deep Color, Bold Town pmk., creases along top margin, Fine appearance .....	350.00
22	★	<b>1c Blue, Ty. II (20).</b> Fresh, o. g., Very Fine ..... <b>(Photo)</b>	100.00
23		<b>1c Blue, Ty. IIIa (22).</b> Plate 11, Grid cancel, Very Fine ..... <b>(Photo)</b>	40.00
24		<b>1c Blue, Ty. IIIa (22).</b> Plate 4, Tied by Blue Grid cancel on small piece, Fine .....	41.50
25	★	<b>1c Blue, Ty. V (24).</b> <b>Block,</b> fresh, o. g., Very Fine .....	95.00
26	★	<b>3c Rose, Ty. I (25).</b> Part o. g., small thin, Fine appearance .....	90.00
27		<b>5c Red Brown (28).</b> Rich Color, neat cancel, single pulled perf., otherwise Fine .....	77.50
28	★	<b>5c Orange Brown (30).</b> Rich Color, tiny thin, Fine appearance .....	80.00
29		<b>10c Green, Ty. II (32).</b> Neat Grid cancel, Very Fine ..... <b>(Photo)</b>	26.50
30		<b>10c Green, Ty. IV (34).</b> <b>Pos. 74L1, Recut at Top,</b> Wonderful Deep Color, neat cancels, some irregular perfs. at R., otherwise Very Fine, with P. F. Certificate ..... <b>(Photo)</b>	200.00
31		<b>10c Green, Ty. V (35).</b> <b>Horiz. Pair,</b> bold New York "Ocean Mail" pmk., Very Fine .....	30.00
32		<b>24c Gray Lilac (37a).</b> Town pmks., several partly blunted perfs., otherwise Very Fine .....	60.00
33		<b>30c Orange (38).</b> Deep Color, Blue Grid cancel, Very Fine ..... <b>(Photo)</b>	72.50
34	★	<b>90c Blue (39).</b> Wonderful Color, Well Centered, Very Fine ..... <b>(Photo)</b>	350.00

#### 1857 REPRINTS

35	★	<b>1c Bright Blue, Reprint (40).</b> Separated by scissors at sides, all perfs. intact, Very Fine ..... <b>(Photo)</b>	160.00
36	★	<b>5c Orange Brown, Reprint (42).</b> Rich Color, Very Fine ..... <b>(Photo)</b>	285.00
37	★	<b>10c Blue Green, Reprint (43).</b> Rich Color, Fine ..... <b>(Photo)</b>	525.00
38	★	<b>24c Blackish Violet, Reprint (45).</b> Magnificent Deep Color, "Jumbo" Margins at sides showing trace of margin Imprint within perforations at R., Extremely Fine ..... <b>(Photo)</b>	650.00

## WESTERN COVERS

- |    |  |               |
|----|--|---------------|
| 39 | ☒ <b>Adams &amp; Co. Express, Marysville,</b> Two covers, faint, barely readable ovals, one with "Paid" in octagon, each with 3c Red (11) margins to trifle cut in, <b>pre-cancelled</b> by neat ms. crossed ruled lines to Sacramento City, one cover bit aged, other Fine, the "pre-cancels" on early Adams & Wells, Fargo covers well known to students ..... | <b>E. IV</b>  |
| 40 | ☒ <b>Boston, Mass.</b> Red Circle, Bold matching "40" on 1849 folded business letter to San Francisco, Very Fine .....   | <b>E. III</b> |
| 41 | ☒ <b>Cayucos, Cal.</b> Bold Double Circle in Purple on 2c Columbian Entire (U349) San Luis Obispo Co. return card, Very Fine, Scarce .....   | <b>E. II</b>  |
| 42 | ☒ <b>Chicago, Ill.</b> Bold circle in Brick Red, matching Bold "40" on 1850 folded letter to San Francisco, toned along filing fold & Red Ink blot near top, otherwise Fine, Very Scarce .....   | <b>E. III</b> |
| 43 | ☒ <b>Milton S. Latham, U. S. S.(enate),</b> Free frank on envelope to Sacramento City Cal., "Washington City, D. C., Free, Dec. 27, 1860" pmk. Fine cover from one of the two Senators who aided in establishing The <b>Pony Express</b> .....   | <b>E. III</b> |
| 44 | ☒ <b>Los Angeles, Cal.</b> Light readable circle ties Strip of Three 1c Blue, Ty. V & 3c Rose (24, 26) to Sacramento, Cal., slight gum toning, otherwise Fine .....  | <b>E. III</b> |
| 45 | ☒ <b>Marysville, Cal.</b> "6 Paid" Bold Blue circle, the "6 Paid" inked out & date changed in ms. from Sep. 30 to "26"; A Sept. 12, 1853 folded letter headed "Sharon Valley" to Sacramento, faint "3" in pencil & Blue "Paid", Very Fine, the writer indicates to address him c/o Evert, Snell & Co. Forbestown .....   | <b>E. III</b> |
| 46 | ☒ <b>Nevada City, Cal.</b> ms. pmk., ms. "40" on April 18, 1851 folded letter to Boonsboro, Ark., Interesting contents, bit aged, Very Scarce .....  | <b>E. IV</b>  |
| 47 | ☒ <b>Panama, May 28, 1850,</b> Heading on folded letter to New York, Bold "20" in circle, Fine, Scarce rate .....  | <b>E. III</b> |
| 48 | ☒ <b>Panama, 22 March 1850,</b> Heading on folded letter to N. Y. City, Bold Italic "30", no other postal markings, probably unpaid, Stained and hole mended, Scarce usage .....   | <b>E. II</b>  |
| 49 | ☒ <b>Sacramento, Cal.,</b> Clear Double circle, 3c Rose (65). Bold <b>Fancy Shield</b> cancel., Pretty strike, not tied, Faint cover bend, Fine .....  | <b>E. III</b> |
| 50 | ☒ <b>San Francisco, Cal., Mch. 12, 1851,</b> Heading on folded business letter to N. Y. City, Bold "40" in circle, no other postal markings; probably sent unpaid, Very Fine .....   | <b>E. III</b> |
| 51 | ☒ <b>San Francisco, Cal. 40,</b> Light readable pmk. in Orange Red on 1850 folded letter to N. Y. City, small hole & bit torn internally, Fine looking .....   | <b>E. II</b>  |
| 52 | ☒ <b>Tracy &amp; Co. Oregon Express,</b> Printed frank in Ribbon, "Nez Perces Express, Paid 50c" In box at L. B., Part of "Tracy & Co. Express Oro Fino" oval on 3c Star Die Entire (U27). Badly cut into at R., & considerably restored, incl. inking in of part of cancel., Very Rare, Desirable despite condition; Ex-Barkhausen .....                        | <b>E. III</b> |
| 53 | ☒ <b>Wells, Fargo &amp; Co., Franked Envelopes,</b> Eighteen, nearly all diff. 1853 Nesbitt-Columbian, Diff type franks & usages, several nice W. F. cancels., also incl. a Pacific Express frank & a W. F. Boise Mines special frank (bit into design at R.) others virtually all Fine-Very Fine .....  | <b>E. VI</b>  |

### 1861 "FIRST DESIGNS"

- |    |   |        |
|----|---|--------|
| 54 | ★ <b>3c Brown Rose "First Design" (56).</b> Fresh, o. g., Very Fine ..... <b>(Photo)</b>  | 200.00 |
| 55 | <b>10c Dark Green "First Design" (58).</b> Wonderful Deep Color, Red Town pmk., reperfed at L., Very Fine appearance ..... <b>(Photo)</b> | 210.00 |

## 1861 ISSUE

56 E	<b>3c Lake Imperforate, Grilled Over Essay (66E). Horiz. Pair</b> , grill points up, fresh, o. g., Very Fine .....	<b>E. IV</b>
57	<b>5c Buff (67)</b> . Blue Town pmk., tiny closed tear, Fine appearance .....	62.50
58	<b>24c Red Lilac (70)</b> . Beautiful Color, bold Grid cancel, Very Fine .....	16 00
59	<b>30c Orange (71)</b> . Town pmk., Very Fine .....	15.00
60	<b>90c Blue (72)</b> . Grid cancel, Fine .....	48.50
61 ★	<b>2c Black, Intense Black (73)</b> . Two Shades, nicely centered, fresh, o. g., small flaws, Very Fine appearance .....	60.00
62	<b>2c Black (73)</b> . Well Centered, Extremely Fine .....	<b>(Photo)</b> 7.00
63 ☒	<b>2c Black (73)</b> . Three folded letters, 1864 notices of default of Bond Interest on California Central R. R. Bonds, each with single "New York City" pmks., two tied by wide 4-bar grids, other by pretty 4-pt Geometric Star, Fine-Very Fine .....	<b>E. III</b>
64	<b>5c Red Brown (75)</b> . Target cancel, Fine .....	35.00
65 ★	<b>5c Dark Brown (76)</b> . Well Centered, Very Fine .....	42.50

## 1867 GRILLED ISSUE

66 ★	<b>2c Black, E. Grill (87)</b> . Part o. g., Fine .....	42.50
67 ★	<b>3c Red, F. Grill (94)</b> . Three Shades, Fine-Very Fine .....	42.00
68 ★	<b>5c Brown, F. Grill (95)</b> . Fresh, o. g., Very Good .....	<b>(Photo)</b> 225.00
69	<b>12c Black, F. Grill (97)</b> . Double Transfer of B. frame line, Well Centered, neat cancel, couple bent perms., otherwise Extremely Fine .....	20.00
70	<b>24c Gray Lilac, F. Grill (99)</b> . Fine .....	87.50

## 1861 RE-ISSUES

71 ★	<b>1c Blue, Re-Issue (102)</b> . Fine .....	<b>(Photo)</b> 145.00
72 ★	<b>2c Black, Re-Issue (103)</b> . Wonderful Intense Color, tiny thin, Fine appearance .....	<b>(Photo)</b> 650.00

## 1869 PICTORIAL ISSUE

73 ★	<b>1c Buff (112)</b> . Part o. g., Fine .....	67.50
74 ★	<b>2c Brown (113)</b> . Fresh, o. g., Very Fine .....	<b>(Photo)</b> 37.50
75 ★	<b>6c Ultramarine (115)</b> . Bright Color, separated by scissors, all perms. intact, Very Fine .....	<b>(Photo)</b> 110.00
76 ★	<b>6c Ultramarine (115)</b> . Bright Color, Fine .....	<b>(Photo)</b> 110.00
77 ★	<b>10c Yellowish Orange (116)</b> . Large part o. g., Fine .....	<b>(Photo)</b> 115.00
78 ★	<b>12c Green (117)</b> . Fresh, o. g., Very Fine .....	<b>(Photo)</b> 110.00
79	<b>15c Brown &amp; Blue, Ty. I (118)</b> . Nicely Centered, neat cancel, tiny thin, Very Fine appearance .....	90.00
80 ★	<b>15c Dark Brown &amp; Blue (119a)</b> . Large part o. g., Very Good .....	130.00
81	<b>24c Green &amp; Violet (120)</b> . Light cancel, Fine .....	110.00
82 ★	<b>30c Blue &amp; Carmine (121)</b> . Lovely Deep Colors, separated by scissors at T., all perms intact, trivial corner perf. crease, otherwise Very Fine .....	<b>(Photo)</b> 365.00
83 ★	<b>30c Blue &amp; Carmine, Without Grill (121a)</b> . Deep Colors, fresh, o. g., Very Fine, with P. F. Certificate .....	<b>(Photo)</b> 600.00
84	<b>30c Blue &amp; Carmine (121)</b> . Horiz. Pair, couple light wrinkles, otherwise Fine .....	140.00
85	<b>90c Carmine &amp; Black (122)</b> . Nicely Centered, Rich Colors, light cancel, tiny thin, Very Fine appearance .....	<b>(Photo)</b> 260.00



## 1869 RE-ISSUES

86 ★	<b>1c Buff, Re-Issue (123).</b> Very Fine ..... (Photo)	115.00
87 ★	<b>2c Brown, Re-Issue (124).</b> Fresh, o. g., Fine .... (Photo)	160.00
88 ★	<b>6c Blue, Re-Issue (126).</b> Separated by scissors at L. partly blunting perfs., tiny natural paper inclusion, otherwise Very Fine ..... (Photo)	315.00
89 ★	<b>10c Yellow, Re-Issue (127).</b> Bright Color, Very Fine, with P. F. Certificate ..... (Photo)	335.00
90 ★	<b>10c Yellow, Re-Issue (127).</b> Well Centered, fresh, o. g., light natural gum wrinkle at T., Very Fine ..... (Photo)	335.00
91 ★	<b>12c Green, Re-Issue (128).</b> Well Centered, Deep Color, tiny natural paper inclusion, Very Fine ..... (Photo)	400.00
92 ★	<b>15c Brown &amp; Blue, Re-Issue (129).</b> Wonderful Rich Colors, Very Fine ..... (Photo)	475.00
93 ★	<b>24c Green &amp; Violet, Re-Issue (130).</b> Lovely Colors, Very Fine .... (Photo)	385.00
94 ★	<b>30c Blue &amp; Carmine, Re-Issue (131).</b> Beautiful Colors, trivial corner perf. crease, otherwise Very Fine ..... (Photo)	575.00
95 ★	<b>1c Buff, Re-Issue (133).</b> Fresh, o. g., Fine ..... (Photo)	95.00

## BANK NOTE ISSUES

96 ★	<b>1c Ultramarine, Grill (134).</b> Bright Color, Very Fine ..... (Photo)	85.00
97	<b>1c Ultramarine, Split Grill (134).</b> Light Target cancel, Very Fine ..... (Photo)	14.00
98 ★	<b>2c Red Brown, Grill (135).</b> Well Centered, single partly blunted perf., otherwise Extremely Fine ..... (Photo)	70.00
99 ★	<b>3c Green, Grill (136).</b> Reperfed at side, Very Fine appearance ..... (Photo)	47.50
100	<b>6c Carmine, Grill (137).</b> Light cancel, Fine ..... (Photo)	47.50
101 ★	<b>2c Red Brown (146).</b> Well Centered, fresh, o. g., Extremely Fine ..... (Photo)	12.50
101A	<b>3c Green, Bank Note Cancellations,</b> Collection of over 1800, Wide range of numerals, incl. many negatives, geometrics, targets, grids, a few fancies, etc., A few faulty, generally better than average condition, many Fine-Very Fine, also a few 2c Vermilion on last page ..... (Photo)	<b>E. V</b>
102 ★	<b>6c Carmine (148).</b> Fresh, o. g., Very Fine ..... (Photo)	55.00
103 ★	<b>7c Vermilion (149).</b> Reperfed at R., tiny filled thin, Very Fine appearance ..... (Photo)	70.00
104 ★	<b>10c Brown (150).</b> Rich Color large part o. g., tiny natural paper inclusion, Very Fine ..... (Photo)	60.00
105 ★	<b>12c Dull Violet (151).</b> Fresh, large part o. g., Fine ..... (Photo)	100.00
106 ★	<b>2c Dark Brown (157a).</b> Wonderful Deep Color, fresh, o. g., Very Fine ..... (Photo)	16.00
107 ★	<b>3c Green (158).</b> Wonderfully Well Centered, fresh, o. g., Extremely Fine, a Beauty ..... (Photo)	6.00
108 ☒	<b>3c Green (158).</b> Used on 1c Brown Postal Card (UX2) to Germany, Perfectly tied by <b>Bold N. Y. F. M. Double Star</b> (Ty. A-19) & light Red N. Y. Transit, Very Fine, A gorgeous example of this Scarce & pretty cancel in an unusual use ..... (Photo)	<b>E. V</b>
109 ★	<b>6c Dull Pink (159).</b> Tiny thin under regumming, Very Fine appearance ..... (Photo)	45.00
110 ★	<b>7c Orange Vermilion (160).</b> Deep Color, small flaws, Fine appearance ..... (Photo)	80.00
111 ★	<b>10c Brown (161).</b> Very Fine ..... (Photo)	42.00
112	<b>90c Rose Carmine (166).</b> Natural paper inclusion, Fine ..... (Photo)	45.00
113 ★	<b>5c Blue (185).</b> "Jumbo" margin at B., Very Fine ..... (Photo)	35.00
114 ☆	<b>6c Pink (186).</b> Fresh, o. g., Very Fine ..... (Photo)	82.50
115 ★	<b>10c Brown (188).</b> Wonderfully Well Centered, fresh, o. g., Extremely Fine ..... (Photo)	72.50
116 ★	<b>30c Full Black (190).</b> Fresh, o. g., perfs partly blunted at B., otherwise Fine ..... (Photo)	77.50
117 ★	<b>90c Carmine (191).</b> Fresh, o. g., tiny thins, Fine appearance ..... (Photo)	210.00

118 ★	<b>6c Brown Red (208a).</b> Fresh, o. g., Very Fine ..... <b>(Photo)</b>	42.50
119	<b>10c Brown (209).</b> Collection of 42 Centered stamps, Nice Range of Shades, Incl. Black Brown, Cancels Incl. Strip of 4 with Supplementary, mostly Fine-Very Fine .....	<b>E. III</b>
120 ★	<b>2c Pale Red Brown, Special Printing (211B).</b> Fresh, o. g., Very Fine <b>(Photo)</b>	150.00
121 ★	<b>30c Orange Brown (217).</b> Fresh, o. g., corner crease, Fine appearance .....	47.50
122 ★	<b>90c Purple (218).</b> Fresh, o. g., hinge thin, Very Fine appearance .....	135.00
123 ★	<b>2c Lake, Imperforate (219De).</b> Horiz. Pair, fresh, o. g., Very Fine .....	25.00

#### COLUMBIAN ISSUE

124 ★	<b>50c Columbian (240).</b> Rich Color, couple slightly nibbed perfs, otherwise Very Fine ..... <b>(Photo)</b>	85.00
125 ★	<b>\$1.00 Columbian (241).</b> Part o. g., thins, Fine appearance ..... <b>(Photo)</b>	240.00
126 ★	<b>\$2.00 Columbian (242).</b> Rich Color, small thins, Very Fine appearance <b>(Photo)</b>	275.00
127 ★	<b>\$3.00 Columbian (243).</b> Rich Color, small thin, Fine appearance <b>(Photo)</b>	400.00
128 ★	<b>\$3.00 Columbian (243).</b> Rebacked over faults, Fine Looking .....	400.00
129 ★	<b>\$4.00 Columbian (244).</b> Beautiful Deep Color, fresh, o. g., Fine .... <b>(Photo)</b>	500.00
130 ★	<b>\$4.00 Columbian (244).</b> Deep Color, heavy thin in corner breaks through to front, still presentable ..... <b>(Photo)</b>	500.00
131 ★	<b>\$5.00 Columbian (245).</b> Intense Color, Fine ..... <b>(Photo)</b>	550.00

#### 1894-95 ISSUES

132 ★	<b>50c Orange (275).</b> Fresh, o. g., Fine .....	36.00
133 ★	<b>50c Red Orange (275a).</b> Fresh, o. g., Very Fine .....	37.50
134 ★	<b>\$1.00 Black, Ty. I (276).</b> Fresh, o. g., slight hinge thin, Very Fine appearance .....	100.00
135 ★	<b>\$1.00 Black, Ty. II (276A).</b> Well Centered, fresh, o. g., Very Fine <b>(Photo)</b>	210.00
136 ★	<b>\$2.00 Dark Blue (277).</b> Fresh, o. g., small thin, Very Fine appearance <b>(Photo)</b>	125.00
137 ★	<b>\$5.00 Dark Green (278).</b> Deep Color, fresh, o. g., Fine ..... <b>(Photo)</b>	290.00

#### TRANS-MISSISSIPPI ISSUE

138 ★	<b>1c Trans-Mississippi (285).</b> Cpl. Sheet of 50, Mint, slight separations, far from Plate No. Blocks, F.-V. F. ....	531.00
139 ★	<b>50c Trans-Mississippi (291).</b> Fresh, o. g., Fine ..... <b>(Photo)</b>	140.00
140 ★	<b>\$1.00 Trans-Mississippi (292).</b> Intense Color, fresh, o. g., Fine .... <b>(Photo)</b>	315.00
141 ★	<b>\$1.00 Trans-Mississippi (292).</b> Fresh, o. g., slight hinge thin & crease, Very Fine appearance ..... <b>(Photo)</b>	315.00
142 ★	<b>\$2.00 Trans-Mississippi (293).</b> Rich Color, fresh, o. g., small hinge thin, Very Fine appearance ..... <b>(Photo)</b>	425.00

#### 1902-1908 ISSUES

143 S	<b>1c-\$5.00 1902-03 Issue, "Specimen" Overprints (300S-313S, 319S).</b> Cpl. Set, most without gum, several, incl. high values, with light toning or stains, Attractive & Very Scarce .....	590.00
144 ★	<b>1c Blue Green, 2c Carmine, Booklet Panes (300b, 301c).</b> Fine .....	67.50
145 ★	<b>\$1.00 Black (311).</b> Very Fine ..... <b>(Photo)</b>	110.00
146 ★	<b>\$1.00 Black (311).</b> Perfs. just clear at R., Fine .....	110.00
147 ★	<b>\$2.00 Dark Blue (312).</b> Fine ..... <b>(Photo)</b>	165.00

148	★	\$2.00 Dark Blue (312). Fine	(Photo)	165.00
149	★	\$5.00 Dark Green (313). Fine	(Photo)	335.00
150	★	1c Green, Deep Green, Imperforates (314). Blocks, Very Fine		38.00
151	★	5c Blue, Imperforate (315). Large Margins, Very Fine	(Photo)	150.00
152	★	2c Carmine, Scarlet, Imperforate (320, 320b). Blocks, Very Fine		44.00
153	★	3c Louisiana Purchase (325). Cpl. Sheet of 50, Mint, perfs barely touch on a few, Fine Sheet		1,322.50
154	★	5c Jamestown (330). B. Sheet Marg'in Block with part Imprint, V. G.—Fine		140.00
155	★	5c Jamestown (330). U. R. Sheet Corner Block, two stamps s. e., Very Good		140.00
156	★	50c Violet (341). Fine		47.50
157	★	50c Violet (341). Slight thin, Fine appearance		47.50
158	★	\$1.00 Violet Brown (342). Hinge thins, Fine appearance		85.00
159	★	1c Green, Imperforate Coil (343S). Horiz. Pair, F.—V. F., Signed "Sloane"		36.00
160	★	10c Yellow, Coil (356). Very Good		300.00
161	★	3c Deep Violet, Bluish (359). Fine	(Photo)	415.00
162	★	3c Deep Violet, Bluish (359). Hinge thin, Fine appearance	(Photo)	415.00
163	★	6c Red Orange, Bluish (362). Centered to L. R., Fine	(Photo)	325.00
164	★	10c Yellow, Bluish (364). Fine	(Photo)	350.00
165	★	15c Pale Ultramarine, Bluish (366). Very Fine	(Photo)	315.00

### 1909 COMMEMORATIVES

166	★	2c 1909 Commemoratives (367, 370, 372). Blocks, Fine—Very Fine		39.00
167	★	2c Lincoln, Imperforate (368). Block, with part Imprint & Plate No., V. F.		38.00
168	★	2c Lincoln, Imperforate (368). Mint Block, 3mm spacing, Very Fine		40.00
169	★	2c Lincoln, Bluish (369). Fine		55.00
170	★	2c Lincoln, Bluish (369). Block, Fine—Very Fine	(Photo)	235.00
171	★	2c Alaska—Yukon, Imperforate (371). Mint Block, Very Fine		53.00
172	★	2c Alaska—Yukon, Imperforate (371). Block, Very Fine		53.00
173	★	2c Alaska—Yukon, Imperforate (371). Block, natural gum crease in two, otherwise Very Fine		53.00
174	★	2c Hudson—Fulton, Imperforate (373). Mint Block, Very Fine		49.00
175	★	2c Hudson—Fulton, Imperforate (373). Block, Very Fine		49.00

### PANAMA—PACIFIC ISSUE

176	★	1c—10c Panama—Pacific (397—400). Fine		65.00
177	★	1c—10c Panama—Pacific (397, 398, 400, 401, 402). Fine		71.95
178	★	10c Orange Yellow, Panama—Pacific (400). Very Fine	(Photo)	36.00
179	★	10c Orange Yellow, Panama—Pacific (400). Block, Very Fine	(Photo)	160.00
180	★	10c Orange, Panama—Pacific (400A). Very Fine	(Photo)	67.50
181	★	10c Orange, Panama—Pacific (400A). Very Fine	(Photo)	67.50
182	★	10c Orange, Panama—Pacific (400A). Very Fine	(Photo)	67.50
183	★	10c Orange, Panama—Pacific, (400A). Natural s. e. at L., otherwise Very Fine		67.50
184	★	5c Panama—Pacific, Perf. 10 (403). Very Fine	(Photo)	58.50
185	★	5c Panama—Pacific, Perf. 10 (403). Very Fine	(Photo)	58.50
186	★	5c Panama—Pacific, Perf. 10 (403). Gum bit disturbed, otherwise Very Fine		58.50
187	★	5c Panama—Pacific, Perf. 10 (403). Couple partly blunted perfs, otherwise Fine		58.50
188	★	10c Orange, Panama—Pacific, Perf. 10 (404). Mint, Very Fine	(Photo)	250.00
189	★	10c Orange, Panama—Pacific, Perf. 10 (404). Very Fine	(Photo)	250.00
190	★	10c Orange, Panama—Pacific, Perf. 10 (404). Well Centered, couple light natural gum bends, otherwise Extremely Fine	(Photo)	250.00

191	★	10c Orange, Panama-Pacific, Perf. 10 (404). Nicely Centered, regummed, Very Fine appearance	(Photo)	250.00
192	★	10c Orange, Panama-Pacific, Perf. 10 (404). Gum disturbed, otherwise Fine	(Photo)	250.00
193	★	1c, 2c "Kansas City Roulettes" (408 var, 409 var). Blocks, Very Fine, with affidavit		E. III

#### 1910-1923 ISSUES

194	★	50c Violet (421). Very Fine	(Photo)	90 00
195	★	50c Violet (422). Perfs. close at R., Fine		47.50
196	★	50c Violet (422). Centered to U. R., Fine		47.50
197	★	\$1.00 Violet Brown (423). Very Fine	(Photo)	100.00
198	★	\$1.00 Violet Brown (423). Light corner bend, otherwise Fine	(Photo)	100.00
199	★	1c-30c 1914 Issue (424-437, 439). Some hinge remnants, otherwise F.-V. F.		129.95
200	★	2c Rose Red (425). L. Plate No. 6571 Block of 12 with Imprint "Coil Stamps", couple pulled perfs. on one stamp, otherwise Fine		35 80
201	★	20c Ultramarine (438). With Plate No. 6920 at L., Very Fine		30.00
202	★	50c Violet (440). Gum disturbed, natural paper pore, Fine appearance	(Photo)	140.00
203	★	50c Violet (440). Centered to U. L., rounded corner perf., otherwise Fine		140.00
204	★	3c Violet, 4c Brown, Coils (445, 446). Fine		80 00
205	★	2c Red, Coil, Ty. I (449). Very Fine, Rare, signed "Geo. B. Sloane"	(Photo)	350.00
206	★	2c Red, Coil, Ty. I (453). Very Fine		22.50
207	★	2c Carmine, Coil, Ty. II (454). Very Fine		30.00
208	★	2c Carmine, Coil, Ty. II (454). Mint Pair, Fine		65.00
209	★	2c Carmine, Coil, Ty. II (454). Mint Pair, Very Good		65.00
210	★	3c Violet, Coil (456). Light natural gum wrinkles, otherwise Very Fine		35 00
211	★	2c Carmine, Imperforate Coil (459). Pair, Very Fine	(Photo)	140.00
212	★	\$1.00 Violet Black (460). Very Fine	(Photo)	155.00
213	★	5c Carmine, Error (467). Single Error, the Middle Stamp in Block of 12, Very Fine	(Photo)	265.00+
214	★	5c Carmine, Error (467). Double Error in Block of 12, Fine-Very Fine	(Photo)	400.00
215	★	\$1.00 Violet Black (478). Fine	(Photo)	150.00
216	★	\$2.00 Dark Blue (479). Very Fine	(Photo)	55.00
217	★	\$2.00 Dark Blue (479). Fine		55.00
218	★	\$2.00 Dark Blue, \$5.00 Light Green (479, 480). Defective, Very Fine looking		107.50
219	★	\$5.00 Light Green (480). Very Fine	(Photo)	52.50
220	★	\$5.00 Light Green (480). Very Fine	(Photo)	52.50
221	★	2c Carmine, Coil, Ty. II (491). Mint Pair, Very Fine, a Wonderful Example of this Rare Coil, signed "Geo. B. Sloane"	(Photo)	875.00
222	★	1c Green, "A. E. F." Booklet Pane (498f). Very Fine		100.00
223	★	1c-\$1.00 1917 Issue (498-499, 501-504, 506-518). Study of Shades, incl. two each except 6c & 12c, three each 50c & \$1.00, some hinge remnants, otherwise nearly all F.-V. F.		128.79
224	★	2c Deep Rose, Ty. Ia (500). Very Fine	(Photo)	60.00
225	★	5c Rose, Error (505). Single Error in Block of Nine, Fine-Very Fine	(Photo)	180.00
226	★	5c Rose, Error (505). Double Error the two Middle Stamps in Block of 12, Fine		240.00
227	★	5c Rose, Error (505). Fine Single Error in Sheet of 100		215.00
228	★	5c Rose, Error (505). Double Error in Sheet of 100, selvedge at L. missing, the Error Block of 12 is Fine-Very Fine		240.00+

229	★	\$2.00 Orange Red & Black (523). Natural gum wrinkle, otherwise Very Fine	(Photo)	115.00
230	★	\$5.00 Deep Green & Black (524). Very Fine		50.00
231	★	\$5.00 Deep Green & Black (524). Fine		50.00
232	★	2c Carmine, Offset Imperforate, Ty. V (533). Mint Block, Very Fine		77.50
233	★	2c Carmine, Offset Imperforate, Ty. V (533). Mint Block of Eight, V. F.		155.00
234	★	3c Red Violet, Victory (537a). Very Fine	(Photo)	45.00
235	★	2c Carmine Rose, Ty. II (539). Fine, Scarce, with P. F. Certificate	(Photo)	600.00
236	★	\$2.00 Carmine & Black (547). Fine		38.50
237	★	\$2.00 Carmine & Black (547). Two Shades, faults, Very Fine appearance		77.00
238	★	1c-5c Pilgrim (548-550). Blocks, perms. close or touch on 1c & 2c, the 5c is Very Fine		86.50
239	★	½c-\$5.00 1922 Issue (551-573). Few hinge remnants, Fine-Very Fine Set		120.71
240	★	½c-\$5.00, 1922 Issue (551-573). Fine-Very Fine Set		120.71
241	★	½c-\$5.00 1922 Issue (551-573). Some hinge remnants, few lower values hinge thins, otherwise F.-V. F. Set		120.71
242	★	½c-\$2.00 1922 Issue (551-572). Blocks, incl. two shades 5c & 11c, Fine-Very Fine		392.10
243	★	2c Carmine, Imperforate Vertically (554a). Block, Fine, signed "Ward"	(Photo)	150.00
244	★	\$2.00 Deep Blue (572). Block, Fine-Very Fine		82.50
245	★	\$2.00 Deep Blue (572). T. Plate No. 14306 Block of Six, Very Fine	(Photo)	165.00
246	★	\$5.00 Carmine & Blue (573). Block, Very Fine		145.00
247	★	\$5.00 Carmine Lake & Blue (573a). B. Arrow Block, Very Fine		150.00+
248	★	\$5.00 Carmine Lake & Blue (573a). T. Arrow Block of Six with Red Plate No., light natural gum wrinkle in one, Very Fine	(Photo)	216.00+
249	★	1c Green, 2c Carmine (578, 579). Blocks, Fine-Very Fine		83.50
250	★	1c-10c 1923-26 Issue, Perf. 10 (581-591) Blocks, incl. two shades 1c, 2c, & 7c, Fine-Very Fine Set		148.50
251	★	2c Carmine (595). Block, few natural gum skips, Very Fine		115.00
252	★	2c Carmine, Coil, Ty. II (599A). Pair, Very Fine	(Photo)	72.50

#### 1923-32 ISSUES

253	★	2c Harding, Perf. 10 (612). Block, Well Centered, Extremely Fine		24.00
254	★	1c-5c Huguenot-Walloon (614-616). Blocks, one 1c with couple pulled perms., two 5c stamps with "Broken Circle" variety, Fine-Very Fine Set		85.50
254A	★	5c Huguenot-Walloon (616). R. Plate No. 15752 Block of Six, Mint, Very Fine		125.00
255	★	5c Huguenot-Walloon (616). Cpl. Sheet of 50, one stamp tiny crackle, others, incl. Plate No. Blocks, F.-V. F.		762.00
256	★	1c-5c Lexington-Concord (617-619). Blocks, Very Fine Set		56.25
257	★	2c Lexington-Concord (618). Cpl. Sheet of 50, Very Fine		224.00
258	★	2c, 5c Norse-American (620, 621). Blocks, Very Fine Set		51.25
259	✉	2c Norse-American (620). Nine First Day Covers, V. F.		54.00
260	★	2c Norse-American (620). Cpl. Sheet of 100, F.-V. F.		328.40
261	★	2c, 5c Norse-American (620, 621). Cpl. Sheets of 100, sheet margin touches plate Nos. on 5c sheet, Fine-Very Fine Set		1,612.90
262	★	5c Norse-American (621). Cpl. Sheet of 100, two stamps light wrinkle, Fine-Very Fine		1,284.50
263	★	2c Liberty Bell (627). Cpl. Sheet of 50, F.-V. F.		87.30
264	★	5c Ericsson (628). Cpl. Sheet of 50, F.-V. F.		248.50
265	★	2c White Plains (629). Cpl. Sheet of 100, Mostly, incl. Plate No. Blocks, Fine-Very Fine		131.25
266	★	2c White Plains Souvenir Sheet (630). Mint, F.-V. F.		120.00

267	★	<b>2c White Plains Souvenir Sheet (630).</b> Couple natural pre-printing paper creases, otherwise Fine-Very Fine .....	120.00
268	★	<b>1c Green, Imperforate Horizontally Between (632b). Block, Very Fine (Photo)</b> .....	200.00
269	★	<b>2c Carmine, Ty. I (634).</b> Pair with Full Horiz. Gutter Between except corner of one stamp clipped, Wonderful Freak .....	<b>E. IV</b>
270	★	<b>2c Carmine, Ty. I, Recut Face &amp; Hair (634 var.).</b> Single Recut stamp in middle of block of nine, others are normal, Very Fine, Scarce, unpriced variety .....	<b>E. II</b>
271	★	<b>2c Carmine, Ty. II (634A).</b> Perfs. just clear at R., Fine .....	95.00
272	★	<b>2c Carmine, Ty. II (634A). Block, Very Fine (Photo)</b> .....	400.00
273	★	<b>2c Carmine Rose Commems (645, 680-682). Cpl. Sheets of 100,</b> Mostly Fine-Very Fine .....	242.40
274	★	<b>2c Molly Pitcher (646). Cpl. Sheet of 100, F.-V. F.</b> .....	74.00
275	★	<b>2c, 5c Hawaii (647, 648) Blocks,</b> two sets, F.-V. F. ....	70.00
276	★	<b>2c Hawaii (647). Cpl. Sheet of 100, V. G.-Fine</b> .....	239.50
277	★	<b>5c Aeronautics (650). Cpl. Sheet of 50,</b> five stamps affected by internal paper wrinkle, others F.-V. F. ....	142.80
278	★	<b>1c-10c Kans.-Nebr. Overprints (658-679).</b> Hinge remnants, otherwise Fine-Very Fine Sets .....	139.65
279	★	<b>1c-10c Kans.-Nebr. Overprints (658-679). Blocks,</b> Fine-Very Fine Sets .....	589.00
280	★	<b>2c 1930-31 Commems. (689, 690, 702, 703). Cpl. Sheets of 100 or 50,</b> Nearly all Fine-Very Fine .....	119.10
281	★	<b>11c-50c 1931 Issue (692-701). Blocks, Very Fine Set</b> .....	92.85
282	★	<b>12c Brown Violet (695). Cpl. Sheet of 100, Fine-Very Fine</b> .....	159.50
283	★	<b>2c-5c 1931-34 Commemoratives (Bet. 702-739). 40 Plate No. Blocks of Four or Six,</b> incl. nine diff. issues with duplicates, F.-V. F. ....	151.75
284	★	<b>½c-10c Washington Bicentennial (704-715). Blocks, Very Fine Set</b> .....	46.19
285	☒	<b>½c-10c Washington Bicentennial (704-715). Three Sets of First Day Covers,</b> all on individual covers tied by "Washington, D. C., Jan. 1, 1932" pmks., Fine-Very Fine .....	87.75
286	★	<b>½c-7c Bicentennials (704-706, 707 (two), 708, 709, 712). Cpl. Sheets of 100,</b> two have one sheet margin missing, mostly Fine-Very Fine .....	145.86
287	★	<b>6c Bicentennial (711). Cpl. Sheet of 100,</b> Showing shifted Cutting, with Full Gutter at T. and margin Trimmed at B., V. G.-V. F. ....	186.20+
288	★	<b>8c Bicentennial (713). Cpl. Sheet of 100,</b> Mostly F.-V. F. ....	193.00
289	★	<b>9c Bicentennial (714). Cpl. Sheet of 100, F.-V. F.</b> .....	142.30
290	★	<b>10c Bicentennial (715). Cpl. Sheet of 100, F.-V. F.</b> .....	511.00
291	★	<b>2c-9c, 1932-34 Commemoratives (Bet. 716-748) 23 Cpl. Sheets of 100 or 50,</b> incl. 21 Different, Nearly all F.-V. F. ....	583.24

#### 1934 TO DATE

292	★	<b>1c-3c 1933-34 Souvenir Sheets (730, 731, 735, 750, 751).</b> Very Fine .....	51.00
293	★	<b>3c Byrd (733). Four Cpl. Sheets of 50, F.-V. F.</b> .....	140.40
294	★	<b>1c-10c Farleys, with P. O. Department Gum (756-765, 769, 770). Sheet Margin Blocks,</b> last two with horiz. gutters, Very Fine .....	38.60+
295	☒	<b>1c-16c Farleys (752-765, 771). Blocks on First Day Covers,</b> "Washington, D. C. March 15, 1935" pmks., Very Fine Set .....	41.13
296	★	<b>1c-3c Farley Souvenir Sheets (766-770). Crossed Gutter Blocks, Very Fine</b> .....	38.75
297	★	<b>1c-3c Farley Souvenir Sheets (766-770). Uncut Blocks each containing four panes,</b> Very Fine Set .....	213.00
298	★	<b>½c-\$5.00 Presidential (803-834). Specialized Study of Shades,</b> incl. 181 unused stamps with from three to ten of each denomination, virtually all Very Fine .....	182.75
299	★	<b>½c-\$2.00 Presidential (803-833). Blocks, both dollar values with Center Line,</b> Very Fine .....	93.36

300	★	▣	½c-\$5.00 Presidential (803-834). Plate No. Blocks, Fine-Very Fine Set	287.95
301	★		\$1.00 Presidential, Wmk. "U. S. I. R." (832b). Very Fine	40.00
302	★	▣	\$1.00 Presidential, Wmk. "U. S. I. R." (832b). Block, Very Fine	150.00
303	★	▣	\$1.00 Presidential (832c). Two T. Plate No. Blocks, Very Fine	37.00
304	★		1c-10c Presidential Coils (839-851), Joint Line Pairs, Fine-Very Fine Set	<b>E. III</b>
305	★		1c-10c Presidential Coils (839-851). Joint Line Strips of Four, F.-V. F. Set	<b>E. IV</b>
306	★		1c-10c Famous Americans (859-893). Cpl. Sheets of 70, Very Fine Set	1,382.06
307	★		1c-3c Defense, Horiz. Pairs, Imperforate Between (899b, 900a, 901a). Very Fine	69.50
308	★		5c Overrun Countries (909-921). Cpl. Sheets of 50, Very Fine Set	<b>E. V</b>
309	★	▣	½c-\$5.00 Liberty Issue (1030-1053). Plate No. Blocks, Very Fine Set	141.00
310	★		4c Red Violet, Imperforate Coil (1058a). Mint Pair, Very Fine (Photo)	90.00
311	★		4c Lincoln, Imperforate Coil (1058a). Pair, light wrinkle in one, otherwise Fine	90.00

### AIRPOST STAMPS

312	★		6c-24c 1918-23 Airposts (C1-C6). Fine sets	158.50
313	★		6c-24c 1918-23 Airposts (C1-C6). Fine Sets	158.50
314	★		6c-24c 1918-23 Airposts (C1-C3, C5, C6). Incl. two shades #C2, hinge remnants or thins, F.-V. F. appearance	183.50
315	★	▣	6c Orange, Airpost (C1). Block, Very Fine	90.00
316	★	▣	16c Green, Airpost (C2). Block, Very Fine	145.00
317	★	▣	24c Carmine Rose & Blue, Airpost (C3). Block, corner perf. crease in one, others Fine-Very Fine	125.00
318	★	▣	8c Dark Green, Airpost (C4). Block, Very Fine	42.00
319	★	▣	16c Dark Blue, Airpost (C5). Block, Fine-Very Fine	120.00
320	★	▣	24c Carmine, Airpost (C6). Block, Very Fine	145.00
321	★	▣	10c-20c Map, Airpost (C7-C9). T. or R. Plate No. Blocks of Six, Very Fine Set	69.00
322	✉		10c, 15c Map, Airpost (C7, C8). Tied on individual First Day Covers, first with Chicago pmk., second with Washington pmk., Very Fine	39.50
323	✉		15c Map, Airpost (C8). Four First Day Covers, tied by "Washington, D. C., Sep. 18, 1926" pmks., Very Fine	90.00
324	★	▣	20c Map, Airpost (C9). B. Plate No. 18899 Block of Six, Very Fine	32.50
325	★	▣	20c Map, Airpost (C9). T. Plate No. F18894 Block of Six, Fine	32.50
326	★	▣	10c Lindbergh, Airpost (C10). R. Plate No. 19004 Block of Six, Mint, V. F.	67.50
327	★	▣	10c Lindbergh, Airpost (C10). R. Plate No. 19007 Block of Six, Mint, Fine-Very Fine	67.50
328	★		10c Lindbergh, Airpost, Booklet Pane (C10a). Fine	30.00
329	✉		10c Lindbergh, Airpost (C10). Tied on four First Day Covers, "June 18, 1927" pmks. from each of the four First Day Cities, Very Fine Set	78.00
330	✉		10c Lindbergh, Airpost (C10). Tied on four First Day Covers, "June 18, 1927" pmks., from each of the four First Day Cities, Very Fine Set	78.00
331	✉		10c Lindbergh, Airpost (C10). Tied on four First Day Covers, "June 18, 1927" pmks., from each of the four First Day Cities, perms. touch one stamp, otherwise Very Fine Set	78.00
332	✉		10c Lindbergh, Airpost (C10). Eight First Day Covers, all tied by "Wash- ington, D. C., Jun. 18, 1927" pmks., F.-V. F.	140.00
333	★	▣	5c Carmine & Blue, Airpost (C11). T. Double Plate No. Block of 12 with Blue "Top", Very Fine	26.60
334	★	▣	5c Carmine & Blue, Airpost (C11). Two T. Double Plate No. Blocks of Six, one with Red "Top", other with Blue "Top", F.-V. F.	40.00
335	★	▣	5c Carmine & Blue, Airpost (C11). Two T. Double Plate No. Blocks of Six, one with Red "Top," other with Blue "Top," Fine	40.00

336	★	田	5c Carmine & Blue, Airpost (C11). Two T. Double Plate No. Blocks of Six, one with Red "Top", other with Blue "Top", couple light natural gum wrinkles, Fine .....	40.00
337	★	田	5c Violet, Airpost (C12). T. Plate No. 19945 Block of Six, F.-V. F. ....	100.00
338	★		65c Graf Zeppelin (C13). Mint, Fine .....	120.00
339	★		65c-\$2.60 Graf Zeppelin (C13-C15). Very Fine Set .....	(Photo) 610.00
340	★		65c-\$2.60 Graf Zeppelin (C13-C15). Few natural gum skips on 65c, Very Fine Set .....	(Photo) 610.00
341	☒		65c-\$2.60 Graf Zeppelin (C13-C15). Tied on individual cacheted & flown First Day Covers & one card, "Washington, D. C., Apr. 19, 1930" pmks., Very Fine Set .....	(Photo) 1,025.00
342	★	田	5c Violet, Airpost (C16). L. R. Plate No. 20607 Block, Mint, Very Fine ...	27.50
343	☒		5c Violet, Airpost (C16). Tied on First Day Cover by "Washington, D. C., Aug. 19, 1931" pmk., Very Fine, Scarce .....	160.00
344	★		50c Chicago Zeppelin (C18). Very Fine .....	50.00
345	★		50c Chicago Zeppelin (C18). Mint, natural gum crackle, otherwise V. F. ....	50.00
346	★		50c Chicago Zeppelin (C18). Natural gum crease, otherwise Very Fine .....	50.00
347	★	田	50c Chicago Zeppelin (C18). Block, Very Fine .....	210.00
348	★	田	50c Chicago Zeppelin (C18). Block, natural gum crease in two, otherwise Fine-Very Fine .....	210.00
349	★	田	20c Trans-Pacific, Airpost (C21). T. Plate No. F21622 Block of Six, Narrow selvedge, otherwise Very Fine .....	28.50
350	★	田	20c, 50c Trans-Pacific, Airposts (C21, C22). T. or B. Plate No. Blocks of Six, Very Fine .....	61.00
351	★		6c Eagle, Airpost (C23). Cpl. Sheet of 100 with Freak Pre-Perforating Fold Over at B. resulting in wide Imperforate Pane Margin below the bottom horiz. row, inspector's black crayon marking circles the stamps & surrounding Imperforate area, a Striking Freak .....	E. IV
352	★		6c Eagle, Airpost, Imperforate Horizontally (C23a). U. L. Sheet Corner Pair, Mint, Very Fine .....	(Photo) 150.00
353	★	田	30c Trans-Atlantic, Airpost (C24). T. Plate No. F22382 Block of Six, couple light natural gum wrinkles, Very Fine .....	75.00
354	★	田	30c Trans-Atlantic, Airpost (C24). B. Plate No. 22384 Block of Six, few natural gum skips, Very Fine .....	75.00
355	★	田	30c Trans-Atlantic, Airpost (C24). B. Plate No. 22383 Block of Six, Fine-Very Fine .....	75.00
356	★	田	6c-50c 1941 Airposts (C25-C31). Plate No. Blocks, 20c Narrow Natural selvedge, otherwise Very Fine Set .....	62.75
357	★		7c Blue, Airpost, Booklet Panes (C51a). Two Cpl. unexploded Booklets each containing two panes, one book with old six cent covers provisionally overprinted, Very Fine .....	12.00+
358	★		7c Blue, Carmine, Airpost, Booklet Panes (C51a, C60a). Very Fine .....	18.00
359	★		7c Blue, Carmine, Airpost, Booklet Panes (C51a, C60a). Very Fine .....	18.00
360	★		7c Blue, Carmine, Airpost (C52, C61). Joint Line Pairs, first in strip of three, Very Fine .....	E. III
361	★		7c Carmine, Airpost, Booklet Pane (C60a). Cpl. Unexploded Booklet containing two panes, Very Fine .....	30.00+
362	★		7c Carmine, Airpost (C61). Joint Line Pair, Very Fine .....	E. III

#### SPECIAL DELIVERY, OFFICES IN CHINA

363	★		10c Blue, Special Delivery (E1, E2). Fresh, o. g., Fine .....	71.00
364	★		10c Ultramarine, Special Delivery (E9, E10). Fine-Very Fine .....	77.00
365	☒		15c Deep Orange, Special Delivery (E13). Tied on First Day Cover together with 2c Lexington-Concord (618) by "Washington, D. C., Apr. 11, 1925" duplex pmk., faint toning along interior folds, otherwise Very Fine .....	42.50



366	✉	<b>20c Black, Special Delivery (E14).</b> Tied on <b>First Day Cover</b> together with 2c Lexington-Concord (618) by "Washington, D. C., Apr. 25, 1925" pmks., faint toning along interior folds, otherwise Very Fine .....	37.50
367	★	<b>2c-\$2.00 Offices in China (K1-K18).</b> Fine-Very Fine Set .....	146.50
368	★	<b>2c-\$2.00 Offices in China (K1-K16).</b> Hinge remnants, \$2.00 thin, otherwise Fine-Very Fine .....	125.50
369	★	<b>2c-\$2.00 Offices in China (K1-K16).</b> Incl. two shades 16c most with faults or without gum, mostly Fine appearance .....	130.75

#### OFFICIALS, PARCEL POST STAMPS

370	★	<b>24c, 30c State (O65, O66).</b> Fresh, o. g., Fine-Very Fine .....	39.00
371		<b>12c War (O89).</b> Clear " <b>Kicking Mule</b> " cancel, Fine .....	<b>E. III</b>
372	★	<b>1c-\$1.00 Parcel Post (Q1-Q9, Q11).</b> Hinge remnants, otherwise F.-V. F. ....	73.25
373	★	<b>50c Parcel Post (Q10).</b> Fine .....	53.50
374	★	<b>50c Parcel Post (Q10).</b> Fine .....	53.50
375	★	<b>75c Parcel Post (Q11).</b> Block, Fine .....	45.00
376	★	<b>\$1.00 Parcel Post (Q12).</b> Fine .....	72.50

#### CARRIERS & LOCALS

377	★	<b>Wells, Fargo &amp; Co., \$1.00 Red, \$2.00 Green Pony Express (143L3, 143L4).</b> Margins to just touched, F.-V. F. ....	63.00
378	★	<b>Wells, Fargo &amp; Co., 25c, \$1.00 Red Pony Express (143L3, 143L9).</b> Margins to just touched, Fine .....	33.00
379	★	<b>Wells, Fargo &amp; Co., \$4.00 Black, Pony Express (143L5).</b> Margins all around, Very Fine .....	<b>(Photo)</b> 60.00
380		<b>Wells, Fargo &amp; Co., 10c Brown Pony Express (143L7).</b> Large to Huge Margins, Blue Oval Express cancel, "Ophir, N. T." light corner crease, Very Fine appearance .....	<b>(Photo)</b> 42.50
381	★	<b>Wells, Fargo &amp; Co., 25c Blue, Red Pony Express (143L8, 143L9).</b> Margins to just touched, Fine .....	45.00

#### ENVELOPE STAMPS

382		<b>3c+1c Red &amp; Blue on White, Cut Square (U28).</b> Used, Very Fine .....	57.50
383	✉	<b>3c Red, Die 1, Centennial (U218).</b> Bright, Orange Red "Rockport, Texas" pmk., matching negative star in circle cancel, Printed Aransas Co. corner card, Very Fine .....	<b>E. II</b>
384	★	<b>1c Green on Brown Glazed Wrapper (W427).</b> Entire, V. F. ....	25.00
385	✉	<b>6c+1c Orange on White, Die 2a (UC27).</b> Size 8, Knife 59, Wmk. 41, Unused, Very Fine, <b>Thorp #5070</b> , \$75.00 .....	75.00
386	✉	<b>6c+1c Orange on White, Die 2b (UC28).</b> Size 8, Knife 59, Wmk. 41, Unused, Very Fine, <b>Thorp #5071</b> , \$25.00 .....	30.00
387	✉	<b>6c+1c Orange on White, Die 2c (UC29).</b> Sizes 8 & 13, Knives 59 & 83, Wmks. 41 & 39, Unused, Very Fine, <b>Thorp #5072-5072A</b> , \$45.00 .....	—

*LOTS ON VIEW: SEPT. 1st, 2nd, 3rd, 7th, 8th*

**LARGE & MISCELLANEOUS U.S. LOTS**

- 388 ★ **U. S. Collection**, 1851–1962, Collection of 1908 mostly unused stamps & 13 Souvenir Sheets neatly mounted in National Album, incl. 10c & 12c 1851, 1857 Issue to 12c, 1861 to 24c, Grills to 30c, 1869 to 30c, Bank Notes to 90c, 1890 cpl. unused to 90c, Columbians cpl. unused to 50c, 1894–95 Issues to \$1.00 with unused to 50c, Trans–Miss. unused to 10c, nearly all 20th century unused incl. Pan–Am. cpl. 1902 Issue cpl. to 50c, Louisiana & Jamestown cpl., 1908 to 15c with Imperfs. & Coils, 1c & 2c Bluish, 1909, Imperf. Commems, 1910 cpl. to 15c, 1912 cpl. to 30c, 1916 to 20c, 1917 to \$1.00, Offsets, Pilgrims, 1923 Issue to \$5.00, virtually all later issues in sets with many Coil Pairs, Shades, etc., also incl. Airpost, Officials, Spec. Delivery, Postage Due, Newspapers, Post Office Seals, & few Confederate, many earlies have small flaws & some later issues with heavy hinges, others nearly all F.–V. F., a Most Attractive Collection .... 6,500.15
- 389 **U. S. Collection**, 1851–1965, Collection of many hundreds of used & unused stamps, incl. few 19th century, later issues with Louisiana, Jamestown, Panama–Pacific, nice showing of 1920's & 30's issues, also Airpost, Special Delivery, Postage Dues, Officials, some Possessions, etc., many blocks, both used & unused, some small faults, mostly F.–V. F. .... **E. XI**
- 390 ★ **U. S. Collection**, 1890–1961, Collection of 753 Unused Stamps, incl. Columbians to 50c, Trans–Miss. to 10c, Pan–American, Louisiana Purch. cpl., Pan–Pacific to 10c, 1908–19 Issue, Values to \$5.00, Commems., Airposts, Spec. Delivery, some have small flaws, or perfs touch, Balance Fine–Very Fine ..... **E. XI**
- 391 ☒ **U. S. Covers**, Carton containing couple thousand covers, nearly all 20th century, incl. First Days, variety of W.W. II Military Mail, & mostly unused postal stationery, F.–V. F. Interesting Lot ..... **E. IV**
- 392 **U. S. Dealer's Stock**, 1890–1962, Stock of many thousands used & unused stamps neatly arranged in four large stock books, incl. Commems, Regulars, Coils, Booklet Panes, Souvenir Sheets, Airposts, Postage Due, Spec. Delivery & some Possessions, strongest in issues after 1920 with many blocks, earlier material in mixed condition, otherwise nearly all F.–V. F. Attractive Lot ..... **E. XIII**
- 393 ★ **U. S. Booklet Panes**, 1900–62, Collection of 85 panes, wide range of issues incl. Postage & Airpost Issues, considerable duplication of later issues in the form of exploded booklets with covers, few earlies with small flaws, otherwise nearly all F.–V. F. .... 177.90
- 394 **Experimental Bureau Issue Precancels**, Collection of 13 diff. stamps from New Orleans, La., Augusta, Maine, & Springfield, Mass., the three cities in which the first Bureau Prints were used, most have small flaws but are of Fine appearance, an Attractive Showing of these Rarities  
Standard Catalog 937.50
- 395 ★☐ **U. S. Blocks**, 1923–54, Collection of 502 unused blocks neatly mounted in Scott Specialty Album, wide variety of issues with Postage, Commems, Airpost & Special Delivery well represented, virtually all Fine–Very Fine 930.86
- 396 ★ **U. S. Freaks**, 25 stamps, most in blocks, incl. Double Papers, Blind Perfs., Misplaced, Shifted Perfs., Under–inked, Ink Smear, Very Fine Lot ..... **E. III**
- 397 ★☐ **U. S. Plate No. Blocks**, 1928–62, Collection of 463 Plate No. Blocks neatly mounted in Scott Specialty Album, incl. Commems., Airpost, Spec. Delivery & some later Postage Issues, virtually all Fine–Very Fine, Attractive 622.95
- 398 ★ **U. S. Commems.**, 1934–55, 1544 Unused Stamps, all in Cpl. Sheets of 48, 50 or 100, incl. many Better, F.–V. F. .... **E. VII**
- 399 ★ **U. S. Miscellany**, Several hundred mostly unused stamps in stock book, majority Postage & Commem. Issues from 1920's & 30's, mostly F.–V. F. **E. IX**

400	✉	<b>U. S. Covers</b> , 289 covers, virtually all First Days, First Flights or Special Events from the 1930's, Very Fine Lot .....	<b>E. VI</b>
401	✉	<b>U. S. Covers</b> , approx. 700 Covers, Mostly 1950-63 First Day Covers, many franked with Blocks, V. F. lot .....	<b>E. IV</b>
402	★	<b>U. S. Airposts</b> , 1953-63, 1450 Mint Stamps in Cpl. Sheets of 50 or 100, Values from 4c-15c, Very Fine .....	<b>E. VIII</b>
403	★	<b>U. S. Cut Squares, 1853-1962</b> , Collection of 690 cut squares, nearly all unused & 23 entires, incl. First Nesbitt's to 6c, 1861 Bi-Colors cpl., 1865 cpl., Reays & Plimptons well represented with values to 90c, strong in virtually all later issues with nice showing of revalued, also Airposts & Officials, virtually all Very Fine, a Most Attractive Collection .....	2,652.75

#### U. S. WHOLESALE

404	★	<b>5c Jamestown #330(8)</b> . Very Good .....	260.00
405	★	<b>2c Red Cross #702(285)</b> . Blocks, incl. 85 Arrow Blocks, nearly all F.-V. F. ....	183.75
406	★	<b>2c Yorktown #703(130)</b> . Fine-Very Fine .....	32.50
407	★	<b>2c Yorktown #703(85)</b> . Center Line Blocks, Fine-Very Fine .....	127.50
408	★	<b>1c-10c Parks #740(33), #741(55), #742(56), #744(22), #745(73), #746(70), #747(73), #748(12), #749(52)</b> . Fine-Very Fine .....	284.08
409	★	<b>1c Parks, Souvenir Sheet 751(87)</b> . Very Fine .....	522.00
410	★	<b>15c Cipex Souvenir Sheet #948(500)</b> , Mint, Very Fine .....	300.00
411	★	<b>15c Cipex Souvenir Sheet #948(1,000)</b> , Mint, Very Fine .....	600.00
412	★	<b>15c Cipex Souvenir Sheet #948(1,000)</b> . Mint, Very Fine .....	600.00
413	★	<b>15c Cipex Souvenir Sheet #948(1,000)</b> . Mint, Very Fine .....	600.00
414	★	<b>10c-20c Map, Airposts #C7(21), #C8(17), #C9(13)</b> . Fine-Very Fine .....	63.20
415	★	<b>5c Carmine &amp; Blue, Airpost #C11(92)</b> . Fine-Very Fine .....	101.20
416	★	<b>5c Violet, Airpost #C12(5)</b> . Blocks, F.-V. F. ....	85.00
417	★	<b>5c Violet, Airpost #C16(36)</b> . Fine-Very Fine .....	45.00

#### U. S. POSSESSIONS

##### CANAL ZONE

418	★	<b>1904, 2c Rose (1)</b> . Both "Panama" Reading Down, Pos. 57, "Panam" at R. (slight trace of last "A"), dry gum, couple short perfs., otherwise Very Fine, signed "H. F. C(olman)" .....	90.00
419	★	<b>1904, 2c Rose (1)</b> . Both "Panama" Reading Up, dry gum, couple short perfs, otherwise Fine .....	90.00
420	★	<b>1904, 2c Rose (1)</b> . Both "Panama" Reading Down, Pos. 60, with Sheet Margin & part Imprint at R., tropical gum soaks through few perfs., otherwise Fine, signed "J. C. Perry" .....	90.00
421	★	<b>1904, 2c Rose (1 var.)</b> . Both "Panama" Reading Up, & shifted to the R., "P nama" at L., part o. g., Pos. 40 with R. Sheet Margin, Very Fine, Ex-Lilly .....	(Photo) 115.00
422	★	<b>1904, 2c Rose (1 var.)</b> . Both "Panama" Reading Down, 15mm long, natural s. e. at B., part o. g., Fine .....	(Photo) 115.00
423	★	<b>1904, 2c Rose (1d)</b> . Panama Reading Up & Down, Pos. 100, trace of arrow at L. R., part o. g., Fine, only 52 Issued .....	(Photo) 150.00
424	★	<b>1904, 5c Blue (2)</b> . Tiny surface scuff, otherwise Fine .....	45.00
425	✉	<b>1904, 5c Blue (2)</b> . Tied by black bars & matching "Cristobal, Canal Zone, Jul. 1, 1904", pmk. on cover to Panama, cover has small nick at R. not affecting stamp, otherwise Fine .....	(Photo) 150.00
426	★	<b>1904, 10c Yellow (3)</b> . Fine .....	(Photo) 60.00
427	✉	<b>1904, 10c Yellow (3)</b> . Tied by black bars, matching "Cristobal, Canal Zone, Jul. 9, 1904" pmk. on cover to Panama, Fine .....	(Photo) 175.00

428	★	<b>1904, 10c Yellow, "Canal Zone" Inverted (3a).</b> Tropical gum, Fine, signed "Geo. B. Sloane" ..... (Photo)	160.00
429	★	<b>1904, 1c-10c Overprints (4-8).</b> 8c light wrinkle, otherwise Fine Set .....	78.50
430		<b>1904, 1c Green, Double Overprint (9d).</b> Faint cancel, pinhole in L. margin, Very Fine appearance, with P. F. Certificate, Rare ..... (Photo)	800.00
431	★	<b>1904, 2c Rose, Inverted Overprint (10a).</b> With broken "Z", Very Fine ....	37.50
432	★	<b>1904, 2c Rose, Inverted Overprint (10a).</b> Slight tropical gum toning, otherwise Fine .....	37.50
433	★	<b>1904, 2c Rose, "L" of "Canal" Sideways (10b).</b> Without gum, otherwise Fine, Rare ..... (Photo)	250.00
434	★	<b>1904, 2c Rose, "Zone" in Antique Type (11, 11a).</b> Vert. Pair, Pos. 48-58, stamp at T. the variety, Very Fine .....	24.15
435	★	<b>1904, 2c Rose, "Zone" in Antique Type (11, 11a).</b> Horiz. Pair, Pos. 48-49, stamp at L. the variety, F.-V. F. ....	24.15
436	★	<b>1905, 2c Rose, "Panama" Overprint Inverted, Bar at B. (11b).</b> Pos. 40 with R. Sheet Margin, Fine, only 100 Issued ..... (Photo)	60.00
437	★	<b>1905, 2c Rose, "Panama" Overprint Inverted, Bar at B. (11b).</b> Pos. 21, Fine ..... (Photo)	60.00
438	★	<b>1904, 5c Blue, "Canal Zone" Double (12c).</b> Very Fine, signed "H. F. C (olman)" ..... (Photo)	110.00
439	★	<b>1912, 2c Vermilion &amp; Black, Ty. II, Handmade Booklet Pane, Inverted Center &amp; Overprint Reading Down (39f).</b> Waxed interleaving adheres to gum, otherwise Fine, Rare ..... (Photo)	500.00
440	★	☐ <b>1912, 2c Vermilion &amp; Black, Ty. II, Handmade Booklet Pane, Inverted Center &amp; Overprint Reading Down (39f).</b> Block of Four from lower part of pane, F.-V. F., Scarce ..... (Photo)	—
441		<b>1905, 8c on 50c Bistre Brown, "Panama" Reading Up &amp; Down (18b).</b> Bold Target cancel, few nibbed perfs. at T., otherwise Very Fine .....	25.00
442	★	<b>1909, 1c Dark Green &amp; Black, Ty. I, Booklet Pane, Handmade, Perforated Margins (31c).</b> Tropical gum, few small toned spots, otherwise Fine .....	90.00
443	★	<b>1912, 2c Vermilion &amp; Black, Ty. II, Booklet Pane, Imperf. Margins (39c).</b> Fine-Very Fine .....	50.00
444	★	<b>1915, 1c Green &amp; Black, Ty. III Overprint (46).</b> Horiz. Pair, without gum, otherwise Fine .....	90.00
445	★	<b>1920, 50c Orange &amp; Black (58).</b> Slight hinge thin, Very fine appearance	65.00
446	★	<b>1920, 1b Dark Violet &amp; Black (59).</b> Very Fine .....	38.50
447	★	<b>1921, 1c-50c Portraits &amp; Views (60-66).</b> Fine-Very Fine Set .....	52.10
448	★	<b>1924, 1c Green, Ty. III Overprint (67).</b> Fine ..... (Photo)	140.00
449	★	<b>1924-25, ½c-\$1.00 Overprints (70-81).</b> Fine-Very Fine Set .....	98.40
450	★	<b>2c Carmine, Booklet Panes (73a, 101d).</b> Very Fine .....	33.50
451		<b>1924, 12c Brown Violet, "Zone" Inverted (76a).</b> Light cancel, natural s. e. at R. as always, faint corner crease, Very Fine appearance, a Wonderful Rarity, with P. F. Certificate ..... (Photo)	850.00
452	★	<b>1925-28, 2c-\$1.00 Overprints (84-95).</b> Fine-Very Fine Set .....	102.10
453	★	<b>1926, 17c Black, Overprinted "Zone Canal" (91c).</b> Very Fine .....	27.50
454	★	<b>1927, 2c Carmine, Booklet Pane (97b).</b> Very Fine .....	55.00
455	★	<b>1927, 2c Carmine, Booklet Pane (97b).</b> Small stain on back shows through couple perfs., otherwise Fine-Very Fine .....	55.00
456	★	<b>1933, 3c Deep Violet, Booklet Pane, Handmade, Perforated Margins (115c).</b> With Tab & Plate No. 20932 at L., Very Fine .....	22.50+
457	★	<b>1933, 3c Deep Violet, Booklet Pane, Handmade, Perforated Margins (115c).</b> Cpl. Booklet with two panes, Fine .....	45.00+
458	★	<b>1933, 3c Deep Violet, Handmade Booklet Panes (115c).</b> Two Panes, Fine	45.00
459	★	<b>1939, 1c-50c Canal Anniversary (120-135).</b> Very Fine Set .....	42.00
460	★	☐ <b>1939, 1c-50c Canal Anniversary (120-135).</b> Blocks, Very Fine Set .....	179.10
461	★	<b>1929-31, 10c-25c Airposts (C1-C5).</b> Fine-Very Fine Set .....	40.75

462	★	田	1931-49, 4c-\$1.00 Airposts (C6-C14). Blocks, Very Fine Set .....	32.62
463	★		1939, 5c-\$1.00 Anniversary, Airposts (C15-C20). Very Fine Set .....	29.90
464	★	田	1939, 5c-\$1.00 Anniversary, Airposts (C15-C20). Blocks, Fine-Very Fine Set .....	119.75
465	★	田	1951, 4c-80c Airposts (C21-C26). Blocks, Very Fine Set .....	35.45
466	★	田	1958-63, 5c-35c Airposts (C27-C35). Plate No. Blocks, Very Fine .....	46.50
467	P		1941, Airpost Official, Ty. I Overprint, Proof Impression of overprint on blank, perforated & ungummed stamp paper the size of the issue, Very Fine, Scarce .....	(Photo) E. V
468	★	田	1941-47, 5c-\$1.00 Airpost Official, Ty. I (CO1-CO7, CO14). Blocks, Very Fine Set .....	122.00
469			1941, 5c-40c Airpost Officials, Ty. II (CO8-CO12). Used, Fine-Very Fine Set .....	(Photo Ex) 165.00
470	田		1941, 5c Yellow Green, Airpost Official, Ty. II (CO8). Used Block, Fine, Very Scarce .....	140.00
471	田		1941, 20c Red Violet, Airpost Official, Ty. II (CO10). Used Block, Fine, Very Scarce .....	(Photo) 160.00
472	田		1941, 30c Rose Lake, Airpost Official, Ty. II (CO11). Used Block, Very Fine, Scarce .....	65.00
473	田		1941, 40c Yellow, Airpost Official, Ty. II (CO12). Used Block, Very Fine, Very Scarce .....	(Photo) 160.00
474	★		1914, 1c-10c Postage Dues (J1-J3). Perfs. touch 10c, 1c & 2c Fine .....	87.00
475	★		1924, 1c-10c Postage Dues (J12-J14). Fine-Very Fine Set .....	72.50
476	★	田	1941-47, 1c-50c Officials (O1-O2, O4-O7, O9). Blocks of Six, F.-V.F. ....	80.80
477			1941, 50c Rose Lilac, Ty. 1A, Official (O8). Used, Very Fine & Scarce .....	110.00
478	田		1941, 50c Rose Lilac, Ty. 1A, Official (O8). Used Block, Fine, Rare .....	(Photo) 450.00
479	★		CANAL ZONE, 1904-62, Collection of 569 mostly unused stamps, many in Blocks or Plate Blocks,, also several Booklet Panes, wide range of issues with many cpl. sets, incl. nice showing of Panama Overprints, also Airposts, Postage Dues & Officials, nearly all Fine-Very Fine, Most Attractive ....	885.60
480	✉		Canal Zone Postal Stationery, 1924-32, 20 unused entires & 1 card, variety of sizes & shades, some duplication, Very Fine Lot .....	86.75

#### GUAM

481	★		1899, 1c-\$1.00 Overprints (1-8, 10-12, E1). Fresh, o. g., V. G.-Fine .....	177.00
482	★		1930, 2c, 4c Guam Guard Mail (M1, M2). Very Fine Set .....	120.00
483	★		1930, 1c, 2c Guam Guard Mail (M3, M4). Very Fine Set .....	51.50

#### HAWAII

484	★		1861, 5c Blue on Thin Bluish Wove Paper (9). Margins all around, part o. g., tiny thin, Very Fine appearance .....	70.00
485	★		1861, 5c Blue, Double Impression, Line through "Honolulu" (9a). Margins all around, small thin, Very Fine appearance .....	85.00
486	★		1864, 1c Black (19). Large Margins, Plate 6-A, Pos. 1, Ty. I, Very Fine .....	(Photo) 120.00
487	★		1865, 5c Blue on Blue (21). Pl. 9-A, Pos. 6, Ty. VI. Margins all around, faint corner crease & pinhole, Very Fine appearance .....	125.00
488	★		1864, 1c Black on Laid Paper (23). Large Margins, Plate 8-A, Pos. 5, Ty. VI, Very Fine .....	(Photo) 50.00
489	★		1864, 2c Black on Laid Paper (24). Large Margins, Plate 7-A, Pos. 2, Ty. II, Very Fine .....	(Photo) 50.00
490	★		1861, 2c Pale Rose on Horizontally Laid Paper (27). Margins all around, Very Fine .....	(Photo) 75.00

491 ★	1869-89, 2c Red Re-Issue 2c Carmine Reprint (29, 51). Fresh, o. g., Very Fine .....	36.00
492 ★	1883, 25c Dark Violet, 50c Red (47, 48). Fresh, o. g., F.-V. F. ....	50.00
493 ★	1883, \$1.00 Rose Red (49). Fresh, part o. g., Fine .....	40.00
494	1886, 2c Orange Vermilion, Reproduction (50). Large Margins, Target cancels, Very Fine, unpriced used .....	—
495 ★	1890, 5c Deep Indigo (52c). Mint, Extremely Fine .....	13.00
496 ★	1893, 1c Purple, Double Overprint (53c). Rounded corner perf, crease, faint internal wrinkle, otherwise Fine, Scarce .....	55.00
497 ★	1893, 5c Deep Indigo, No Period After "Govt" (58a). Fresh, o. g., reperfed at L., otherwise Fine .....	32.50
498 ★	1893, 12c Red Lilac, "Provisional Govt." (63). Fresh, o. g., Very Fine .....	30.00
499 ★	1893, 12c Red Lilac, "Provisional Govt." (69). Fresh, o. g., one short perf., otherwise Fine .....	65.00
500 ★	1893, \$1.00 Rose Red "Provisional Govt." (73). Fresh, o. g., Very Fine ....	22.50
501 ★	1896, 2c-25c Officials (O1-O6). Fresh, o. g., F.-V. F. Set .....	45.00
502	Hawaii, 1889-99, Collection of 87 used & unused stamps & 12 cut squares, few dups., some faults, mostly F.-V. F. ....	306.00

#### PHILIPPINE ISLANDS

503 ★	1899, 50c Orange (212). Tropical gum, Fine .....	60.00
504 ★	1900, 2c Orange Red, Booklet Pane (214b). Fine .....	32.50
505 ★	1901, \$1.00 Black, Ty. I (223). Very Fine .....	(Photo) 80.00
506 ★	1901, \$1.00 Black, Ty. II (223A). Few irregular perfs. at T., otherwise Very Fine .....	(Photo) 225.00
507 ★	1901, \$2.00 Dark Blue (224). Very Good .....	100.00
508 ★	1901, \$5.00 Dark Green (225). Fine .....	(Photo) 200.00
509 ★	1903-04, 1c-50c Overprints (226-236). Tiny thin in 50c, others mostly Fine .....	67.00
510 ★	1901, \$1.00 Black, Ty. II (233A). Pulled perf. at L., otherwise Fine, signed "H. F. C(olman)" .....	(Photo) 225.00
511	1903, \$1.00 Black (237). Used, light wrinkles, otherwise Fine .....	50.00
512 ★	1904, \$2.00 Dark Blue (238). Very Fine .....	(Photo) 165.00
513 ★	1904, \$5.00 Dark Green (239). Very Fine .....	(Photo) 210.00
514 ★	1906-10, 2c-10p Portraits & Arms (241-254). Fine-Very Fine Set .....	108.35
515 ★	1906, 2p-10p Arms (252-254). Fine .....	81.00
516 ★	1909, 2p Violet Brown (260A). Very Fine .....	26.50
517 ★	1911, 4p Deep Blue (273). Fine .....	(Photo) 160.00
518 ★	1914-41, 1c-6c Booklet Panes (277a, 290e, 291b, 292c, 411a, 433a, 462b, 462c). Perfs. touch on few, otherwise F.-V. F. ....	66.30
519 ★	1918-26, 2c-1p Portraits & Arms (285-289D). Fine-Very Fine Set .....	120.25
520 ★	1917-26, 2c-10p Portraits & Arms (290-304). Fine-Very Fine Set .....	76.60
521 ★	1917-26, 2c-10p Portraits & Arms (290-304). Incl. two shades of 4p, Fine-Very Fine Set .....	86.60
522 ★	1926, 16c Legislative Palace, Horiz. Pair, Imperforate Between (321a). Error Pair in Strip of Three, Very Fine .....	50.00
523 ★	1931, 2c-10p Portraits & Arms, Imperforate (340a-353a). Very Fine Set ....	105.32
524 ★	1932, 1p, 2p on 4p Blue, Surcharges (368, 369, 369a). Blocks, Fine-Very Fine .....	44.00
525 ★	1935, 2c-5p Portraits & Views (383-396). Blocks, Very Fine Set .....	83.27
526 ★	1936-37, 2c-5p "Commonwealth" Overprints (411-424). Blocks, Very Fine Set .....	94.60
527 ★	1938-40, 2c-5p "Commonwealth" Overprints (433-446). Blocks, 1p & 2p in Plate No. Blocks of Six, Very Fine Set .....	(Photo Ex) 171.97
528 ★	1940, 4p Blue & Black (445). Mint, Very Fine .....	27.50

529	★	1945, 10p, 20p Overprinted "Victory" (495, 496). Very Fine .....	46.00
530	★	1926, 2c-30c Madrid-Manila (C1-C6, C9-C12). Fine-Very Fine .....	96.50
531	★	1926, 1p Pale Violet, Madrid-Manila (C17). Very Fine, signed "Ward" (Photo) .....	62.50
532	★	1928, 2c-1p London-Orient Flight (C18-C28). Fine-Very Fine Set .....	40.60
533	★	1933-41, 2c-1p Airpost Issues (C46-C62). Blocks, Very Fine Sets .....	47.00
534	★	1901-16, 10c, 20c Special Delivery (E1, E4). Fine-Very Fine .....	50.00
535	★	1899-1901, 1c-50c Postage Dues (J1-J7). 2c tropical gum, otherwise F.- V. F. Set .....	50.55
536	★	Japanese Occupation, 1943-44, Cpl. Collection of 64 unused stamps & two Souvenir Sheets, incl. Imperfs. & Shades, virtually all Very Fine .....	69.81
537	✉	— 1943, 1p on 4p Blue & Black, Occupation (N7). Tied on <b>First Day Cover</b> by "Manila, No. 1 Philippines, Apr. 30, 1943" pmk. together with #N2 & #N6, Very Fine .....	25.00+
538	★	<b>PHILIPPINES</b> , 1899-1946, Collection of 805 stamps, nearly all unused, incl. 1899 Overprints to 50c, Portraits & Arms to 10p, most later issues in cpl. sets, many in blocks, also Airpost, Special Delivery, Postage Dues, Officials, & several booklet panes. Few early ones have small flaws, others nearly all F.-V. F., Attractive .....	741.55

## UNITED NATIONS

539	★	1951, 1c-\$1.00 First Issue & Airposts (1-11, C1-C4). Margin Imprint Blocks of Six, Very Fine Sets .....	176.00
540	★	1951, 1c-\$1.00 First Issue (1-11). Cpl. Sheets of 50, Very Fine set .....	1,041.10
541	★	1952-53, 3c-8c Commemoratives (12-18). Margins Imprint Blocks, Very Fine Sets .....	50.00
542	★	1952, 3c-5c Charter, Human Rights (12-14). Cpl. Sheets of 50, Very Fine .....	173.40
543	★	1953, 3c-5c Refugees (15-16). Cpl. Sheets of 50, Very Fine set .....	172.50
544	★	1953, 3c-5c U.P.U. (17-18). Cpl. Sheets of 50, Very Fine Set .....	197.50
545	★	1953-56, 3c-8c Commemoratives (19-28, 31-37, 39-46). Blocks, Very Fine Sets .....	154.10
546	★	1953, 3c-5c Technical Assistance (19-20). Cpl. Sheets of 50, Very Fine set .....	130.00
547	★	1953, 3c-5c Human Rights (21-22). Cpl. Sheets of 50, Very Fine set .....	157.00
548	★	1954, 3c-8c FAO (23-24). Cpl. Sheets of 50, Very Fine set .....	158.00
549	★	1954, 3c-8c ILO (25-26). Cpl. Sheets of 50, Very Fine set .....	200.50
550	★	1954, 3c-8c United Nations Day (27-28). Cpl. Sheets of 50, Very Fine set .....	376.00
551	★	1954, 3c-8c Human Rights (29-30). B. Sheet Margin Blocks, Very Fine set .....	104.00
552	★	1954, 3c-8c Human Rights (29-30). Cpl. Sheets of 50, Very Fine set .....	1,344.00
553	★	1955, 3c-8c ICAO (31-32). Cpl. Sheets of 50, Very Fine set .....	384.50
554	★	1955, 3c-8c UNESCO (33-34). Cpl. Sheets of 50, Very Fine set .....	131.00
555	★	1955, 3c-8c Anniversary (35-37). Cpl. Sheets of 50, Very Fine set .....	197.50
556	★	1955, 3c-8c Anniversary Souvenir Sheet (38). Mint, Very Fine .....	110.00
557	★	1955, 3c-8c Anniversary Souvenir Sheet (38). Very Fine .....	110.00
558	★	1955-56, 3c-8c Human Rights, UIT (39-42). Cpl. Sheets of 50, Very Fine sets .....	174.50
559	★	1956, 3c-8c Commems. (43-48). Cpl. Sheets of 50, Very Fine sets .....	138.20
560	★	1957-58, 3c-8c Commems. (49-68). Cpl. Sheets of 50, Very Fine sets .....	186.70
561	★	1957-64, 3c-50c Commems., Airposts (Bet. 55-128, C8-C12). 27 Cpl. Sheets of 50, Very Fine .....	455.98
562	★	1959, 4c-8c Commems. (69-76). Cpl. Sheets of 50, Very Fine sets .....	144.88
563	★	1960, 4c-8c Commems. (77-84, 86-87). Cpl. Sheets of 50, Very Fine sets .....	106.92
564	★	1961, 3c-13c Commems. (88-91, 93-99). Cpl. Sheets of 50, Very Fine sets .....	221.84
565	★	1961, 3c-13c Commems. (88-91, 93-99). Cpl. Sheets of 50, Very Fine sets .....	221.84

566 ★	1962, 1c-15c Commems. (100-113). Cpl. Sheets of 50, Very Fine sets ....	351.02
567 ★	1962, 1c-15c Commems. (100-113). Cpl. Sheets of 50, Very Fine sets ....	351.02
568 ★	1963, 5c-25c Commems. (114-122). Cpl. Sheets of 50, Very Fine sets ....	234.30
569 ★	1963, 5c-25c Commems. (114-122). Cpl. Sheets of 50, Very Fine sets ....	234.30
570 ★	1951, 6c-25c First Airposts (C1-C4). Cpl. Sheets of 50, Very Fine set ....	310.60
571 ★	1957-64, 4c-25c Airposts (C5-C12). Cpl. Sheets of 50, Very Fine sets ....	94.08
572 ☒	1952, 10c Blue Air Letter (UC1). Unused, Very Fine .....	37.50
573 ★	U. N. Collection, 1951-63, Collection of 128 unused stamps, Cpl. except for #38, also incl. several pieces postal stationery & F.D.C. of UC1, Very Fine .....	148.96
574 ★	U. N. Imprint Blocks, 1956-63, Collection of 77 Imprint Blocks of Four or Six, all in cpl. sets, Very Fine .....	145.03
575 ☒	U. N. First Day Covers, 1951-63, approx. 1,000 Covers, all Cpl. sets, all Cacheted FDC's, incl. #38, from 2-8 of each, incl. Singles and In- scription Blocks, Very Fine lot .....	E. VII

END OF FIRST SESSION

*LOTS ON VIEW: SEPT. 1st, 2nd, 3rd, 7th, 8th*

**ESTIMATES**

Our sales offer many covers, cancellations, varieties and other items for which there is no catalogue value or where catalogue value does not reflect the actual value. In order to assist our clients, we are placing a fair net valuation on such lots as a guide to bidders. The chart below will be used. For example, E. IV means that our estimated net value on the lot is \$30.00 to \$40.00. Lots may actually realize more or less than our estimates, which are under no circumstances to be considered reserves but merely a guide to bidding.

E. I	up to \$10.00	E. IX	\$150.00 to \$200.00
E. II	\$10.00 to \$20.00	E. X	\$200.00 to \$250.00
E. III	\$20.00 to \$30.00	E. XI	\$250.00 to \$350.00
E. IV	\$30.00 to \$40.00	E. XII	\$350.00 to \$500.00
E. V	\$40.00 to \$50.00	E. XIII	\$500.00 to \$750.00
E. VI	\$50.00 to \$75.00	E. XIV	\$750.00 to \$1000.00
E. VII	\$75.00 to \$100.00	E. XV	\$1000.00 to 2500.00
E. VIII	\$100.00 to \$150.00	E. XVI	over \$2500.00



# SECOND SESSION

FRIDAY, SEPTEMBER 10th, 1971 — 1:00 P. M.

## BRITISH COMMONWEALTH

### GREAT BRITAIN

576 ★	1862, 3p Pale Rose (37). Fresh, Very Fine	(Photo)	72.50
577	1882, £5 Bright Orange (93). Light Registry Cancels, Very Fine	(Photo)	300.00
578 ★	1883-84, 2/6-10/- Victoria (96, 108-109). Fresh, o. g., Very Fine		110.50
579 ★	1902, 10/- Ultramarine, Edw. (141). Very Fine	(Photo)	60.00
580 ★	1902, £1 Green, Edw. (142). One slightly blunted perf. tip, otherwise Very Fine	(Photo)	200.00
581 ★	1913, 10/- Light Blue (175). Slightly blunted perf. tip, otherwise Very Fine	(Photo)	175.00
582 ★	1913, £1 Green (176). Very Fine	(Photo)	275.00
583 ★	1929, ½p-1½p Postal Congress, Wmk. Sideways (205a-207a). Horiz. Pairs, Very Fine		100.00
584 ★	1929, £1 Black, Postal Congress (209). Very Fine	(Photo)	200.00
585 ★	1929, £1 Black, Postal Congress (209). Very Fine	(Photo)	200.00
586 ★	1934, 2/6-10/- Geo. V & Britannia (222-224). Very Fine set		103.00
587 ★	1939-48, 2/6-£1 Geo. VI (249-251A, 275). Very Fine set		81.50
588 ★	1948, 2½p-£1 Silver Wedding (267-268). Blocks of Ten, Mint, V. F. set		176.20
589 ★	1955, 2/6-£1 Elizabeth (309-312). Very Fine set		75.00
590 ★	1955, 2/6-£1 Elizabeth (309-312). Mint, V. F. set		75.00
591 ★	1958, 2/6-5/- Elizabeth (309-310). De La Rue Printing, Gibbons #536a, 537a, Horiz. Blocks of Six, Very Fine	Gibbons	£ 72
592 ★	1955, 2/6-5/- Elizabeth (309-310). Waterlow Printing, Horiz. Blocks of Six, Very Fine		75.00
593 ★	1958, 10/- Ultramarine (311). De La Rue Printing, Gibbons #538a, Horiz. Block of Six, Very Fine	Gibbons	£ 120
594 ★	1955, 10/- Bright Ultramarine (311). Waterlow Printing, Horiz. Block of Six, Very Fine		120.00
595 ★	1955, £1 Black, Elizabeth (312). Da La Rue Printing, Gibbons #539a, Horiz. Block of Six, Very Fine	(Photo) Gibbons	£ 420
596 ★	1955, £1 Intense Black (312). Waterlow Printing, Horiz. Block of Six, Very Fine	(Photo)	255.00
597 ★	1957-62, 2p-1/6 Commems. (334-340, 375-389). Blocks, Mint, Very Fine sets		126.40
598 ★	1957-70, ½p-£1 Elizabeth Issues (Bet. 334-616). 295 Unused Stamps, Virtually all Mint, in cpl. sets or Issues, incl. Phosphorescent, Very Fine		274.98
599 ★	1959, 2p-4½p Elizabeth, Graphite Lines on Back, Phosphorescent Bands (356p-360p). Horiz. Pairs, Very Fine		57.50
600 ★	1960, 6p-1/6 Europa (377-378). Cpl. Sheets of 120, Mint, Very Fine set		540.00
601 ★	1961, 2p-10p Europa (382-384). 240 Cpl. sets, Nearly all in Cpl. Sheets, Mint, Very Fine		384.00
602 ★	1962, 2½p-1/3 National Productivity, Phosphor Bands (387p-389p). Blocks, Mint, V. F. set		48.00

603	★	<b>1840-1961, Collection</b> of 521 Mostly Unused Stamps & 2 Mulready Entires, incl. #1, 2, 5, Victories to £1, Edw. to 5/, Geo. V to 10/, Geo. VI to £1, Elizabeth to £1, Commems., Many cpl. sets, High Values, a few 19th with small faults, Balance F.-V. F. ....	1,983.72
604	★	<b>Offices Abroad, 1885-1957, Collection</b> of 649 Mostly Unused Stamps, Nearly cpl. showing of all Issues, with Offices in Africa, China, Morocco, Tangier, Turkey, Virtually all F.-V. F., a Most Attractive Collection ....	853.87
605	★	<b>Offices in Tangier, 1957, ½p-10/ Centenary (592-611). Blocks, Mint, V. F. set</b> .....	52.84

**SPECIAL COMMEMORATIVE ISSUES FOR  
THE BRITISH COMMONWEALTH  
(In Chronological Sequence)**

606	★	<b>BRITISH SILVER JUBILEE, 1935, Geo. V, Cpl. set</b> of 249 Stamps, Unused, F.-V. F. ....	303.22
607	★	<b>BRITISH CORONATION, 1937, Geo. VI, Cpl. set</b> of 202 Unused Stamps, mounted in Special Album, Very Fine .....	43.79
608	★	<b>BRITISH CORONATION, 1937, Geo. VI, Approx. 100 Cpl. sets</b> in cpl. Sheets of 60, or Large Multiples, Very Fine lot .....	<b>E. VIII</b>
609	★	<b>BRITISH SILVER WEDDING, 1948 Cpl. set</b> of 138 Unused Stamps, mounted in Special Album, Very Fine .....	489.89
610	★	<b>BRITISH U.P.U., 1949, Cpl. set</b> of 315 Unused Stamps, mounted in special album, F.-V. F. ....	136.15
611	★	<b>BRITISH U.P.U., 1949, Set</b> of 256 <b>Blocks</b> , for the Crown Colonies, Mint, Very Fine .....	<b>E. VII</b>
612	★	<b>BRITISH CORONATION, 1953, Elizabeth, Cpl. set</b> of 106 Unused Stamps, Very Fine .....	56.89
613	★	<b>BRITISH CORONATION, 1953, Elizabeth, Cpl. Set</b> of 106 <b>Mint Blocks</b> , Very Fine .....	227.56
614	✉	<b>BRITISH CORONATION, 1953, Elizabeth, Cpl. set</b> of 106 Stamps on Cacheted Coronation Covers, Very Fine .....	52.73+

**COMMONWEALTH MEMBERS**

615	★	<b>ADEN, 1937, ½a-10r Dhow (1-12). Very Fine set</b> ..... <b>(Photo Ex)</b>	153.30
616	★	<b>— 1937-56, Balance of Collection, 166 Mostly Unused Stamps</b> , incl. Geo. VI to 10r, 10/, Elizabeth to 20/, States Issues, Many cpl. sets, Nearly all F.-V. F. ....	157.17
617	★	<b>AITUTAKI, 1903-27, Collection</b> of 34 Unused Stamps, incl. Opts., Pictorials, F.-V. F. ....	102.50

**ANTIGUA**

618	★	<b>1863, 1p Lilac Rose (2). Fresh, o. g., Very Fine</b> .....	25.00
619	★	<b>1879, 2½p Red Brown (9). Fresh, o. g., Very Fine</b> ..... <b>(Photo)</b>	95.00
620	★	<b>1879, 4p Blue (10). Fresh, Large part o. g., Very Fine</b> ..... <b>(Photo)</b>	67.50
621	★	<b>1876, 6p Blue Green (11). Fresh, part o. g., Very Fine</b> ..... <b>(Photo)</b>	48.50
622	★	<b>1882, 4p Blue (15). Fresh, Large part o. g., centered bit to left, Very Fine</b>	50.00
623	★	<b>1886, 1/- Violet (17). Fresh, o. g., Fine</b> ..... <b>(Photo)</b>	65.00
624	★	<b>1922, £1 Violet &amp; Black on Red (64). Very Fine</b> ..... <b>(Photo)</b>	80.00
625	★	<b>1932, ½p-5/- Tercentenary (67-76). Very Fine set</b> ..... <b>(Photo Ex)</b>	117.75

626	★	<b>1873-1961, Collection</b> of 139 Unused Stamps, incl. Victorias to 6p, Edw. Issues to 5/-, Geo. V to 5/-, Geo. VI to £1, Elizabeth to \$4.80, Nearly all Very Fine .....	368.26
627	★	<b>ASCENSION, 1922, ½p-3/- First Issue (1-9).</b> Very Fine set .....	74.10
628	★	— <b>1924-56, Collection</b> of 96 Unused Stamps, incl. Geo. V to 5/-, Geo. VI, Elizabeth to 10/-, Mostly in cpl. sets, F.-V. F. ....	155.59

### AUSTRALIA

629	★	<b>1913, ½p-5/- Kangaroo (1-12).</b> Very Fine .....	101.05
630	★	<b>1913, 10/- Pink &amp; Gray (13).</b> Very Fine .....	(Photo) 85.00
631	★	<b>1913, £1 Ultramarine &amp; Brown (14).</b> Very Fine .....	(Photo) 350.00
632	★	<b>1915, 2p-5/- Kangaroo (38-44).</b> Very Fine set .....	137.00
633	★	<b>1917, 10/- Bright Pink &amp; Gray (55).</b> Very Fine .....	(Photo) 85.00
634	★	<b>1916, £1 Ultramarine &amp; Brown (56).</b> Mint, Very Fine .....	(Photo) 275.00
635	★	<b>1924, £1 Gray (57).</b> Centered slightly to left, Very Fine .....	(Photo) 120.00
636	★	<b>1919, £2 Deep Rose &amp; Black (58).</b> Centered slightly to U. L., Very Fine .....	(Photo) 550.00
637	★	<b>1929, 10/- Pink &amp; Gray (101).</b> Very Fine .....	(Photo) 95.00
638	★	<b>1930, £2 Dull Red &amp; Black (102).</b> Very Fine .....	(Photo) 375.00
639	★	<b>1935, £1 Gray (128).</b> Very Fine .....	(Photo) 90.00
640	★	<b>1934, £2 Dull Rose &amp; Black (129).</b> Very Fine .....	(Photo) 375.00
641	★	<b>1932, 5/- Sydney Bridge (132).</b> Extremely Fine .....	(Photo) 110.00
642	★	<b>1932, 5/- Sydney Bridge (132).</b> Extremely Fine .....	(Photo) 110.00
643	★	<b>1932, 5/- Sydney Bridge (132).</b> Tiny corner perf. crease, otherwise Mint and Very Fine .....	110.00
644	★	<b>1931, 2p-3p First Officials (O1-O2).</b> Very Fine set .....	85.00
645	★	<b>1913-61, Balance of Collection,</b> 600 Mostly Unused Stamps & 1 Souvenir Sheet, incl. Kangaroos to 5/-, Pictorials, Commems., Many cpl. sets, Values to £2, Airposts, Dues, Officials, also Shades, Nearly all F.-V. F. ....	728.89

### BAHAMAS

646	★	<b>1859, 1p Lake, Thin Paper (1a).</b> L. R. Sheet Corner Margins, Large Margins other sides, Fresh, o. g., Extremely Fine .....	(Photo) 15.00
647	★	<b>1883, 4p on 6p Violet (26).</b> Fresh, Very Fine .....	(Photo) 175.00
648	★	<b>1884, 1p-£1 Victoria (27-32).</b> Fresh, o. g., £1 minute perf. tip thin, otherwise F.-V. F. set .....	128.75
649	★	<b>1902, £1 Green &amp; Black, Edw. (43).</b> Very Fine .....	(Photo) 225.00
650	★	<b>1912, £1 Green &amp; Black (56).</b> Fine .....	(Photo) 80.00
651	★	<b>1926, £1 Green &amp; Black (84).</b> Very Fine .....	(Photo) 75.00
652	★	<b>1926, £1 Green &amp; Black (84).</b> Fine .....	75.00
653	★	<b>1942, ½p-£1 Columbus (116-129).</b> Blocks, Mint, V. F. set .....	73.92
654	★	<b>1942, ½p-£1 Columbus (116-129).</b> Blocks, Mint, Very Fine set .....	73.92
655	★	<b>1942, ½p-£1 Columbus (116-129).</b> Blocks, Mint, V. F. set .....	73.92
656	★	<b>1948, ½p-£1 Tercentenary (132-147).</b> Blocks, Mint, Very Fine set .....	127.76
657	★	<b>1948, ½p-£1 Tercentenary (132-147).</b> Blocks, Mint, Very Fine set .....	127.76
658	★	<b>1964, ½p-£1 New Constitution (185-200).</b> Blocks, Mint, V. F. set .....	79.96
659	★	<b>1930-67, ½p-£1, 1c-\$3.00 Geo. V, VI, Elizabeth Issues (bet. 85-266).</b> 160 Unused Diff. Stamps, Virtually all Mint, Virtually all in cpl. sets or Issues, incl. 7 sets to £1, two to \$3.00, Very Fine .....	208.66
660	★	<b>1861-1962, Collection</b> of 232 Mostly Unused Stamps, incl. Attractive Showing of Victoria Issues, Edw. to 5/-, Staircases cpl., Geo. V to 5/-, Commems., Geo. VI to £1, Elizabeth to £1, Extra Shades, Spec. Delivery, War Tax, Many cpl. sets, Almost all F.-V. F. ....	571.20

661 ★	<b>BAHRAIN, 1938-41, 3p-25r Geo. VI (20-37).</b> Very Fine set .....	82.85
662 ★	<b>BAHRAIN, 1933-60, Collection of 156 Unused Stamps, incl. Geo. V to 5r, Geo. VI to 15r, Elizabeth to 10r, Independent to 10r, Mostly in cpl. sets, incl. Types, F.-V.F.</b> .....	172.27

### BARBADOS

663 ★	<b>1852, (½p) Yellow Green (5a).</b> Large Margins, Fresh, Large part o. g., Very Fine .....	(Photo) 135.00
664	<b>1852, (½p) Deep Green (5).</b> Used, Large Margins, Very Fine .....	(Photo) 60.00
665 ★	<b>1859, 1/- Black (9).</b> Clear to Large Margins, Fresh, Large part o. g., Very Fine .....	42.50
666 ★	<b>1861, (½p)-1/- Britannia (15-16, 20-21).</b> Fresh, o. g., F.-V.F. ....	51.50
667 ★	<b>1861, (4p) Rose Red (17).</b> Fresh, o. g., Very Fine .....	(Photo) 30.00
668 ★	<b>1871, (½p) Blue Green (36).</b> Fresh, few perfs at bot. bit irregular, still Very Fine .....	(Photo) 65.00
669 ★	<b>1875, 6p Chrome Yellow (55).</b> Fresh, Very Fine .....	35.00
670 ★	<b>1876, 1/- Purple (56).</b> Fresh, Very Fine .....	35.00
671	<b>1878, 1p on Half of 5/- Dull Rose, Unsevered Pair (57a).</b> Used, Very Fine .....	(Photo) 450.00
672 ★	<b>1882-85, ½p-5/- Victoria (60-68).</b> Very Fine set .....	148.05
673 ★	<b>1912, ¼p-3/- Geo. V (116-126).</b> Very Fine set .....	69.58
674 ★	<b>1852-1961, Collection of 251 Unused Stamps, incl. Imperforates, Jubilees Cpl., Nelson, Cpl., Badge Issues to 3/, Victory Cpl., Geo. VI Issues to 5/-, \$2.40, Elizabeth to \$2.40, Many Cpl. sets, Virtually all F.-V.F.</b> .....	640.44
675 ★	<b>BARBUDA, 1922, ½p-5/- Geo. V (1-11).</b> F.-V.F. set .....	83.70
676 ★	— <b>1922, ½p-5/- Overprints (1-6, 8-11).</b> F.-V.F. ....	68.70
677 ★	<b>BASUTOLAND, 1961, 1r on 10/- Deep Claret &amp; Black, Ty. I, II (71a, 71b).</b> Very Fine .....	70.00
678 ★	— <b>1961, 1r on 10/ Deep Claret &amp; Black, Types, I, II (71a, 71b).</b> Mint, Very Fine .....	70.00
679 ★	— <b>1961, 1r on 10/- Deep Claret &amp; Black, Ty. I (71a).</b> Block, Mint, Very Fine .....	140.00
680 ★	— <b>1933-61, Collection of 93 Unused Stamps, showing the Cpl. Issues, also few Shades, Opt. Types, Values to 10/, 1r, Very Fine lot</b> .....	157.87
681 ★	<b>BECHUANALAND PROT., 1961, 1c-1r Decimal Currency Opts. (169-179, 179a).</b> Blocks, Mint, V.F. set .....	102.20
682 ★	— <b>1961, 1r on 10/- Black &amp; Brown, Ty. I (179b).</b> Very Fine .....	(Photo) 350.00
683 ★	— <b>1904-61, Collection of 115 Unused Stamps, incl. Geo. V to 5/, Geo. VI to 10/-, Elizabeth to 10/-, Opts., Values to 2r, F.-V.F.</b> .....	180.00

### BERMUDA

684 ★	<b>1882, 3p Buff (6).</b> Fresh, o. g., Very Fine .....	(Photo) 45.00
685 ★	<b>1875, 1p on 1/- Green (14).</b> Fresh, o. g., Fine .....	40.00
686 ★	<b>1917-20, 2/--£1 Geo. V (49-54).</b> Very Fine set .....	153.50
687 ★	<b>1924-32, 2/-12/6 Geo. V (94-98).</b> Very Fine set .....	134.00
688 ★	<b>1949, 2½p-6p Stamp Centenary (135-137).</b> 600 sets in Cpl. Mint Sheets of 60, Very Fine .....	480.00
689 ★	<b>1865-1959, Collection of 219 Unused Stamps, incl. Victories to 1/-, Tercentenary Cpl., Pictorials, Geo. VI to £1, with Many Shades &amp; Perf. Varieties of the High Values, Elizabeth to £1, Nearly all F.-V.F.</b> .....	338.13
690 ★	<b>BRITISH GUIANA, 1905, \$2.40 Green &amp; Violet (171).</b> Very Fine .....	(Photo) 130.00
691 ★	<b>1931-34, 1c-\$1.00 Geo. V Issues (205-222).</b> V.F. sets .....	71.58
692 ★	— <b>1875-1961, Collection of 253 Mostly Unused Stamps, incl. Ship Types, Opts., Values to \$2.00, Geo. V to \$1.00, Geo. VI to \$3.00, Elizabeth to \$5.00, a few with minor flaws, but Mostly F.-V.F.</b> .....	509.02

## BRITISH HONDURAS

693	★	1872, 1/- Green (12). Fresh, o. g., Fine .....	35.00
694	★	1899, \$2.00-\$5.00 Victoria (56-57). F.-V.F. .... (Photo Ex)	175.00
695	★	1906, \$5.00 Green & Black, Edw. (71). Very Fine .....	(Photo) 120.00
696	★	1913, \$5.00 Violet & Black on Red (84). Very Fine .....	(Photo) 110.00
697	★	1922, \$5.00 Black & Violet on Red (104). Fine .....	(Photo) 100.00
698	★	1949, 1c-15c Anniversary (131-136). 100 sets in cpl. Mint Sheets of 50, Very Fine .....	175.00
699	★	1872-1963, Collection of 196 Practically All Unused Stamps, incl. Variety of Victoria Issues with Values to 3p, 50c, Opts., Edw. to \$2.00, Geo. V to \$2.00, Geo. VI, Elizabeth to \$5.00 Many cpl. sets, Nearly all F.-V.F.	403.02
700	★	1921-70, Balance of Collection, 117 Unused Stamps, mostly after 1938, all in cpl. sets, Values to \$5.00, Very Fine .....	77.10

## BRITISH SOLOMON ISLANDS

701	★	1907, ½p-1/- Canoe (1-7). F.-V.F. set .....	67.50
702	★	1908-11, ½p-5/- Canoe (8-18). F.-V.F. set .....	65.00
703	★	1914-23, ½p-£1 Geo. V (28-41). Very Fine set .....	176.30
704	★	1925, 10/- Green & Red on Emerald (56). Very Fine .....	(Photo) 80.00
705	★	1913-60, Balance of Collection, 94 Unused Stamps, incl. Many cpl. sets, Values to £1, F.-V.F. ....	90.66
706	★	BURMA, 1937-61, Collection of 267 Virtually all Unused Stamps, incl. Geo. to 15r, Geo. VI to 10r, Independent to 10r, Officials to 10r, Nearly all in Cpl. sets, F.-V.F. ....	228.76
707	★	CAMEROONS 1960-61, ½p-£1 UKTT Issue (66-77). Blocks, Mint, V.F. set .....	79.80
708	★	— 1961, 5/- £1 Airpost Overprints (C38, C39, C39b, C40, C40a). Blocks, Mint, Very Fine .....	204.00

## CANADA

709		1851, 3p Red on Laid (1). Strong Laid Lines, Large to Enormous Margins, incl. Sheet Margin at B., Part of next Stamp at T., Lightly Cancelled, Extremely Fine, a Gem .....	(Photo) 165.00
710		1851, 3p Red on Laid (1). Strong Laid Lines, Margins all around, Large at T. & B., Light Cancel, Very Fine .....	(Photo) 165.00
711		1851, 6p Grayish Purple on Laid (2). Strong Laid Lines, Margins all around, Huge at L., Neat Target Cancel, Very Fine .....	(Photo) 190.00
712		1851, 6p Grayish Purple on Laid (2). Weak Laid Lines, Margins all around, tiny tear at top, V.F. appearance .....	(Photo) 190.00
713		1852, 3p Brown Red (4a). Large to Huge Margins, Rich Color, Extremely Fine .....	(Photo) 47.50
714		1852, 3p Brown Red (4a). Large Margins all around, Deep Rich Color, Neat Target Cancel, Extremely Fine, a Beautiful Stamp .....	(Photo) 47.50
715		1855, 6p Slate Gray (5). Margins all around, Rich Color & Gorgeous Im- pression, Very Fine .....	(Photo) 190.00
716		1857, ½p Rose (8). Margins all around, Light Cancel, natural paper in- clusion, Very Fine .....	(Photo) 100.00
717	★	1859, 1c Rose (14). Part Imprint within T. Margin, Fresh and Very Fine	25.00+
718	★	1859, 5c Vermilion (15). Fresh and Fine .....	30.00
719	★	1859, 5c Vermilion, Imperforate (15a). Ample to Huge Margins, Brilliant, Fresh, a Very Fine Example of this Rarity .....	(Photo) 1,500.00

720	<b>1859, 10c Black Brown (16).</b> Rich Color, Light Grid Cancel, Very Well Centered for this, Very Fine ..... (Photo)	400.00
721	<b>1859, 10c Black Brown (16).</b> Rich Color, Lightly Cancelled, centered slightly to B. L., Fine ..... (Photo)	400.00
722 ★	<b>1859, 10c Brown (17b).</b> Fresh, Rich Color & Impression, Nicely Centered, Very Fine ..... (Photo)	125.00
723 ★	<b>1859, 10c Red Lilac, Imperforate (17c).</b> Large to Huge Margins, Brilliant Color & Impression, Fresh, Extremely Fine, Rare ..... (Photo)	1,000.00
724 ★	<b>1859, 12½c Yellow Green (18).</b> Fresh, Large part o. g., Very Fine (Photo)	75.00
725 ★	<b>1859, 12½c Blue Green, Imperforate (18b).</b> Ample to Huge Margins, Fresh and Very Fine ..... (Photo)	500.00
726 ★	<b>1859, 17c Blue, Imperforate (19b).</b> Margins all around, Brilliant Color & Impression, Very Fine and Rare ..... (Photo)	750.00
727	<b>1859, 17c Blue (19).</b> Well Centered for this, Deep Rich Shade, Very Fine (Photo)	20.00
728 ★	<b>1864, 2c Rose (20).</b> Fresh, part o. g., Deep Rich Color, Fine ..... (Photo)	60.00
729 ★	<b>1868, 1c Yellow Orange (23).</b> Fresh, Large part o. g., reperfed at left, otherwise Very Fine ..... (Photo)	150.00
730 ★	<b>1868, 3c Red (25).</b> Fresh, Large part o. g., minute hinge thin, Fine appearance ..... (Photo)	100.00
731	<b>1868, 15c Red Lilac, Watermarked (29c).</b> Clear "Bothwell" Wmk., Very Fine ..... (Photo)	150.00
732	<b>1868, 3c Bright Red on Laid (33).</b> Neat Target Cancel, Very Fine (Photo)	75.00
733	<b>1870, 3c Copper Red, Perf 12½ (37d).</b> Very Fine, Very Scarce ..... (Photo)	150.00
734 ★	<b>1877, 10c Deep Lilac Rose (40b).</b> Fresh, Large part o. g., Very Fine (Photo)	50.00
735 ★	<b>1888, 5c Gray (42).</b> "Jumbo" Margins, Fresh, o. g., Gorgeous Color & Impression, Extremely Fine ..... (Photo)	5.00
736 ★	<b>1893, 20c-50c Victoria (46-47).</b> F.-V. F. ....	60.00
737 ★	<b>1897, \$1.00 Jubilee (61).</b> Fresh and Very Fine ..... (Photo)	115.00
738 ★	<b>1897, \$2.00 Jubilee (62).</b> Fresh and Very Fine ..... (Photo)	250.00
739 ★	<b>1897, \$3.00 Jubilee (63).</b> Fresh, o. g., Extremely Fine ..... (Photo)	275.00
740 ★	<b>1897, \$4.00 Jubilee (64).</b> Fresh, Very Fine ..... (Photo)	275.00
741 ★	<b>1897, \$5.00 Jubilee (65).</b> Fresh, o. g., Extremely Fine ..... (Photo)	250.00
742 ★	<b>1903, 20c Olive Green, Edw. (94).</b> Very Fine ..... (Photo)	75.00
743 ★	<b>1908, 50c Purple, Edw. (95).</b> Gum bit disturbed, otherwise Very Fine (Photo)	100.00
744 ★	<b>1912-25, 1c-\$1.00 Admirals (104-122).</b> F.-V. F. set ..... (Photo)	90.00
745 ★	<b>1912-25, 1c-\$1.00 Admirals (104-115, 117-122).</b> Blocks, F.-V. F. ....	290.00
746 ★	<b>1918-23, 1c-3c Booklet Panes of Four (105a, 107b, 108a, 109a).</b> Very Fine	47.50
747 ★	<b>1922, 2c Yellow Green, Booklet Pane of Six (107c).</b> Very Fine	100.00
748 ★	<b>1922, 2c Yellow Green, Booklet Panes of Six (107c).</b> Cpl. Unexploded Booklet of Two Panes, Very Fine, Rare	200.00+
749 ★	<b>1912-24, 1c-3c Admiral Coils (123-134).</b> Pairs, F.-V. F. set	149.00
750 ★	<b>1924, 3c Carmine, Part Perforated (130a).</b> Block, Very Fine ..... (Photo)	150.00
751 ★	<b>1924, 3c Carmine, Part Perforated (130a).</b> Block, Very Fine ..... (Photo)	150.00
752 ★	<b>1926, 2c on 3c Carmine (139-140).</b> Blocks, Very Fine set	60.00
753 ★	<b>1928-29, 1c-\$1.00 Geo. V, Views (149-159).</b> F.-V. F. set	99.95
754 ★	<b>1928-29, 1c-\$1.00 Geo. V, Views (149-159).</b> Blocks, two \$1.00 stamps creased, otherwise V. F. set	399.80
755 ★	<b>1929, 50c "Bluenose" (158).</b> Block, Mint, F.-V. F. .... (Photo)	110.00+
756 ★	<b>1930-31, 1c-\$1.00 Geo. V, Views (162-177).</b> Blocks, Very Fine set (Photo Ex)	200.00
757 ★	<b>1930, 1c-3c Booklet Panes of Four (163a, 166a, 167a).</b> F.-V. F. ....	80.00
758 ★	<b>1932, 1c-3c Booklet Panes of Four (195a, 196a, 197a).</b> F.-V. F. ....	81.00
759 ★	<b>1934, 3c Cartier, Imperforate (208a).</b> Horiz. Pair, Mint, Extremely Fine (Photo)	110.00

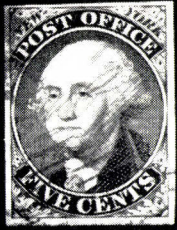

1

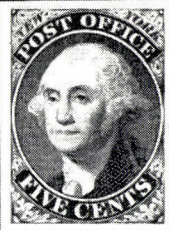

2



7

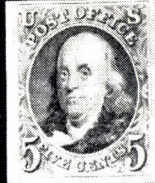

9

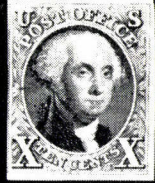

10

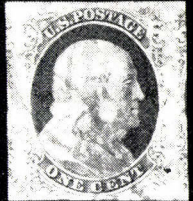

11



12



13



17

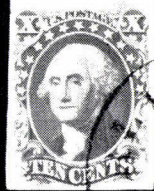

18

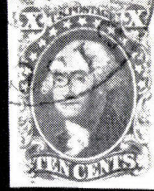

19

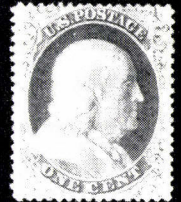

20



21



22



23



29

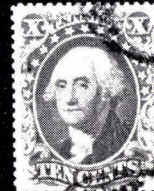

30



33

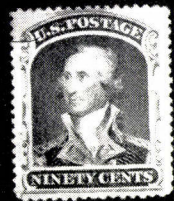

34

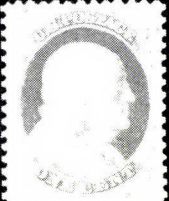

35

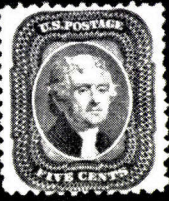

36

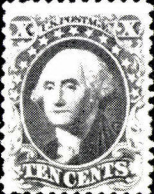

37

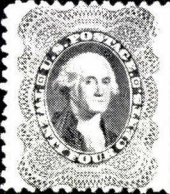

38

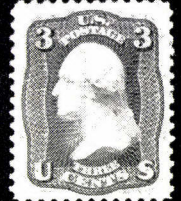

54

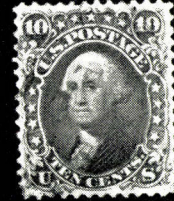

55



62

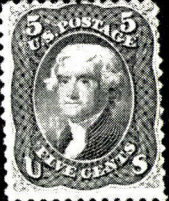

68

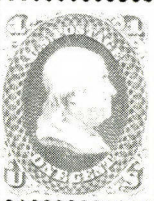

71

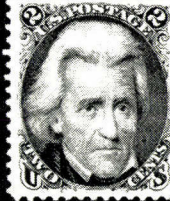

72

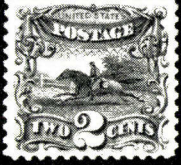

74

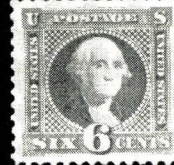

75

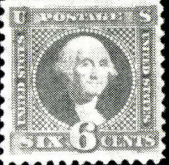

76



77



78

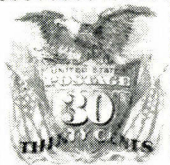

82

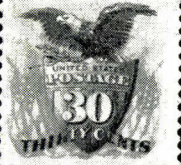

83



85

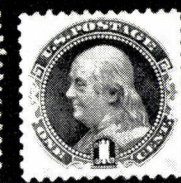

86

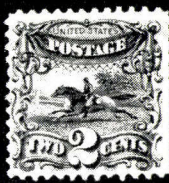

87

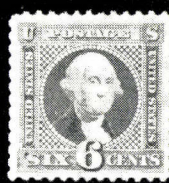

88



89



90



91



92



93



94



96



98

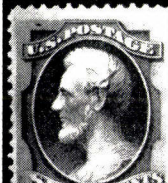

102



104

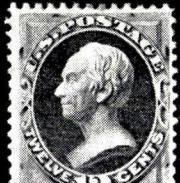

105



106



107



111

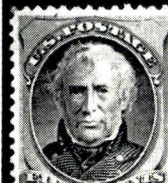

113

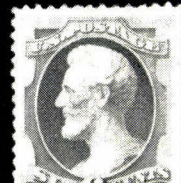

114



115

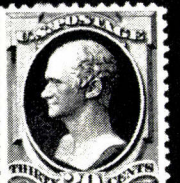

116



117

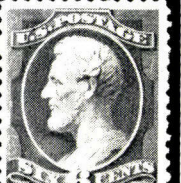

118

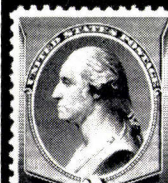

120



124



125

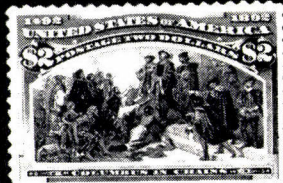

126

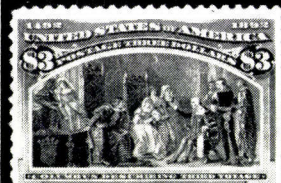

127



129

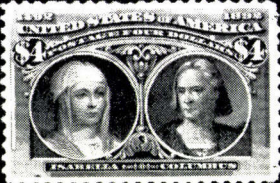

130

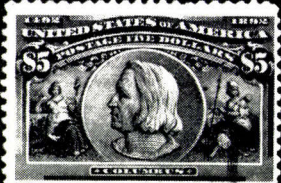

131



135

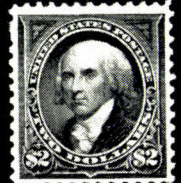

136

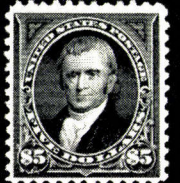

137

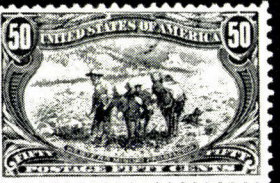

139



140



141



142

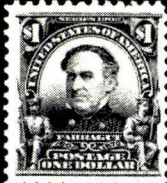

145

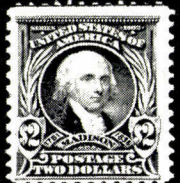

147

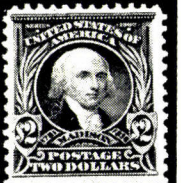

148





149

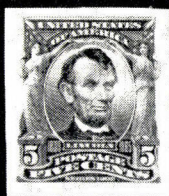

151

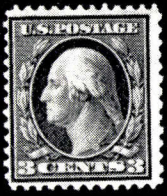

161



162

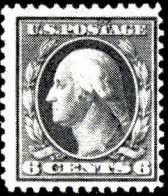

163

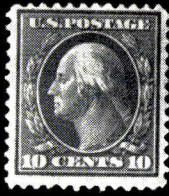

164



165



178



180



181



182



184



185

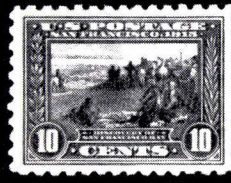

188



189



190



191



192



194

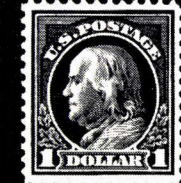

197

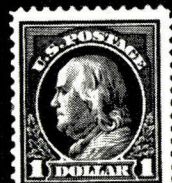

198

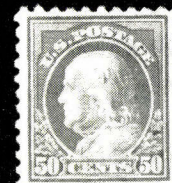

202

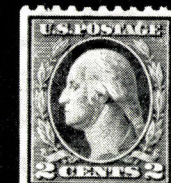

205

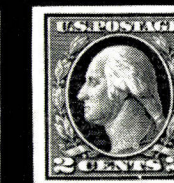

211

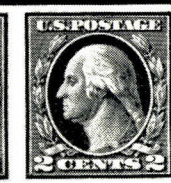

212

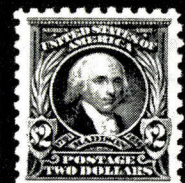
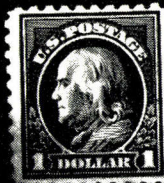

216

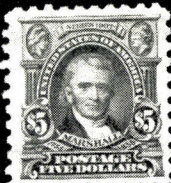

219

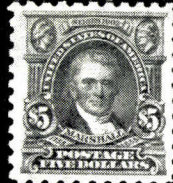

220



221

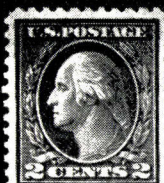
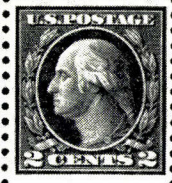

224

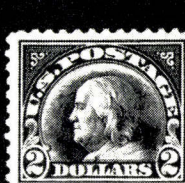

229



234



235



252

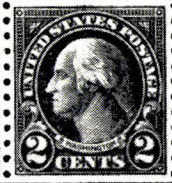

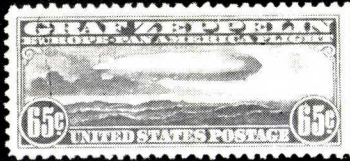

339



340

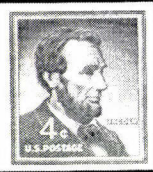

310

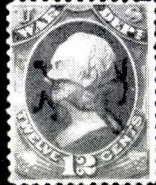

371



376

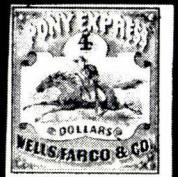

379

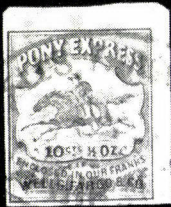

380



422



423



426



421



428



430



433



437



436



448



438

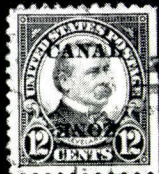

451



467



486



469 EX



488



489



490



505



506

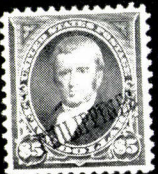

508



510

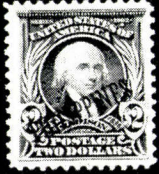

512



513



514



531

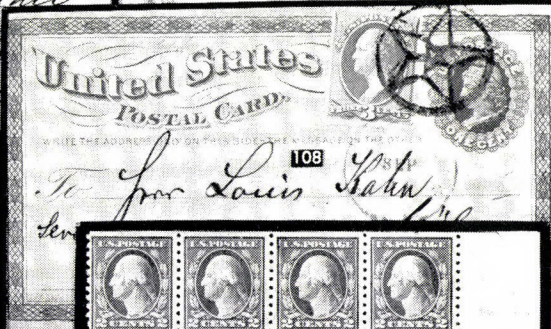
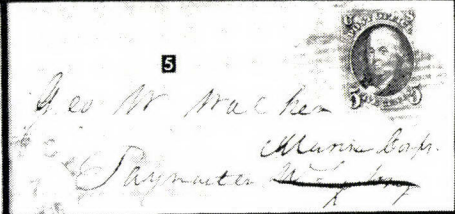
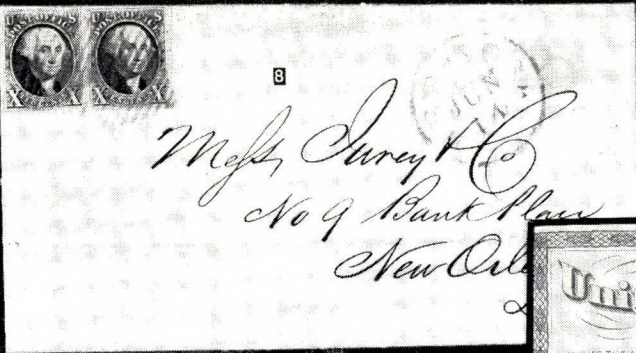

Via GRAF ZEPPELIN, care  
Postmaster, Lakehurst,



FIRST CLASS

425

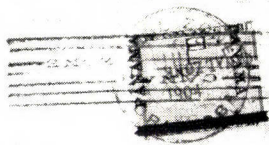

GRAF ZEPPELIN, care  
Postmaster, Lakehurst, N. J.



FIRST CLASS

Friedrichshafen and  
Lakehurst, N. J. to Lakehurst

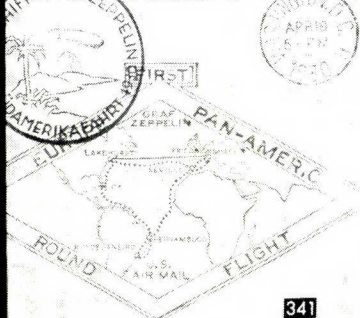
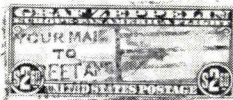

VIA AIR MAIL

Mr. Jos. Birkenfeld,  
Box 217,  
McCloud, Calif.

341

*Gilley,  
and General  
Tanaka, R.P.*

427



473



478



F 129938



595



527 EX



596



750

751



759

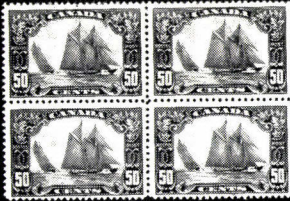

755



772



756 EX



773



958



771



967



972



1323



1438

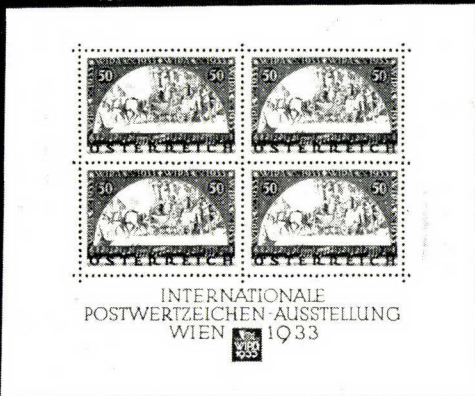
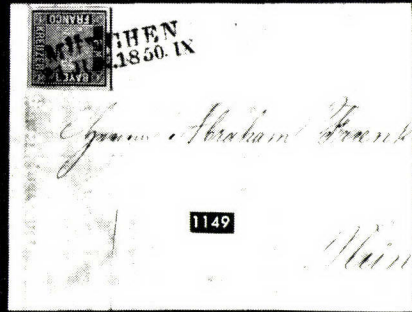

1140

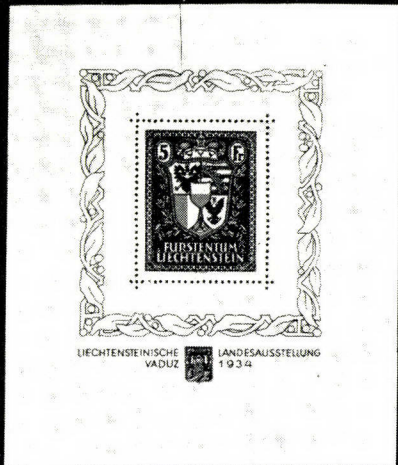

1324

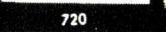
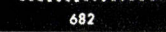
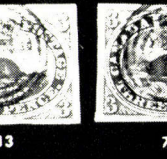
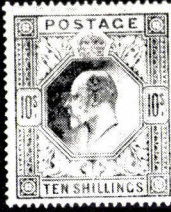



724



725

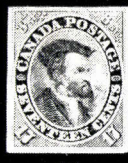

726



727



728



730



731



732



733



734



737



738



739



740



741



742



743

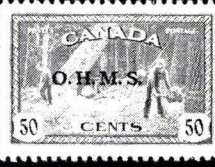

771



782



783



784



785



786



788 EX

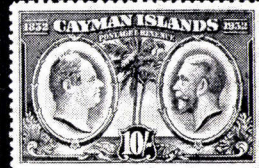

789 EX



790



798 EX



801



802



805



806



811



812

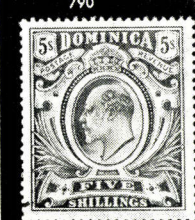

815



814

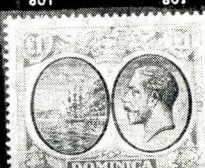

817



820



822



837



838



839



824



830 EX



826



829 EX



831 EX



832 EX



833 EX



851



852

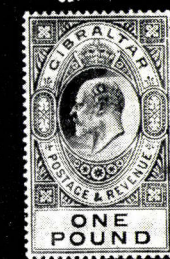

853









1087



1106



1107



1116



1119



1090

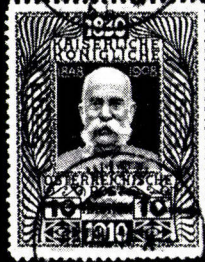

1130 EX



1131



1138



1139



1155 EX

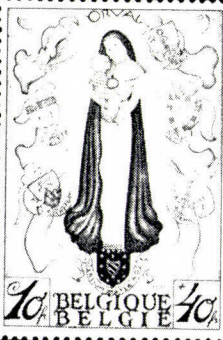

1156 EX



1151 EX

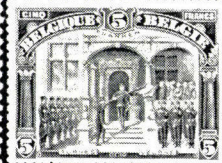

1150

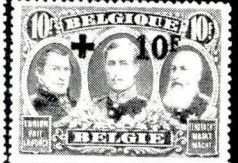

1153 EX



1161



1162



1166



1167

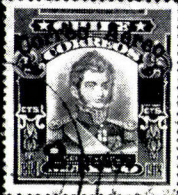

1159 EX



1168 EX



1171 EX



1176



1178



1181



1183



1193



1188



1189



1194



1203



1200



1201



1202



1204



1191



1192



1206



1207



1209



1212



1213



1215 EX



1217



1222



12 20



1221 EX



1224



1227

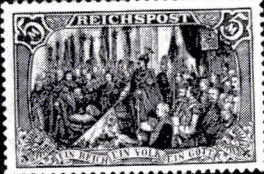

1229



1232



1237 EX



1256 EX



1257 EX



1266

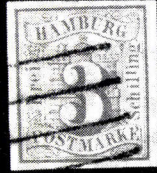

1276



1277



1278



1281



1285



1286



1309



1288



1304



1336

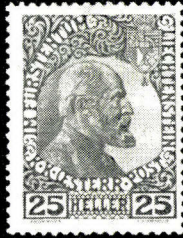

1311

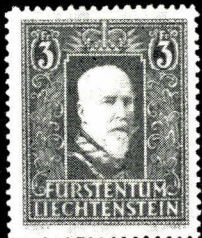

1321

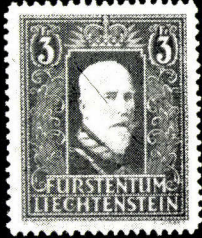

1322



1352

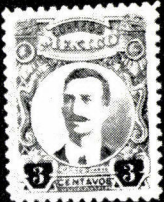

1358



1337



1327



1328



1366



1367



1370



1376 EX



1368



1381



1379



1390



1391



1392



1398

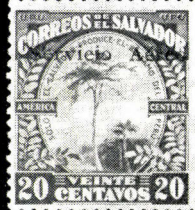

1415



1416 EX



1411



1431



1432



1444



1463

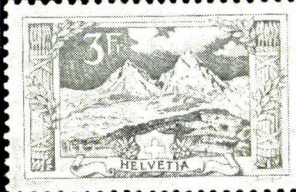

1433

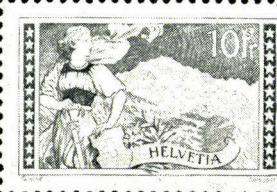

1436



1443



1458



1469 EX



1470 EX

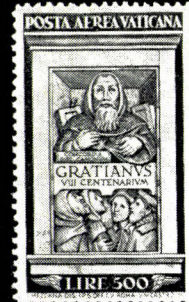

1472 EX

760	★	☐	1935, 1c—\$1.00 Geo. V, Views (217–227). Blocks, Very Fine set	80.00
761	★		1935, 1c–3c Booklet Panes of Four (217a, 218a, 219a). Very Fine	67.50
762	★	☐	1938, 10c—\$1.00 Views (241–245). Blocks, Very Fine set	120.00
763	★	☐	1942–43, 1c—\$1.00 War Effort (249–262). Blocks, Very Fine set	100.00
764	★	☐	1946, 8c—\$1.00 Views (268–273). Blocks, last three are Plate No. Blocks, Very Fine set	60.00+
765	★	☐	1951, \$1.00 Bright Ultramarine (302). B. R. Plate No. Block of Four, Very Fine	40.00+
766	★	☐	1928–47, 5c–17c Airposts (C1–C9, CE1–CE4). Blocks, Very Fine lot	72.00
767	★	☐	1947, 17c Bright Ultramarine, Airpost Special Delivery, Official OHMS Perforation (CE4 var.). Block, Very Fine	Holmes 70.00
768	★	☐	1930–46, 10c–20c Special Delivery (E4–E11). Blocks, Very Fine	111.00
769	★		1949–50, 1c—\$1.00 Officials (O1–O10). Very Fine set	86.40
770	★	☐	1949–50, 1c–50c Officials (O1–O8, O11). Blocks, Very Fine	65.60
771	★		1949, 50c Dark Blue Green, Official (O9). Very Fine	(Photo) 60.00
772	★	☐	1949, 50c Dark Blue Green, Official (O9). Horiz. Block of Six, Mint, Very Fine	(Photo) 360.00
773	★	☐	1949, \$1.00 Red Violet, Official (O10). Horiz. Block of Six, Mint, Very Fine	(Photo) 105.00
774	★		1950–51, 1c—\$1.00 Officials (O11–O27). Very Fine sets	73.96
775	★		1950–51, 1c—\$1.00 Officials (O16–O27). Very Fine sets	65.04
776	★	☐	1950, 1c—\$1.00 Officials (O16–O25). Blocks, Very Fine set	157.76
777	★	☐	1951, \$1.00 Bright Ultramarine, Official (O27). U. R. Plate No. Block of Four, Very Fine	(Photo) Bileski 250.00
778	★	☐	1950, 10c Spec. Delivery, Officials (EO1–EO2). U. R. Plate No. Blocks of Four, Very Fine	Bileski 70.00
779	★		1916, 2c Brown, War Tax, Coil, Ty. I (MR7a). Pair, F.–V. F.	45.00
780	★		1852–1963, Collection of 1242 Mostly Unused Stamps, Wide Range of Issues, incl. Large, Small Queens, Jubilees to 50c, Victorias, Edw. to 20c, Quebec cpl. Admirals to 50c, Coils, Imperforates, Blocks, from 1930 on virtually cpl., Airposts, Officials, Spec. Delivery, War Tax, a few have small faults, but mostly F.–V. F.	3,025.48
781	★	☐	1938–1963, Blocks, Plate No. Blocks, Collection of 642 Unused Stamps all in Blocks of 4, 6 or 10, Mostly Plate No. Blocks, incl. Values to \$1.00, also Officials, Very Fine lot	208.77+

#### CAYMAN ISLANDS

782	★		1907, 5/– Vermilion & Green, Edw. (16). Very Fine	(Photo) 100.00
783	★		1907, ½p on 5/– Vermilion & Green (18). Very Fine	(Photo) 80.00
784	★		1907, 1p on 5/– Vermilion & Green (19). Very Fine	(Photo) 85.00
785	★		1908, 2½p on 4p Brown & Blue (20). Very Fine, signed Champion	(Photo) 550.00
786	★		1908, 10/– Green & Red on Green, Edw. (30). Fine	(Photo) 100.00
787	★		1912–20, ¼p–10/– Geo. V (32–47). F.–V. F. set	106.63
788	★		1932, ¼p–10/– Centenary (69–80). Very Fine set	(Photo Ex) 229.05
789	★		1932, 2/–10/ Centenary (78–80). Very Fine	(Photo Ex) 212.50
790	★		1917, 1½p on 2½p Ultramarine, War Tax (MR3). Fine	(Photo) 200.00
791	★		1900–59, Balance of Collection, 160 Mostly Unused Stamps, incl. Edw. to 5/, Geo. V, VI to 10/, Elizabeth to £1, Many Cpl. sets, Better Values, Nearly all F.–V. F.	470.45
792	★		CEYLON, 1904, 2c–10r Edw. (178–196). F.–V. F. set	95.47
793	★		— 1912, 20r Black & Red on Blue (214). Very Fine	50.00
794	★		— 1927–28, 1r–20r Geo. V (254–258). Very Fine set	64.80
795	★		— 1872–1961, Collection of 309 Mostly Unused Stamps, incl. Victorias, Opts., Values to 2.50r, Edw. to 2.25r, Geo. V to 10r, Geo. VI to 10r, Independent Issues to 10r, Many cpl. sets, Nearly all F.–V. F.	330.66

796 ★	<b>COOK ISLANDS, 1921, 2/- £1 Overprints (67-71).</b> Very Fine set .....	120.50
797 ★	<b>1936, 2/6-£1 High Values (103-106).</b> Mint, V. F. ....	62.50
798 ★	— <b>1932-36, 2/6-£5 High Values (103-108).</b> Very Fine set <b>(Photo Ex)</b>	302.50
799 ★	— <b>1943-50, 2/6-£5 High Values (124A-126C).</b> Very Fine set .....	73.75
800 ★	— <b>1892-1963, Balance of Collection, 122 Unused Stamps, incl. Pictorials, Comms., Values to 10/, one 1963 First Day Cover, F.-V. F.</b> .....	217.15

#### CYPRUS

801 ★	<b>1880, 1/- Green (6).</b> Fresh, part o. g., Fine .....	<b>(Photo)</b> 175.00
802 ★	<b>1881, 4pi Olive Green (14).</b> Fresh, o. g., Very Fine .....	<b>(Photo)</b> 95.00
803 ★	<b>1903, ½pi-45pi Edw. (38-47).</b> Very Fine set .....	209.00
804 ★	<b>1921-23, 10pa-45pi Geo. V (72-86).</b> F.-V. F. set .....	109.55
805 ★	<b>1923, 10/- Green &amp; Red on Yellow (87).</b> Very Fine .....	<b>(Photo)</b> 165.00
806 ★	<b>1924, £1 Violet &amp; Black on Red (110).</b> Very Fine .....	<b>(Photo)</b> 85.00
807 ★	<b>1928, ¾pi-£1 Anniversary (114-123).</b> Very Fine set .....	89.05
808 ★	<b>1960, 2m-£1 Independence (183-197).</b> Very Fine set .....	103.55
809 ★	<b>1960, 2m-£1 Independence (183-197).</b> Very Fine set .....	103.55
810 ★	<b>1880-1961, Collection of 168 Virtually all Unused Stamps, incl. Victorias to 12pi, Opts., Edw. to 45pi, Geo. V to 90pi, Geo. VI &amp; Elizabeth to £1, Many cpl. sets, a few earlies with small flaws, but Mostly F.-V. F.</b> .....	746.70

#### DOMINICA

811 ★	<b>1874, 6p Green (2).</b> Fresh, o. g., Very Fine .....	<b>(Photo)</b> 45.00
812 ★	<b>1874, 1/- Deep Lilac Rose (3).</b> Fresh, o. g., Very Fine .....	<b>(Photo)</b> 45.00
813 ★	<b>1877-79, ½p-1/- Victoria (4-9).</b> Fresh, o. g., Very Fine .....	134.00
814 ★	<b>1888, 1/- Deep Lilac Rose (24).</b> Fresh, o. g., Very Fine .....	<b>(Photo)</b> 75.00
815 ★	<b>1903, 5/- Brown &amp; Black, Edw. (34).</b> Very Fine .....	<b>(Photo)</b> 80.00
816 ★	<b>1907-20, ½p-5/- Views, Edw. (35-49).</b> F.-V. F. set .....	133.55
817 ★	<b>1923, £1 Violet &amp; Black on Red (85).</b> Very Fine .....	<b>(Photo)</b> 100.00
818 ★	<b>1874-1958, Collection of 150 Unused Stamps, incl. Victorias to 6p, Opts. Views, Geo. V to 5/, Geo. VI to 10/, \$2.40, Elizabeth to \$2.40, Many cpl. sets, Nearly all F.-V. F.</b> .....	350.64

#### EGYPT

819 ★	<b>1923, £1 Ultramarine &amp; Dark Violet (104).</b> Very Fine .....	45.00
820 ★	<b>1932, 100m on £1 Ultramarine &amp; Dark Violet (167).</b> Very Fine <b>(Photo)</b>	70.00
821 ★	<b>1934, 1m-£1 Postal Congress (177-190).</b> Very Fine set .....	132.00
822 ★	<b>1938, £1 Birthday (224).</b> Mint, Very Fine .....	<b>(Photo)</b> 55.00
823 ★	<b>1866-1958, Collection of 691 Almost All Unused Stamps &amp; 5 Souvenir Sheets, Wide Range of Issues, with Pictorials, Opts., Comms., Semi-postals, Airposts, Dues, Occupations, Officials, Many cpl. sets, Values to £1, Nearly all F.-V. F.</b> .....	1,142.17

#### FALKLAND ISLANDS

824 ★	<b>1884, 1p Claret (5).</b> Fresh, o. g., Very Fine .....	<b>(Photo)</b> 50.00
825 ★	<b>1891, 2½p Deep Blue (14).</b> Fresh, Large part o. g., Fine .....	60.00
826	<b>1891, ½p on Half of 1p Orange Brown (19G).</b> Tied on small piece, Very Fine .....	<b>(Photo)</b> 135.00
827 ★	<b>1898, 2/6-5/- Victoria (20-21).</b> Fresh, o. g., Very Fine set .....	75.00
828 ★	<b>1904-05, ½p-5/- Edw. (22-29).</b> F.-V. F. set .....	68.00

829 ★	1912-14, ½p-£1 Geo. V (30-40). Very Fine set	(Photo Ex)	193.15
830 ★	1929-32, ½p-£1 Geo. V (54-64). Very Fine set	(Photo Ex)	133.25
831 ★	1933, ½p £1 Centenary (65-76). Very Fine set	(Photo Ex)	756.85
832 ★	1933, ½p-£1 Centenary (65-76). Very Fine set	(Photo Ex)	756.85
833 ★	1933, ½p-£1 Centenary (65-76). Very Fine set	(Photo Ex)	756.85
834 ★	1935-57, ½p-£1 Geo. V, VI, Elizabeth (77-127). Very Fine sets		88.65
835 ★	1966, 1/-Churchill, Inverted Watermark (160 var). Gibbons #225Ei, Mint, Very Fine	Gibbons	£25
836 ★	1878-1958, Balance of Collection, 193 Unused Stamps, incl. Victorians to 1/-, Geo. V to 3/-, Geo. VI & Elizabeth to £1, Dependencies to £1, Many cpl. sets, Virtually all F.-V. F.		279.87

#### FIJI

837 ★	1903, £1 Gray & Ultramarine, Edw. (69). Very Fine	(Photo)	135.00
838 ★	1912, £1 Violet & Black on Red, Edw. (78). Fine	(Photo)	110.00
839 ★	1912, £1 Violet & Black on Red, Die I (91). Very Fine	(Photo)	80.00
840 ★	1921, £1 Violet & Black on Red, Die II (91a). Very Fine	(Photo)	75.00
841 ★	1878-1961, Collection of 182 Nearly all Unused Stamps, Attractive Range of Issues, Edw. to 5/, Geo. V to 5/, Geo. VI & Elizabeth to £1, Many cpl. sets, nearly all F.-V. F.		260.31
842 ★	GAMBIA, 1902-05, ½p-3/- Edw. (28-39). Very Fine set		71.95
843 ★	— 1904-09, ½p-3/- Edw. (41-64). F.-V. F. set		112.40
844 ★	— 1922-27, ½p-10/- Geo. V & Elephant (102-124). Very Fine set		102.56
845 ★	— 1965, ½p-£1 Independence (193-205). Blocks, Mint, V. F. set		61.48
846 ★	— 1880-1961, Balance of Collection, 104 Unused Stamps, incl. Victoria to 1/-, Geo. V to 5/-, Geo. VI & Elizabeth to £1, Mostly in cpl. sets, F.-V. F.		196.83
847 ★	GHANA, 1957-62, Collection of 159 Unused Stamps & 7 Souvenir Sheets, all in cpl. sets or Issues, Very Fine	E. IV	
848 ★	— 1957-62, Collection of 123 Unused Stamps & 6 Souvenir Sheets, incl. Commems., Pictorials, Airposts, Nearly all in cpl. sets, Values to £1, Very Fine lot		83.75

#### GIBRALTAR

849 ★	1886, 2½p-1/- First Issue (4-7). F.-V. F.	(Photo Ex)	270.00
850 ★	1903, 2/-8/ Edw. (45-47). F.-V. F.		75.00
851 ★	1903, £1 Violet & Black on Red, Edw. (48). Very Fine	(Photo)	300.00
852 ★	1911, 8/- Violet & Green, Edw. (63). Very Fine	(Photo)	140.00
853 ★	1904, £1 Violet & Black on Red, Edw. (64). Very Fine	(Photo)	325.00
854 ★	1912, £1 Violet & Black on Red (75). Very Fine	(Photo)	60.00
855 ★	1924, 8/ Violet & Green (90). Very Fine	(Photo)	125.00
856 ★	1927, £1 Orange & Black (92). Very Fine	(Photo)	70.00
857 ★	1925, £5 Dull Violet & Black (93). Very Fine	(Photo)	600.00
858 ★	1941, 2p Dark Gray, Perf 13½, Wmk. Sideways (110d). Fine	(Photo)	140.00
859 ★	1941, 2p Dark Gray, Perf. 13½, Wmk. Sideways (110d). Very Fine		140.00
860 ★	1953, ½p-£1 Elizabeth & Views (132-145). Very Fine set		70.62
861 ★	1953, ½p-£1 Elizabeth & Views (132-145). Mint, V. F. set		70.62
862 ★	1886-1960, Balance of Collection, 212 Virtually all Unused Stamps, incl. Victorians to 1/-, 5 pes, Edw. to 4/, Geo. V to 10/, Geo. VI, Elizabeth to £1, Many Cpl. sets, Better Values, some scarce perforations, Nearly all F.-V. F.		540.54
863 ★	GILBERT & ELLICE ISLANDS, 1924, £1 Violet & Black on Red (26). Very Fine	(Photo)	215.00

864 ★	— 1924, 10/- Green & Red on Emerald (31). Very Fine ..... (Photo)	60.00
865 ★	— 1911-60, Collection of 94 Unused Stamps & 1 cover, incl. Edw., Trees cpl., Geo. V to 5/-, Geo. VI to £1, Elizabeth to 10/-, F.-V. F. ....	157.40
866 ★	<b>GOLD COAST, 1875-1954, Collection of 99 Mostly Unused Stamps, Many cpl. sets, Values to 10/-, nearly all F.-V. F. ....</b>	88.86

#### GRENADA

867 ★	<b>1861, 1p Green (1).</b> Fresh, Marvelously Centered, Extremely Fine (Photo)	25.00
868 ★	<b>1902, 10/- Green &amp; Violet, Edw. (57).</b> Very Fine ..... (Photo)	90.00
869 ★	<b>1904-08, ½p-10/- Edw. (58-67).</b> F.-V. F. set .....	187.75
870 ★	<b>1906-11, ½p-10/- Seal (68-78).</b> F.-V. F. set .....	124.65
871 ★	<b>1875-1961, Collection of 209 Virtually all Unused Stamps, incl. Victorias, Opts., Edw. to 5/, Geo. V to 10/, Geo. VI to 10/, \$2.50, Perforation Varieties, Elizabeth to \$2.50, Many cpl. sets, nearly all F.-V. F. ....</b>	430.77
872 ★	<b>GUYANA, 1967, 3c Red Brown &amp; Olive, "1966" for "Guyana" (19d var).</b> Gibbons #422a, in Block of Six, Mint, Very Fine ..... Gibbons	£30
873 ★	<b>1967, 4c Violet, Inverted Overprint (19e var).</b> Gibbons #423b, Mint, Very Fine ..... (Photo) Gibbons	£40
874 ★	<b>HONG KONG, 1903, 1c-\$10.00 Edw. (71-85).</b> F.-V. F. sets .....	124.27
875 ★	— <b>1904, \$1.00-\$10.00 Edw. (103-104, 106-108).</b> Very Fine .....	119.00
876 ★	— <b>1862-1962, Collection of 335 Mostly Unused Stamps, Attractive Range of Issues with Victorias to \$5.00, Edw. to \$2.00, Geo. V to \$10.00, Geo. VI to \$10.00, Elizabeth to \$20.00, Many cpl. sets, Nearly all F.-V. F. ....</b>	511.21

#### INDIA

877	<b>1854, 2a Green (5). Horiz. Pair,</b> Large to Huge margins, showing part of another stamp, Neat Dotted Grid Cancels, Extremely Fine .... (Photo)	11.00+
878	<b>1854, 4a Red &amp; Blue (6).</b> Margins Clear to Large, Very Fine .... (Photo)	65.00
879 ★	<b>1860, 8p Lilac on Bluish (19C).</b> Fresh, o. g., Very Fine .....	47.50
880 ★	<b>1902-09, 2r-25r Edw. (71-76).</b> Very Fine ..... (Photo Ex)	183.25
881 ★	<b>1911, 25r Ultramarine &amp; Brown Orange (98).</b> Very Fine .....	45.00
882 ★	<b>1926-36, 3p-25r Geo. V (106-125).</b> Very Fine set .....	62.21
883 ★	<b>1855-1962, Collection of 442 Mostly Unused Stamps, incl. Victorias to 5r, Edw. to 3r, Geo. V to 10r, Geo. VI to 25r, Independent to 15r, Pictorials, Commems., Airposts, Military Stamps, Officials, Offices Abroad, Many cpl. sets, Nearly all F.-V. F. ....</b>	413.56
884 ★	<b>Gwalior, 1948-49, 2r-25r Geo. VI (113-117).</b> Very Fine .....	61.75
885 ★	<b>Jind, 1942-43, 3p-15r Geo. VI (155-164).</b> Very Fine set .....	66.30
886 ★	<b>Convention States, 1921-44, Collection of 311 Unused Stamps, incl. Cham-ba, Gwalior, Jhind, Nabha and Patiala, with Geo. V Issues to 10r, Geo. VI to 10r, several cpl. sets, Virtually all F.-V. F. ....</b>	297.39
887 ★	<b>IRAQ, 1923-62, Collection of 404 Unused Stamps, Almost Complete, incl. Pictorials, sets to 10r, 1d, Commems., Airposts, Officials, F.-V. F., a Most Attractive Collection .....</b>	347.88

#### IRELAND

888 ★	<b>1922, 1p Scarlet, Accent Hand Stamped (45b). Block, L. R.</b> Stamp the Error, two short perfs., otherwise Very Fine .....	65.00
889 ★	<b>1922, 2/6-10/- Overprints (12-14).</b> Very Fine set ..... (Photo Ex)	125.00
890 ★	<b>1922, 2/6-10/- Overprints (36-38).</b> Very Fine set ..... (Photo Ex)	580.00
891 ★	<b>1922, 2/6-10/- Overprint (56-58).</b> Very Fine set .....	95.00
892 ★	<b>1922, 2/6 Light Brown, Accent Omitted (56a).</b> Very Fine ..... (Photo)	185.00



893	★	1922, 2/6 Light Brown, Accent Reversed (56b). Very Fine	(Photo)	180.00
894	★	1922, 5/- Carmine Rose, Accent Reversed (57b). In Horiz. Pair with Normal Stamp, Very Fine	(Photo)	203.00
895	★	1923, ½p-2p Coils, Tall "1" (59a-62a). Pairs, last three Paste-Up Pairs, F.-V. F.		96.00
896	★	1925, 2/6-10/- Overprints (77-79). Very Fine set		80.00
897	★	1935, 2/6-10/- Overprints (93-95). Very Fine set	(Photo Ex)	237.00
898	★	1937-68, ½p-10/- Pictorials, Commems. (99-172, 175-249). Mint, Very Fine sets		194.19
899	★	1952-62, 2½p-1/4 Commems. (145-152, 155-160, 163-185). Blocks, Mint, V. F. sets		268.80
900	★	1922-62, Balance of Collection, 221 Mostly Unused Stamps, incl. Opts., Pictorials, Commems., Airposts, Many cpl. sets, Nearly all F.-V. F.		560.19
901	★	JAMAICA 1962, ½p-£1 Independence (185-196). Blocks, Mint, V. F. set		56.68
902	★	— 1860-1962, Collection of 357 Nearly all Unused Stamps, incl. Victorias to 5/-, Geo. V to 10/, Geo. VI & Elizabeth to £1, Independent Issues to £1, Semipostals, War Tax, Many cpl. sets, Better items, Nearly all F.-V. F., a Very Attractive Collection		595.28
903	★	JORDAN, 1933, 1m-£1 Pictorials (185-198). Very Fine set		130.25
904	★	— 1925-61, Collection of 243 Virtually all Unused Stamps, mostly in cpl. sets, incl. opts. to 20pi, Pictorials to £1, Commems., Airposts, Dues, F.-V. F.		182.51
905	★	KENYA, UGANDA, TANZANIA, 1935, 1c-£1 Geo. V & Views (46-59). F.-V. F. set		61.50
906	★	— 1935, 1c-£1 Geo. V & Views (46-59). Very Fine set		61.50
907	★	— 1938, £1 Black & Scarlet, Perf. 11½ x 13 (75a). Very Fine		47.50
908	★	— 1921-62, Collection of 198 Nearly all Unused Stamps, incl. Geo. V to 10/-, Geo. VI to £1, Perforation Varieties, Elizabeth to 20/-, £1, Dues, Officials to £1, Many cpl. sets, F.-V. F.		208.69
909	★	KUWAIT, 1923-24, ½a-10r Geo. V (1-16). Very Fine set		89.25
910	★	— 1923-33, ½a-15r Officials (O1-O25). Very Fine sets		106.59
911	★	— 1929-61, Collection of 151 Unused Stamps, incl. Geo. V to 10r, Geo. VI to 15r, Elizabeth to 10r, Sheik Issues to 10r, 3d, F.-V. F.		245.59
912	★	LEEWARD ISLANDS, 1897, 5/- Jubilee (16). Fresh, o. g., Very Fine (Photo)		300.00
913	★	— 1928, 10/-, £1 Geo. V (82-83). Very Fine		85.00
914	★	— 1890-1954, Collection of 200 Unused Stamps, incl. Victorias to 5/-, Jubilees to 1/-, Edw. to 5/-, Geo. V to 5/-, Geo. VI to £1, Elizabeth to \$4.80, Many cpl. sets, some extra Shades, F.-V. F. lot		363.44
915	★	MALAYA, Kelantan, 1937-40, 1c-\$5.00 Ismael (29-43). Very Fine set		96.32
916	★	— 1937-40, 1c-\$5.00 Ismael (29-43). Very Fine set		96.32
917	★	— Trenggau, 1938, \$5.00 Red & Green on Yellow (38). Very Fine		50.00
918	★	MALAYA, 1891-1961, Collection of 738 Mostly Unused Stamps, Wide Variety of States, Issues, with many cpl. sets, High Values, Mostly Pictorials, Commems., nearly all F.-V. F.		650.57
919	★	MALDIVE ISLANDS, 1906, 2c-25c First Issue (1-6). F.-V. F. set		133.50

#### MALTA

920	★	1863, ½p Yellow Buff (3). Fresh, o. g., Fine		50.00
921	★	1921, 2/- Ultramarine & Dull Violet on Blue (72). Very Fine		65.00
922	★	1921, 10/- Black, St. Paul (73). Very Fine	(Photo)	200.00
923	★	1922, ¼p-10/- Self Government (77-93). Very Fine set		245.59
924	★	1926-30, ¼p-10/- Geo. V, Pictorials (131-187). Very Fine sets		164.29
925	★	1957-62, 1½p-2/6 Commems. (263-290). Blocks, Mint, Very Fine sets		88.20
926	★	1960, 1½p-2/6 St. Paul (275-280). Blocks, Mint, V. F. set		49.80

927 ★	<b>1863–1961, Collection</b> of 335 Nearly all Unused Stamps, Beautiful Showing of Issues with Victorias to 5/-, Edw. cpl. to 5/-, Geo. V to 5/, "Malta" to £1, Pictorials, Elizabeth to £1, Nearly all F.-V. F., a Most Attractive Collection .....	892.12
928 ★	<b>MAURITIUS, 1882–1961</b> , 133 Mostly Unused Stamps, incl. Geo. V with Values to 10r, Geo. VI & Elizabeth in cpl. sets to 10r, Nearly all Very Fine .....	133.87

#### MONTSERRAT

929 ★	<b>1880, 2½p Red Brown (3)</b> . Fresh, Large part o. g., Very Fine .... (Photo)	60.00
930	<b>1884, 4p Blue (9)</b> . Used, Very Fine .....	(Photo) 80.00
931 ★	<b>1903, 5/- Carmine &amp; Black, Edw. (21)</b> . Very Fine .....	(Photo) 80.00
932 ★	<b>1908–13, 5/- Green &amp; Scarlet on Yellow, Edw., Geo. V (40, 42)</b> . Very Fine	90.00
933 ★	<b>1916–29, ¼p–5/- Geo. V (43–74)</b> . F.-V. F. sets .....	73.81
934 ★	<b>1932, ½p–5/- Tercentenary (75–84)</b> . Very Fine set .....	73.81
935 ★	<b>1932, ½p–5/- Tercentenary (75–84)</b> . Very Fine set .....	131.60
936 ★	<b>1932, ½p–5/- Tercentenary (75–84)</b> . Very Fine set .....	131.60
937 ★	<b>1935–57, ½p–£1, ½c–\$4.80 Geo. V, VI, Elizabeth Issues (85–142)</b> . Mostly Mint, Very Fine sets .....	90.51
938 ★	<b>1876–1958, Collection</b> of 169 Unused Stamps, incl. Victorias, Edw. to 5/-, Geo. V to 5/-, Geo. VI to £1, \$4.80, Elizabeth to \$4.80, Mostly in cpl. sets, Nearly all F.-V. F. ....	432.39
939 ★	<b>MUSCAT &amp; OMAN, 1944–61</b> , Collection of 108 Unused Stamps, all in cpl. sets, Values to 15r, Officials, Very Fine .....	67.60
940 ★	<b>NAURU, 1916–20, 2/6–10/- High Values (13–16)</b> . Very Fine .....	118.50
941 ★	— <b>1924–34, ½p–10/- Freighter (17–30)</b> . Very Fine set .....	68.35
942 ★	— <b>1924–34, ½p–10/- Freighter (17–30)</b> . Mint, Very Fine set .....	68.35
943 ★	— <b>1915–54, Balance of Collection</b> , 52 Unused Stamps, incl Opts., Pictorials, Commems., several cpl. sets, F.-V. F. ....	95.85

#### NEWFOUNDLAND

944 ★	<b>1857, 8p Scarlet Vermilion (8)</b> . Clear to Large Margins, Brilliant Fresh Color, Very Fine .....	(Photo) 90.00
945 ★	<b>1861, 1p Violet Brown (15A)</b> . Large Margins, Fresh, o. g., Very Fine .....	35.00
946 ★	<b>1861, 2p Rose (17)</b> . Margins all around, Huge at B., Fresh, Large part o. g., Very Fine .....	(Photo) 60.00
947 ★	<b>1861–62, 4p–1/- Heraldics (18–23)</b> . Margins all around, Fresh, Mostly o. g., Very Fine .....	67.50
948 ★	<b>1861, 5p Reddish Brown (19)</b> . Block, Margins all around, Fresh, o. g., Very Fine .....	40.00+
949 ★	<b>1861, 6p Rose (20)</b> . Cpl. Sheet of 20, Fresh, o. g., Very Fine .....	100.00
950 ★	<b>1865, 5c Brown (25)</b> . Fresh, part o. g., part of Imprint within margin at B., Fine .....	(Photo) 100.00
951 ★	<b>1876–79, 1c–5c Rouletted (37–38, 40)</b> . Fresh, o. g., Very Fine .....	55.00
952 ★	<b>1877, 3c Blue, Rouletted (39)</b> . Fresh, Large part o. g., Very Fine (Photo)	45.00
953 ★	<b>1880, 5c Pale Blue (53)</b> . Fresh, o. g., Very Fine .....	(Photo) 55.00
954 ★	<b>1910, 1c–15c Guy Issue (87–97)</b> . Cpl. set, incl. Both 6c Stamps, F.-V. F. ....	100.25
955 ★	<b>1911, 6c–15c Guy, Engraved (98–103)</b> . Very Fine set .....	85.00
956 ★	<b>1911, 1c–15c Royal Family (104–114, 110a)</b> . Cpl. set, incl. Both 8c Stamps, F.-V. F. ....	83.00
957 ★	<b>1911, 1c–15c Royal Family (104–114)</b> . F.-V. F. set .....	60.00
958 ★	<b>1920, 3c on 35c Red, Lower Bar Omitted (130a)</b> . Block, B. Pair the Varieties, Very Fine .....	(Photo) 154.00+
959 ★	<b>1923–31, 1c–30c Pictorials (131–182)</b> . F.-V. F. sets .....	148.50

960	★	1923, 1c Gray Green, Booklet Pane of Eight (131a). Fine-Very Fine, Scarce .....	150.00
961	★	1923, 2c Carmine, Booklet Pane of Eight (132a). V. G.-Fine .....	75.00
962	★	1923, 2c Carmine Booklet Pane of Eight (132a). Very Good, also covers & interleaving of original Booklet .....	75.00+
963	★	1932, 1c-3c Booklet Panes, Perf. 13 (183a, 185a, 187c). Incl. Front & Back Covers, Very Fine .....	65.00
964	★	1932, 1c-3c Booklet Panes, Perf. 13½ (184a, 186a, 187a). Cpl. Unexploded Booklet of Five Panes, Very Fine .....	53.50
965	★	1932, 1c-3c Booklet Panes, Perf. 13½ (184a, 186a, 187a). Cpl. Exploded Booklet of Five Panes, Very Fine .....	53.50
966	★	1932, 1c-3c Booklet Panes, Perf. 14 (184b, 186b, 187b). Cpl. Exploded Booklet of Five Panes, Very Fine, Grossly Undercataloged (Gibbons £122) .....	59.50
967	★	1932, 4c Rose Lake, Imperforate (189a). Block, Very Fine .....	80.00
968	★	1933, 1c-32c Gilbert (212-225). Mint, Very Fine set .....	50.00
969	★	1933, 1c-32c Gilbert (212-225). Very Fine set .....	50.00
970	★	1933, 1c-32c Gilbert (212-225). Blocks, Very Fine set .....	200.00
971	★	1919, \$1.00 on 15c Trans-Atlantic Airpost (C2). Centered slightly to bottom, Very Fine .....	60.00
972	★	1921, 35c Halifax Airpost (C3). Block of 25, showing the cpl. Setting, incl. Wide & Narrow Spacings, Without Period, #C3a, "1921" Shifted, Very Fine, a Rare & Handsome Block .....	875.00+
973	★	1931, 15c-\$1.00 Pictorial Airposts (C6-C11). F.-V. F. sets .....	52.00
974	★	1932, \$1.50 on \$1.00 Do.-X Flight (C12). Very Fine .....	200.00
975	★	1933, 5c-75c Pictorial Airposts (C13-C17). Very Fine set .....	40.00
976	★	1933, \$4.50 on 75c Balbo Flight (C18). Very Fine .....	300.00
977	★	1857-1947, Collection of 235 Nearly all Unused Stamps, incl. Heraldics, Pictorials, Cabot cpl., Caribou cpl., 1923-31 Pictorials cpl., Commems., Airposts, Dues, a few with minor flaws, but Mostly F.-V. F. ....	996.08

#### NEW GUINEA

978	★	1925-28, ½p-£1 First Issue (1-13). 10/- light gum bend, otherwise F.-V. F. set .....	101.95
979	★	1931, 1p-£1 Anniversary (18-31). Very Fine set .....	101.70
980	★	1932-34, 1p-£1 Bird of Paradise (31-45). Very Fine set .....	100.05
981	★	1931, ½p-£1 First Airposts (C1-C13). 2/- small hinge thin, otherwise V. F. set .....	91.95
982	★	1931, ½p-£1 Anniversary Airposts (C14-C27). Very Fine set .....	113.95
983	★	1932-34, ½p-£1 Bird of Paradise, Airposts (C28-C43). F.-V. F. set .....	93.35
984	★	1935, £2 Violet, Airpost (C44). Very Fine .....	70.00
985	★	1935, £5 Green, Airpost (C45). Very Fine .....	225.00
986	★	1939, ½p-£1 Goldfield (C46-C59). Very Fine set .....	126.70
987		NEW SOUTH WALES 1851, 2p Blue on White Laid (7a). Large Margins all around, Very Fine .....	50.00
988		— 1851, 2p Blue on White Laid (7a). Horiz. Pair, Large to Huge Margins, Beautiful Color, Extremely Fine .....	100.00+
989		— 1851, 2p Blue on Grayish Wove (8). Margins all around, Light Cancel, Very Fine .....	42.50

#### NEW ZEALAND

990	★	1913, ½p-6p Auckland Exhibition (130d-137d). Very Fine set .....	56.75
991	★	1931-35, 1/3-£1 Postal Fiscals (AR46-AR53, AR55-AR59). Very Fine .....	148.50
992	★	1936, 30/- Dark Brown (AR61). Very Fine .....	125.00

993	★	1931, £4 Light Blue (AR67). Very Fine	(Photo)	175.00
994	★	1939-40, 3/6-35/- Overprints (AR70-AR74). Very Fine	(Photo Ex)	198.50
995	★	1940-50, 1/3-£1 Postal Fiscals (AR75-AR86). Very Fine		68.60
996	★	1940-52, 1/3-£5 Postal Fiscals (AR75-AR86, AR89, AR91, AR93-AR94). Very Fine		148.60
997	★	1946, 25/- Blue (AR87). Very Fine	(Photo)	100.00
998	★	1946, 25/- Blue (AR87). Very Fine	(Photo)	100.00
999	★	1946, 30/- Chocolate (AR88). Very Fine	(Photo)	100.00
1000	★	1948, £3-10/- Rose (AR92). Very Fine, Rare	(Photo)	750.00
1001	★	1944-53, 3/6-22/- Overprints (AR95-AR99). Very Fine		138.00
1002	★	1871-1961, Collection of 581 Mostly Unused Stamps & 10 Miniature Sheets, incl. Pictorials, Commems., Semipostals Virtually cpl., Postal Fiscals, Airposts, Officials, Many cpl. sets, High Values, Nearly all F.-V. F.		664.37
1003	★	NIGERIA, 1927, £1 Violet & Black on Red, Die II (12a). Fine		55.00
1004	★	— 1936, ½p-£1 Geo. V & Views (38-49). Very Fine set		73.17
1005	★	— 1914-62, Collection of 142 Nearly all Unused Stamps, incl. Geo. V to 10/, Geo. VI to 5/, Elizabeth to £1, Independent to £1, Many cpl. sets, Nearly all F.-V. F.		133.87
1006	★	NIUE, 1918-23, 2/-10/ Overprints (30-33). F.-V. F.		85.00
1007	★	— 1923, £1 Rose (34). Very Fine	(Photo)	100.00
1008	★	— 1931-32, 2/6-£1 Overprints (49-52). Very Fine set		94.50
1009	★	— 1944, 10/- Rose, £1 Pink (88-89). Very Fine		80.00
1010	★	— 1902-50, Collection of 98 Unused Stamps, incl. Opts., Pictorials, Commems., Values to £1, Many cpl. sets, F.-V. F.		111.28
1011	★	NORFOLK IS. 1956-61, 5p-2/5 Commems. Opts. (20-22, 25-27, 43-44). Blocks, Mint, Very Fine		121.00
1012	★	— 1960, 2/8 Local Government (42). Block, Mint, Very Fine		100.00
1013	★	— 1947-70, Nearly Cpl. Collection of 108 Unused, Diff. Stamps, incl. all Better Values, Virtually all Mint, Very Fine		171.03
1014	★	— 1947-62, Collection of 51 Unused Stamps, showing the Complete Issues to 1961, also few extra Shades, Very Fine lot		179.45
1015	★	NORTH BORNEO, 1926-28, 1c-\$10.00 Pictorials (167-184). Very Fine set		116.40
1016	★	— 1911, 25c-\$10.00 Coat of Arms (152-157). F.-V. F. set		67.75
1017	★	— 1931, 3c-\$5.00 Anniversary (185-192). Very Fine set		74.00
1018	★	NORTHERN RHODESIA, 1925, ½p-20/- Geo. V (1-17). Very Fine set		141.17
1019	★	— 1935-53, Balance of Collection, 78 Unused Stamps, incl. Geo. VI & Elizabeth sets to 20/, F.-V. F.		91.35
1020		NOVA SCOTIA, 1853, 1p Red Brown on Bluish (1). Margins all around, Light Cancel, Very Fine	(Photo)	90.00
1021	★	NYASALAND, 1963, ½p-£1 Elizabeth (112-122). Blocks, Mint, V. F. set		137.68
1022	★	NYASALAND PROTECTORATE, 1908-54, Collection of 111 Unused Stamps, incl. Edw. to 4/-, Geo. V to 10/-, Geo. VI to £1, Elizabeth to 20/-, Mostly in cpl. sets, F.-V. F.		190.75
1023	★	PAKISTAN, 1947-62, Collection of 266 Unused Stamps, Good Showing of All Issues, with Perf. Varieties, all in Cpl. sets, Values to 25r, Officials to 10r, F.-V. F.		173.30

#### PAPUA & NEW GUINEA

1024	★	1901, 2/6 Brown & Black (8). Very Fine	(Photo)	125.00
1025	★	1907, ½p-2/6 Overprints (11-18). Very Fine set		99.60
1026	★	1932, ½p-£1 Pictorials (94-109). F.-V. F. set		128.80
1027	★	1952, ½p-£1 Pictorials (122-136). Mint, Very Fine set		53.60

1028	★	1961-62, 5p-2/6 Commems. (148-149, 164-173). Blocks, Mint, V. F. sets	157.00
1029	★	1960, 6p on 7½p Deep Ultramarine, Postage Due (J6). Very Fine, Rare (Photo)	300.00
1030	★	1901-62, Collection of 184 Unused Stamps, showing Wide Range of the Lakatoi Issues with Values to 10/, Pictorials, Commems., Airposts, Dues, Officials, Many Cpl. sets, Values to £1, Virtually all F.-V. F. ....	537.92
1031	★	PITCAIRN ISLANDS, 1940-61, ½p-2/6 Geo. VI, Elizabeth (1-34). Very Fine sets	77.90
1032	★	— 1940-65, ½p-10/- Geo. VI, Elizabeth Issues (1-30, 32-34, 36-51). Mint, V. F. sets	88.13
1033	★	RHODESIA, NORTHERN & SOUTHERN RHODESIA, 1931-69, Col- lection of 263 Unused Stamps & 1 Souvenir Sheet, Virtually all Mint, all in cpl. sets or Issues, Very Fine	332.19
1034	★	RHODESIA & NYASALAND 1960, 3p-5/ Kariba Dam (172-177). Blocks, Mint, V. F. set	69.20
1035	★	— 1954-62, Collection of 61 Unused Stamps, incl. #141-182 in cpl. sets to £1, few extra perf. varieties, Very Fine	74.39
1036	★	SABAH, 1964, 1c-\$10.00 First Issue (1-16). Blocks, Mint, V. F. set	62.04
1037	★	ST. CHRISTOPHER, 1887, 1/- Violet (16). Fresh, o. g., Very Fine (Photo)	55.00

#### ST. HELENA

1038	★	1856, 6p Blue (1). Margins all around, Fresh, o. g., Very Fine (Photo)	100.00
1039	★	1874, 6p Ultramarine (4). Fresh, Large part o. g., almost Centered, Very Fine (Photo)	70.00
1040	★	1908, 10/- Green & Red on Green, Edw. (60). Very Fine (Photo)	120.00
1041	★	1922, 15/- Violet & Black on Blue (94). Very Fine (Photo)	275.00
1042	★	1922, £1 Red Violet & Black on Red (99). Very Fine (Photo)	110.00
1043	★	1934, ½p-10/- Centenary (101-110). Very Fine set	122.35
1044	★	1934, ½p-10/- Centenary (101-110). Very Fine set	122.35
1045	★	1889-1961, Collection of 149 Unused Stamps, incl. Victorias, Opts., Im- perforates to 5/, Edw. to 2/, Geo. V to 10/, Geo. VI to 10/, Elizabeth to £1, Many cpl. sets, Virtually all F.-V. F. ....	341.23
1046	★	ST. KITTS-NEVIS, 1922, £1 Black & Violet on Red (36). Very Fine (Photo)	120.00
1047	★	— 1922, £1 Black & Violet on Red (36). Very Fine (Photo)	120.00
1048	★	— 1923, ½p-£1 Tercentenary (52-64). Very Fine set (Photo Ex)	824.70
1049	★	— 1923, ½p-£1 Tercentenary (52-64). Very Fine set (Photo Ex)	824.70
1050	★	— 1903-61, Collection of 151 Unused Stamps, incl. First Issues Cpl., Geo. V to 10/, Geo. VI to £1, \$4.80, Elizabeth to \$4.80, Nearly all Cpl. sets, F.-V. F. ....	225.63
1051	★	ST. LUCIA, 1864, (4p) Yellow (8). Fresh, o. g., Very Fine (Photo)	52.50
1052	★	— 1885, 6p Violet (34). Fresh, o. g., Fine (Photo)	90.00
1053	★	— 1863-1960, Collection of 215 Virtually all Unused Stamps, incl. Victorias to 10/-, Edw. to 5/-, Geo. V to 10/-, Geo. VI to £1, Eliza- beth to \$2.50, Nearly all F.-V. F., Very Attractive	430.40

#### ST. VINCENT

1054	★	1880, 1p on Half of 6p Blue Green (30). Fresh, Very Fine (Photo)	165.00
1055	★	1881, ½p on Half of 6p Yellow Green, Unsevered Pair (31a). Fresh, o. g., Very Fine (Photo)	165.00
1056	★	1882, 6p Yellow Green (38). Fresh, o. g., Very Fine (Photo)	110.00
1057	★	1888, 6p Violet (51). Fresh, o. g., Very Fine (Photo)	60.00
1058	★	1913, £1 Black & Violet (116). Very Fine (Photo)	75.00

1059	★	1928, £1 Black & Violet (131). Fine	(Photo)	70.00
1060	★	1883-1958, Collection of 175 Mostly Unused Stamps, incl. Victorias to 5/, Edw. to 5/, Geo. VI to £1, \$4.80, Elizabeth to \$2.50, Many Cpl. sets, Nearly all F.-V.F.		338.53

### SAMOA

1061	★	1914-22, 2/-£1 Overprints (120-125). Very Fine		90.00
1062	★	1932, 2/6-£1 Overprints (156-159). Very Fine		75.50
1063	★	1935, 2/6-£2 Overprints (175-179). Very Fine	(Photo Ex)	118.50
1064	★	1945-48, 2/6-£1 High Values (195-198). Mint, Very Fine		40.00
1065	★	1945-48, 2/6-£2 High Values (195-200). Very Fine	(Photo Ex)	155.00
1066	★	1950, £3 Light Green (201). Very Fine	(Photo)	100.00
1067	★	1950, £5 Dark Blue (202). A single partly nibbed perf. tip, otherwise Very Fine	(Photo)	185.00
1068	★	1950, £10 Blue (202 var.). Unlisted, Very Fine	(Photo)	—
1069	★	1955, 5/-£2 Overprints (216-219). Very Fine set		81.00
1070	★	1887-1962, Balance of Collection, 151 Mostly Unused Stamps, incl. Opts., Pictorials, Commems., Many cpl. sets, Nearly all F.-V.F.		166.75
1071	★	SARAWAK, 1869-1957, Collection of 222 Mostly Unused Stamps, Attractive Range of Issues, Mostly in cpl. sets, with Values to \$10.00, Virtually all F.-V.F.		316.45
1072	★	SEYCHELLES, 1890-1962, Collection of 185 Unused Stamps, incl. Edw. to 2.25r, Geo. V to 5r, Geo. VI to 10r, Elizabeth to 10r, Nearly all in cpl. sets or Issues, Nearly all Very Fine		289.08

### SIERRA LEONE

1073	★	1859, 6p Dull Violet (2). Fresh, o. g., Very Fine		47.50
1074	★	1896, £1 Violet on Red (46). Very Fine	(Photo)	85.00
1075	★	1903, £1 Violet on Red, Edw. (76). Very Fine	(Photo)	125.00
1076	★	1904, £1 Violet on Red, Edw. (89). Fine	(Photo)	125.00
1077	★	1907, £1 Violet & Black on Red, Edw. (102). Very Fine	(Photo)	125.00
1078	★	1912, 1/- £1 Geo. V (115-119). Very Fine		68.25
1079	★	1921, £2 Violet & Ultramarine (138). Very Fine	(Photo)	350.00
1080	★	1921, £2 Violet & Ultramarine (138). Very Fine	(Photo)	350.00
1081	★	1932, ½p-£1 Geo. V (140-152). Very Fine set		84.50
1082	★	1932, ½p-£1 Geo. V (140-152). Very Fine set		84.50
1083	★	1933, ½p-£1 Wilberforce (153-165). Very Fine set	(Photo Ex)	514.20
1084	★	1933, ½p-£1 Wilberforce (153-165). Very Fine set	(Photo Ex)	514.20
1085	★	1961, ½p-£1 Independence (208-220). Blocks, Mint, Very Fine set		62.76
1086	★	1963, 3p-£1 Independence, Postal Service (242-247, 251-256, C1-C13). Blocks, Mint, Very Fine sets	Gibbons	£72
1087	★	1964, 3/6 N. Y. World's Fair, Value & "Air Mail" Omitted (C18 var). Gibbons #296a, Very Fine and Rare, Unpriced	(Photo)	—
1088	★	1876-1961, Balance of Collection, 190 Unused Stamps, incl. Victorias to 5/, Edw. to 5/, Geo. V to 10/, Geo. VI & Elizabeth to £1, Independent to £1, Many cpl. sets, Virtually all F.-V.F.		417.60
1089	★	SOMALILAND PROTECTORATE, 1921-60, ½a-5r, 5c-10/- Geo. V, VI, Elizabeth Issues (64-143). Very Fine sets		109.47
1090	★	SOUTH AFRICA, 1913, £1 Light Red & Gray Green (16a). Very Fine	(Photo)	160.00
1091	★	— 1927-28, 2p-10/- Views, Bilingual Pairs (26a-32a). F.-V.F. set		88.00

1092	★	— 1910–61, <b>Collection</b> of 550 Mostly Unused Stamps & 4 Souvenir Sheets, incl. Geo. V to £1, Coils, Pictorials, Commems., Mostly in Bilingual Pairs, Printings, Semipostals, Airposts, Booklet Panes, Dues, Officials, Many cpl. sets, Virtually all F.–V. F., a Very Attractive Collection	597.40
1093	★	<b>SOUTHERN RHODESIA, 1924–54, Collection</b> of 131 Mostly Unused Stamps, incl. cpl. showing of all Issues with additional Used Copies, Perforation Varieties, F.–V. F.	168.98
1094	★	<b>SOUTH WEST AFRICA, 1923–61, Collection</b> of 475 Unused Stamps, Mostly in Bilingual Pairs, incl. Opts. with Types, Values to £1, Pictorials, Commems., Values to 20/–, Semipostals, Airposts, Dues, Many cpl. sets, Nearly all F.–V. F.	426.32
1095	★	<b>STRAITS SETTLEMENTS, 1898, \$5.00 Orange &amp; Carmine (88).</b> Fresh, o. g., Very Fine	50.00
1096	★	— 1867–1945, <b>Collection</b> of 263 Mostly Unused Stamps, incl. Victorias, Opts., Edw. to \$5.00, Geo. V to \$5.00, Geo. VI to \$5.00, Dues, several cpl. sets, a few with minor flaws, Mostly F.–V. F.	377.20
1097	★	<b>SUDAN, 1935, 5m–50pi Gordon (51–59).</b> Very Fine set	65.25
1098	★	— 1897–1961, <b>Collection</b> of 303 Mostly Unused Stamps, incl. Opts., Pictorials, Commems., Independent Issues, Airposts, Officials, Mostly in cpl. sets, Nearly all F.–V. F.	406.78
1099	★	▣ <b>SWAZILAND, 1961, ½c–2r Revalued Issue (67–79). Block,</b> Mint, V. F. set	123.12
1100	★	▣ — 1961, <b>50c–2r Revalued Issue, Types II, II &amp; I (77a, 78a, 79a). Blocks,</b> Mint, Very Fine	194.00
1101	★	— 1961, <b>1r on 10/– Dull Violet, Types II, III (78a, 78b).</b> Mint, Very Fine	70.00
1102	★	— 1961, <b>1r on 10/– Dull Violet, Types II, III (78a, 78b).</b> Very Fine	70.00
1103	★	— 1933–61, <b>Collection</b> of 114 Unused Stamps, incl. Geo. V to 10/–, Geo. VI to 10/–, Elizabeth to £1, 2r, Decimal Opts. to 2r, incl. Types, Dues, Very Fine	187.26
1104	★	<b>TANGANYIKA, 1927–31, 5c–£1 Geo. V (29–44).</b> F.–V. F. set	73.72
1105	★	<b>TONGA, 1886–1962, Collection</b> of 96 Virtually all Unused Stamps, incl. Pictorials, Commems., Many cpl. sets, Values to £1, Nearly all F.–V. F.	153.85
1106	★	<b>TRINIDAD, 1896, 10/ Green &amp; Ultramarine (89).</b> Fresh, o. g., Very Fine (Photo)	100.00
1107	★	— 1907, <b>£1 Green &amp; Carmine (102).</b> Very Fine (Photo)	95.00
1108	★	<b>TRINIDAD &amp; TOBAGO, 1913, 4p–£1 Britannia (5–11).</b> F.–V. F.	82.30
1109	★	— 1921, <b>£1 Green &amp; Carmine (20).</b> Fine	60.00
1110	★	— 1922–28, <b>½p–£1 Geo. V (21–33).</b> F.–V. F. set	78.35
1111	★	— 1851–1961, <b>Collection</b> of 252 Mostly Unused Stamps, incl. Imperforates, Britannias to 5/–, Pictorials, Commems., Many cpl. sets, Values to \$4.80, Dues, Nearly all F.–V. F.	292.64
1112	★	<b>TRISTAN DA CUNHA, 1952, ½p–10/– First Issue (1–12).</b> Very Fine set	90.50
1113	★	— 1952, <b>½p–10/– First Issue (1–12).</b> Mint, V. F. set	90.50
1114	★	— 1954–61, <b>½p–10/, ½c–1r Elizabeth Issues (14–54).</b> Very Fine sets	109.00
1115	★	— 1960, <b>½p–10/ Elizabeth &amp; Fishes (28–41).</b> Very Fine Mint set	42.75
1116	★	— 1963, <b>5/ Resettlement, Inverted Watermark (66 var).</b> Gibbons #66Ei, Mint, Very Fine (Photo) Gibbons	£35
1117	★	<b>TURKS &amp; CAICOS IS. 1935–70, ¼p–£1, ¼c–\$2.00 Geo. V, VI, Elizabeth Issues (71–137, 158–204).</b> Mostly Mint, V. F. sets	97.50
1118	★	— 1900–60, <b>Collection</b> of 167 Unused Stamps, almost Cpl., incl. First Issue to 3/–, Edw. to 3/–, Geo. V to 10/–, Geo. VI to 10/–, Elizabeth to £1, F.–V. F., a Beautiful Collection	283.68
1119	★	<b>VIRGIN ISLANDS, 1867, 1/– Rose &amp; Black, Double Lined Frame (7b).</b> Fresh and Very Fine (Photo)	90.00

- 1120 ★田 — **1962, 1c-\$2.80 Overprints (128-139), Blocks, Mint, V. F. set** ..... 59.12  
 1121 ★ — **1866-1956, Collection** of 139 Nearly all Unused Stamps, Beautiful Showing of All Issues, with cpl. Victoria Issues, Edw. to 5/-, Geo. V to 5/-, Geo. VI to £1, \$4.80, Elizabeth to £1, Mostly in cpl. sets, a few earlyies with negligible flaws, Balance F.-V. F. .... 582.32

## LARGE & MISCELLANEOUS BRITISH COMMONWEALTH LOTS

- 1122 **BRITISH COMMONWEALTH, 1851-1960, Balance of Collection, 2,741** Used & Unused Stamps, Wide Range of Countries, Issues, Many sets with Values to 10/-, 20/-, £1, \$5.00, \$10.00, Some Colonies Well represented, such as No. Borneo, Newfoundland, Palestine, St. Christopher, etc., Almost all F.-V. F. .... **E. XII**
- 1123 ★ **BRIT. COMMONWEALTH, 1862-1965, Collection** of Many hundreds of Mostly Unused Stamps, Mostly Elizabeth Issues in cpl. sets, Values to £1, £2, \$10.00, 10r, Wide Variety of Colonies, Issues, Virtually all Very Fine, a Most Attractive lot ..... **E. XI**
- 1124 ★ **BRIT. COMMONWEALTH, Booklet Panes, 1912-62, Collection** of 524 Panes, in Both Unexploded & Exploded Booklets, the last Neatly Mounted with Covers & Interleaving, showing Attractive Variety of Diff. Covers & Interleaving, Wide Range of Colonies, a F.-V. F. and Rare Collection, Most Attractive ..... 888.29
- 1125 ★ **BRIT. COMMONWEALTH, 1935-1965, 1,438** Virtually all Unused Stamps, Many in Blocks, Mostly Cpl. sets, Values to £1, \$10.00, 10r, Variety of Colonies, a Very Fine and Very Attractive lot ..... 876.17
- 1126 **BRITISH COMMONWEALTH, Many thousands** of Mostly Used Stamps on Stock pages, Neatly arranged in alphabetical order, Many Better items, F.-V. F. lot ..... **E. IX**
- 1127 ★ **BRIT. COMMONWEALTH, 1935-70, Many thousands** of Unused Stamps, Nearly all in cpl. sets or Issues, incl. a wealth of Geo. VI, Elizabeth Issues with countless sets to £1, £2, \$4.80, 10r, Many Silver Weddings, also Souvenir Sheets, Varieties, Omnibus sets, Booklets, a Very Fine and Most Valuable lot ..... **E. XVI**

END OF SECOND SESSION

*LOTS ON VIEW: SEPT. 1st, 2nd, 3rd, 7th, 8th*



# THIRD SESSION

SATURDAY, SEPTEMBER 11th, 1971 — 1:00 P. M.

## GENERAL FOREIGN

- 1128 ★ ARGENTINA, 1944, 5c+50p National Hymn Souvenir Sheet (B11).  
Very Fine ..... 100.00

### AUSTRIA

- 1129 ★ 1905, 1h-72h Franz Josef, With Varnish Bars (86a-105a). Very Fine set 171.20  
1130 1910, 2k-10k Jubilee (142-144). Used, F.-V. F. .... (Photo Ex) 365.00  
1131 ★ 1936, 10s Dollfuss (380). Very Fine ..... (Photo) 400.00  
1132 1945, 1pf-5m Overprints (405-431). F.-V. F. set ..... 431.40  
1133 ★ 1950-56, 30g-2.40s Commems. (568-590, 592-611). Very Fine ..... 200.00  
1134 ★ 1928-32, 10g-1s Semipostals (B77-B86, B93-B99). Very Fine sets ..... 157.00  
1135 ★ 1931, 10g-1s Rotary (B87-B92). Very Fine set ..... 180.00  
1136 ★ 1932, 12g-1s Artists (B100-B105). Very Fine set ..... 105.00  
1137 ★ 1933, 12g-50g Ski Concourse (B106-B109). Small hinge remnants, Very  
Fine set ..... 220.00  
1138 ★ 1933, 50g Wipa (B110). Very Fine ..... (Photo) 160.00  
1139 ★ 1933, 50g Wipa on Granite Paper (B110a). Very Fine ..... (Photo) 285.00  
1140 ★ 1933, 50g Wipa Souvenir Sheet (B111). Very Fine ..... (Photo) 1,250.00  
1141 ★ 1933, 12g-64g Vienna Relief (B112-B117). Very Fine set ..... 132.50  
1142 ★ 1933-35, 5g-1s Semipostals (B118-B137). V. F. sets ..... 154.75  
1143 ★ 1946, 1s-5s Renner Souvenir Sheets (B185-B188). Mint, Very Fine set .... 900.00  
1144 ★ 1949-52, 40g-2.40s Semipostals (B260-B279). Very Fine sets ..... 220.25  
1145 ★ 1925-30, 2g-10s Airposts (C12-C31). Very Fine set ..... 99.25  
1146 ★ 1935, 5g-10s Airposts (C32-C46). Very Fine set ..... 77.50  
1147 ★ 1950-53, 60g-20s Birds (C54-C60). Very Fine set ..... 180.00  
1148 1915, 1h-10k Military Stamps (M1-M21). Used, Very Fine set ..... 135.00  
1149 ✉ BAVARIA, 1849, 1kr Black (1). Large Margins, tied by Clear 2 Str.  
Line München 1850 pmk. on printed circular, Very Fine (Michel DM  
2500.00) ..... (Photo) 475.00+

### BELGIUM

- 1150 ★ 1915, 5fr Deep Blue (121). Very Fine ..... (Photo) 75.00  
1151 ★ 1919, 1fr-10fr Trench Helmet (134-137). Fine-Very Fine .... (Photo Ex) 190.50  
1152 ★ 1958, 50c-20fr Brussels Exposition (467-476, C15-C20). Cpl. Sheets of  
30, Very Fine set ..... 240.00  
1153 ★ 1918, 1c-10fr Red Cross (B34-B47). 1fr, 2fr faint toning spots, otherwise  
V. F. set ..... (Photo Ex) 375.00  
1154 ★ 1929, 5c-10fr Crown Opts. (B84-B92). F.-V. F. set ..... 325.00  
1155 ★ 1932, 10c-10fr Cardinal Mercier (B114-B122). F.-V. F. set (Photo Ex) 260.00  
1156 ★ 1933, 5c-10fr Orval (B132-B143). Very Fine set ..... (Photo Ex) 440.00  
1157 ★ BULGARIA, 1935, 1L-50L Soccer (267-272). Very Fine set ..... 100.00

1158 ★	CAROLINE ISLANDS, 1900, 3pf-50pf First Issue (1-6). Fine set .....	80.00
1159	CHILE, 1927, 40c-2p First Airposts (C1-C5). Used, F.-V.F. set (Photo Ex)	185.00
1160 ★	— 1928-32, 20c-10p Airposts (C6-C14). Very Fine sets .....	125.90

#### CHINA

1161 ★	1897, 2c on 3c Red, Inverted Overprint (79a). Fine .....	(Photo) 100.00
1162 ★	1897, \$1.00 on 3c Red (84). Fresh, o. g., Very Fine .....	(Photo) 50.00
1163 ★	1912, \$2.00 Brown Red & Yellow, Inverted Opt. (159a). Very Fine .....	35.00
1164 ★	1912, ½c-\$5.00 London Overprints (163-177). F.-V.F. set .....	46.60
1165 ★	1913, \$1.00-\$10.00 Gateway, London Printing (217-220). F.-V.F. ....	124.50
1166 ★	1919, \$20.00 Yellow & Black, Gateway (242). Very Fine .....	(Photo) 200.00
1167 ★	1943, 20c on 28c Olive (547). Very Fine .....	(Photo) 100.00
1168 ★	1949, \$500,000.00-\$5,000,000.00 High Values (944A-944C). Issued with- out gum, F.-V.F. ....	(Photo Ex) 229.00
1169 ★	1949, 1c-500c Sun Yat-Sen (973-981). Very Fine set .....	61.50
1170 ★	1949, 1c-500c Sun Yat-Sen (973-981). Very Fine set .....	61.50
1171 ★	1949, \$1.00-\$20.00 Flying Geese (1007-1011). F.-V.F. set (Photo Ex)	316.00
1172 ★	1952, \$10.00-\$50.00 Flying Geese (1061-1063). Very Fine set .....	157.50
1173 ★	1952, \$10.00-\$50.00 Flying Geese (1061-1063). Very Fine set .....	157.50
1174 ★	1951, \$5.00-\$50.00 Flying Geese (1042-1045). Very Fine set .....	202.50
1175 ★	Sinkiang, 1916, \$1.00-\$20.00 Gateway (34-38). Very Fine .....	92.25
1176 ★	— 1946, \$50.00 Blue, Imperforate (178). Very Fine .....	(Photo) 75.00
1177	— 1932, 30c Brown Violet, Airpost (C4). Tied on small piece, small faults, Fine appearance .....	165.00
1178 ★	— 1942, 25c Orange, Airpost (C6). Very Fine .....	(Photo) 80.00
1179 ★	— 1915-45, Collection of 215 Unused Stamps, Mostly in Cpl. sets, incl. Values to \$20.00, Commems., Airposts, Nearly all F.-V.F. ....	253.91
1180 ★	Yunnan Province, 1926-34, ½c-\$5.00 Overprints (1-43, 45-60). F.-V.F.	121.87
1181 ★	Offices in Tibet, 1911, 2r on \$2.00 Red & Yellow (11). Very Fine (Photo)	90.00
1182	COLOMBIA, 1935, 2p Baranquilla Olympics (434). Used, Very Fine ...	85.00
1183	— 1935, 5p Baranquilla Olympics (435). Used, Very Fine ... (Photo)	165.00
1184 ★	COSTA RICA, 1944, 10c-10 col San Ramon, Airposts (C94-C102). Very Fine set .....	85.10
1185 ★	CUBA, 1937, 1c-25c Writers & Artists (340-354, C24-C29, E10-E11). F.-V.F. set .....	61.55
1186 ★	CZECHOSLOVAKIA, Siberian Legion, 1919-20, 25k-1r Pictorials, Opts. (1-4, 6-14). #7, 11 tiny thin spots, others Very Fine, First three signed Gilbert .....	163.00
1187 ★	DENMARK, 1928, 10kr Vermilion & Yellow Green (131). Faint corner crease, V.F. appearance .....	65.00
1188 ★	— 1928, 10kr Vermilion & Yellow Green (131). Very Fine ... (Photo)	65.00
1189 ★	— 1919, 2ö on 5ö Green, Faröe Issue (155). Centered bit to right, Very Fine .....	(Photo) 100.00
1190 ★	— 1940-41, 20ö-60ö Faröe Issue (272A-276). V.F. set .....	90.00
1191 ★	DUTCH INDIES, 1940, 50c Lilac Gray (218). Very Fine .....	(Photo) 110.00
1192 ★	— 1942, 5g Bistre (247). Very Fine .....	(Photo) 110.00
1193 ★	— 1941, 25g Orange (249). Very Fine .....	(Photo) 100.00
1194 ★	ECUADOR, 1929, 10s Orange Red, Airpost Official (CO8). Very Fine (Photo)	135.00
1195 ★	ETHIOPIA, 1947, 1c-\$5.00 Views (285-296). Mint Blocks, F.-V.F. set	100.00
1196 ★	— 1947-57, 1c-\$10.00 Commems., Airposts (285-301, 314-319, 327- 336, 342-350, C23-C33, C38-C56). Very Fine sets .....	118.40

1197	★	1952, 65c-\$3.00 Federation (331-335). Mint Blocks, Very Fine	130.00
1198	★	1947-55, 8c-\$10.00 Airposts (C23-C33). Mint Blocks, Very Fine set	138.00
1199		FINLAND, 1930, 10m Zeppelin (C1). Used, Very Fine	75.00

#### FRANCE

1200	★	1849, 20c Black (3). Margins all around, Fresh, o. g., Very Fine, signed Diena	(Photo) 60.00
1201	★	1870, 40c Orange (59). Fresh, o. g., Well Centered, tiny perf. thin at top, Extremely Fine appearance	(Photo) 75.00
1202	★	1876, 5c Green on Greenish (67). Fresh, part o. g., Fine	(Photo) 85.00
1203	★	1900, 2fr Gray Violet & Yellow (126). Fine	(Photo) 240.00
1204	★	1900, 2fr Gray Violet & Yellow (126). Couple nibbed perf. tips at bot., otherwise Very Fine	(Photo) 240.00
1205	★	1926, 10fr-20fr Liberty & Peace (131-132). Fine	80.00
1206	★	1923, 1fr Bordeaux (197). Very Fine	(Photo) 150.00
1207	★	1926, 55c on 60c Louvre Magazine Precancel (236). Unused, Very Fine	(Photo) 47.50
1208	★	1927, 5fr-10fr Strasbourg Souvenir Sheet (241). Folded in margin, but Stamps are Mint and Very Fine	225.00
1209	★	1929, 2fr Le Havre (246). Fine	(Photo) 190.00
1210	★	1930-31, 3fr Dark Gray, Types I, II, IV, 5fr Brown, Types I, II (247, 247A, 248-250). Very Fine	94.50
1211	★	1929-31, 10fr Light to Dark Ultramarine, Types I, II, III (251, 251A, 252). F.-V. F.	95.00
1212	★	1929, 20fr Red Brown (253). Very Fine	(Photo) 65.00
1213	★	1933, 20fr Bright Red Brown, Ty. II, Perf. 11 (254). Very Fine	(Photo) 250.00
1214	★	1934-36, 20c-3.50fr Commems. (296-297, 299-300, 300a, 301-314). Very Fine	162.80
1215	★	1917-19, 2c-5fr Orphans (B3-B10). Very Fine, set	(Photo Ex) 590.00
1216	★	1922-27, 2c-5fr Orphans (B12-B23). F.-V. F. sets	95.25
1217	★	1928, 1.50fr Dull Blue, Allegory (B27). Very Fine	(Photo) 60.00
1218	★	1928-31, 40c-1.50fr Sinking Fund (B28-B41). F.-V. F. sets	221.00
1219	★	1927, 2fr-5fr First Airposts (C1-C2). Very Fine set	110.00
1220	★	1928, 10fr on 90c Dull Rose, "Ile de France" (C3). Very Fine, signed Brun	(Photo) 650.00
1221	★	1936, 85c-50fr View of Paris (C8-C14). Very Fine set	(Photo Ex) 250.60
1222	★	1936, 50fr Ultramarine & Red (C15). Very Fine	(Photo) 210.00
1223	★	1954, 100fr-1000fr Airplanes (C29-C32). Very Fine set	67.85
1224	★	GERMAN SOUTHWEST AFRICA, 1900, 5m Slate & Carmine (25). Very Fine	(Photo) 80.00
1225	★	GERMAN EAST AFRICA, 1900, 1r-3r Yacht (19-21). Very Fine	74.00

#### GERMANY

1226	★	1872, ¼g-18kr Eagle, Small Shield (1-8, 10-11). Faults, V. G.-V. F. appearance	1,632.50
1227	★	1872, 2kr Orange (22). Fresh, o. g., negligible tiny crease, V. F. appearance	(Photo) 150.00
1228	★	1900, 2pf-5m Reichspost Issue (52-64, 65A). 80pf, 5m tiny thin specks, otherwise F.-V. F. set	332.00
1229	★	1900, 5m Slate & Carmine, Ty. I (65). Very Fine	(Photo) 150.00
1230	★	1902, 2pf-80pf Germania (65C-71, 73-74). Very Fine	184.00
1231	★	1902, 1m Carmine Rose, 3m Black Violet (75, 77). Very Fine	145.00

1232	1920, 1¼m Vermilion & Magenta, Wmk. Quatrefoils (210). Used, Very Fine .....	(Photo)	80.00
1233 ★	1948, 2pf-84pf Post Horn Opts. (585A-593). Very Fine set .....		125.00
1234 ★	1948, 2pf-5m Buildings, Perf 11 (634-661). Very Fine set .....		109.00
1235 ★	1948, 4pf-1m Buildings, Perf. 14 (Bet. 635a-658a). 13 Values, missing 2pf and 90pf to form cpl. set, Very Fine .....		181.00
1236 ★	1949-53, 4pf-30pf Commems. (665-669, 686-701). Very Fine .....		158.00
1237 ★	1951-52, 2pf-90pf Post Horn (670-685). Two lower Values have dried gum, otherwise V. F. set .....	(Photo Ex)	225.00
1238 ★	1926-28, 5pf-50pf Arms, Hindenburg (B15-B27). Very Fine sets .....		103.75
1239 ★	1926-29, 5pf-50pf Coats of Arms (B15-B18, B23-B32). Very Fine sets .....		126.50
1240 ★	1930, 8pf-50pf Iposta Souvenir Sheet (B33). Very Fine .....		120.00
1241 ★	1930, 8pf-50pf Iposta Souvenir Sheet (B33). Very Fine .....		120.00
1242 ★	1930-32, 4pf-50pf Castles (B34-B48). Very Fine sets .....		115.50
1243 ★	1933, 3pf-40pf Wagner (B49-B57). Very Fine set .....		117.50
1244 ★	1933, 3pf-40pf Wagner (B49-B57). 12pf no gum, 40pf minor surface rub, otherwise V. F. set .....		117.50
1245 ★	1933, 3pf-40pf Wagner (B49-B57). Gum bit dry on few values, otherwise V. F. set .....		117.50
1246 ★	1935, 3pf-25pf Ostropa Souvenir Sheet (B68). Well preserved, with only the usual browning of the gum, Very Fine .....		120.00
1247 ★	1935, 3pf-25pf Ostropa Souvenir Sheet (B68). Usual overall toning, otherwise Very Fine .....		120.00
1248 ★	1948-51, 8pf-30pf Semipostals (B302-B319). Very Fine sets .....		152.00
1249 ★	1949-51, 4pf-30pf Semipostals (B310-B323). Very Fine sets .....		154.50
1250 ★	1951-54, 4pf-40pf Semipostals (B320-B341). Very Fine sets .....		126.25
1251 ★	1924, 5pf-300pf Pigeon (C20-C26). F.-V. F. set .....		79.50
1252 ★	1926-27, 5pf-3m Eagle (C27-C34). Very Fine set .....		80.00
1253 ★	1928-31, 1m-4m Zeppelin (C35-C37). Very Fine set .....		73.50
1254 ★	1930, 2m-4m South-America Flight (C38-C39). F.-V. F. set .....		225.00
1255 ★	1930, 2m-4m South-America Flight (C38-C39). 2m pinpoint surface scratch, otherwise F.-V. F. set .....		225.00
1256 ★	1931, 1m-4m Polar Flight (C40-C42). Very Fine set .....	(Photo Ex)	360.00
1257 ★	1933, 1m-4m Chicago Flight (C43-C45). Very Fine set .....	(Photo Ex)	295.00
1258 ★	Berlin, 1948-49, 2pf-2m Red Overprints (9N21-9N34). F.-V. F. set .....		200.00
1259 ★	— 1949, 12pf-2m U. P. U. (9N35-9N41). Very Fine set .....		107.00
1260 ★	— 1949, 12pf-2m U. P. U. (9N35-9N41). F.-V. F. set .....		107.00
1261 ★	— 1949, 10pf-30pf Goethe (9N61-9N63). Very Fine set .....		101.00
1262 ★	— 1949, 1pf-5m Buildings (9N42-9N60). Very Fine set .....		105.00
1263 ★	— 1949-53, 10pf-30pf Semipostals (9NB1-9NB11). Very Fine sets .....		114.50
1264 ★	— 1949, 10pf-30pf Currency Victims Souvenir Sheet (9NB3a). Very Fine .....		160.00
1265 ★	Russian Occupation, 1949, 50pf Goethe Souvenir Sheet (10NB11). Very Fine .....		50.00
1266 ★	Offices in Morocco, 1900, 6p25c on 5m Slate & Carmine, Ty. II (19A). Very Fine .....	(Photo)	80.00
1267 ★	Offices in Turkey, 1903-05, 10pa-25pi Overprints (25-30). F.-V. F. set .....		195.00
1268 ★	GREENLAND, 1945, 1ö-5kr Liberation (17-25). Very Fine set .....		75.00

#### GUATEMALA

1269 ★	1937, ½c-1.50Q Ubico (280-291). Very Fine set .....		52.70
1270 ★	1935-37, 2c-1Q Interior Airposts (C32-C46). Very Fine set .....		72.05
1271 ★	1935-37, 2c-1Q Interior Airposts (C32-C46). Very Fine set .....		72.05
1272 ★	1935-37, 1c-5Q Exterior Airposts (C47-C69). Very Fine set .....		100.55
1273 ★	1937, 1c-1.50Q Ubico Airposts (C70-C91). Very Fine set .....		108.00

1274 ★	<b>1937, 1c-1.50Q Ubico Airposts (C70-C91).</b> 10c small defect, otherwise V. F. set .....	108.00
1275 ★	<b>1937-60, 4c-1Q Airpost Semipostals (CB1-CB21).</b> Very Fine sets ....	123.80
1276	<b>HAMBURG, 1859, 3s Blue (4).</b> Used, Large margins, Rich Color, Very Fine, signed Brun .....	(Photo) 70.00
1277	— <b>1864, 2½s Green (12).</b> Large to Huge Margins, "2" in Target Cancel, on small piece, Very Fine .....	(Photo) 75.00
1278	<b>HONDURAS, 1930, 20c on 50c Red, Airpost, Overprint Reading Up (C36 var).</b> Sanabria #43a, Used, Fine (Sanabria \$500.00) (Photo)	900.00+
1279 ★	<b>ISRAEL, 1948, 3m-50m First Postage Dues (J1-J5).</b> Very Fine set ....	161.00
1280 ★	<b>ITALY, 1901-26, 1c-5I Victor Immanuel (76-91).</b> Usual Centering, F.-V. F. set .....	322.61
1281 ★	— <b>1926, 1.25I Dark Blue, Perf. 13½ (182a).</b> Fine .....	(Photo) 300.00

#### JAPAN

1282 ★	<b>1899-1907, 5r-1y Chrysanthemum (91-108).</b> Three low values have tiny flaws, otherwise Fresh, o. g., and F.-V. F. set .....	170.00
1283 ★	<b>1899-1907, ½s-1y Chrysanthemum (92-103, 105-108).</b> F.-V. F. ....	157.00
1284 ★	<b>1899-1907, 5s-1y Chrysanthemum (100-103, 105-108).</b> Fresh, o. g., V. G.-V. F. ....	136.00
1285 ★	<b>1908, 5y Green (113).</b> Very Fine .....	(Photo) 250.00
1286 ★	<b>1948, 10y Dark Violet (114).</b> Mint, Very Fine .....	(Photo) 300.00
1287 ★	<b>1914-19, 10s-1y Chrysanthemum (137, 140-145).</b> F.-V. F. ....	68.50
1288 ★	<b>1916, 10s Ceremonial Hat (154).</b> Very Fine .....	(Photo) 200.00
1289 ★	<b>1921, 1½s-10s Postal Anniversary (163-166).</b> Very Fine set .....	100.25
1290 ★	<b>1921, 4s-10s Postal Anniversary (165-166).</b> F.-V. F. ....	97.50
1291 ★	<b>1922-29, 4s-20s Mount Fuji (171-174, 176).</b> F.-V. F. ....	164.50
1292 ★	<b>1936, 1½s-10s Anniversary (227-229).</b> Very Fine set .....	60.15
1293 ★	<b>1948, 5y Philatelic Week, Souvenir Sheet (422a).</b> Mint, Very Fine .....	50.00
1294 ★	<b>1949, 2y-24y U. P. U. (474-477).</b> Cpl. Sheets of 30, F.-V. F. ....	336.00
1295 ★	<b>1949, 8y Postal Week Souvenir Sheet (479a).</b> Mint, folded in margin, stamps Very Fine .....	70.00
1296 ★	<b>1952, 10y Dark Green (492).</b> Cpl. Sheet of 20, Very Fine .....	200.00
1297 ★	<b>1950, 2y Dark Red (498).</b> Cpl. Sheet of 80, partly separated in center of sheet, Very Fine .....	160.00
1298 ★	<b>1950-51, 2y-24y National Parks (501-504, 542-545).</b> Cpl. Sheets of 20, F.-V. F. ....	213.00
1299 ★	<b>1950, 8y Fifth Athletic Meeting (505-508).</b> Cpl. Sheet of 20 stamps, F.-V. F. ....	140.00
1300 ★	<b>1951, 8y-24y Scenic Spots (527-530, 535-536).</b> Cpl. Sheets of 20, F.-V. F. ....	188.00
1301 ★	<b>1934, 9½s-33s Airpost Souvenir Sheet (C8).</b> Minute thin speck in extreme margin, otherwise Very Fine .....	300.00
1302 ★	<b>1952, 55y-160y Airplane (C19-C24).</b> Very Fine set .....	78.25
1303 ★	<b>1952, 55y-160y Airplane (C19-C24).</b> Very Fine set .....	78.25
1304 ★	<b>JUGOSLAVIA, 1953, 300d Esperanto Congress, Airpost (C55).</b> Very Fine (Photo) .....	75.00
1305 ★	<b>KIAUTSCHOU, 1900, 3pf-3m Yacht (10-21).</b> 80pf tiny thin speck, others Very Fine .....	110.00
1306 ★	<b>LIBYA, 1951, 1m-240m First Kingdom Issue for Tripolitania (102-111).</b> Mint, Very Fine set .....	71.00
1307 ★	— <b>1951, 2fr-480fr First Kingdom Issue for Fezzan (112-121).</b> Mint, F.-V. F. set .....	212.50
1308 ★	— <b>1951, 1m-500m First Kingdom Issue for Cyrenaica (122-134).</b> Barest traces of tropical gum, F.-V. F. set .....	215.00

1309 ★	— 1929, 5L Third Fair (B22). Fine	(Photo)	100.00
1310 ★	— 1952, 2m–100m Postage Dues (J30–J36). Very Fine set		90.00

### LIECHTENSTEIN

1311 ★	1915, 25h Dark Blue, Unsurfaced Paper (3a). Very Fine	(Photo)	145.00
1312 ★	1921, 2r–1fr Pictorials (54–69). Very Fine set		70.00
1313 ★	1921, 2r–1fr Pictorials (54–69). F.–V. F. set		70.00
1314 ★	1928, 10r–5fr Jubilee (82–89). Very Fine set		235.00
1315 ★	1928, 10r–5fr Jubilee (82–89). Very Fine set		235.00
1316 ★	1928, 1.20fr–5fr Jubilee (86–89). Very Fine		205.00
1317 ★	1930, 3r–2fr Pictorials (94–107). Very Fine set		155.00
1318 ★	1930, 3r–2fr Pictorials (94–107). Very Fine set		155.00
1319 ★	1933, 25r–1.20fr Views (108–110). Mint, Very Fine set		170.00
1320 ★	1933, 25r–1.20fr Views (108–110). Very Fine set		170.00
1321 ★	1933, 3fr Violet Blue (114). Very Fine	(Photo)	130.00
1322 ★	1933, 3fr Violet Blue (114). Very Fine	(Photo)	130.00
1323 ★	1934, 5fr Agriculture Souvenir Sheet (115). Mint, Very Fine	(Photo)	850.00
1324 ★	1934, 5fr Agriculture Souvenir Sheet (115). Very Fine	(Photo)	850.00
1325 ★	1935, 2fr Henna Brown (130). Very Fine		80.00
1326 ★	1935, 2fr Henna Brown (130). Very Fine		80.00
1327 ★	1935, 5fr Dark Violet (131). Very Fine	(Photo)	400.00
1328 ★	1935, 5fr Dark Violet (131). Very Fine	(Photo)	400.00
1329 ★	1941, 10fr Madonna (171). Mint, Very Fine		75.00
1330 ★	1941, 10fr Madonna (171). Very Fine		75.00
1331 ★	1946, 10fr St. Lucius Souvenir Sheet (218a). Very Fine		115.00
1332 ★	1949, 10r–40r Exposition Souvenir Sheet (238). Mint, Very Fine		50.00
1333 ★	1951, 2fr–3fr Princes (259–260). Mint, Very Fine set		60.00
1334 ★	1951, 2fr Dark Blue, 3fr Dark Red Brown (259, 260a). Very Fine		65.00
1335 ★	1952–53, 10r–1.20fr. Opt., Commems. (261–263, 265–276). Very Fine sets		106.50
1336 ★	1952, 5fr Vaduz Castle (264). Mint, Very Fine	(Photo)	100.00
1337 ★	1952, 5fr Vaduz Castle (264). Very Fine	(Photo)	100.00
1338 ★	1952–55, 10r–3fr Commems., Opts. (265–288). Mint, Very Fine sets		174.25
1339 ★	1954–55, 10r–3fr Commems. (277–296). Very Fine sets		106.55
1340 ★	1925–32, 5r–30r Semipostals (B1–B13). Mint, Very Fine sets		120.00
1341 ★	1930–35, 15r–1fr First Airposts, Opt. (C1–C6, C14). Very Fine set		89.50
1342 ★	1930–35, 10r–1fr Airplanes, Bird (C1–C6, C9–C13). V. F. sets		102.00
1343 ★	1931, 1fr–2fr Zeppelin (C7–C8). Very Fine set		125.00
1344 ★	1931, 1fr–2fr Zeppelin (C7–C8). 2fr pinpoint thin speck, otherwise Very Fine set		125.00
1345 ★	1934–48, 10r–10fr Birds, Pioneers (C9–C13, C17–C33). Mint, Very Fine sets		95.25
1346 ★	1936, 1fr–2fr Zeppelin (C15–C16). Mint, Very Fine set		50.00
1347 ★	1932, 5r–1.20fr Officials (O1–O8). Mostly Mint, Very Fine set		140.00
1348 ★	1932, 5r–1.20fr Officials (O1–O8). Very Fine set		140.00
1349 ★	1933, 25r–1.20fr Officials (O9–O10). Mint, Very Fine set		65.00
1350 ★	1933–36, 5r–1.50fr Officials (O9–O20). F.–V. F. sets		105.05

### MEXICO

1351 ★	1867, 4r Red on Yellow (38). Large to Huge Margins, Fresh, o. g., Very Fine		50.00
1352 ★	1899, 5p Carmine & Black (303). Fresh, o. g., Very Fine	(Photo)	60.00
1353	1913, 5c Black, Red & Green, Sonora (338). Used, Very Fine		50.00
1354 ★	1914, 5c–20c Provisionals (420–422). Very Fine		117.50

1355	★	1915, 1c–50c “Villa” Overprints (440–442, 444–445, 449–450, 452, 454). Very Fine .....	130.50
1356	★	1916, 15c Lavender & Claret (516). Very Fine .....	60.00
1357	★	1916, 60c on 2c Green, Provisionals (585, 590). Very Fine .....	85.00
1358	★	1917, 3c Bistre Brown (620). Very Fine ..... (Photo)	55.00
1359	★	1934, 1c–10p University (697–706). F.–V.F. set .....	212.12
1360	★	1936, 10c Brown Lake (727A). Used, Very Fine .....	55.00
1361		1937, 5c Olive Brown, 10c Claret (733B, 736). Used, Very Fine .....	57.50
1362	★	1937, 10c Violet (735). Very Fine .....	42.50
1363	★	1940, 5c–5p Stamp Centenary (754–758, C103–C107). Very Fine set ....	124.75
1364	★	1960, 10p–20p Philatelic Visit (909, C249). Very Fine set .....	85.00
1365	★	1929, 40c Slate Green, Airpost (C27). Very Fine .....	45.00
1366	★	1934, 20c–20p University (C54–C61). Very Fine set ..... (Photo Ex)	721.00
1367	★	1936, 20c Lake, Airpost (C76A). Fine Example of this Rarity (Photo)	1,750.00
1368	★	1939, 20c Sarabia (C93A). Mint, Very Fine ..... (Photo)	200.00
1369	★	1929, 2c–40c Black, Airpost Officials (CO3–CO9). Very Fine .....	175.00
1370	★	1932, 50c Dark Blue & Claret, Airpost Official (CO18). Very Fine (Photo)	400.00
1371	★	1932, 15c Carmine, Airpost Official (CO21). Very Fine .....	50.00

### MONACO

1372	★	1891, 15c Rose, 25c Green (17, 20). Fresh, o. g., Very Fine .....	65.00
1373	★	1921, 5fr Dull Violet (28). Very Fine .....	50.00
1374	★	1932–37, 15c–20fr Pictorials (110–130). Very Fine set .....	130.00
1375	★	1939, 10fr Stadium (176). Very Fine .....	55.00
1376	★	1919, 2c–5fr Orphans (B2–B8). Very Fine set ..... (Photo Ex)	356.00
1377	★	1949, 300fr–1000fr Airplane (C27–C29). Very Fine set .....	80.50
1378	★	1955, 100fr–1000fr Birds, Perf. 11 (C41a, C42a, C43, C44a). Very Fine ....	101.50
1379		NETHERLANDS, 1852, 15c Orange (3). Large margins, Deep Color, Very Fine ..... (Photo)	55.00
1380	★	— 1898–1908, 15c–2½g Wilhelmina (69–70, 74–77, 80, 83–84). Fresh, o. g., F.–V.F. ....	127.45
1381	★	— 1899, 5g Claret (85). Fresh, o. g., Very Fine ..... (Photo)	90.00
1382	★	— 1926–39, ½c–60c Syncopated Perfs., Ty. B (Bet. 164a–193). 21 Val- ues, Very Fine .....	57.83
1383	★	— 1946–61, 2c–30c Semipostals (B170–B247, B249–B268, B271–B280, B286–B362). Mostly Mint, Very Fine sets .....	118.25
1384	★	— 1951, 15g–25g Seagull (C13–C14). Mint, Very Fine set .....	130.00
1385	★	— 1951, 15g–25g Seagull (C13–C14). Very Fine set .....	130.00
1386	★	NETHERLANDS ANTILLES, 1934, 1c–2.50g Tercentenary (110–126). F.–V.F. set .....	100.50
1387	★	— 1950, 1½g–10g Juliana (226–229). Very Fine .....	68.50
1388	★	— 1947, 6c–25g Airplane (C32A–C50). Very Fine set .....	235.50
1389	★	— 1941, 10c–50c Flags (CB1–CB8). Very Fine set .....	80.00
1390	★	PANAMA 1915, 20c Brown & Black, Inverted Center (212a). Fine (Photo)	55.00
1391	★	— 1934, 20c on 25c Deep Blue, Airpost (C16A). Very Fine .... (Photo)	125.00
1392	★	— 1936, 5c on ½c Orange, Airpost (C19). Very Fine ..... (Photo)	125.00
1393	★	PERSIA, 1926, 1c–30k Pahlavi Government (707–722). Very Fine set ....	170.50
1394	★	POLAND, 1938, 75g Stratosphere Souvenir Sheet (B31). Very Fine ....	40.00
1395	★	— 1948, 80z–120z Roosevelt Souvenir Sheet (Michel Bl 11). Mint, Very Fine ..... Michel DM	600.00
1396	★	— Offices in Danzig, 1925–36, 1g–1z. Overprints (1K1–1K27). Mostly Mint, Very Fine sets .....	150.45
1397	★	RYUKYU ISLANDS, 1948, 5s–1y First Printing (1a–7a). Very Fine set	127.00
1398	★	— 1952, 100y on 2y Rose Violet (17). Very Fine ..... (Photo)	450.00

1399 ★	— 1966-70, 1½c-3c Commems., Pictorials (140-189). Cpl. Sheets of 20 or 50, Mint, Very Fine .....	E. IV
1400 ★	— 1960, 9c-35c Airpost Overprints (C19-C23). Horiz. Strips of Five, Mint, F.-V. F. set .....	61.50
1401 ★	— 1923, 5c-5g Jubilee (109-115). Very Fine set .....	119.60

#### SAAR

1402 ★	1920, 1m-10m Overprints (35-37, 39). F.-V. F. ....	116.50
1403 ★	1929, 40c-10fr Semipostals (B16-B22). Very Fine set .....	42.00
1404 ★	1931, 40c-5fr Semipostals (B30-B36). Mint, Very Fine set .....	92.00
1405	1931, 40c-5fr Semipostals (B30-B36). Very Fine Used set .....	92.00
1406 ★	1932, 40c-5fr Castles (B37-B43). Very Fine set .....	143.50
1407 ★	1933, 60c-5fr Neunkirchen (B44-B46). Very Fine set .....	72.00
1408 ★	1948-53, 5fr-50fr Semipostals (B61-B95). Very Fine sets .....	173.25
1409 ★	1948, 5fr-25fr Flood Souvenir Sheets (B64a, CB1a). Very Fine set .....	250.00
1410 ★	1949-51, 8fr-50fr Semipostals (B69-B73, B76-B88). Very Fine sets .....	127.00
1411 ★	1950, 200fr Council of Europe, Airpost (C12). Very Fine .....	(Photo) 100.00
1412 ★	1950, 200fr Council of Europe, Airpost (C12). Mint, Very Fine .....	100.00
1413 ★	SALVADOR, 1935, 15c-1 col Central American Games (538-542, C36-C40). F.-V. F. sets .....	162.00
1414 ★	— 1935, 15c-1 col Central American Games, Opt. (543-547, C41-C45). F.-V. F. sets .....	206.00
1415 ★	— 1929, 20c Deep Green, Airpost, Red Overprint (C2). Fine Example of this Rare Stamp .....	(Photo) 350.00
1416 ★	SAN MARINO, 1929, 15L-20L Statue of Liberty (132-133). Very Fine (Photo Ex) .....	335.00
1417 ★	SERBIA, 1916, 1h-10k Austrian Occupation (1N22-1N42). Very Fine set .....	115.50
1418	— 1916, 1h-10k Military Stamps (1N22-1N42). Tied by Belgrad pmks. on small pieces, Very Fine set .....	115.50
1419 ★	SOMALIA, 1960, 10c-1.20s Independence (242, C68-C69). Blocks, Mint, Very Fine set .....	160.00
1420 ★	SPAIN, 1900-05, 30c-10p Alfonso (280-281, 283-286). V. G.-V. F. ....	253.00
1421 ★	— 1929, 1c-10p Exposition (345-357, C6-C11, E2). F.-V. F. sets .....	126.50
1422 ★	— 1927, 1c-10p Silver Jubilee (B19-B31, B47-B53). F.-V. F. sets .....	121.60
1423 ★	SURINAM, 1931, 10c-1½g Do.-X Flight (C8-C14). F.-V. F. set .....	155.00
1424 ★	SWEDEN, 1891-96, 5ö-30ö Oscar (56, 58-62). Horiz. Pairs, Fresh, o. g., F.-V. F. ....	103.00
1425 ★	— 1891-1900, 15ö-1kr Oscar (59-62, 64-65). Fresh, o. g., F.-V. F. ....	92.50
1426 ★	— 1903, 5kr Blue, Post Office (66). Fine .....	65.00
1427 ★	— 1942, 20kr Airpost, Perfs. all Around (C8b). Very Fine .....	40.00

#### SWITZERLAND

1428 ★	1867, 30c Ultramarine (56). Fresh, o. g., Very Fine .....	50.00
1429	1881, 40c Gray, Granite Paper (66). Used, couple short perfs., otherwise Very Fine, Rare .....	250.00
1430	1882, 2c-15c Numerals on Ordinary Paper (75-77, 79). Used, F.-V. F. ....	114.00
1431 ★	1901, 3fr Yellow Brown (88b). Very Fine .....	(Photo) 100.00
1432 ★	1908, 3fr Bistre & Yellow (145). Very Fine .....	(Photo) 110.00
1433 ★	1914, 3fr Dark Green (181). Very Fine .....	(Photo) 375.00
1434 ★	1914-18, 3fr-10fr Pictorials (182-184). Very Fine .....	115.00
1435 ★	1914, 10fr Dull Violet (184). Very Fine .....	55.00
1436 ★	1930, 10fr Gray Green (185). Very Fine .....	(Photo) 140.00
1437 ★	1928, 5fr Blue (206). Centered slightly to U. L., Very Fine .....	60.00



1438 ★	1934, 5c–20c Naba Souvenir Sheet (226). Very Fine	(Photo)	250.00
1439 ★	1934, 5c–20c Naba Souvenir Sheet (226). Margins show folds at the corners, otherwise Mint & Very Fine		250.00
1440 ★	1938, 3fr–10fr High Values (244–246). Very Fine set		66.00
1441 ★	1945, 5c–10fr Pax (293–305). Very Fine set		213.80
1442 ★	1945, 5c–10fr Pax (293–305). Very Fine set		213.80
1443 ★	1945, 5fr Pax (304). Very Fine	(Photo)	80.00
1444 ★	1915, 10c Lucerne Girl (B3). Almost Centered, Very Fine	(Photo)	75.00
1445 ★	1916–17, 3c–10c Semipostals (B4–B9). F.–V.F. sets		88.00
1446 ★	1940, 5c–30c National Day Souvenir Sheet (B105). Very Fine		125.00
1447 ★	1940, 5c–30c National Day Souvenir Sheet (B105). Very Fine		125.00
1448 ★	1941–48, 4c–3fr Semipostal Booklet Panes (B116, B119, B131, B132, B143, B178). Very Fine		162.50
1449 ★	1951, 40c Lunaba Souvenir Sheet (B206). Very Fine		70.00
1450 ★	1951, 40c Lunaba Souvenir Sheet (B206). Very Fine		70.00
1451 ★	1951, 40c Lunaba Souvenir Sheet (B206). Very Fine		70.00
1452 ★	1919–20, 30c–50c First Airposts (C1–C2). Very Fine set		127.50
1453 ★	1919–20, 30c–50c First Airposts (C1–C2). Very Fine set		127.50
1454 ★	1941–63, 30c–5fr Airposts (C27–C34, C36, C40–C46). F.–V.F.		123.50
1455 ★	1918, 3c–30c Board of Trade (101–108). 15c tiny thin spot, otherwise F.–V.F. set		74.00
1456 ★	1918, 3c–25c Board of Trade (101–107). Very Fine		66.00
1457	1937, 3fr Orange Brown, League of Nations (2056). Used, Very Fine		90.00
1458	1923, 10fr Dull Violet, Labor Bureau (3025). Used, Very Fine (Photo)		120.00
1459 ★	1948–50, 5c–5fr Health Organization (506–5025). Very Fine set		80.00
1460 ★	1950, 5c–5fr United Nations (701–7020). Very Fine set		150.15
1461 ★	URUGUAY, 1928, 10c–3.80p Albatross (C14–C25). Above Average Centering, F.–V.F. set		251.50
1462 ★	— 1929, 8c–4.50p Pegasus (Bet. C35–C59). Cpl. 1929 Issue of 12 Values, Very Fine set		108.00

#### VATICAN CITY

1463 ★	1934, 40c–3.70l Provisionals (35–40). Very Fine set	(Photo)	1,630.00
1464 ★	1935, 5c–1.25l Jurists (41–46). Very Fine set		313.00
1465 ★	1935, 5c–1.25l Jurists (41–46). F.–V.F. set		313.00
1466 ★	1938, 5c–1.25l Archaeologists (55–60). F.–V.F. set		104.30
1467 ★	1949–53, 1l–115l Commems. (122–157). Very Fine sets		280.85
1468 ★	1959–65, 5l–1500l Commems., Airposts (256–409, C35–C46). Mint Blocks, Very Fine sets		606.56
1469 ★	1948, 250l–500l Tobias (C16–C17). Very Fine set	(Photo Ex)	435.00
1470 ★	1948, 250l–500l Tobias (C16–C17). Very Fine set	(Photo Ex)	435.00
1471 ★	1949, 300l–1000l U. P. U. (C18–C19). Very Fine set		140.00
1472 ★	1951, 300l–500l Canon Law (C20–C21). Very Fine Mint set	(Photo Ex)	300.00
1473 ★	1951, 300l–500l Canon Law (C20–C21). Mint, F.–V.F. set		300.00
1474 ★	VENEZUELA, 1951–53, 5c–10b Coat of Arms (464–631, C338–C553). Very Fine set		966.89
1475 ★	— 1937–38, 2b–20b Airpost Overprints (C74–C78). Very Fine		190.00
1476 ★	— 1938–39, 2.50b–20b Views (C106–C113). Very Fine		102.50
1477 ★	— 1943, 10c–20b Airpost Overprints (C164–C180). Very Fine set		75.25

*LOTS ON VIEW: SEPT. 1st, 2nd, 3rd, 7th, 8th*

## LOTS BY COUNTRY

1478 ★	<b>AFGHANISTAN</b> , 1932-66, Collection of 485 Unused Stamps & 29 Souvenir Sheets, incl. Commems., Semipostals, Airposts, and Many Scarce Unlisted Imperforates, Very Fine .....	<b>E. VII</b>
1479 ★	<b>ALBANIA</b> , 1913-66, Collection of 630 Nearly all Unused Stamps & 7 Souvenir Sheets, incl. Pictorials, Commems., Semipostals, Airposts, Mostly in cpl. sets, F.-V. F. ....	285.61
1480 ★	<b>ARGENTINA</b> , 1867-1963, Collection of 771 Mostly Unused Stamps & 11 Souvenir Sheets, incl. Pictorials, Commems., Semipostals, Airposts, Officials, Many cpl. sets, High Values, a few earlies with minor faults, Balance F.-V. F. ....	492.00
1481	<b>AUSTRIA</b> , 1850-1963, Collection of 1171 Used & Unused Stamps, incl. Imperforates, Pictorials, Commems., Semipostals, Airposts, Dues, Military Stamps, Newspapers, Offices Abroad, Lombardy Venetia Issues, some earlies have small faults, Balance F.-V. F. ....	1,690.00
1482 ★	<b>AUSTRIA</b> , 1850-1971, Collection of 1,754 Mostly Unused Stamp, incl. Imperforates, Cpl. Showing of 19th Cent. Issues, Pictorials, Commems, Semipostals, Airposts, Dues, Military Stamps, Occupations, Newspapers, Offices Abroad, Lombardy-Venetia, Many cpl. sets, Better Values, Nearly all F.-V. F. ....	2,245.91
1483 ★	<b>BELGIUM, 1849-1965, Collection</b> of 1,997 Mostly Unused Stamps & 29 Souvenir Sheets in Scott's Specialty Album, Beautiful Range of Issues, with Imperforates, Pictorials, Semipostals, Airposts, Officials, Parcel Posts, Nearly all in cpl. sets, showing an Outstanding and Almost Complete Variety of Issues, some earlies have small faults, Balance F.-V. F., a Most Desirable Collection .....	<b>E. XIII</b>
1484 ★	<b>BELGIUM &amp; COLONIES</b> , 1849-1958, Collection of 683 Mostly Unused Stamps, incl. Pictorials, Commems., Semipostals, Airposts, Parcel Posts, Congo, Ruanda-Urundi, Many cpl. sets, a few have faults, but Mostly F.-V. F. ....	1,077.95
1485 ★	<b>BHUTAN</b> , 1962-70, Collection of 150 Unused Stamps & 9 Souvenir Sheets, incl. Pictorials, Commems., Semipostals, Airposts, all in cpl. sets, Very Fine .....	<b>E. IV</b>
1486 ★	<b>BOSNIA &amp; HERZEGOVINA</b> , 1879-1918, Collection of 224 Mostly Unused Stamps & 18 Color Trial Proofs, incl. Eagle to 5kr, Reprints, Pictorials, Commems., Imperforates, Perf. Varieties, Frank Josef to 10kr, Semipostals, Dues, Nearly all F.-V. F. ....	330.97+
1487 ★	<b>BRUSSELS FAIR</b> , 1958, Collection of 114 Unused Stamps & 11 Souvenir Sheets, Very Fine lot .....	<b>E. V</b>
1488 ★	<b>BULGARIA</b> , 1901-71, Collection of 1,706 Nearly all Unused Stamps & 26 Souvenir Sheets, incl. Pictorials, Commems., Airposts, Mostly in cpl. Issues, also Imperforate Varieties, almost cpl. from 1940 on, Virtually all Very Fine .....	826.03
1489 ★	<b>CAMBODIA</b> , 1951-62, Collection of 161 Unused Stamps & 17 Souvenir Sheets, incl. Pictorials, Commems., Semipostals, Airposts, all in cpl. sets, Very Fine .....	<b>E. V</b>
1490 ★	<b>CAMBODIA</b> , 1952-71, Collection of 280 Unused Stamps & 11 Souvenir Sheets, Showing cpl. Issues with Pictorials, Commems., Semipostals, Airposts, Dues, Very Fine .....	253.51
1491 ★	<b>CHINA</b> , 1878-1970, Collection of 2,842 Mostly Unused Stamps & 12 Souvenir Sheets, Wide Range of Issues, incl. Pictorials, Opts., Commems., Semipostals, Airposts, Dues, Formosa Issues, Japan Occn., No. East Provinces, Mostly in cpl. sets, High Values, Nearly all F.-V. F. ....	1,751.53

1492 ★	<b>CHINA, 1878–1962, Comprehensive Collection of 1,920 Nearly all Un-</b> used Stamps & 13 Souvenir Sheets, incl. Pictorials, Opts., Commems., Provisionals, Semipostals, Airposts, Dues, Provinces, Offices, Formosa Issues, Many cpl. sets, Better Values, Nearly all F.–V.F., a Beautiful Collection .....	1,886.68
1493 ★	<b>CHINA, Japanese Occupation, 1941–45, Collection of 763 Unused</b> Stamps, Good Showing of all Districts, Many cpl. sets, Values to \$20.00, Pictorials, Airposts, Virtually all F.–V.F. ....	604.91
1494 ★	<b>CHILE, 1853–1963, Collection of 700 Mostly Unused Stamps, incl.</b> Imperforates, Pictorials, Opts., Commems., Airposts, Many Cpl. sets, Better Items, Nearly all F.–V.F. ....	749.14
1495 ★	<b>COLOMBIA, 1876–1962, Collection of 974 Mostly Unused Stamps &amp; 22</b> Souvenir Sheets, incl. Imperforates, Pictorials, Commems., Airposts, Postal Tax, Many cpl. sets, High Values, Better items, Nearly all F.–V.F.	900.25
1496 ★	<b>CONGO, 1886–1961, Collection of 558 Mostly Unused Stamps, incl.</b> Commems., Pictorials, Semipostals, Airposts, also German East Africa & Ruanda Urundi Issues, Nearly all F.–V.F. ....	<b>E. VII</b>
1497 ★	<b>COSTA RICA, 1924–69, Collection of 419 Unused Stamps &amp; 8 Souvenir</b> Sheets, all in Cpl. sets, Mostly Airposts, a Very Fine lot .....	358.19
1498 ★	<b>CROATIA, 1941–45, Collection of 205 Unused Stamps, 11 Souvenir</b> Sheets and 9 Miniature Sheets, almost cpl. with opts., Commems., Semi- postals, Pictorials, etc., F.–V.F. ....	134.37
1499 ★	<b>CUBA, 1857–1961, Collection of 838 Mostly Unused Stamps &amp; 22</b> Souvenir Sheets, incl. Pictorials, Commems., Semipostals, Airposts, Mostly in Cpl. sets, from 1940 on Nearly cpl., Nearly all F.–V.F. ....	708.57
1500 ★	<b>CZECHOSLOVAKIA, 1918–71, Comprehensive Collection of 2,771</b> Nearly all Unused Stamps & 41 Souvenir Sheets, incl. Imperforates, Pictorials, Commems., Semipostals, incl Olympics, Sokol, Airposts, incl. First, Second Issues, Bohemia & Moravia, Slovakia, Eastern Silesia, Many cpl. sets, High Values, Better items, Nearly all F.–V.F., an out- standing Collection .....	1,608.76
1501 ★	<b>CZECHOSLOVAKIA, 1946–60, Collection of 484 Unused Stamps &amp; 8</b> Souvenir Sheets, Mostly Mint, Mostly in cpl. sets, in Stockbook, incl. Commems., Semipostals, Airposts, Very Fine lot .....	<b>E. IV</b>
1502 ★	<b>DANZIG, 1920–38, Attractive Collection of 417 Mostly Unused Stamps</b> & 3 Souvenir Sheets, incl. Opts., Pictorials, Commems., Semipostals, Air- posts, Dues, Officials, Nearly all in cpl. sets, Virtually all F.–V.F. ....	629.67
1503 ★	<b>DENMARK ,1851–1965, Collection of 677 Mostly Unused Stamps, incl.</b> Imperforates, Pictorials, Opts., Commems., Semipostals, Airposts, Dues, Officials, Parcel Posts, also Greenland, some Iceland, Many cpl. sets, Better Values, Nearly all F.–V.F. ....	<b>E. X</b>
1504 ★	<b>DUTCH INDIES, 1870–1949, Collection of 438 Mostly Unused Stamps,</b> incl. Pictorials, Opts., Inverted Opts., Commems., Semipostals, Airposts, Well represented with many cpl. sets, Values to 25g, Nearly all F.–V.F.	<b>E. IX</b>
1505 ★	<b>DUTCH NEW GUINEA, 1950–62, Cpl. Collection of 87 Unused Stamps,</b> Very Fine .....	101.30
1506 ★	<b>DUTCH NEW GUINEA, WEST NEW GUINEA, 1950–62, Collection</b> of 85 Diff. Unused Stamps, Mostly in cpl. sets, Values to 5g, Commems., Semipostals, Dues, Mint, Very Fine .....	103.75
1507 ★	<b>ECUADOR, 1871–1963, Collection of 994 Mostly Unused Stamps &amp; 7</b> Souvenir Sheets, incl. Pictorials, Opts., Commems., Semipostals, Airposts, Airpost Officials, Many cpl. sets, High Values, Nearly all F.–V.F., a representative Collection .....	548.55
1508 ★	<b>ETHIOPIA, 1947–58, 163 Unused Stamps, Mostly in Blocks, Mostly</b> Mint, Many cpl. sets, Commems., Airposts, Semipostals, F.–V.F. ....	165.62

1509	★	<b>EUROPA TOPICAL</b> , 1956–68, Collection of 351 Unused Stamps, all in Cpl. sets or Issues, Mostly Mint, Very Fine lot .....	<b>E. VII</b>
1510	★	<b>FINLAND</b> , 1875–1965, Collection of 612 Mostly Unused Stamps, incl. Pictorials, Commems., Nearly cpl. Showing of Semipostals, Airposts, Issues for Karelia, Nearly all F.–V. F. ....	<b>E. VII</b>
1511		<b>FRANCE</b> , 1849–1961, Balance of Collection, 446 Used & Unused Stamps & 2 Covers, incl. Imperforates, Napoleon to 5fr, Sage to 2fr, with Many Unused, Allegories to 5fr, Pictorials, Commems., Dues, Occupations, a number of earlies with faults, Balance nearly all F.–V. F. ....	879.46
1512	★	<b>FRANCE</b> , 1877–1963, Collection of 1,352 Virtually all Unused Stamps & 1 Souvenir Sheet, Wide Range of Issues incl. Pictorials, Commems., Semipostals, Airposts, Nearly all in Cpl. sets, Nearly all F.–V. F., a Beautiful Collection .....	1,926.17
1513	★	<b>FRANCE &amp; COLONIES</b> , 1946–63, 980 Unused Stamps, Mostly Mint, incl. Pictorials, Commems., Semipostals, Airposts, Many Cpl. sets, Independent Issues, Virtually all Very Fine, a Very Pretty lot .....	543.64
1514	★	<b>FRENCH COLONIES, OFFICES</b> , 1859–1960, Collection of 1679 Mostly Unused Stamps, Wide Range of Colonies, Issues, Many cpl. sets, Better items, Nearly all F.–V. F. ....	<b>E. IX</b>
1515	★	<b>GERMAN COLONIES</b> , 1893–1909, Collection of 141 Mostly Unused Stamps, incl. Values to 3m, 3r, \$2½, Nearly all F.–V. F. ....	552.30
1516		<b>GERMAN STATES</b> , 1849–1920, Collection of 594 Used & Unused Stamps, incl. Baden, Bavaria, Hamburg, Hanover, Prussia, Saxony, etc., Mixed Quality, but Many are F.–V. F. ....	<b>E. VIII</b>
1517	★	<b>GERMANY</b> , 1872–1970, Collection of 1556 Mostly Unused Stamps & 15 Souvenir Sheets, incl. Pictorials, Commems., Semipostals, Airposts, Officials, Franchise Stamps, Many Cpl. sets, High Values, Nearly all F.–V. F., a Most Attractive Collection .....	1,235.99
1518	★	<b>GERMANY</b> , 1872–1962, Collection of 1543 Mostly Unused Stamps, & 12 Souvenir Sheets, incl. Small, Large Shields, Pictorials, Commems., Opts., Semipostals, Airposts, Officials, Many cpl. sets or Issues, High Values, some earlies have faults, but Mostly F.–V. F. ....	2,528.54
1519	★	<b>GERMANY, BERLIN</b> , 1948–70, Collection of 288 Unused Stamps & Souvenir Sheets, incl. First Issue Cpl., Goethe, Freedom Bells Cpl., Commems., Semipostals, Very Fine lot .....	438.60
1520	★	<b>GERMANY, BERLIN</b> , 1948–61, Collection of 164 Unused Stamps, incl. First Issue Cpl., from 1950 on Virtually Complete, with all Better Commems., some Semipostals, Virtually all Very Fine, a Very Pretty lot ....	422.10
1521	★	<b>GERMAN DEMOCRATIC REPUBLIC</b> , 1948–71, Collection of 1315 Mostly Unused Stamps & 25 Souvenir Sheets, incl. Pictorials, Commems., Semipostals, Officials, Mostly in cpl. sets, F.–V. F. ....	410.03
1522	★	<b>GERMANY, French Occupation</b> , 1945–49, Collection of 185 Unused Stamps & 5 Souvenir Sheets, showing the Complete Issues, F.–V. F., a Most Attractive lot .....	534.71
1523	★	<b>GERMANY, Offices Abroad</b> , 1884–1913, Balance of Collection, 84 Mostly Unused Stamps, incl. Values to 3m, \$1.00, 15pi, Nearly all F.–V. F. ....	480.95
1524	★	<b>GREECE</b> , 1901–71, Collection of 643 Unused Stamps, incl. Pictorials, Commems., Semipostals, Airposts, Dues, also some Occupations, from 1940 on almost cpl., Many Better sets, High Values, Virtually all F.–V. F. ....	977.42
1525	★	<b>GUATEMALA</b> , 1871–1970, Comprehensive Collection of 899 Mostly Unused Stamps, incl. Pictorials, Opts., Commems., Airposts Very Well represented, Mostly in cpl. sets, Semipostals, some earlier Issues with small faults, Balance F.–V. F. ....	1,111.93

1526	★	<b>GUATEMALA</b> , 1871–1960, Collection of 709 Mostly Unused Stamps & 7 Souvenir Sheets, incl. Pictorials, Opts., Provisionals, Commems., Semipostals, Airposts, Officials, Many Cpl. sets, Double Print Inverted Opt., High Values, a few earlyies with small faults, but mostly F.–V. F. ....	1,112.42
1527	★	<b>GUINEA</b> , 1959–62, Collection of 173 Unused Stamps & 1 Souvenir Sheet, Virtually all in cpl. sets with Commems., Pictorials, Semipostals, Airposts, Dues, Very Fine lot .....	172.40
1528	★	<b>HONDURAS</b> , 1865–1968, Collection of 339 Mostly Unused Stamps & 4 Souvenir Sheets, Mostly after 1940, Strongest in Airposts, Many Cpl. sets, High Values, a very few with small faults, Mostly F.–V. F. ....	275.54
1529	★	<b>HUNGARY</b> , 1874–1970, Collection of 3027 Mostly Unused Stamps & 86 Souvenir Sheets, incl. Pictorials, Commems., Semipostals, Airposts, Dues, Officials, Occupations, 20th Cent. Virtually cpl., Nearly all in cpl. sets, in Scott Specialty Album, F.–V. F., Very Attractive .....	1,385.97
1530	★	<b>INDEPENDENT AFRICA, 1950–66, Collect'ion</b> of 2,576 Unused Stamps & 3 Souvenir Sheets, Nearly all in cpl. sets or Issues, Wide Range of Countries, Values to £1, 500fr, Very Fine, Very Attractive .....	<b>E. XII</b>
1531	★	<b>INDONESIA</b> , 1950–71, Collection of 664 Unused Stamps & 12 Souvenir Sheets, incl. Pictorials, Commems., Semipostals, Dues, all in cpl. sets, Very Fine, Very Pretty .....	114.79
1532	★	<b>ISRAEL</b> , 1948–71, Collection of 789 Mostly Unused Stamps & 5 Souvenir Sheets, incl. Pictorials, Commems., Airposts, Dues, Tabs, Many cpl. sets, High Values, Strips, Shades, Cpl. Sheets, Nearly all F.–V. F. ....	351.20+
1533	★	<b>ISRAEL</b> , 1948–62, Collection of 296 Virtually all Unused Stamps, 4 Souvenir Sheets, & 9 Booklet Panes, Attractive Showing of All Issues, with Pictorials, Commems., Airposts, Dues, Officials, Virtually all F.–V. F. ....	317.99
1534	★	<b>ITALY &amp; COLONIES</b> , 1862–1959, Collection of 546 Mostly Unused Stamps, incl. Pictorials, Commems., Semipostals, Airposts, Dues, Officials, Occupations, Offices, Somalia, Cyrenaica, Eritrea, Tripolitania, Many cpl. sets, Better Values, a few with small faults, Balance F.–V. F. ....	1,341.31
1535	★	<b>JAPAN</b> , 1871–1971, Collection of 1069 Mostly Unused Stamps & 49 Souvenir Sheets, mostly 20th Cent., with Pictorials, Commems., Semipostals, Airposts, Offices in China, also 5 Unlisted Sheets, a few earlyies have small faults, but Mostly F.–V. F. ....	1,368.79
1536	★	<b>JAPAN</b> , 1872–1970, Collection of 1041 Mostly Unused Stamps, incl. Wide Range of Issues, with 20th Cent. almost cpl., Pictorials, Coils, Commems., Semipostals, Airposts, Large number of Better Values, Cpl. sets, Many mint, Neatly mounted in Special Album, Virtually all Very Fine, a Most Beautiful and Attractive Collection .....	<b>E. XII</b>
1537		<b>JAPAN</b> , 1875–1960, Collection of 289 Used & Unused Stamps & 2 Souvenir Sheets, incl. Pictorials, Commems., Semipostals, Airposts, Offices Abroad, a number have faults, Balance F.–V. F. ....	681.60
1538	★	<b>JAPAN, SOUVENIR SHEETS</b> , 1938–70, Collection of 80 Unused, Diff. Souvenir Sheets, Very Fine lot .....	470.30
1539	★	<b>JAPAN</b> , 1949–70, Collection of 399 <b>Complete Sheets</b> of 10, 20, 50, 80, incl. Pictorials, Commems., Semipostals, Many Better Issues, Very Fine lot .....	<b>E. XII</b>
1540	★	<b>JUGOSLAVIA</b> , 1918–70, Collection of 1,655 Mostly Unused Stamps & 15 Souvenir Sheets, incl. Opts., Pictorials, Commems., Semipostals, Airposts, Dues, Postal Tax, Occupations, Many complete sets, Virtually all F.–V. F., a Beautiful & Almost Cpl. Collection .....	1,190.32
1541	★	<b>KOREA</b> , 1885–1970, Collection of 726 Nearly all Unused Stamps & 174 Souvenir Sheets, Wide Variety of Issues, Almost complete, with Pictorials, Commems., Many Better sets, much as Olympics, Flags, Airposts, Several Early Unlisted Souvenir Sheets, Nearly all F.–V. F., an Outstanding Collection .....	920.28+

1542	★	<b>LAOS, 1951–71, Complete Collection of 296 Unused Stamps &amp; 12 Souvenir Sheets, Very Fine</b> .....	328.49
1543	★	<b>LAOS, 1951–1962, Collection of 144 Unused Stamps &amp; 26 Souvenir Sheets, incl. Pictorials, Commems., Semipostals, Airposts, Dues, all in cpl. sets, Virtually all F.–V. F.</b> .....	226.82
1544	★	<b>LIECHTENSTEIN, 1912–70, Collection of 493 Mostly Unused Stamps &amp; 9 Souvenir Sheets, Wide Range of Issues, incl. Pictorials, Commems., Semipostals, Airposts, Dues, Officials, all in cpl. sets or Issues, Virtually all Very Fine, an Outstanding Collection</b> .....	1,040.25
1545	★	<b>LIECHTENSTEIN, 1912–65, Collection of 365 Diff. Unused Stamps &amp; 5 Souvenir Sheets, Mostly Mint, Nearly all in cpl. sets, incl. Pictorials, Commems., Semipostals, Airposts, Officials, Dues, Many High Values, Virtually all Very Fine</b> .....	776.13
1546	★	<b>LIECHTENSTEIN, 1912–60, Balance of Collection, 126 Nearly all Unused Stamps, incl. First Issue, Pictorials, Commems., Airposts, Several cpl. sets, F.–V. F. lot</b> .....	198.99
1547	★	<b>LUXEMBOURG, 1882–1964, Collection of 466 Mostly Unused Stamps, incl. Commems., Pictorials, Semipostals, Many cpl. sets, Nearly all F.–V. F.</b> .....	<b>E. VI</b>
1548	★	<b>LUXEMBOURG, 1946–65, Collection of 192 Different Mint Stamps, Mostly cpl. sets or Issues, Very Fine</b> .....	151.31
1549		<b>MANCHUKUO, 1932–45, Collection of 164 Used &amp; Unused Stamps, showing the Complete Range of all Issued Stamps, F.–V. F.</b> .....	149.63
1550	★	<b>MEXICO, 1856–1963, Collection of 1,207 Mostly Unused Stamps, showing Wide Range of Issues, with Imperforates, Pictorials, Provisionals, Opts., Commems., Airposts, Airpost Officials, Many cpl. sets, Better Values, Wmks., Nearly all F.–V. F.</b> .....	2,575.89
1551	★	<b>MEXICO, 1887–1960, Balance of Collection, 425 Mostly Unused Stamps &amp; 2 Souvenir Sheets, Mostly 20th Cent., incl. cpl. sets, Values to 20p, Airposts, Mostly F.–V. F.</b> .....	255.84
1552	★	<b>MONACO, 1885–1962, Collection of 796 Virtually all Unused Stamps &amp; 2 Souvenir Sheets, incl. Pictorials, Commems., Semipostals, Airposts, Dues, Nearly all in cpl. sets or Issues, Virtually all Very Fine, a Beautiful Collection</b> .....	1,137.37
1553	★	<b>NETHERLANDS, 1852–1967, Collection of 1,028 Mostly Unused Stamps &amp; 3 Souvenir Sheets, Very Well represented with Imperforates, William to 2.50g, Jubilees to 5g, Pictorials, Commems., Semipostals Virtually Cpl., incl. Syncopated Perfs., Nearly all Very Fine, a Most Attractive Collection</b> .....	<b>E. XI</b>
1554	★	<b>NETHERLANDS ANTILLES, 1873–1966, Collection of 347 Mostly Unused Stamps, incl. Pictorials, Commems., Semipostals, Airposts, Many cpl. sets, Nearly all F.–V. F.</b> .....	<b>E. VII</b>
1555	★	<b>NETHERLANDS ANTILLES, SURINAM, 1948–62, Collection of 178 Diff. Unused Stamps, Most in cpl. sets or Issues, incl. Pictorials, Commems., Semipostals, Airposts, Dues, Nearly all Mint, Very Fine lot</b> .....	152.28
1556		<b>NETHERLANDS &amp; COLONIES, 1852–1960, Collection of 806 Used &amp; Unused Stamps, incl. Pictorials, Commems., Semipostals, Airposts, Dues, Many cpl. sets, High Values, some have small faults, Balance F.–V. F.</b> .....	1,214.47
1557	★	<b>NETHERLANDS, DUTCH INDIES, 1931–63, 334 Unused Stamps, Mostly Mint, Mostly in cpl. sets, with Commems., Values to 10g, Semipostals, Airposts, Dues, Officials, F.–V. F.</b> .....	185.26
1558	★	<b>NICARAGUA, 1890–1970, Collection of 953 Nearly all Unused Stamps &amp; 28 Souvenir Sheets, Mostly after 1945, with Pictorials, Commems., Airposts, Officials, Many cpl. sets, High Values, with very few exceptions all Very Fine</b> .....	566.42

1559	★	<b>NORWAY</b> , 1855–1964, Collection of 588 Mostly Unused Stamps, incl. “sk” Issues, Pictorials, Commems., Semipostals, Many cpl. sets, a few earlies, incl. #1 have faults, but Mostly F.–V.F. ....	<b>E. VI</b>
1560	★	<b>PANAMA</b> , 1887–1962, Collection of 676 Mostly Unused Stamps & 9 Souvenir Sheets, incl. Pictorials, Opts., Commems., Airposts, Many Cpl. sets, High Values, Nearly all F.–V.F., a Most Attractive Collection ....	1,015.09
1561	★	<b>PANAMA</b> , 1924–70, Collection of 393 Virtually all Unused Stamps & 12 Souvenir Sheets and 69 Unlisted Items, incl. Pictorials, Commems., Airposts, Many Cpl. sets, High Values, a Very Fine and Attractive lot	389.88+
1562	★	<b>PERSIA</b> , 1925–71, Collection of 683 Unused Stamps, Virtually complete, from 1955 on, with Pictorials, Commems., Semipostals, Airposts, Parcel Posts, Nearly all in cpl. sets or Issues, Very Fine .....	711.92
1563	★	<b>POLAND</b> , 1918–65, Comprehensive Collection of 1,785 Nearly all Unused Stamps & 31 Souvenir Sheets, Wide Range of Issues, with Opts., Pictorials, Commems., Semipostals, Airposts, Dues, Occupations, Offices Abroad, Many Cpl. sets, Scarcer Items, Nearly all F.–V.F., a Most Attractive Collection in two Stockbooks .....	1,491.39
1564	★	<b>ROMANIA</b> , 1872–1970, Collection of 2,889 Mostly Unused Stamps & 59 Souvenir Sheets, incl. Pictorials, Commems., Semipostals, Airposts, Dues, Occupations, Nearly all in Cpl. sets or Issues, 20th Cent. almost cpl., in Scott’s Specialty Album, Nearly all F.–V.F. ....	1,299.52
1565	★	<b>RYUKYU ISLANDS</b> , 1948–68, Collection of 205 Unused Stamps, incl. Pictorials, Commems., Cpl. Airpost Issues, Special Delivery, Very Fine	<b>E. VII</b>
1566	★	<b>RYUKYU ISLANDS</b> , 1948–70, Collection of 271 Unused Stamps & 1 Souvenir Sheet, Showing Beautiful Range of All Issues, incl. Pictorials, Commems., Airposts, a Very Fine and Attractive Collection .....	373.72
1567	★	<b>RYUKYU ISLANDS</b> , 1966–69, 42 cpl. Sheets of 20 or 50, Very Fine lot	<b>E. III</b>
1568	★	<b>SAAR</b> , 1920–58, Collection of 399 Virtually all Unused Stamps, incl. Opts., Pictorials, Commems., Semipostals, Airposts, Officials, Mostly in cpl. sets, Many Better items, High Values, Nearly all F.–V.F. ....	780.78
1569	★	<b>SAAR</b> , 1920–58, Collection of 341 Mostly Unused Stamps, incl. Opts., Pictorials, Commems., Semipostals, Airposts, Officials, Nearly all in cpl. sets, Virtually all F.–V.F. ....	558.58
1570	★	<b>SALVADOR</b> , 1879–1962, Collection of 886 Mostly Unused Stamps & 11 Souvenir Sheets, incl. Pictorials, Opts., Commems., Airposts, Many cpl. sets, Well represented, from 1920 on, Almost All F.–V.F. ....	874.66
1571	★	<b>SALVADOR</b> , 1907–70, Collection of 273 Unused Stamps & 18 Souvenir Sheets, incl. Pictorials, Commems., Airposts, Mostly in cpl. sets, Very Fine lot .....	255.00
1572	★	<b>SAN MARINO</b> , 1894–1962, Balance of Collection, 142 Mostly Unused Stamps & 2 Souvenir Sheets, incl. Cpl. sets, such as #108–114, Commems., Airposts, Dues, Nearly all F.–V.F. ....	365.18
1573	★	<b>SAUDI ARABIA</b> , 1925–67, Collection of 346 Mostly Unused Stamps, incl. Opts., Commems., Pictorials, Airposts, Dues, Many cpl. sets, some Better Values, Nearly all F.–V.F. ....	389.02
1574		<b>SCANDINAVIA</b> , 1851–1961, Collection of 1,035 Used & Unused Stamps, incl. Denmark, D.W.I., Finland, Greenland, Norway & Sweden, Many Better items, cpl. sets, High Values, a few have small faults, but Mostly F.–V.F. ....	<b>E. VIII</b>
1575	★	<b>SERBIA</b> , 1890–1943, Collection of 180 Unused Stamps & 5 Souvenir Sheets, Mostly in cpl. sets, with Commems., Semipostals, Austrian, German Occupations, Airposts, Virtually all F.–V.F. ....	119.83
1576	★	<b>SIAM</b> , 1883–1970, Collection of 535 Mostly Unused Stamps, incl. Pictorials, Opts., Commems., Semipostals, Airposts, Officials, many cpl. sets, Nearly all F.–V.F. ....	258.31

1577 ★	<b>SPAIN &amp; COLONIES</b> , 1854–1958, Collection of 386 Mostly Unused Stamps & 1 Souvenir Sheet, incl. Pictorials, Commems., Semipostals, Airposts, Many cpl. sets, Better Items, a few with minor faults, but Mostly F.–V. F. ....	421.40
1578 ★	<b>SURINAM</b> , 1873–1965, Collection of 404 Mostly Unused Stamps, incl. Pictorials, Commems., Airposts, Semipostals, Many cpl. sets, Values to 5g, 10g, Nearly all F.–V. F., Very Attractive .....	<b>E. VIII</b>
1579 ★	<b>SWEDEN</b> , 1855–1965, Collection of 785 Mostly Unused Stamps, incl. Pictorials, Commems., Coils, Semipostals, Airposts, Many Better Values, Cpl., sets, a very few with small flaws, Nearly all F.–V. F. ....	<b>E. X</b>
1580 ★	<b>SWEDEN, Booklet Panes</b> , 1942–65, 70 Cpl. Booklets, betw. #332a and 679a, also B48a, B51a, B52a, a Very Fine lot .....	220.50
1581 ★	<b>SWITZERLAND</b> , 1850–1970, Comprehensive Collection of 1,187 Mostly Unused Stamps, incl. Imperforates, Helvetias, Pictorials, Commems., Semipostals, Airposts, Dues, Officials, Many Cpl. sets, 11 Souvenir Sheets, High Values, a few earlies with small faults, Balance F.–V. F. ....	2,266.82
1582 ★	<b>SWITZERLAND</b> , 1850–1962, Collection of 1,183 Mostly Unused Stamps & 15 Souvenir Sheets, Wide Range of Issues, incl. Imperforates, Helvetias, Pictorials, Tête-Bêches, Commems., Semipostals nearly cpl., Airposts, Dues, Officials, Many cpl. sets, a few earlies with minor flaws, but mostly F.–V. F. ....	2,838.70
1583 ★	<b>SYRIA, U.A.R. ISSUES FOR SYRIA</b> , 1958–70, Collection of 439 Unused Stamps & 13 Souvenir Sheets, all in Cpl. sets with Pictorials, Commems., Semipostals, Airposts, Very Fine .....	180.62
1584 ★	<b>TOGO</b> , 1957–62, Collection of 139 Unused Stamps & 17 Souvenir Sheets, incl. Commems., Pictorials, Semipostals, Airposts, Mostly Mint, Very Fine .....	<b>E. IV</b>
1585 ★	<b>TRIESTE, Zone B</b> , 1948–54, Cpl. Collection of 167 Unused Stamps & 3 Souvenir Sheets, incl. cpl. sets, Very Fine .....	213.20
1586 ★	<b>TURKEY</b> , 1869–1971, Collection of 1,541 Nearly all Unused Stamps & 12 Souvenir Sheets, incl. Pictorials, Commems., Semipostals, Airposts, Postal Tax Stamps, Many cpl. sets, from 1940 on almost Cpl., Virtually all F.–V. F. ....	724.22
1587 ★	<b>UNITED ARAB REPUBLIC</b> , 1958–63, Collection of 347 Unused Stamps & 11 Souvenir Sheets, Issues for Egypt and Syria, incl. Pictorials, Commems., Semipostals, Airposts, Occupations, Dues, all in cpl. sets or Issues, Many Better Items, Very Fine .....	<b>E. VI</b>
1588 ★	<b>VATICAN CITY</b> , 1929–64, Collection of 364 Unused Stamps, Nearly all in cpl. sets or Issues, incl. #1–34, Press cpl., Pictorials, Commems., Semipostals, Airposts, Special Delivery, Parcel Posts, a few with minor flaws, Mostly F.–V. F. ....	1,128.92
1589 ★	<b>VATICAN CITY</b> , 1929–63, Collection of 461 Diff. Unused Stamps & 2 Souvenir Sheets, all in cpl. sets, with Pictorials, Commems., Semipostals, Airposts, Dues, Parcel Posts, a few earlies are heavily hinged, but Most are Mint and Very Fine .....	2,238.47
1590 ★	<b>VATICAN CITY</b> , 1929–61, Collection of 427 Unused Stamps & 2 Souvenir Sheets, all in Cpl. sets, incl. #1–14, 19–34, Archeologists, Press Conference, all 1949 to '54 Issues, Semipostals, Airposts, incl. U.P.U., Dowe Issues, Dues Cpl., Parcel Post Cpl., also a few Used dups., a Very Fine and Outstanding Collection .....	2,051.50
1591 ★	<b>VENEZUELA</b> , 1859–1961, Collection of 1,165 Nearly all Unused Stamps & 4 Souvenir Sheets, incl. Imperforates, Pictorials, Commems., Airposts, Many cpl. sets, High Values, Very Well represented, from 1920 on, Nearly all F.–V. F., a Most Attractive Collection .....	1,305.56
1592 ★	<b>VIETNAM, 1951–62</b> . Collection of 242 Unused Stamps, incl. Pictorials, Commems., Semipostals, Airposts, Dues, Virtually all in Cpl. sets, Very Fine .....	215.62



- 1593 ★ **VIETNAM**, 1951–70, Collection of 413 Unused Stamps, Almost Cpl., with Pictorials, Comms., Semipostals, Airposts, Dues, all in cpl. sets, Very Fine ..... 231.22

## LARGE & MISCELLANEOUS

### FOREIGN LOTS

- 1594 ☒ **FOREIGN COVERS**, 1930's–60's, Many hundreds of Covers, incl. Flight Covers, Many Cacheted, Entires, Wide Variety of Countries, Issues, F.–V.F., Fascinating lot ..... **E. VII**
- 1595 ☒ **FOREIGN COVERS**, 1950's–65's, 939 Covers, Mostly Cacheted First Day Covers, incl. 458 Poland, 186 Austria, 77 Netherlands, also U.N., Luxemburg, Belgium, British, Many Better items, Cpl. sets, Souvenir Sheets, V.F. lot ..... **E. VIII**
- 1596 **GENERAL FOREIGN**, 1850–1962, Balance of World Wide Collection, in 3 Albums, thousands of Used & Unused Stamps, Wide Range of Countries, Issues, Many Better Stamps, cpl. sets, High Values, some have small faults, but most are F.–V.F. .... **E. XIII**
- 1597 ★ **GENERAL FOREIGN**, 1894–1968, 1,187 Mostly Unused Stamps & 1 Souvenir Sheet, incl. German Occupations, Yemen, Memel, Canal Zone, etc., Nearly all F.–V.F. .... 538.12
- 1598 **GENERAL FOREIGN**, 1900–60, Many hundreds of Used & Unused Stamps on Album Pages, incl. Italy, France, China, Guatemala, Spain, etc., Many Better items, Mostly F.–V.F. .... **E. VI**
- 1599 ★ **GENERAL FOREIGN**, 1925–70, Several Hundred Unused Stamps, Nearly all in Cpl. sets, Mostly Belgium, Japan, Boy Scout Topical, Virtually all Very Fine ..... **E. VI**
- 1600 ★ **GENERAL FOREIGN**, 1942–65, 1,490 Unused Stamps & 22 Souvenir Sheets, Strong in Vatican City, Refugee Topical, Germany, Many Cpl. sets or Issues, Blocks, Cpl. Sheets, V.F. and Attractive lot ..... 705.70
- 1601 ★ **GENERAL FOREIGN**, 1954–66, Many hundreds of Mostly Unused Stamps, mounted on pages, incl. Germany, China, Greece, etc., Many cpl. sets, High Values, V.F. lot ..... **E. VII**
- 1602 **GENERAL FOREIGN**, Many thousands of Used & Unused Stamps, neatly arranged in 3 Large Stockbooks, containing large number of Better Items, Cpl. sets, F.–V.F. .... **E. XII**
- 1603 **GENERAL FOREIGN**, 1840–1960, Collection of Many thousands of Used & Unused Stamps on Album Pages, Wide Variety of Countries, Issues, Many countries, such as Netherlands, Portugal, Spain, Hong Kong, Haiti are Well represented, Large Number of Better Stamps, Enormous Cat. Values, Mostly F.–V.F. .... **E. XIII**

### ALBUMS & BINDERS

- 1604 "American" Albums, ten, six with slip cases, used ..... —
- 1605 "Centennial" Albums, three bound in Blue Leather with gold embossing & slip cases, used ..... —
- 1606 Cover Albums, "Flip Books" twenty, used ..... —
- 1607 Cover Albums, "Flip Books," seventeen, used ..... —
- 1608 Cover Stack Books, 19" wide x 13" high, with 4 pocket heavy card leaves, Six, used ..... —
- 1609 Cover Stack Books, incl. six similar to above & one gray ring binder of slightly smaller size ..... —

1610	Elbe "Alden" Albums, six, red binding with slip cases, used .....	—
1611	A Similar Lot .....	—
1612	Elbe "Alden" Albums, six, three with blue binding; three, green, used ....	—
1613	Elbe "Governor" Albums, with slip cases, nine, used .....	—
1614	Elbe "Governor" Albums, eight, used .....	—
1615	Elbe "Roosevelt" Albums, ten, red binding, with slip cases, used .....	—
1616	Elbe "Roosevelt" Albums, six, four blue binding; two, green, with slip cases, used .....	—
1617	"Oriel" Albums, seven, used .....	—
1618	"Peerless" Albums, eight, used .....	—
1619	Scott Specialty Album Binders, Ten, used .....	—
1620	A Similar Lot .....	—
1621	A Similar Lot .....	—
1622	A Similar Lot .....	—
1623	A Similar Lot .....	—
1624	A Similar Lot .....	—
1625	A Similar Lot .....	—
1626	A Similar Lot .....	—
1627	A Similar Lot .....	—
1628	Scott Specialty Album Binder with Slip Cases, Thirteen, used .....	—
1629	Scott "Bruce" Albums, seven, used .....	—
1630	Scott "Ne Plus Ultra" Spring Back Albums, Eleven, used .....	—
1631	Scott "Ne Plus Ultra" Spring Back Albums, eight, used .....	—
1632	Mint Sheet Albums, Hard Cover, Thirteen, Used .....	—
1633	Albums, 36, incl. variety of types & bindings, some with leaves .....	—

END OF SALE — THANK YOU

## A REMINDER

Renewal time is at hand for many subscribers to our catalogues.  
Annual subscription \$5.00; With Prices Realized \$10.00.



## ANPHILEX '71

An exhibition featuring the world's most fantastic rarities as well as a most complete and comprehensive showing of United States Stamps will be held in honor of the 75th Anniversary of The Collector's Club of New York City.

This incomparable display of many of the greatest philatelic treasures in existence will be held in the Grand Ballroom of the Hotel Waldorf-Astoria, New York City From November 26th to December 1st, 1971.

Plan to be there for this never-to-be-forgotten event!

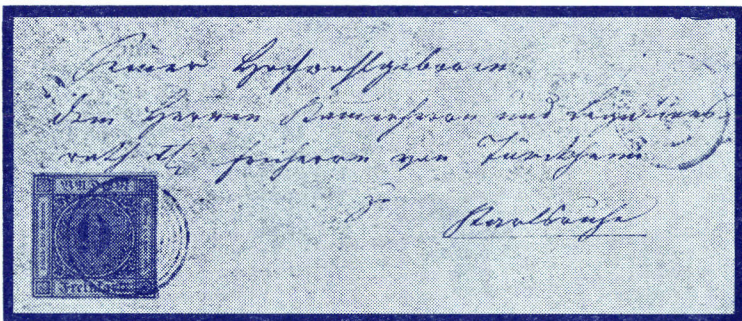

Error of Color, Unique.

## IS YOUR COLLECTION FOR SALE?

REALIZE IMMEDIATE CASH  
PLUS THE ADDED ADVANTAGE OF  
SELLING THROUGH OUR AUCTIONS

We will advance immediate cash up to 75% of our appraisal value, of what your collection should realize at auction. There is no interest charge.

Your collection will then be sold in one of our coming auction sales. All stamps are expertly and advantageously lotted in attractive, well illustrated catalogs. Lotting is meticulously planned under our personal supervision. Commission is 20% of the gross realization. There is no lotting fee or any other charges. Final settlement is made within five weeks after the sale. We have been continuously conducting stamp auctions in the United States for over forty-one years.

Valuable collections and stamp holdings are especially wanted, but we will accept properties valued from \$500 upwards. Send all stamps direct for appraisal. Auction advance will be remitted shortly after receipt. If not entirely pleased, stamps will be returned at our expense. If circumstances warrant due to bulk or value, we will travel anywhere to inspect important properties.

ROBERT A. SIEGEL  
AUCTION GALLERIES, Inc.

(Licensed and Bonded Auctioneer)

10 EAST 52nd STREET  
NEW YORK, N. Y. 10022

(Tel. PL 3-6422)