

372nd SALE

## UNITED STATES

Proofs and Essays, New Haven Provisionals, Re-Issues, Columbians,  
Trans-Mississippi, Booklet Panes, Plate Number Blocks,  
Position Blocks, Air Post, U. S. Possessions,  
with outstanding Canal Zone & Philippines

## GENERAL FOREIGN

British North America, Japan, Lots By Countries

---

Sold by Order of Williams College, Williamstown, Massachusetts;  
The Peabody Museum, Salem, Massachusetts; The Rensselaer Polytechnic Institute,  
Troy, New York; The Executors of the Estate of Theodore C. Cobb,  
and other owners and Estates

AT PUBLIC AUCTION

Tuesday, Wednesday, Thursday, Friday

April 7th, 8th, 9th, 10th, 1970

at 1:00 P. M. Each Day

*Robert A. Siegel*  
**AUCTIONS**

10 EAST 52nd STREET

NEW YORK, N. Y. 10022

Tel.: 212 PLaza 3-6421



## CONDITIONS OF SALE

1. The terms of sale are strictly cash to the highest bidder. All buyers are expected to pay for lots within three days of receipt, unless special arrangements have been made prior to the sale.
2. All bids are per lot as numbered in the catalogue and not per piece, unless otherwise announced by the auctioneer at the time of sale.
3. Any lot, the description of which is incorrect is returnable, but only within three days of receipt. All disputed lots must be returned intact as received and lots containing five or more stamps are not returnable at any time. No lots may be returned by purchasers who have had the opportunity to examine them prior to the sale. No illustrated lots may be returned because of centering, margins or other factors shown in the illustration.
4. Successful mail bidders, unless they are known to us or supply acceptable references, will be notified of the amount of the lots secured for them, and are expected to send payment in full before the lots are forwarded.
5. If the purchase price has not been paid within the time limit, or lots taken up within seven days from date of sale, they may be resold and any losses arising from such sale charged to the defaulter.
6. All lots are sold as genuine but should any lot be proved otherwise by written opinion of any competent, responsible authority acceptable to us, immediate refund of the full purchase price will be made, provided that any such claim is made within 25 days from date of sale. If claim is not made within this period no lots are returnable for any reason at any time. Naturally, so long as we are notified within the 25 day period that an opinion is being sought the matter will remain open until such opinion is rendered. We will not be responsible for any charges incurred by the buyer for expertization fees and costs.
7. The right is reserved to group two or more lots, also withdraw any lot or lots from the sale, or to act on behalf of the seller.
8. Until paid for in full all lots remain the property of Robert A. Siegel Auction Galleries, Inc.
9. No commission is charged for buying at our sales, but all forwarding charges will be added to the purchase price. Shipment will be made to a post office box only if the buyer has also furnished a street address. All large lots unsuitable for parcel post will be sent by REA Express collect, or, upon request, REA Air Express collect.
10. Upon written application lots may be sent for examination prior to the auction, condition upon being mailed back by registered mail, adequately insured, within 24 hours of receipt. The applicant is completely responsible for all lots sent for examination, and for the insurance of same against mishap, from the time of receipt until they are actually received back, and is to pay all expenses of postage and insurance. No lots can be sent for inspection within ten days of the date of sale.
11. The placing of a bid shall constitute acceptance of the foregoing conditions of sale.

ROBERT A. SIEGEL

ANDREW LEVITT, Licensed Auctioneers

In sending bids, always state the highest price you are prepared to pay for the lot. Your limit will not be used as a starting bid unless absolutely necessary.

### DESCRIPTIONS

**Extremely Fine**—the finest condition for noteworthy, outstanding copies.

**Very Fine (VF)**—means that there is a slight deviation from the above.

**Fine (F)**—means that the perforations do not touch the design on issues after 1890, but in some cases may just touch in earlier issues; if used, fairly lightly cancelled.

**Very Good (VG)**—means that the appearance is generally fine but that the perforations cut the design slightly.

**Good (G)**—means average off-centering; or fairly attractive with slight defects.

**Original gum (OG)** is not to be expected on 19th Century stamps unless so stated.

**Mint**—have never been hinged.

**Scott 1970 Specialized Catalogue** used for cataloguing lots of U. S. and Possessions.

**Scott 1970 Standard Catalogue** for others.



## APRIL 7th, 8th, 9th, 10th, 1970

ROBERT A. SIEGEL AUCTION GALLERIES, Inc.

**10 East 52nd Street**

New York, N. Y. 10022

**Tel.: 753-6421 (Area Code 212)**

Please purchase for me at your auction to be held **April 7th-10th, 1970**, the lots named below, the prices annexed being my limit on each lot. I agree to remit for purchases in accordance with the **Conditions of Sale** and to return no lots later than three days after receipt.

REFERENCES PLEASE  
(if unknown to us)

SIGNED

New York State residents kindly include  
County in address.

County

[illegible]

Upon request, estimate of value furnished on any lots in this auction.









# FIRST SESSION









TUESDAY, APRIL 7th, 1970 — 1:00 P. M.

## UNITED STATES

### FREE FRANKS & AUTOGRAPHS

- 1  **James Buchanan, Free**, Frank as **President** on 1859 cover to Md., Washington, D. C. pmk., signed holograph letter enclosed, thanking donor of a "hickory cane", Fine ..... **(Photo)** **E. VII**
- 2  **J(onathan) Meigs** Free Frank as Postmaster General on 1817 Holograph Letter, "Washington" pmk., Handstamp "Free" Very Fine ..... **E. II**
- 3  **Robert H. Morris**, Autographed Signed Letter as **Mayor of N. Y.** Jan. 5, 1844, to Troy, N. Y., ms "37½" & Initialed "R. H. M." at upper left. Interesting letter refers to suspicion of P. O. personnel in connection with mail robbery. Written the year before he became Postmaster of N. Y. & issued the provisional stamp, slight smear of the initials, Very Fine **(Photo)** **E. IV**

### STAMPLESS COVERS

- 4  **Annapolis, December 19**, Bold Str. Line pmk., ms. "Paid 1" on 1791 folded letter to Baltimore, on holograph letter of **John F. Mercer**, later to be Governor of Maryland; letter refers to a slave in "gaol" & prospects of selling him, R. half considerably toned, otherwise Very Fine ..... **E. III**
- 5  **Balt., July 1**, Str. line, "Balt" light, Date bold on 1789 folded letter to N. Y., the scarce small (13 x 3mm) pmk., Fine ..... **E. II**
- 6  **Bale, (Baltimore) Jan 19** in Clear Str. Line, ms. "12½" on Neat Small 1794 folded letter to Philadelphia, Very Fine Does not appear to be the ordinary "Balt." pmk. .... **E. II**
- 7  **Boston and Wetherfield**, Headings on Interesting Double 1787 Letter, carried outside the Mails to Savannah, Ga., toned spots, otherwise V. F. **E. II**
- 8  **Corning, N. Y. 3 Paid, Feb. 15**, in Clear Circle, "Paid" and Red Boxed "Adv. 1" on 6 x 4 Valentine Cover with Overall Embossed Fancy Frame, Same Lace Design on Pretty Valentine Enclosure, small cover tear, otherwise V. F. .... **E. III**
- 9  **Hydepark, N., July 1** in ms., "Paid 3" in ms on folded 1851 letter, **First Day** of 3c Rate, Fine ..... **E. III**
- 10  **New York, Oct. 13**, Str. Line, on 1789 folded letter to Boston, ms. "5.8" rate, Fine, Scarce type pmk. .... **E. III**
- 11  **Penny Post Paid**, in Clear Double Circle with Grid in Red, on Front of Railroad Report, another in Black on Drop Letter, latter with "3 o'clock Delivery" in Clear Red Fancy Shield, F.-V. F. .... **E. IV**

*LOTS ON VIEW FROM APRIL 2nd*

*OFFICES OPEN SATURDAY BEFORE SALE*



12	✉	<b>Rail Road Service</b> in two Clear Str. Lines on Neat folded 1851 cover from Boston to Charlestown, N. H., Very Fine ..... (Photo)	E. V
13	✉	<b>Schen. May 15</b> (Schenectady) bold straight line pmk., ms. "10" on 1797 folded letter to Poughkeepsie, interesting letter refers to smallpox & inoculations, Very Fine ..... (Photo)	E. III
14	✉	<b>Schuylerville, N. Y. Febr. 13</b> in Clear Circle, "Paid", "5" on 8¼ x 5" Valentine Cover with Overall Floral Design on Front & Back, and Fancy Illustr. Enclosure with Poem, Fine .....	E. III
15	✉	<b>Ship Herald P. Fox, Sail'd</b> , & date in light partly readable double circle, overstruck by Red Boston pmk., matching "Ship", ms. "12" in Red on folded 1819 cover to New Hampshire, Very Scarce .....	E. III
16	✉	<b>Steam Boat</b> , in Red 2 Str. Lines and in Blue Arc, first on folded 1841 letter from the Bank Note Printers Rawdon, Wright & Hatch, last on 1838 Shipping Notice, F.-V. F. ....	E. II
17	✉	<b>U. S. Express Mail, Jul. 1</b> , (Remele U1a) Clear Red pmk. Red "Paid", ms. "5" on folded 1845 letter, <b>First Day of the 5c Rate</b> , Very Fine (Photo)	E. III
18	✉	<b>Wreck Cover, Steamer Oregon</b> , Official P. O. label, dated July 6, 1886 on back of mourning envelope, stamp floated off & much eroded at edges, Scarce .....	E. IV

#### PROOFS, ESSAYS & SPECIMENS

19	P	<b>1c-90c 1857 Reprints, Plate Proofs on Card (40P-47P)</b> . Very Fine Set	76.00
20	P	<b>5c Brown "First Printing" Plate Proof on India (57P)</b> . Very Fine .....	32.50
21	E	<b>1c 1861, Unfinished Die Essays on Proof Paper (Brazer 55E-Aa, 55E-Ad, 55E-Ah)</b> . Four, incl. Dark Violet & Orange of first, Green of second, Violet of third, Very Fine .....	E. III
22	E	<b>1c 1861, Vignette with Cartouche at T. &amp; B., Ornaments at Sides, Carmine Die Essay on Green Bond Paper (Brazer 55E-Ai)</b> . Very Fine (Photo)	E. II
23	E	<b>1c 1861, Vignette Only, Die Essays on Green Bond Paper (Brazer 55E-Ad)</b> . Two diff., Black & "Dismal" Red, Very Fine .....	E. III
24	E	<b>1c 1861, Vignette Only, Die Essay on Colored Cards (Brazer 55E-Ab)</b> . Cpl. Set of six diff., Very Fine, Scarce .....	E. VI
25	P	<b>3c Rose, Plate Proof on Card (65P)</b> . Very Fine .....	25.00
26	P	<b>1c-90c 1869 Issue, Plate Proofs on Card (112P-122P)</b> . Very Fine Set	110.75
27	P	<b>15c Brown &amp; Blue, Ty. II, Plate Proof on India (119P)</b> . Block of Nine, Very Fine ..... (Photo)	237.50+
28	P	<b>1c-90c 1870 National Bank Note, Plate Proofs on India (145P-155P)</b> . B. Imprint Plate No. Strips of Five, several light wrinkles, few faults, otherwise Very Fine, Scarce Set .....	278.75+
29	P	<b>2c Brown, Plate Proof on India (157P)</b> . Block of 16, mounted on card, Very Fine .....	240.00
30	P	<b>7c Orange Vermilion, Plate Proof on India (160P)</b> . Block, Very Fine .....	55.00
31	P	<b>12c Blackish Violet, Plate Proof on India (162P)</b> . Block, mounted on card, Very Fine .....	55.00
32	P	<b>12c Blackish Violet, Plate Proof on India (162P)</b> . Block of 24, mounted on card, Very Fine .....	330.00
33	P	<b>12c Blackish Violet, 15c Yellow Orange, Plate Proof on India (162P, 163P)</b> . Blocks, mounted on card, small tears in one stamp of each block, otherwise Very Fine .....	110.00
34	P	<b>15c Yellow Orange, Plate Proof on India (163P)</b> . Block, mounted on card, Very Fine .....	55.00
35	P	<b>15c Yellow Orange, Plate Proof on India (163P)</b> . Block of 24, mounted on card, Very Fine .....	330.00
36	P	<b>1c-90c 1890 Issue, Plate Proofs on Card (219P-229P)</b> . Very Fine Set	60.00



37 P	1c—\$5.00 Columbian, Plate Proofs on Card (230P—245P). Very Fine Set	253.50
38 P	1c—\$20.00 Officials, Plate Proofs on Card (O1P—O14P, O25P—O82P). Very Fine	87.70
39 P	1c—\$10.00 Officials, Plate Proofs on Card (O1P—O68P, O71P—O83P, O85P—O93P). Fine—Very Fine	92.10
40 S	1c Agriculture "Specimen" Error (O1Sa). Faults, Perfs, touch B., Scarce	100.00
41 S	1c—30c Agriculture "Specimen" Ovpts (O1S—O3S, O5S—O9S). Couple of minor faults, otherwise F.—V. F.	75.00
42 S	24c Interior, "Specimen" Ovpt. (O22S). All perfs intact, centered to R. B., Scarce	70.00
43 S	24c Interior "Specimen" Ovpt. (O22S). Perfs touch L., Scarce	70.00
44 S	10c Justice "Specimen" Ovpt. (O29S). Perfs virtually intact, minor faults, Fine appearance, Scarce	40.00
45 S	24c Justice "Specimen" Ovpt. (O32S). Perfs close at L., nearly all perfs intact, Fine, Scarce	45.00
46 S	90c Justice "Specimen" Ovpt (O34S). Reperfed, Fine appearance	45.00
47 S	1c Navy "Specimen" Error (O35Sa). Nicely Centered for this, nearly all perfs intact, V. F. & Scarce (Photo)	125.00
48 S	3c Navy "Specimen" Ovpt. (O37S). Well centered, scissors separation blunts few B. perfs., otherwise V. F. (Photo)	50.00
49 S	6c Navy, "Specimen" Ovpt. (O38S). T. perfs partly blunted, thins, Fine appearance	50.00
50 S	1c Post Office "Specimen" Inverted Ovpt. (O47Sb). S. E. at R., defects Fine appearance, Scarce	100.00
51 S	10c Post Office, "Specimen" Ovpt. (O51S). Rounded corner perf, other- wise Fine	40.00
52 S	10c Post Office "Specimen" Ovpt. (O51S). Unusually well centered, virtu- ally all perfs intact, small crease, V. F. appearance	40.00
53 S	12c Post Office "Specimen" Ovpt. (O52S). Virtually all perfs intact, Fine & Scarce (Photo)	70.00
54 S	90c Post Office "Specimen" Ovpt. (O56S). T. perfs blunted by usual scissors separation, tiny thin, Fine appearance, Scarce	70.00
55 S	1c—90c State "Specimen" Ovpt. (O57S—O67S). Several have some blunt perfs from scissors, as usual, 1c, 3c, 7c & 15c small thins, otherwise Fine—Very Fine	162.25
56 S	10c War "Specimen" Ovpt. (O88S). Exceptional Centering, small closed tear, Very Fine appearance	55.00
57 S	15c War "Specimen" Ovpt. (O90S). Minor faults, Fine appearance, Scarce	55.00
58 S	24c War "Specimen" Ovpt (O91S). Few perfs nibbed, otherwise Fine	55.00
59 S	U. S. Officials "Specimen" Ovpts. 29 mostly different, incl. Block of 1c Agriculture, also three Banknotes & three Newspapers, few have faults, others mostly Fine	136.25
60 P	1c—\$60.00 Newspapers, Proofs on Card (PR2P—PR4P, PR9P—PR32P, PR57P—PR79P, PR81P, two). Fine—Very Fine	58.50

*LOTS ON VIEW FROM APRIL 2nd*

*OFFICES OPEN SATURDAY BEFORE SALE*



## NEW HAVEN, CONN. POSTMASTER'S PROVISIONAL, REPRINTS

*We present here the very unusual collection of the various reprints of the New Haven, Conn. Postmaster's Provisional stamp formed by Mr. David D. Flippen of Fresno, California.*

*Since the originals are so rare and of such great value, the various reprints provide a satisfactory representation of the issues for most collectors.*

*These are catalogued according to the various reprintings, with specialized notes to aid the prospective buyer. Some of these reprints are of very great rarity, as the notes indicate.*

*We list them in chronological order according to the different reprintings.*

### 1871, SIGNED REPRINT PREPARED FOR W. B. BROWN

- 61 R    **New Haven, Conn., 5c Dull Blue on White, 1871, Signed Reprint (8XU4R).**  
Signed "E. A. Mitchell" & "Copy" in Lilac Rose ink, the ink partly faded, cut to shape, Very Fine, only 20 Issued ..... (Photo) **E. VIII**
- 62 R    **New Haven, Conn., 5c Dull Blue on White, 1871 Signed Reprint (8XU4R).**  
Signed "E. A. Mitchell" in Lilac Rose ink, cut to shape with clear margins all around. Very Fine, only 20 Issued & this example is believed to be the only one not marked "copy", with P. F. Certificate & letter of authenticity from Carroll Alton Means ..... (Photo) **E. IX**

### 1871 UNSIGNED REPRINT, FOUND AMONG THE EFFECTS OF THE MITCHELL FAMILY & PURCHASED BY BEVERLY S. KING IN 1933.

- 63 R    **New Haven, Conn., 5c Red on White, 1871 Unsigned Reprint (8XU1R).**  
Cut to shape, corners added, Very Fine appearance, Ex Beverly S. King, only two known ..... (Photo) **E. VIII**

### 1872 UNSIGNED REPRINT PREPARED FOR N. F. SEEBECK PROBABLY PRINTED IN 1876.

(Approx. 100 Issued)

*(Due to extremely soft paper used for these printings many have thins. There are also considerable variations in shades).*

- 64 R    **New Haven, Conn., 5c Red on Yellowish, 1872 Unsigned Reprint (8XU1R).** On 3¼ x 3¾" piece, Very Fine ..... **E. VI**
- 65 R    **New Haven, Conn., 5c Red on Yellowish, 1872 Unsigned Reprint (8XU1R).**  
Two strikes on single piece, 6 x 3½", Very Fine, only three or four pairs on record ..... (Photo) **E. IX**
- 66 R    **New Haven, Conn., 5c Red on Yellowish, 1872 Unsigned Reprint (8XU1R).** Very Fine ..... **E. VI**
- 67 R    **New Haven, Conn., 5c Red on Yellowish, 1872 Unsigned Reprint (8XU1R).** Very Fine ..... **E. VI**
- 68 R    **New Haven, Conn., 5c Red on Yellowish, 1872 Unsigned Reprint (8XU1R).** Very Fine ..... **E. VI**
- 69 R    **New Haven, Conn., 5c Red on Yellowish, 1872 Unsigned Reprint (8XU1R).** Very Fine ..... **E. VI**
- 70 R    **New Haven, Conn., 5c Red on Yellowish, 1872 Unsigned Reprint**  
Few tiny thins, Very Fine appearance ..... **E. IV**
- 71 R    **New Haven, Conn., 5c Red on Yellowish, 1872 Unsigned Reprint (8XU1R).** Tiny thin specks, Very Fine appearance ..... **E. IV**



- 72 R    **New Haven, Conn., 5c Red on Yellowish, 1872 Unsigned Reprint (8XU1R).** Thins & creases, Very Fine appearance ..... **E. IV**
- 73 R    **New Haven, Conn., 5c Red on Yellowish, 1872 Unsigned Reprint (8XU1R).** Light crease, thins, Very Fine appearance ..... **E. IV**
- 74 R    **New Haven, Conn., 5c Red on Yellowish, 1872 Unsigned Reprint (8XU1R).** Light crease, Very Fine appearance ..... **E. IV**

#### **1874 SIGNED REPRINT, PREPARED FOR CYRUS B. PEETS**

*(Approximately 30 copies struck in various shades)*

- 75 R    **New Haven, Conn., 5c Carmine on White, 1874 Signed Reprint (8XU1R).** Signed "E. A. Mitchell" in dark blue ink, on 35 x 40mm piece, Very Fine, only Nine on record, Very Fine, with P. F. Certificate .... **(Photo) E. VIII**
- 76 R    **New Haven, Conn., 5c Carmine on White, 1874 Signed Reprint (8XU1R).** Signed "E. A. Mitchell" in dark blue ink, on 2½ x 3¼" piece, Very Fine, only Nine on record, with P. F. Certificate ..... **E. VIII**
- 77 R    **New Haven, Conn., 5c Red on Yellowish-White, 1874 Signed Reprint (8XU1R).** Signed "E. A. Mitchell" in dark blue ink, on 33 x 40mm piece, small thins, Very Fine appearance, only Nine on record ..... **E. VII**

#### **AN ORIGINAL PROVISIONAL STAMP?**

- 78 R    **New Haven, Conn., 5c Red on Orange Buff, 1874 Signed (Reprint ?) (8XU var R).** Signed "E. A. Mitchell" in blue ink, on 30 x 35mm piece, couple tiny thin specks, otherwise Very Fine, accompanied by an 1894 affidavit which states that it was an original that E. A. Mitchell had presented in 1868 at which time it was cut from the original envelope; a note from Gordon Nowell-Usticke states that it might have been on an original envelope with the signature added at a later date, a letter from Carroll Alton Means states the belief that it was made after 1871 as a reprint by Mr. Mitchell; the Philatelic Foundation has declined to express an opinion, Documentation accompanies ..... **(Photo) —**

#### **1876 UNSIGNED REPRINT**

- 79 R    **New Haven, Conn., 5c Dark Red on Soft White, 1876 Unsigned Reprint (8XU1R).** On 30 x 35mm piece, Very Fine, with P. F. Certificate, only six on record ..... **(Photo) E. VIII**

#### **1923 REPRINTS BY EDWARD A. MITCHELL, GRANDSON OF THE POSTMASTER, ONLY 10 ISSUED.**

- 80 R    **New Haven, Conn., 5c Lilac on Soft White Wove Letter Paper, "1923" Dated Reprint** On letter signed by E. A. Mitchell (grandson of the postmaster), Very Fine only ten issued ..... **E. VIII**

#### **1932 "SIGNED" REPRINTS PREPARED BY THE NEW HAVEN PHILATELIC SOCIETY**

*(130 Copies in Red, 130 Copies in Dull Blue were made)*

- 81 R    **New Haven, Conn., 5c Red on White, 1932 Signed Reprint (8XU1R).** Signed in Blue, Very Fine, with Booklet ..... **E. IV**
- 82 R    **New Haven, Conn., 5c Red on White, 1932 Signed Reprint (8XU1R).** Signed in Blue, Very Fine, with Booklet ..... **E. IV**



83 R	<b>New Haven, Conn., 5c Red on White, 1932 Signed Reprint (8XU1R).</b> Signed in Blue, Very Fine, with Booklet .....	E. IV
84 R	<b>New Haven, Conn., 5c Red on White, 1932 Signed Reprint (8XU1R).</b> Signed in Blue, Very Fine, with Booklet .....	E. IV
85 R	<b>New Haven, Conn., 5c Red on White, 1932 Signed Reprint (8XU1R).</b> Signed in Blue, Very Fine .....	E. IV
86 R	<b>New Haven, Conn., 5c Red on White, 1932 Signed Reprint (8XU1R).</b> Signed in Blue, Very Fine .....	E. IV
87 R	<b>New Haven, Conn., 5c Red on White, 1932 Signed Reprint (8XU1R).</b> Signed in Blue, Very Fine .....	E. IV
88 R	<b>New Haven, Conn., 5c Dull Blue on White, 1932 Signed Reprint (8XU4R).</b> Signed in Black, Very Fine, with Booklet .....	E. IV
89 R	<b>New Haven, Conn., 5c Dull Blue on White, 1932 Signed Reprint (8XU4R).</b> Signed in Black, Very Fine, with Booklet .....	E. IV
90 R	<b>New Haven, Conn., 5c Dull Blue on White, 1932 Signed Reprint (8XU4R).</b> Signed in Black, Very Fine with Booklet .....	E. IV
91 R	<b>New Haven, Conn., 5c Dull Blue on White, 1932 Signed Reprint (8XU4R).</b> Signed in Black, Very Fine .....	E. IV
92 R	<b>New Haven, Conn., 5c Blue on White, 1932 Signed Reprint (8XU4R).</b> Signed in Black, Very Fine .....	E. IV
93 R	<b>New Haven, Conn., 5c Blue on White, 1932 Signed Reprint (8XU4R).</b> Signed in Black, Very Fine .....	E. IV
94 ☒	<b>New Haven, Conn., 5c Red on Buff, 1932 Facsimile Entire, Red New Haven pmk., Blue "paid" in scroll, Very Fine .....</b>	E. III
95 ☒	<b>New Haven, Conn., 5c Red on Buff, 1932 Facsimile Entire, Red New Haven pmk., Blue "paid" in scroll, Very Fine .....</b>	E. III
96 ☒	<b>New Haven, Conn., 5c Red on Buff, 1932 Facsimile Entire. Red New Haven pmk., ms. "Due" &amp; Blue handstamp "5", Very Fine .....</b>	E. III
97 ☒	<b>New Haven, Conn., 5c Red on Buff, 1932 Facsimile Entire. Red New Haven pmk., ms. "Due" &amp; handstamp "5", Very Fine .....</b>	E. III
98 ☒	<b>New Haven, Conn., 5c Blue on Buff, 1932 Facsimile Entire. Blue New Haven pmk., Red "paid" in scroll, Very Fine .....</b>	E. III
99 ☒	<b>New Haven, Conn., 5c Blue on Buff, 1932 Facsimile Entire. Blue New Haven pmk., Red "paid" in scroll, Very Fine .....</b>	E. III
100 ☒	<b>New Haven, Conn., 5c Dull Blue on Buff, 1932 Facsimile Entire. Blue New Haven pmk., ms "Due" &amp; Red handstamp "5", Very Fine .....</b>	E. III
101 ☒	<b>New Haven, Conn., 5c Blue on Buff, 1932 Facsimile Entire. Blue New Haven pmk., Red "5", on unaddressed entire, Very Fine .....</b>	E. III

#### COLLATERAL MATERIAL

102	<b>E. A . Mitchell, New Haven Postmaster who issued the Provisional Stamp holograph signed letter, 1871, Very Fine .....</b>	E. IV
103	<b>New Haven, Conn., 5c Provisional, Collateral, A Collection of approx. 50 facsimiles of various types incl. Zinc cut reproductions of the original impression, facsimiles impressions in various colors &amp; papers made by R. S. Mason of Ontario during the 1930's etc. order blanks for the 1932 Reprint, a few souvenir items of the New Haven Philatelic Society, also three sets of photocopies of articles about the New Haven &amp; Reprints .....</b>	E. VI
104	<b>Postmasters' Provisional Stamps, Luff, revised 1937 edition, with photo plates, Very Fine .....</b>	E. II

#### OTHER POSTMASTERS' PROVISIONALS

105	<b>New York, 5c Black (9X1). Vertical Pair, Pos. 8-13, Large Margins except just touched at B., neat Blue ms. cancel, Fine-Very Fine (Photo)</b>	275.00
-----	--	--------



106	<b>New York, 5c Black on Ribbed Paper (9X1). Rejoined Vertical Pair, Pos. 25-30, T. stamp Large Margins, B. stamp Large Margins except tiny bit close at U. L., bold ms. cancels, Fine-Very Fine</b> ..... (Photo)	220.00
107 R	<b>Providence, R. I., 5c Black, Reprint (10X1R). Four Copies, Pos. 4, 5, 7, 8, two with Sheet Margin at L., Very Fine</b> ..... 100.00	
108 R	<b>Providence, R. I., 5c Black, Reprint (10X1R). Vert. Pair, Pos. 6, 9, Sheet Margin at R., Very Fine</b> ..... 50.00	
109 R	<b>Providence, R. I., 5c Black, Reprint (10X1R). Horiz. Strip of Three, Pos. 10-12, Sheet Margins on 3 Sides, Very Fine</b> ..... 75.00	
110 R	<b>Providence, R. I., 5c Black, Reprint (10X1R). Sheet Corner Block, without initials on back, Very Fine</b> ..... 100.00+	

#### 1847 ISSUE

111	<b>5c Brown (1), Large Margins all around, Fine Color, Late Impression, Neat Red Grid Cancel, Extremely Fine</b> ..... (Photo)	60.00
112	<b>5c Orange Brown (1b). Clear to Large Margins, Rich Color, Fine Impression, Red Grid Cancel, light crease, V.F. appearance</b> ..... (Photo)	65.00
113	<b>5c Brown (1). Large to Huge Margins, Pretty Color &amp; Clear Impression, Blue Town pmk., faint corner crease, Extremely Fine appearance</b> (Photo)	60.00
114	<b>5c Red Brown (1). Large Margins, neat Blue Town pmk., crease, Very Fine appearance</b> ..... (Photo)	60.00
115	<b>5c Red Brown (1). Ample to Large Margins, Red Square Grid Cancel, couple faint creases, Very Fine appearance</b> ..... (Photo)	60.00
116	<b>5c Red Brown (1). Ample Margins, Excellent Color &amp; Impression, Blue Grid Cancel, faint crease, Very Fine appearance</b> ..... (Photo)	62.50
117	<b>5c Brown (1). Large to Huge Margins, shows next stamp at R., Very Light Red Cancel, slight stain in margin, Very Fine appearance</b> ..... 60.00	
118	<b>5c Pale Brown (1). Clear to Large Margins, Blue Town pmk., small sealed tear, Very Fine appearance</b> ..... 62.50	
119	<b>5c Red Brown (1). Clear to Huge Margins, couple pre-printing paper wrinkles, Red Grid Cancel, tiny ink spot in R. margin, otherwise V.F.</b> 60.00	
120	<b>5c Brown Orange (1b). Margins all around, Red Town pmk., light crease, Fine appearance</b> ..... 80.00	
121	✉ <b>5c Red Brown (1). Fine color &amp; Impression, Large margins, incl. L. sheet margin, Tied by Red Square Grid &amp; N. Y. pmk. on fresh small 1851 cover to Philadelphia, Extremely Fine</b> ..... (Photo)	80.00
122	✉ <b>5c Brown (1). Three large margins, just in at T. L. corner, tied by Red Grid, matching "Bridgeport, Ct." pmk. &amp; "Paid" on 1848 folded cover to Phila., Fine</b> ..... 80.00	
123	✉ <b>5c Brown (1). Three margins, bit in at L., Blue Numeral "5" in circle cancel., matching "Macedon, N. Y." pmk., just tied on 1848 folded letter to Buffalo, Fine</b> ..... 190.00	
124	✉ <b>5c Brown (1). Horiz. Pair, Large margins to slightly in T. &amp; B., tied by Blue Grids &amp; "Mobile, Ala." town pmk. on 1850 folded letter to Frankfort, Ky., Very Good</b> ..... 225.00	
125 ★	<b>10c Black (2). Large Margins to just clear R. B., minor thin, slight toning on back only, Fine appearance</b> ..... (Photo)	1,300.00
126	<b>10c Black (2). Large to Enormous Margins, Red Grid cancel, small tear mostly in margin, Very Fine appearance</b> ..... 190.00	
127	<b>10c Black (2). Large Margins, Intense Shade, Gorgeous Impression, Blue cancel, tiny thin speck, Very Fine appearance</b> ..... (Photo)	190.00
128	<b>10c Black (2). Large Margins, Fine Color &amp; Impression, Neat Red Grid Cancel, minor faults, Very Fine appearance</b> ..... (Photo)	190.00
129	<b>10c Black (2). Ample to Huge Margins, Neat Blue Grid Cancel, Deep Color, Sharp Impression, tiny thin, Very Fine appearance</b> ..... (Photo)	195.00

130		<b>10c Black (2).</b> Just clear to Large Margins incl. part T. sheet margin, Splendid Color & Impression, Red Grid Cancel, tiny crease in sheet margin clear of stamp, Fine ..... <b>(Photo)</b>	190.00
131	✉	<b>10c Black (2).</b> Margins to cut in at L., Tied by Red Grids, matching, light "U.S" Express Mail" pmk. & large "10" on folded cover to Phila., Very Fine .....	250.00
132	★	<b>5c Red Brown, Reproduction (3).</b> Large Margins, Very Fine .... <b>(Photo)</b>	200.00
133	★	<b>5c Red Brown, Reproduction (3).</b> Margins all around, Fine ..... <b>(Photo)</b>	200.00
134	★	<b>5c Red Brown, Reproduction (3).</b> Large margins, tiny thin, Very Fine appearance ..... <b>(Photo)</b>	200.00
135	★	<b>10c Black, Reproduction (4).</b> Large Margins, Very Fine ..... <b>(Photo)</b>	265.00
136	★	<b>10c Black, Reproduction (4).</b> Large margins, small crease, Very Fine appearance .....	265.00
137	★	<b>10c Black, Reproduction (4).</b> Ample to Large Margins, Fine .... <b>(Photo)</b>	265.00

### 1851 ISSUE

138		<b>1c Blue, Ty. Ib (5b). Pos. 3R1E,</b> Large to Enormous Margins with Sheet Margin at T., prominent Double Transfer at B., Bright Color, bold N.Y. 4-Bar Slug pmk., Extremely Fine, signed "Ashbrook", Ex Knapp <b>(Photo)</b>	85.00+
139	★	<b>1c Blue, Ty. II (7).</b> Margins to just clear, nearly full o.g., lightly toned, otherwise Very Fine ..... <b>(Photo)</b>	95.00
140	★	<b>1c Blue, Ty. II (7). Top Left Sheet Corner Strip of Three from Plate Two with the "Big Crack"</b> extending through Pos. 2L to the edge of the Plate, also Pos. 1L is so-called "Dropped Relief" with hairline cracks, Ample to Huge Margins, Deep Rich Color, Fresh, o.g., very lightly toned, Very Fine, an Outstanding Showpiece ..... <b>(Photo)</b>	505.00+
141	★	<b>1c Blue, Ty. II (7). Top Sheet Margin Strip of Three,</b> Large to Enormous Margins except just in at L., dry printing, creases in left pair, stamp at R. Extremely Fine ..... <b>(Photo)</b>	325.00
142	★	<b>1c Blue, Ty. II (7). Horiz. Strip of Four,</b> Huge Margins except just in at T. of L. stamp, faults, Fine appearance .....	420.00
143		<b>1c Blue, Ty. II (7). Pos. 12L2, "Big Crack",</b> Ample to Large Margins, neat Blue Town pmk., light crease, Very Fine appearance ..... <b>(Photo)</b>	90.00
144		<b>1c Blue, Ty. II (7). Pair,</b> Ample to Huge Margins except just touched at L.L., neat ms. cancels, tiny scissors cut at T. between stamps, one has small crease, other V.F. ....	60.00
145	✉	<b>1c Blue, Ty. II. (7). Pos. 97R1E,</b> Ample to Large margins, tied by Blue "Concord, N.H." pmk. on 1852 folded Drop Letter, Very Fine .....	32.50
146	✉	<b>1c Blue, Ty. II (7). Pos. 50R3,</b> Large Margins except in at T., shows series of faint hairline plate cracks in margin typical of Plate 3, tied by Peekskill, N.Y. pmk. on cover to N.Y., Scarce .....	<b>E. III</b>
147	✉	<b>1c Blue, Ty. II (7). Strip of Three,</b> Pos. 23-25R2, Margins to touched, tied by "Reed's Ferry, N.H." pmks. on cover to Nashua, Fine .....	100.00+
148	✉	<b>1c Blue, Ty. II (7). Vertical Strip of Three from Plate 3,</b> Large Margins to bit in at L., neat ms.cancels, attached by hinge to cover, ms. "E. Haverhill" pmk., to Nashua, N.H., stamps show characteristic Plate 3 ink film, two show hairline surface cracks, Scarce .....	<b>E. VI</b>
149	✉	<b>1c Blue, Ty. II, Ty. IV (7, 9).</b> Six covers, Margins to in, and #9 Recut Twice at T. & B., #7 on SanFrancisco Prices current, one stamp on filing fold, Very Good .....	<b>E. IV</b>
150	✉	<b>1c Blue, Ty. II, 3c Brown Carmine (7, 11).</b> Both large margins to just touched, 1c paying Way Letter fee, tied on Jan. 1852 cover to New Orleans, ms. "Way 1", Red N.O. pmk., Fine Attractive .....	<b>E. III</b>



151	1c Blue, Ty. III, IIIa (8, 8A). Vert. Strip of Three, Plate 4, the T. & B. stamps Ty. III, stamp in middle Ty. IIIa, Margins to slightly touched, Deep Color, neat ms. cancel, light corner crease in T. stamp, otherwise Fine, Scarce Piece ..... (Photo)	600.00+
152	1c Blue, Ty. IIIa (8A). Margins to just touched, Beautiful Deep Color, neat Town pmk., Fine ..... (Photo)	120.00
153 ★	1c Blue, Ty. IV (9). Unused, Huge margins, light even toning, slight creases, Extremely Fine appearance .....	65.00
154	1c Blue, Ty. IV (9). Two pretty shades, Margins to just in, one Recut twice at Bottom, once at T., Fine .....	44.00
155	1c Blue, Ty. IV (9). Pair & Six singles, Plated, incl. Cracked Plate Pos. 40L1L, Margins, to slightly in, few small flaws, V. G., to V. F. ....	245.00
156 ☒	1c Blue Ty. IV (9). Huge Margins to barely in at top, tied by Blue Grid, Red "Saco, Me., Febr. 15", pmk. on 7¾ x 5" Valentine Cover with overall Embossed Lace Design and Fancy Embossed Valentine Enclosure with Illustration & Poem, Very Fine .....	E. IV
157 ☒	1c Blue, Ty. IV (9). Pos. 10L1L. Recut twice at Bottom, Margins all around, tied by neat Blue "Memphis, Tenn. pmk. on 1854 Printed Circular, Very Fine .....	27.00+
158 ☒	1c Blue, Ty. IV (9). Stamp defective tied by "San Francisco, Cal." pmk. on Dec. 1856 "San Francisco News Letter", to "New Ark", Delaware .....	E. III
159 ☒	1c Blue, Ty. IV (9). Strip of Three, Pos. 97-99R1L, Margins to barely touched, tied by N. Y. pmk. on small neat cover, couple minor toned spots, Fine .....	80.00+
160 ★	3c Orange Brown (10). Brilliant Color, Margins all around, Major Double Transfer, Tiny natural paper inclusion, otherwise Extremely Fine (Photo)	130.00+
161	3c Copper Brown (10). Horiz. Pair, Deep Color, Margins to barely touched, Fine, Scarce color .....	31.50+
162	3c Orange Brown (10). Sixteen plated positions from Pl-1E, Margins to slightly in, V. G.-F. ....	144.00
163	3c Orange Brown, Red, Claret (10, 11, 11a). Fifteen shades, arranged & written up on album page in a Chronological Color Chart 1851-1857, Incl. four Orange Browns, three Clarets, one unused, one with scarce 1855 year date, Margins to slightly in, V. G.-F., Splendid Study .....	85.00+
164	3c Orange Brown, Red (10, 11). Strip of Three, Two Pairs, Eight singles the singles comprising a sequence of colors 1851-57, Margins to slightly in, V. G.-F. lot .....	50.00
165 ☒	3c Orange Brown, Red (10, 11). Eight selected var. & cancels., incl. Big Double Transfer on O. B., Corner margin copy, Extra lines from Pl. 3, Green cancel. & 1855, 56, 57 Year date cancels. couple of minor flaws, most F.-V. F. ....	60.00
166 ☒	3c Orange Brown (10). Pos. 99R1E, Clear to Large Margins, small Red "Paid in Grid" Cancel, Clear Red "Boston, July 18" pmk. on Neat 1851 cover, Very Fine .....	E. III
167 ☒	3c Orange Brown (10). Two Rich Shades, margins virtually all around, on "Aug. 10, '51" with the small Boston "Paid" in Black, other, Feb. '52 tied by pretty Blue Grid, Very Fine, Handsome lot .....	25.00+
168 ☒	3c Orange Brown (10). Four covers, July 1851 dates, 8th, 9th & two July 21, one on cover with Springfield, Mass. Hotel Card, another with faint R. R. cancel., Margins to barely in, V. G.-F. lot .....	48.00+
169 ☒	3c Orange Brown (10). Eight Covers, Shades incl. Deep colors & Copper Brown, also one on piece, July 8th date with tiny Blood's Despatch in Double Circle, Large margins to slightly in, mostly Fine .....	105.00+
170 ★	3c Claret (11a). Large margins showing next stamp at T. & B., Fresh, Large part o. g., Very Fine .....	22.50

171 ★	<b>3c Claret, Deep Claret (11a).</b> Both shades, Three large margins, each touched one side, Large part o. g., minor crease & toning, otherwise Fine, Scarce colors .....	52.50
172 ★	<b>3c Red (11).</b> Five Shades, four with o. g., all with margins practically all around, couple of minor toned spots, one has internal crease, F.-V. F. lot .....	85.00
173 ★田	<b>3c Rose Red (11). R. Sheet Margin Imprint Plate No. 2 Block of Six,</b> Margins except two stamps cut into, fresh o. g., small tear in one which becomes a faint crease in a second stamp, otherwise F.-V. F., with P. F. Certificate Exceedingly Scarce .....	(Photo) E. VIII
174	<b>3c Red (11).</b> Three <b>Cracked Plate</b> pos. from Pl. 5, 9R5L, the "Queue" crack, 86-96R5L Big Vertical cracks, Margins to trifle in, tiny flaws, F.-V. F. appearance .....	135.00
175 田	<b>3c Brownish Carmine (11). Block,</b> Margins to touched, Bold Grid cancels, Rich Color, Fine .....	(Photo) 125.00
176 田	<b>3c Dull Red (11). Block,</b> Margins to slightly cut in L. & B., Partly Dry print from late state of plate, Town pmk., V. G.-F. ....	125.00
177	<b>3c 1851 (10, 11).</b> A Study of 19 stamps showing the various shades by year from the Orange Browns of 1851 to the Brownish Claret of 1857, Margins to just touched, Fine-Very Fine Lot .....	E. IV
178	<b>3c Red (11).</b> Twenty-one, specialized study of plate & printing varieties, on album pages, incl. five lines recut, cracked plate, extra frame lines, "GENTS", gash on shoulder, etc., mixed condition, V. G.-V. F. ....	136.65
179	<b>3c Red (11). Partial Reconstruction of Plate 1 Late,</b> Left Pane, 76 Positions, numerous plate var., Superior quality, mostly F.-V. F. ....	133.00+
180	<b>3c Red (11). Partial Reconstruction of Plate 1, Late,</b> Right Pane, 84 Positions, many plate var., Superior quality, mostly F.-V. F. ....	147.00+
181	<b>3c Red (11). Partial Reconstruction of Plate 2, Late,</b> Left Pane, 89 Positions, many plate var., Superior quality, mostly F.-V. F. ....	155.75+
182	<b>3c Red (11). Partial Reconstruction of Plate 2, Late,</b> Right Pane, 80 Positions numerous plate var., mostly superior quality, many F.-V. F. ....	140.00+
183	<b>3c Red (11). Partial Reconstruction of Plate 3,</b> Both panes, 90 Positions (of 200) none from the "Three Rows", Better than usual plating quality, many F.-V. F. ....	157.50+
184	<b>3c Red (11).</b> Complete Reconstruction of "The Three Rows" Left Pane, Plate 3, with all the extra line and no inner line var. 30 stamps, Better than usual plating quality, many Fine, Difficult to assemble .....	88.00+
185	<b>3c Red (11). Complete Reconstruction of Plate 4,</b> Both Panes, All 200 positions, numerous plate var., neatly mounted & well written up on album pages, Generally superior quality, a very few faults, mostly F.-V. F., A difficult reconstruction .....	350.00+
186	<b>3c Red (11). Complete Reconstruction of Plate 5, Late,</b> Both Panes, The 200 positions include six <b>Cracked Plates</b> & there are numerous recut & other var., Superior Quality, Many F.-V. F. ....	609.50+
187	<b>3c Red (11).</b> Thirty-Seven, incl. Pair & Strip of Three, latter with Scarce "Los Angeles, Cal." early type cancel., many on small pieces, V. G.-F. lot .....	E. II
188	<b>3c Red (11).</b> Accumulation of 125 on approval cards & in small books, Wide range of shades, & cancels., plate var., recuts, etc. Mostly G.-F. ....	297.50+
189 田	<b>3c Brown Carmine (11).</b> Extra large margins showing parts of five adjoining stamps, nicely tied on cover to N. Y., Cover has small ink blot far from stamp which is Extremely Fine .....	(Photo) E. III
190 田	<b>3c Claret (11a).</b> T. R. Corner pane margin with guide line, uncanceled on large <b>Gold Fancy Valentine</b> envelope with neat hand-colored Valentine enclosed, Blurry Red "Washington Heights, N. Y." pmk., Stamp is Fine, Envelope with glue stain on face, Attractive .....	E. III



191	✉	<b>3c Claret (11a). Cracked Plate</b> , Pos. 94L5L, Large side margins, bit in T. & B., tied by "Oshkosh, Wis." pmk., cover edges worn, Fine .....	45.00
192	✉	<b>3c Red, Claret (11, 11a)</b> . Five covers, distinct shades, all with margins all around & neatly cancelled, V. F. lot .....	<b>E. III</b>
193	✉	<b>3c Red (11)</b> . Thirteen covers, Each with "Paid" cancel. or "Paid" or "Paid 3" as part of the pmk., margins to touched, mostly F.-V. F., choice lot .....	<b>E. IV</b>
194	✉	<b>3c Red (11)</b> . Cover Miscellany, 150 + Covers, incl. couple of pairs, Various shades, minor var., cancels, etc., Mixed condition, Fair-Fine, Interesting lot .....	347.50+
195		<b>3c 1851 Plating Charts</b> , For Plates 1 Late, 2 Late, 3 & 5 Late, Enlarged photos of each position from these four plates, neatly contained in large acetate folders, with some auxiliary notes, Extremely useful lot .....	<b>E. III</b>
196		<b>5c Red Brown (12)</b> . Ample to Large Margins, Rich Color, light town pmk., corner creases, Very Fine appearance .....	<b>(Photo)</b> 130.00
197		<b>5c Red Brown (12)</b> . Margins all around, Rich Color, nearly invisible ms. cancel., tiny thin, Very Fine appearance .....	130.00
198		<b>5c Red Brown, (12)</b> . Clear Margins to barely touched at B., Nice Color, Neat Light Town pmk., Fine .....	<b>(Photo)</b> 130.00
199		<b>10c Dark Green, Ty. I (13)</b> . Large Margins, Beautiful Deep Color, neat Town pmk., Extremely Fine Ex Knapp .....	<b>(Photo)</b> 190.00
200		<b>10c Green, Ty. I (13)</b> . Pos. 97L1, Large Margins except just touched, neat Town pmk., faint corner crease, Fine appearance .....	<b>(Photo)</b> 190.00
201		<b>10c Green, Ty. II (14)</b> . Large Margins to just clear at L., Town pmk., Very Fine .....	40.00
202		<b>10c Dark Green, Ty. II (14)</b> . Pretty Color, Ample to Large margins, Faint wrinkle, Fine appearance .....	40.00
203		<b>10c Green, Ty. II, Ty. III (14, 15). Vert. Combination Pair</b> , Margins to just in, light cancel, small faults, Fine appearance .....	100.00
204		<b>10c Green Ty. II, III (14, 15)</b> . Margins all around, thin spots, Very Fine appearance .....	80.00
205		<b>10c Green, Ty. II, Ty. III (14, 15)</b> . Two Shades of each, Margins to just touched, small faults, F.-V. F. appearance .....	160.00
206		<b>10c Green, Ty. III (15)</b> . Large to Huge Margins showing parts of two adjoining stamps, Pretty Color, neat Blue Town pmk., Extremely Fine <b>(Photo)</b> .....	40.00
207		<b>10c Green, Ty. III (15)</b> . Margins all around, Town pmk. & Red Transit marking, Very Fine .....	<b>(Photo)</b> 40.00
208		<b>10c Green, Ty. III (15). Pair</b> , Margins to just touched, Town pmks., tiny tears, Fine appearance .....	100.00
209		<b>10c Green, Ty. IV (34). Recut at Top, Pos. 3R</b> , Large Margins, Rich Color, light Grid cancel., faint corner creases, Very Fine appearance <b>(Photo)</b> .....	275.00
210		<b>10c Green, Ty. IV (16) Recut at T., Pos. 74L</b> , Clear to Large margins, town cancel, Fine .....	<b>(Photo)</b> 275.00
211		<b>10c Green, Ty. IV (16). Recut at B., Pos. 76L</b> , Large Margins to barely touched, neat San Francisco pmk., Fine .....	<b>(Photo)</b> 300.00
212	✉	<b>10c Green, Ty. IV (16) Recut at T., Pos. 74L</b> , Clear to Large Margins, tied by "Cleveland, O." pmk. on 1858 cover to Canada, minor corner crease, cover considerably docketed, otherwise Fine .....	350.00
213		<b>12c Black (17)</b> . Ample to Enormous Margins showing parts of two other stamps, Red Grid Cancel, Very Fine, a Beautiful Stamp .....	<b>(Photo)</b> 40.00
214		<b>12c Black (17)</b> . Clear to Large Margins, showing part of stamp at L., negligible pinhead surface scrape on face, otherwise Very Fine .....	37.50
215		<b>12c Black (17)</b> . Margins all around except just touched at U. R. Black Town & large part Red "Paid" foreign transit, Fine .....	37.50

216	<b>12c Black (17). Pair</b> , three Large Margins, clear at T., shows part of next stamp at L., Sharp Impression, neat grid cancels, tiny corner creases, Very Fine appearance ..... <b>(Photo)</b>	85.00
217	<b>12c Black (17). Two Horiz. Pairs</b> , Margins to just touched, one pair with Blue Town pmk., small faults, F.-V.F. appearance .....	175.00

#### 1857 ISSUE

218	<b>1c Blue, Ty. 1 (18)</b> . Nicely Centered Town pmk., faint crease, Very Fine appearance, Ex. Knapp ..... <b>(Photo)</b>	110.00
219	<b>1c Blue, Ty. I (18)</b> . Neat ms. cancel., small closed tear, Fine appearance .....	110.00
220	✉ <b>1c Blue, Ty. I (18)</b> . With Wide Pane Margin & Center Line at L., Pos. 21R12, tied together with 3c Red (26), clipped at B., by neat " <b>Paid</b> " in Octagon cancel, Red "Boston, Mass." pmk., on cover to Nashua, N.H., Unusual ..... <b>(Photo)</b>	135.00+
221	✉ <b>1c Blue, Ty. I, 10c Green, Ty. V (18, 35)</b> . Pane Margin & Center Line on 1c, tied by Black Grids together with two singles 10c, Henderson, Ky. pmk. on May 1861 home made legal size cover, to the Fulton Circuit Court, cover mended, Unusual Combination paying seven times the 3c rate ..... <b>E. VI</b>	
222	<b>1c Blue, Ty. Ia (19)</b> . Deep color, single neat pen stroke cancel., corner perfs short, otherwise Fine ..... <b>(Photo)</b>	325.00
223	★ <b>1c Blue, Ty. II (20)</b> . Tiny thins, V.G. appearance .....	90.00
224	★ <b>1c Blue, Ty. II (20). Horiz. Pair</b> , Pos. 8-9L12, fresh, o.g., couple slightly nibbed perfs. on one, perfs. touch at R., Top Row position from Plate 12 are scarce ..... <b>(Photo)</b>	180.00
225	<b>1c Blue, Ty. II (20)</b> . From T. Row of Plate 4, Deep Color, Blue Grid cancel., couple nibbed perfs, otherwise Very Fine, Scarce .....	36.00
226	<b>1c Blue, Ty. II (20)</b> . Pos. 10R4, Double Transfer, Town pmk., centered bit U.L., Fine .....	42.50
227	<b>1c Blue, Ty. II (20). Horiz. Pair</b> , Plate 12, Deep Color, Town pmk., centered to L., Fine .....	80.00
228	<b>1c Blue, Ty. II (20). Horiz. Strip of Three</b> , Rich Color, neat ms. cancels., Very Fine ..... <b>(Photo)</b>	130.00
229	<b>1c Blue, Ty. II (20). Horiz. Strip of Three</b> , Pos. 48-50R2, Pos. 48 with strong Double Transfer, one stamp small tear, others Fine .....	137.50+
230	<b>1c Blue, Ty. II (20). Horiz. Strip of Three</b> , Pos. 2-4R12, clear " <b>Paid</b> " cancels, Fine, Top Row Positions from Plate 12 are scarce ..... <b>(Photo)</b>	167.50
231	<b>1c Blue, Ty. II (20). Vert. Strip of Three</b> , Pos. 46-66L2, "Curl" between T. Pair, neat ms. cancels, perfs. into design at B., Very Good .....	130.00
232	<b>1c Blue, Ty. II (20)</b> . Eight Plated Copies, incl. examples from Plates 2, 4, 11 & 12, one with s.e., small flaws, V.G.-Fine appearance .....	280.00
233	✉ <b>1c Dark Blue, Ty. II (20) Horiz. Pair</b> , Perfs. well in at Bot., tied on multi-color <b>Fashion Circular of 1857</b> , Handsome illustrations of the Winter Modes for Women, Creased & minor breaks along natural folds, Very Colorful & Attractive ..... <b>E. III</b>	
234	✉ <b>1c Blue, Ty. II (20)</b> . Four Covers, incl. one from Pl. IV & a Double Transfer, Perfs touch, V.G.-F. ....	180.00+
235	<b>1c Dark Blue, Ty. III, Pl. IV (21a)</b> . Beautiful color, thin & few blunt perfs. Fine appearance .....	110.00
236	<b>1c Blue, Ty. III Pl. IV (21)</b> . Perfs. in at T., Blue town cancel, Very Good .....	115.00
237	★ <b>1c Blue, Ty. IIIa (22)</b> . Deep Rich Color, perfs in at R., Fine .....	85.00
238	<b>1c Dark Blue, Ty. IIIa (22)</b> . Beautiful Deep Color, bold N.Y. pmk., Very Fine ..... <b>(Photo)</b>	37.50
239	<b>1c Blue, Ty. IIIa (22)</b> . Well Centered, neat grid cancel., couple perfs slightly blunted, otherwise Very Fine .....	37.50



240		<b>1c Blue, Ty. IIIa (22).</b> Plate 11, Grid cancel., characteristic ink film, Fine .....	37.50
241	☒	<b>1c Blue, Ty. IIIa (22a).</b> Tied by light Virginia Town pmk. on Real Estate circular to Nashua, N.H., Fine, Attractive .....	42.50
242		<b>1c Blue, Ty. IV (23).</b> Pos. 91L1L, Triple Transfer, One Inverted, 1858 year date pmk., creases, Fine appearance ..... (Photo)	135.00
243	★	<b>1c Blue, Ty. V (24).</b> Vertical Strip of Three, Pos. 42, 52, 62R9, the Center Stamp the Large Double Transfer, Fresh, Fine Strip .....	70.00
244	☒	<b>1c Blue, Ty. V (24).</b> Vert. Strip of Three, tied by neat dotted grids, "Concord, Mass." pmk. on cover to Nashua, N.H., F-V.F. ....	28.50+
245	★	<b>3c Rose, Ty. I (25).</b> Fresh, o.g., Very Fine ..... (Photo)	80.00
246	★	<b>3c Rose, Ty. I (25).</b> Unused, Nicely centered for this, small thin, couple of irregular perfs., otherwise V.F. ....	80.00
247		<b>3c Rose, Ty. I, (25) Cracked Plate, Pos. 47R7</b> Nicely centered for this, Shows Crack clearly at U.R., Few blunted perfs, otherwise Very Fine .....	60.00
248		<b>3c Rose, Ty. I, (25) Cracked Plate, Pos. 48R7,</b> Shows Crack clearly in U.L. Rosette, Small sealed tear, V.F. appearance .....	60.00
249		<b>3c Rose, Ty. I (25).</b> An interesting Specialized Study of 86 stamps incl. a Strip of Three, Shades, cancels. incl. colors, minor plate var., papers, marginals, etc., Few with faults, mostly V.G.-F. ....	432.50+
250	☒	<b>3c Rose, Ty. I (25).</b> Ten covers, Each with a selected, well-centered single tied by town pmk., Nice range of shades, Very Fine .....	65.00
251	☒	<b>3c Rose, Ty. I (25).</b> Twenty covers, each with a Plated single Plates 4-8 represented, mostly town cancels, shades & minor plate var., few faults, most F.-V.F. ....	130.00+
252	☒	<b>3c Rose, Ty. I (25).</b> Thirty covers, with 32 stamps, nice range of shades, minor plate var., mostly town cancels., few faults, most are F.-V.F. ....	195.00+
253	☒	<b>3c Rose, Ty. I (25).</b> Sixty Covers, Wide range of shades, many Town cancels, a few in colors, also a few corner cards, Good-Fine lot .....	390.00
254		<b>3c Red (26).</b> Eleven Copies, incl. 2 Unused, Mounted to show the Plate Layout, incl. 7 copies with part Imprint, two Straddles Very Attractive lot .....	<b>E. III</b>
255	☒	<b>3c Red (26).</b> Cracked Plate, Pos. 1L24, Crack shows clearly at U.R., Centered to T., tied by "Hampton, Va." pmk. on neat 1860 cover to Richmond, Fine .....	45.00
256	☒	<b>3c Rose, (26).</b> Seventy-Two covers, each with single, Shades, town pmks., minor plate var.; few faults, mostly V.G.-F. ....	97.20+
257	☒	<b>3c Red, Rose (26, 65).</b> Five Multicolor Patriotic Covers, one is Stampless Soldier's Letter Patriotic from New Orleans, "Ship Island, Miss", Blowing Trees, McClellan, Col. Ellsworth, V.G.-V.F. ....	<b>E. III</b>
258	★	<b>5c Brick Red, (27).</b> Centered to U.R., one rounded corner perf, few perfs slightly blunted, Fine appearance ..... (Photo)	650.00
259		<b>5c Brick Red (27).</b> Neat Town pmk., reperfed, light creases, Fine appearance .....	110.00
260		<b>5c Red Brown (28).</b> Deep Color, light Town pmk., small thin, Fine appearance .....	70.00
261		<b>5c Red Brown (28).</b> Black Grid cancel, light crease, Fine appearance ....	70.00
262	☒	<b>5c Red Brown, 10c Green, Ty. II, Ty. III (28, 32, 33).</b> Single 5c tied together with 10c Vert. Strip of Three, Ty. III-II-III, by light Town pmks. on Nov. 1857 folded letter to Germany, various transits & receiving marks, stamps touch at L. with few perf. nicks, cover worn & split along edges, Scarce Combination .....	<b>E. IV</b>
263		<b>5c Brown, Ty. I (29).</b> Neat Blue Town pmk., negligible corner perf crease, Fine appearance .....	50.00
264		<b>5c, 24c 1857 Issue (29, 30A, 37).</b> Small flaws, F.-V.F. ....	136.00
265		<b>5c Brown (30A).</b> Neat Red Grid Cancel, Fine .....	37.50

266	<b>5c Brown (30A).</b> Neat Grid Cancel, couple tiny perf bends, Fine appearance ..... (Photo)	32.50
267	<b>10c Green Ty. I (31).</b> Light Cancel, Fine ..... (Photo)	125.00
268	<b>10c Green, Ty. I (31).</b> Blue Town pmk., perfs well into design at B., however enough shows for identification, Very Good ..... (Photo)	125.00
269	<b>10c Green, Ty. IV (34). Recut at T. Pos. 65L1,</b> extremely light cancel, Very Fine for this ..... (Photo)	190.00
270	<b>10c Green, Ty. IV, (34). Recut at Top, Pos. 86L1</b> Nicely Centered, Town pmk., tiny marginal break, Very Fine appearance ..... (Photo)	190.00
271	<b>10c Green, Ty. IV (34). Recut at T., Pos. 86L1.</b> Fresh color, small tear at T., Fine appearance ..... (Photo)	190.00
272 ★	<b>10c Green, Ty. V (35).</b> Fresh, o. g., Very Fine ..... (Photo)	30.00
273 ★	<b>10c Green, Ty. V (35). Horiz. Pair,</b> Fine ..... (Photo)	65.00
274	<b>10c Green, Ty V (35). Vertical Strip of Three,</b> Deep Color, neat pmk., Fine ..... (Photo)	40.00
275 ★	<b>12c Black, Plate III, Imperforate, Trial Printing (36 var). Horiz. Pair,</b> Huge Margins, showing parts of two other stamps & part Sheet Margin at L., to just touched at top, Fresh, Large part o. g., Fine, Mentioned in Scott but unpriced ..... (Photo)	—
276	<b>12c Black, Pl. I (36).</b> Four Horiz. Pairs, two with Red Grids, small faults, Very Good appearance ..... (Photo)	160.00
277 □	<b>12c Black, Pl. III (36b). Used Block of 20,</b> on piece, Pos. 72-77, 82-88, 92-98RIII, bold ms. cancels, creases & ten stamps have clipped perfs., Large Multiples from Plate III are Rare in any condition ..... (Photo)	880.00+
278 ★	<b>24c Gray Lilac (37a).</b> Very Fine ..... (Photo)	90.00
279	<b>24c Lilac (37).</b> Bold Red Grid cancel, light creases, Very Fine appearance ..... (Photo)	60.00
280	<b>24c Gray Lilac (37a).</b> Red Grid cancel, Small corner thin, Fine appearance ..... (Photo)	60.00
281	<b>24c Lilac (37).</b> Light Grid Cancel, perfs. just in at B., Very Good ..... (Photo)	55.00
282 ★	<b>30c Orange (38).</b> Bright Color, Very Good ..... (Photo)	92.50
283 ★	<b>30c Orange (38).</b> Small internal paper wrinkle, Very Good appearance ..... (Photo)	92.50
284 ★	<b>90c Blue (39).</b> Fresh, o. g., Rich Color, Very Fine ..... (Photo)	300.00
285 ★	<b>90c Blue (39).</b> Deep Color, reperfed at R., otherwise Very Fine ..... (Photo)	300.00
286 ★	<b>90c Blue (39).</b> Deep Color, Fresh, Fine ..... (Photo)	300.00
287 ★	<b>90c Blue (39).</b> Pretty Color, crease, Fine appearance ..... (Photo)	300.00

#### REPRINTS OF 1857 ISSUE

288 ★	<b>1c Bright Blue, Reprint (40).</b> Well centered, slight abrasion in upper portion of stamp, Very Fine appearance ..... (Photo)	140.00
289 ★	<b>3c Scarlet, Reprint (41).</b> Reperfed at top, otherwise Fine ..... (Photo)	650.00
290 ★	<b>5c Orange Brown, Reprint (42).</b> Shows part Imprint within perforation, tiny corner perf. crease, otherwise Fine ..... (Photo)	235.00
291 ★	<b>5c Orange Brown, Reprint (42).</b> Light corner perf. crease, Fine appearance ..... (Photo)	235.00
292 ★	<b>10c Blue Green, Reprint (43).</b> Beautiful Deep Color, separated by scissors as often, all perfs. intact, Very Fine ..... (Photo)	450.00
293 ★	<b>12c Greenish Black, Reprint (44).</b> Few perf, tips bit blunt, as often, Fine ..... (Photo)	485.00
294 ★	<b>24c Blackish Violet, Reprint (45).</b> Color somewhat faded, couple blunted perfs., otherwise Fine ..... (Photo)	550.00
295 ★	<b>24c Blackish Violet, Reprint (45).</b> Fresh, reperfed at top, otherwise Fine, with P. F. Certificate ..... (Photo)	550.00
296 ★	<b>30c Yellow Orange Reprint, (46).</b> Brilliant Color, Fine ..... (Photo)	750.00



297 ★	<b>90c Deep Blue Reprint (47).</b> Deep Color, separated by scissors at sides as often, all perfs intact, negligible corner perf crease, Fine appearing Copy of this Rarity ..... (Photo)	1000.00
-------	---	---------

### TERRITORIAL & WESTERN COVERS

298 ☒	<b>Alpha, Culloma, Columbia, Cal.,</b> 4 Covers, incl two "Alpha", one with "Paid" Handstamp, "Columbia" with faded address, "Culloma" docketed, Scarce lot, though bit aged .....	<b>E. III</b>
299 ☒	<b>Forwarded by Charles Walcott Brook, San Francisco, Cala.</b> Small Blue 4-line handstamp on legal size cover to Boston, 10c Green, Ty. II (32) Fine, tied by S.F. pmk., Brooks' oval return card on back, Fine .....	<b>E. III</b>
300 ☒	<b>Tinnin &amp; Owen's Weaverville &amp; Shasta Express,</b> Frank on Unused 3c Green Reay Entire (U82), Very Fine .....	<b>E. II</b>
301 ☒	<b>Wells, Fargo &amp; Co,</b> Provisional Handstamp Frank, " <b>San Diego, Cal. July 7, 1894,</b> " Four Lines in Pink on W.F. Official envelope, Matching W.F. Oval, "San Diego" on unaddressed half of a "paste-up" cover, couple small nicks at B. corners, Fine, Very Scarce .....	<b>E. III</b>
302 ☒	<b>Wrangell, Alaska,</b> clear pmks. on two picture post cards, 1912, 1917, each franked with contemporary 1c Green, one stamp s.e., Fine .....	<b>E. II</b>

### 1861 — FIRST DESIGNS

303 ★	<b>3c Brown Rose "First Design" (56).</b> Fresh, o. g., Fine ..... (Photo)	175.00
304	<b>10c Dark Green, "First Design" (58).</b> Perfs just touch, tiny light cancel, Fine ..... (Photo)	160.00
305	<b>24c Violet, Thin Paper (60).</b> Pretty Color, neat Town pmk., light crease, Very Fine appearance ..... (Photo)	125.00

### 1861 ISSUE

306 ☒	<b>1c, 3c, 30c 1861 Issue (63, 65, 71).</b> 14 stamps on Seven Covers, incl. single 30c to Germany, others mostly 1c in various usages, some faults or defects .....	<b>E. III</b>
307	<b>3c Pink (64).</b> Excellent Color, Clear "L. B." in Octagon cancel, West Hartford, Conn., Very Fine & Scarce ..... (Photo)	95.00+
308	<b>3c Pink (64).</b> Beautiful Color, Neat Town pmk., couple tiny perf. bends, otherwise Very Fine ..... (Photo)	95.00
309 ★	<b>3c Rose, Imperforate (65c). Horiz. Pair,</b> Fresh, Bright Color, Large Margins, Very Fine, with P. F. Certificate ..... (Photo)	110.00
310 ★	<b>3c Rose, Imperforate (65c). Horiz. Pair,</b> Very Fine, with P. F. Certificate ..... (Photo)	110.00
311 ★☐	<b>3c Rose (65). Block, Part, R. Imprint, Plate No. 14,</b> centered to bot., Very Good .....	35.00+
312	<b>3c Rose (65).</b> Neat "PAID 3" in Circle in Green, Very Fine .... (Photo)	<b>E. III</b>
313 ☒	<b>3c Rose (65).</b> Twelve covers, all with fancy cancels, incl. Flowers, Cog wheels, Crosses, Letter, Propeller, etc. Excellent strikes, G.-F. lot .....	<b>E. II</b>
314	<b>3c-30c 1861 Issue (65, 67-69, 71, 76, 78).</b> Incl. eight #65, two tied on covers; eight #68, three #78, two #76, one each of others, all with <b>San Francisco Cog Wheel Cancels</b> , couple minor faults, others Fine-Very Fine, Unusual & Attractive Lot .....	195.10
315	<b>5c Buff (67).</b> Neat town pmk. light crease, Fine appearance .....	57.50
316	<b>5c Buff (67). Horiz. Pair,</b> Lovely, Rich Color, Town pmks., Very Fine ..... (Photo)	200.00

317		5c, 90c 1861-62 Issues (67, 72, 75). Small faults, Fine appearance .....	132.50
318	★	24c Red Lilac (70). Corner perfs slightly bent, guarantee on back shows through, Very Good .....	130.00
319		24c Steel Blue (70b). Light red grid cancel, one perf nibbed, otherwise Fine .....	48.50
320	★	90c Blue (72). Deep Color, small faults, Fine appearance .....	190.00
321		90c Blue (72). Well Centered, Light Cancel, tiny tear, Very Fine appearance .....	45.00
322	★	2c Black (73). R. Sheet Margin Block, Nicely Centered, small marginal thin in one, otherwise Very Fine .....	(Photo) 135.00
323		2c Black (73). Nicely Centered Jumbo Margins, Neat 1866 year date cancel, Extremely Fine .....	(Photo) 6.00
324		2c Black (73). 13 stamps incl. Pair & Strips of Three, incl. Red & Blue cancels, some small flaws, majority F.-V. F. ....	79.00
325	★	5c Red Brown (75). Well Centered, thins, Very Fine appearance (Photo) .....	140.00
326	✉	15c Black (77). Fine, tied by neat Cork, Red "New York Paid 12, May 16" pmk., Red French Transit May 27, 1866 pmk., on cover to France, Earliest Recorded Date, Clear Strikes, A Choice & Handsome Cover (Photo) .....	E. IX
327	★	24c Lilac (78). Block, Unusually Rich Color, fresh, o. g., Fine-Very Fine Handsome & Scarce .....	(Photo) 200.00

#### 1867 GRILLED ISSUE

328		3c Rose, Grill all Over (79). Reperfed, Fine appearance .....	175.00
329	★	2c Black, D. Grill (84). Tiny tear, Very Good appearance, Scarce (Photo) .....	575.00
330	✉	2c Black, Z. Grill (85B). Centered to L. B., ms. "Quarryville Conn." pmk. on neat cover, Very Good .....	70.00
331		12c Black, Z. Grill (85E). R. perfs a little in, as often, Very Good .....	115.00
332	★	10c Green, E. Grill (89). Well Centered, Wide Margins, few grill points just break through paper, Extremely Fine appearance .....	(Photo) 125.00
333	★	2c Black, F. Grill (93). Block, Well Centered, fresh, o. g., separated by scissors at L. leaving all perfs. intact, Very Fine .....	(Photo) 135.00
334	★	5c Brown, F. Grill on Thin Paper (95). Perfs. touch at T., with P. F. Certificate which states "genuine on thin paper, regummed & reperfed at L." Very Good appearance .....	235.00
335	★	5c Brown, 30c Orange, F. Grill (95, 100). Centered well to one side, Very Good .....	475.00
336	★	10c Yellow Green, F. Grill (96). Fresh, o. g., Very Good .....	62.50
337	★	15c Black, F. Grill (98). Nicely Centered, light crease, Very Fine appearance .....	(Photo) 72.50
338	★	24c Gray Lilac, F. Grill (99). Thin in Grill, Fine appearance ....	(Photo) 200.00
339		24c Gray Lilac, F. Grill (99). Well Centered, Bold Cork Cancel, Fine .....	80.00

#### 1861 RE-ISSUES

340	★	1c Blue, Re-Issue (102). Fine .....	(Photo) 125.00
341	★	2c Black, Re-Issue (103). Beautifully Centered, Fresh, separated by scissors, Very Fine, with P. F. Certificate .....	(Photo) 550.00
342	★	10c Green, Re-Issue (106). Fresh, Well Centered, microscopic restoration of one perf., otherwise Very Fine, with P. F. Certificate .....	(Photo) 575.00
343	★	12c Black, Re-Issue (107). Deep Intense Color, fresh, o. g., faults, Fine appearance .....	(Photo) 750.00



## POSTAL & FRACTIONAL CURRENCY

344	<b>5c-50c Postage Currency (5-8).</b> Very Fine Set .....	112.50
345	<b>Fractional Currency, Six diff pieces, values from 3c-25c, Crisp, New</b> Friedberg .....	82.50
346	<b>Fractional Currency, Six diff. pieces, values from 10c-50c, one with</b> clipped corner, others F.-V. F. .... Friedberg .....	60.00

## 1869 PICTORIAL ISSUE

347	<b>1c-15c 1869 Issue (112-117, 119).</b> Used, F.-V. F. ....	110.90
348	✉ <b>1c Buff (112).</b> Strip of Three Tied by Cork cancel. on neat yellow cover, one stamp has corner perf. nick, others Fine .....	63.50+
349	★ <b>2c Brown (113).</b> Fresh, Very Fine .....	32.50
350	★ <b>3c Ultramarine (114).</b> Wonderfully Well Centered, Extremely Fine (Photo) .....	17.00
351	✉ <b>3c Ultramarine, 12c Green (114, 117).</b> Used in combination with 3c F. Grill (94) on small Registered cover, all centered well to one side, tied by light cork & "South Boston Station" in double circle, Fine cover ....	<b>E. VI</b>
352	★ <b>6c Ultramarine (115).</b> Couple slightly blunted perfs, Fine appearance .....	90.00
353	<b>6c-30c 1869 Issue (115-121).</b> Small faults, F.-V. F. appearance .....	306.00
354	★ <b>12c Green (117).</b> Fresh, Deep Color, Very Fine .....	90.00
355	★ <b>12c Green (117).</b> Deep Color, couple partly blunted perfs, tiny thin, Fine appearance .....	90.00
356	★ <b>12c Green (117).</b> Very Good .....	90.00
357	★ <b>12c Green (117).</b> Bright Color, Very Good .....	90.00
358	★ <b>15c Brown &amp; Blue, Ty. I (118).</b> Bright Colors, Fine for this .... (Photo) .....	325.00
359	<b>15c Brown &amp; Blue, Ty. I (118).</b> Very Fine .....	82.50
360	✉ <b>15c Brown &amp; Blue, Ty. II (119).</b> Well centered, tied by N. Y. F. M. Geo- metric on 1869 folded letter to <b>Palermo (Sicily)</b> , Red "New York Paid All. Br. Transit" pmk., part of address obliterated, slight toning at edges of perf. tips, otherwise Very Fine .....	(Photo) 160.00
361	★ <b>24c Green &amp; Violet (120).</b> Bright Colors, Very Good .....	250.00
362	★ <b>30c Blue &amp; Carmine (121).</b> Well Centered, light corner crease and minute closed perf. tear at bot., V. F. appearance, with P. F. Certificate (Photo) .....	300.00
363	★ <b>30c Blue &amp; Carmine (121).</b> Pretty Colors, tiny tear at B., Very Fine appearance .....	(Photo) 300.00
364	★ <b>30c Blue &amp; Carmine (121).</b> Beautiful Bright Colors, Fresh, Fine (Photo) .....	300.00
365	<b>30c Blue &amp; Carmine (121).</b> Well Centered, Neat Cork Cancel, couple slightly blunted perf. tips, otherwise Very Fine .....	52.50
366	<b>30c Blue &amp; Carmine (121).</b> Rich Colors, cork cancel, Fine .....	52.50
367	★ <b>90c Carmine &amp; Black (122).</b> Wonderfully Well Centered, Beautiful Rich Colors, fresh, large part o. g., tiny corner perf. crease, otherwise Ex- tremely Fine, a Beauty .....	(Photo) 700.00
368	★ <b>90c Carmine &amp; Black (122).</b> Reperfed, thin, Very Good appearance .....	700.00
369	<b>90c Carmine &amp; Black (122).</b> Nicely Centered, natural pre-printing paper crease, almost half way down, Wide margins, Very Fine .....	(Photo) 235.00
370	<b>90c Carmine &amp; Black (122).</b> Pretty Colors, Very Fine .....	(Photo) 235.00
371	<b>90c Carmine &amp; Black (122).</b> Beautiful Rich Colors, Light Cancel, re- perfed at left, otherwise Very Fine .....	(Photo) 235.00
372	<b>90c Carmine &amp; Black (122).</b> Deep Colors, neat cancel, small thins, Very Fine appearance .....	(Photo) 235.00
373	<b>90c Carmine &amp; Black (122).</b> Very Lightly Cancelled, small tears, creases, Fine appearance .....	(Photo) 235.00
374	<b>90c Carmine &amp; Black (122).</b> Deep Colors, reperfed at L., Fine appearance (Photo) .....	235.00

# 1869 RE-ISSUES

375	1c Buff, Re-Issue (123). Chicago Duplex cancel, Very Fine .... (Photo)	65.00
376 ★	2c Brown, Re-Issue (124). Small thin, Very Fine appearance .... (Photo)	140.00
377 ★	6c Blue, Re-Issue (126). Nicely Centered, fresh, o. g., reperfed at B., Very Fine appearance ..... (Photo)	260.00
378 ★	6c Blue, Re-Issue (126). Fresh, o. g., reperfed at right, otherwise Very Fine, with P. F. Certificate ..... (Photo)	260.00
379 ★	6c Blue, Re-Issue (126). Nicely Centered, with P. F. Certificate which states "genuine with strengthened horiz. crease", Very Fine appearance ..... (Photo)	260.00
380 ★	6c Blue, Re-Issue (126). Fresh, minute thin speck, Fine appearance (Photo)	260.00
381 ★	10c Yellow, Re-Issue (127). Brilliant Color, fresh, o. g., Very Fine (Photo)	285.00
382 ★	10c Yellow, Re-Issue (127). Bright Color, Well Centered, negligible corner perf. crease, otherwise Very Fine ..... (Photo)	285.00
383 ★	10c Yellow, Re-Issue (127). Fresh, Handstamp Guarantee on Back shows through, few perfs slightly blunted, otherwise V. F. .... (Photo)	285.00
384 ★	10c Yellow, Re-Issue (127). Fresh, Well Centered, reperfed at right, otherwise Very Fine, with P. F. Certificate ..... (Photo)	285.00
385 ★	10c Yellow, Re-Issue (127). Reperfed, small thin, V. G. appearance ....	285.00
386 ★	12c Green, Re-Issue (128). Fresh, o. g., couple blunted perfs, pinpoint thin speck, otherwise Fine ..... (Photo)	350.00
387 ★	15c Brown & Blue, Re-Issue (129). Beautiful Colors, Fresh, o. g., Very Fine ..... (Photo)	400.00
388 ★	15c Brown & Blue, Re-Issue (129). Fresh, Deep Colors, small filled in thin spot, Fine appearance ..... (Photo)	400.00
389 ★	24c Green & Violet, Re-Issue (130). Rich Colors, Fresh, o. g., tiny perf. break, Very Fine appearance ..... (Photo)	315.00
390 ★	24c Green & Violet, Re-Issue (130). Fresh, Bright Colors, natural internal paper wrinkle, Fine ..... (Photo)	315.00
391 ★	24c Green & Violet, Re-Issue (130). Deep Rich Color, Fine ..... (Photo)	315.00
392 ★	30c Blue & Carmine, Re-Issue (131). Deep Colors, fresh, part o. g., Very Fine, with P. F. Certificate ..... (Photo)	475.00
393 ★	30c Blue & Carmine, Re-Issue (131). Well Centered, Bright Colors, tiny thin, Very Fine appearance ..... (Photo)	475.00
394 ★	90c Carmine & Black, Re-Issue (132). Well Centered, Beautiful Deep Colors, a single slightly blunted perf., still Very Fine, a Handsome Stamp ..... (Photo)	800.00
395 ★	1c Buff, Re-Issue (133). Fresh, o. g., Very Fine ..... (Photo)	72.50
396 ★	1c Buff, Re-Issue (133). Well Centered, tiny pinhole, Very Fine appearance ..... (Photo)	72.50
397 ★	1c Buff, Re-Issue (133). Couple blunted perfs, otherwise Fine ..... (Photo)	72.50
398 ★	1c Buff, Re-Issue (133). Fresh, tiny thin speck, Fine appearance ..... (Photo)	72.50
399 ★	1c Buff, Re-Issue (133). Filled thin, Very Good appearance ..... (Photo)	72.50
400 ★	1c Brown Orange, Re-Issue (133a). Fine ..... (Photo)	70.00
401 ★	1c Buff, Re-Issue (133). Block, Well Centered, fresh, o. g., tiny negligible thin speck in one, otherwise Extremely Fine ..... (Photo)	325.00

# BANK NOTE ISSUES

402 ★	2c Brown, Grill (135). Well Centered, minor thin, V. F. appearance ....	60.00
403 ★	2c Red Brown, Grill (135). Block, Split Grill, fresh, nearly full o. g., small pre-printing paper crease in one, V. G.-Fine ..... (Photo)	285.00



404	★	6c Carmine, Grill (137). Rich Color, Clear Grill Reperf at L., V.F. appearance ..... (Photo)	190.00
405		6c Carmine, Grill (137). Light Negative "4" cancel, Fine, Scarce (Photo)	42.50+
406	★	7c Vermilion, Grill (138). Split Grill, Very Good .....	195.00
407		7c Vermilion, Grill (138). Red & Black cancels, tiny corner perf. crease otherwise Very Fine .....	40.00
408		7c Vermilion, Grill (138). Well Centered, Neat Cancel, Clear Grill, few tiny wrinkles, otherwise Very Fine .....	40.00
409		7c Vermilion, Grill (138). Neat Cancel, reperfed at B., Very Fine appearance .....	40.00
410		7c Vermilion, Grill (138). Odd Blue Geometric cancel, Clear grill, Fine (Photo) .....	42.50
411	★	10c Brown, Grill (139). S. E. at L., one perf nibbed, clear grill, otherwise Fine .....	300.00
412		12c Dull Violet, Grill (140). Unusually Well Centered, Several Points visible, tiny corner perf crease, Extremely Fine appearance .... (Photo)	425.00
413		12c Dull Violet, Grill (140). Light cancel, tiny nick in margin at L., Fine appearance, with P. F. Certificate .....	425.00
414		12c Dull Violet, Grill (140). Reperfed at sides, strong grill, neat cork cancel .....	425.00
<hr/>			
415		12c Dull Violet, Grill (140). Horiz. Pair, couple slightly irregular perf. tips on one stamp, A Fine & Exceedingly Scarce Pair ..... (Photo)	1,100.00
<hr/>			
416		15c Orange, Grill (141). Neat Target cancel. Fine ..... (Photo)	75.00
417		30c Black, Grill (143). Repaired, reperfed, looks Fine .....	175.00
418		90c Carmine, Grill (144). Nicely Centered, clear grill, Very Fine (Photo)	135.00
419		2c Red Brown, Brown (146, 157). Collection of 71 stamps, wide variety of of cancels, mostly usual geometrics, mixed quality .....	E. III
420	★	6c Carmine (148). Very Fine ..... (Photo)	47.50
421	✉	6c Carmine, 10c Brown (148, 150). Tied by cork cancel on 1872 cover cover N. Y. to Aniane, France, Red "New York, Br. Transit" pmk. also "G. B. 40c" in ellipse & "10 decimes" Due mark, ms. "City of Montreal", stamps creased by cover bends, small tear in 6c, V.F. appearance .....	E. II
422	★	7c Vermilion (149). Tiny corner perf. crease, otherwise Very Fine .....	60.00
423		7c Vermilion (149). Wide Margins, Well Centered, Pretty N. Y. F. M. Double Star cancel., Very Fine .....	E. III
424	★	10c Brown (150). Pretty Color, Very Good .....	52.50
425	★	12c Dull Violet (151). Small corner crease, Fine appearance .....	85.00
426	★	15c Bright Orange (152). Fresh, nearly full o. g., perfs. bit irregular, otherwise Very Fine ..... (Photo)	67.50
427	★	15c Bright Orange (152). Small corner crease, light & even toning, Reperfed, Fine appearing .....	67.50
428	★	24c Purple (153). Perf crease, Fine appearance .....	77.50
429	★	30c Black (154). Intense Color, tiny thin, perfs. just touch at R. Fine appearance .....	160.00
430	★	90c Carmine (155). Rich Color, Fine ..... (Photo)	235.00
431	★	90c Carmine (155). Nice Color, perfs. just touch T., Very Good (Photo)	235.00
<hr/>			
432	▣	90c Carmine (155). Used Block of Eight, Deep Color, faint corner crease in U. L., stamp, others Very Fine ..... (Photo)	800.00
<hr/>			
433	✉	1c Blue (156). Tied by clear fancy N. Y. F. M. cancel #83, Red New York pmk. on 1c Brown on Buff, Postal Card (UX3) to Lubeck, (Germany), Fine, Scarce .....	E. IV
434	★	6c Dull Pink (159). Fresh, Delicate Color, Very Fine ..... (Photo)	40.00

435 ★	7c Orange Vermilion (160). Small thin, Fine appearance .....	72.50
436 ★	12c Blackish Violet (162). Usually wide margins at L. with couple nibbed perfs., otherwise Fine ..... (Photo)	110.00
437 ★	15c Pale Orange (163). Tiny marginal thin where perf. blunted, Very Fine appearance ..... (Photo)	100.00
438 ★	90c Rose Carmine (166). Fresh, full o. g., couple slightly blunted perfs., otherwise Fine ..... (Photo)	185.00
439 ★	2c Vermilion, 5c Blue (178, 179). Fine-Very Fine .....	60.50
440 ★	5c Blue (179). Very Fine ..... (Photo)	28.00
441 ★	6c Pink (186). Full o. g., small faults, V. F. appearance .....	75.00
442 ★	10c Brown (187). Pretty color, tiny faults, Fine appearance .....	130.00
443 ★	30c Full Black (190). Fresh, o. g., single nibbed perf., otherwise Fine ....	70.00
444 ★	90c Carmine (191). Few slightly blunted perfs, small thin, Fine appearance ..... (Photo)	185.00
445 ★	90c Carmine (191). Fresh, o. g., closed tear, Very Good appearance .....	185.00
446	90c Carmine (191). Used, Deep Color, Extremely Fine ..... (Photo)	40.00
447	90c Carmine (191). Very Fine ..... (Photo)	40.00
448	90c Banknotes (191, 218). Two shades of first, faults, Fine appearance .....	115.00
449 ☒	1c Gray Blue (206). Tied by clear Beer Mug cancel, "Vergennes, Vt." pmk. on fresh cover, perfs. blunted at T., Scarce cancel ..... E. III	
450 ★☐	6c Dull Rose (208). Block, unusually dull color, o. g., minor soiling affects two stamps, V. G.-Fine .....	325.00
451 ★	10c Brown (209). Fresh, o. g., unusual blurred slip print similar in appearance to a Double Impression, Fine .....	—
452 ★	4c Blue Green (211). B. Imprint Plate No. 457 Strip of Six, o. g. slightly reinforced, Fine strip .....	165.00
453 ☒	2c Green (213). Tied by Target cancel on over-all advertising cover depicting the Beede House Hotel, Essex Co., N. Y., Very Fine ..... E. II	
454 ☒	2c Green (213). Fine, tied on cover with Ravenna, Ohio Hotel corner card, Entire back of cover a map of Ravenna & vicinity, Choice, fresh cover ..... E. II	
455 ★	3c Vermilion (214). T. Half Arrow Strip of Five, with Plate No. 421 and part Imprint, Fresh, o. g., slightly reinforced, Fine .....	42.50+
456 ★	3c Vermilion (214). B. Imprint Plate No. 421 Strip of Five, Fresh, part o. g., V. G.-Fine .....	42.50+
457 ★	3c Vermilion (214). B. Imprint Plate No. 421 Strip of Six, Fresh o. g., Very Fine .....	80.00
458 ★	3c Vermilion (214). T. Imprint Plate No. 421 Strip of Six, Fresh, o. g., bit reinforced, Fine .....	80.00
459 ★	30c Orange Brown (217). Wide Margins, fresh, o. g., faint gum bend, otherwise Extremely Fine ..... (Photo)	42.50
460 ★	30c Orange Brown (217). Well Centered, fresh, o. g., tiny corner perf. tear, Extremely Fine appearance .....	42.50
461 ★	30c Orange Brown (217). Fresh, o. g., single nibbed perf., otherwise Very Fine .....	42.50
462 ★	30c Orange Brown (217). Rich, Deep Color, Perfs just touch at L., Fresh, o. g., Fine .....	42.50
463 ★	30c Orange Brown (217). Fresh, nibbed perf., otherwise Fine .....	42.50
464 ★	90c Purple (218). Well Centered, fresh, o. g., Very Fine ..... (Photo)	120.00
465 ★	90c Purple (218). Rich Color, tiny thins, Fine appearance .....	120.00
466 ★☐	90c Purple (218). Block, Nicely Centered, Lovely Rich Color, fresh, o. g., Very Fine ..... (Photo)	525.00
467	90c Purple (218). Two Beautiful Shades, one reperfed at left, other faint toning spot, otherwise V. F. lot .....	70.00



# 1890 ISSUE

468	★	2c Lake, Imperforate (219Dc). Horiz. Pair, Very Fine .....	22.50
469	★	4c Dark Brown, Imperforate (222a). Block, fresh, o. g., couple tiny thins in one, others F.-V. F. .... (Photo)	250.00
470	★	5c Chocolate (223). B. Imprint "I" Plate No. 50 Strip of Ten, Fresh, o. g., Fine-Very Fine .....	125.50
471	★	6c Brown Red (224). Well Centered, "Jumbo" Margins, fresh, o. g., Extremely Fine, a Gem, Ex Moré .... (Photo)	7.50
472	★	10c Green (226). T. Imprint "E" Plate No. 30 Strip of Ten, Fresh, o. g., Fine .....	227.00
473	★	15c Indigo, 30c Black (227, 228). Fresh, o. g., Fine .....	56.50
474	★	90c Orange (229). Fresh, o. g., Fine .....	52.50
475	★	90c Orange (229). Block, fresh, o. g., thin in T. pair, others Very Fine ....	240.00

## COLUMBIAN ISSUE

476	★	1c-8c Columbians (230-233, 235, 236). Fresh, o. g., F.-V. F. ....	51.25
477	★	1c Colombian (230). T. Imprint "OO" Plate No. 160 Strip of Four, Fresh, o. g., Very Fine .....	37.50
478	★	1c Colombian (230). T. Imprint "P" Plate No. 65 Strip of Four, o. g., Fine .....	37.50
479	★	1c Colombian (230). B. Imprint "MM" Plate No. 152 Block of Eight, Mint & Fresh, few natural gum wrinkles, Fine .....	150.00
480	★	1c Colombian (230). B. Imprint "P" Plate No. 67 Block of Eight, Fresh, o. g., V. G.-Fine .....	150.00
481	★	1c Colombian (230). T. Imprint "J" Plate No. 47 Block of Ten, Fresh, o. g., couple minor gum wrinkles, Fine-Very Fine .... (Photo)	158.00
482	★	1c, 2c Colombian (230, 231). Mint Blocks, 1c with R. Sheet Margins & part Imprint, F.-V. F. ....	37.00
483	★	1c, 2c Colombian (230, 231). Blocks, Mint, F.-V. F. ....	37.00
484	★	1c, 2c Colombian (230, 231). Blocks, Mint, F.-V. F. ....	37.00
485	★	1c, 2c Colombian (230, 231). Blocks, Mint, Fine-Very Fine .....	37.00
486	★	1c-8c Colombian (230-236). Blocks, Sheet Border Positions, showing S. E. at T. or B., Fresh, o. g., couple light toning spots, others F.-V. F. ....	299.50
487	★	1c-8c Colombian (230-236). Blocks, Sheet Corner Positions, S. E. at T. or B., o. g., single 1c stamp has surface abrasion, others F.-V. F. ....	299.50
488	★	1c-8c Colombian (230-236). Vert. Strips of Six, Mint, F.-V. F. ....	382.50
489	★	1c-8c Colombian (230-236). Horiz. Blocks of Six, Sheet Border Positions, S. E. at T. or B., o. g., couple with small toning spots, others V. G.-V. F. ....	437.00

---

490	★	1c-8c Colombian (230-236). Imprint Blocks of 12, Fresh, o. g., F.-V. F., A handsome position set, Scarce .... (Photo Ex)	898.50
-----	---	--	--------

---

491	★	2c Colombian (231). B. Imprint, "I" Plate No. 45 Strip of Four, Fresh, o. g., Very Fine .....	37.50
492	★	2c Colombian (231). T. Imprint "NN" Plate No. 157 Block of Eight, Fresh, o. g., V. F. .... (Photo)	150.00
493	★	2c Colombian (231). B. Imprint "E" Plate No. 24 Block of Eight, fresh, o. g., light corner crease in one stamp, otherwise V. G.-Fine .....	150.00
494	★	2c, 8c Columbians (231, 236). Blocks, the 2c a Sheet Corner Block of Six with part Imprint, fresh, o. g., gum stain on one 2c stamp, two 8c stamps small thins, others V. G.-Fine .....	75.50
495		2c, 10c Colombian (231, 237). Used Imprint, Letter, Plate No. Strips of Four, first has crease, Attractive lot .....	E. IV
496	★	3c Colombian (232). T. Imprint "R" Plate No. 75 Strip of Four, Fresh, o. g., Very Fine .....	65.00

497	★	3c Columbian (232). B. Imprint "L" Plate No. 56 Strip of Four, Fresh o. g., F.-V. F. ....	65.00
498	★	3c Columbian (232). T. Imprint "L" Plate No. 57 Strip of Four, Fresh, o. g., tiny bit reinforced, F.-V. F. ....	65.00
499	★	3c Columbian (232). B. Imprint "L" Plate No. 57 Strip of Four, Fresh, o. g., one stamp thin, otherwise F.-V. F. ....	65.00
500	★	3c Columbian (232). B. Imprint "R" Plate No. 76 Strip of Four, Mint, V. G.-Fine ....	65.00
501	★	3c Columbian (232). Block, Fresh, o. g., Extremely Fine ..... (Photo)	40.00
502	★	3c Columbian (232). Block, Mint, Fine-Very Fine ....	40.00
503	★	3c Columbian (232). Block, Mint, Fine ....	40.00
504	★	3c Columbian (232). Block, Mint, Fine ....	40.00
505	★	3c Columbian (232). Block, Mint, Fine ....	40.00
506	★	3c Columbian (232). Block, Mint, V. G.-F. ....	40.00
507	★	3c Columbian (232). B. Imprint Plate No. 76 Block of Six, Fresh, o. g., Very Fine ..... (Photo)	140.00
508	★	3c Columbian (232). B. Imprint Plate No. 76 Block of Six, Fresh, o. g., tiny bit reinforced, Very Fine ..... (Photo)	140.00
509	★	3c Columbian (232). T. Imprint Plate No. 57 Block of Six, dried in gum, Very Good ....	140.00
510	★	3c Columbian (232). B. Imprint "R" Plate No. 76 Block of Eight, Fresh, Mint, Very Fine ..... (Photo)	225.00
511	★	4c Columbian (233). Block, Mint, Very Fine ....	50.00
512	★	4c Columbian (233). Block, Mint, Very Fine ....	50.00
513	★	4c Columbian (233). Block, Mint, Very Fine ....	50.00
514	★	4c Columbian (233). Block, Mint, F.-V. F. ....	50.00
515	★	4c Columbian (233). Block, Mint, F.-V. F. ....	50.00
516	★	4c Columbian (233). Block, with B. Plate No. 16 and part Imprint, dried-in gum, bit reinforced, otherwise Fine ....	50.00+
517	★	4c Columbian (233). B Imprint Plate No. 17 Block of Six, Fresh, o. g., light crease in two, otherwise Fine-Very Fine ..... (Photo)	175.00
518	★	4c Columbian (233). B. Imprint "D" Plate No. 17 Block of Eight, Fresh, Mint, tiny natural paper inclusion in one, Fine-Very Fine ..... (Photo)	265.00
519	★	5c Columbian (234). T. Imprint "B" Plate No. 6 Strip of Four, Fresh, Mint, F.-V. F. .... (Photo)	87.50
520	★	5c Columbian (234). B. Imprint "B" Plate No. 10 Strip of Four, Fresh, o. g., Fine Strip ....	87.50
521	★	5c Columbian (234). Block, Mint, Very Fine ....	57.50
522	★	5c Columbian (234). Block, Mint, F.-V. F. ....	57.50
523	★	5c Columbian (234). Block, fresh, o. g., F.-V. F. ....	57.50
524	★	5c Columbian (234). Block, Mint, Fine ....	57.50
525	★	5c Columbian (234). Block, Mint, Fine ....	57.50
526	★	5c Columbian (234). Block, Mint, Fine ....	57.50
527	★	5c Columbian (234). T. Imprint "B" Plate No. 10 Block of Eight, Fresh, Mint, tiny natural paper inclusion in one, Fine-Very Fine .... (Photo)	285.00
528	★	6c Columbian (235). T. Imprint "Z" Plate No. 104 Strip of Four, Fresh, o. g., left stamp plate smear and tiny perf. tear otherwise Fine Strip ....	87.50
529	★	6c Columbian (235). B. Imprint "Z" Plate No. 104 Strip of Four, Fresh, crackly o. g., Fine ....	87.50
530	★	6c Columbian (235). B. Imprint "Z" Plate No. 104 Strip of Four, fresh, o. g., Very Good ....	87.50
531	★	6c Columbian (235). Block, Mint, Very Fine ....	65.00
532	★	6c Columbian (235). Block, Mint, F.-V. F. ....	65.00
533	★	6c Columbian (235). Block, Mint, Fine-Very Fine ....	65.00
534	★	6c Columbian (235). Block, Mint, F.-V. F. ....	65.00
535	★	6c Columbian (235). Block, Mint, Fine ....	65.00
536	★	6c Columbian (235). Block, Fresh, o. g., Fine ....	65.00



537	★	6c	Columbian (235). L. R. Sheet Corner Block, Fresh, o. g., V. G.-F. Block	65.00
538	★	6c	Columbian (235). B. Imprint "Z" Plate No. 104 Block of Eight, fresh, o. g., several perfs. blunted on one end stamp, otherwise Fine (Photo)	300.00
539	★	8c	Columbian (236). B. Imprint "II" Plate No. 133 Strip of Four, Fresh, o. g., tiny perf. thin in left Stamp, otherwise F.-V. F. Strip	85.00
540	★	8c	Columbian (236). Block, Mint, F.-V. F.	50.00
541	★	8c	Columbian (236). Block, Mint, F.-V. F.	50.00
542	★	8c	Columbian (236). Block, Mint, Fine	50.00
543	★	8c	Columbian (236). Block, Mint, Fine	50.00
544	★	8c	Columbian (236). Block, Mint, Fine	50.00
545	★	8c	Columbian (236). B. Imprint "II" Plate No. 130 Block of Eight, Fresh, Mint, V. G.-F. (Photo)	265.00
546	★	8c	Columbian (236). B. Imprint "II" Plate No. 132 Block of Eight, fresh, o. g., Very Good (Photo)	265.00
547	★	10c	Columbian (237). T. Imprint "Y" Plate No. 101 Strip of Four, Fresh, o. g., Fine (Photo)	135.00
548	★	10c	Columbian (237). T. Imprint "Y" Plate No. 99 Strip of Four, Fresh and Mint, Fine	135.00
549	★	10c	Columbian (237). B. Imprint "Y" Plate No. 101 Strip of Four, Fresh, o. g., Very Good	135.00
550	★	15c	Columbian (238). Fresh, o. g., Very Fine	32.50
551	★	15c-50c	Columbians (238-240). 15c & 50c have blunted corner perfs, 30c tiny corner crease, F.-V. F. appearance	147.50
552	★	30c	Columbian (239). Mint, Very Fine	45.00
553	★	30c	Columbian (239). Fresh, o. g., Very Fine (Photo)	45.00
554	★	30c	Columbian (239). Mint, Fine	45.00
555	★	30c	Columbian (239). Fine	45.00
556	★	30c, 50c	Columbian (239, 240). Latter o. g., small faults, F.-V. F. appearance	115.00
557	★	50c	Columbian (240). Fine	70.00
558	★	50c	Columbian (240). Tiny hinge thin, Fine appearance	70.00
559	★	50c	Columbian (240). Fresh, large part o. g., hinge thin, Fine appearance	70.00
560	★	\$1.00	Columbian (241). Nicely centered, Rich Color, Fresh, tiny thin, Very Fine appearance (Photo)	200.00
561	★	\$1.00	Columbian (241). Bright Color, part o. g., tiny thin, Very Fine appearance (Photo)	200.00
562	★	\$1.00	Columbian (241). Brilliant Color, Fresh, o. g., light crease, V. F. appearance (Photo)	200.00
563	★	\$1.00	Columbian (241). Bright Color, Fine (Photo)	200.00
564	★	\$1.00	Columbian (241). Fresh, o. g., perfs. close at B., Fine (Photo)	200.00
565	★	\$1.00	Columbian (241). Fresh, Large part o. g, Brilliant Color, thin spot and corner crease, Fine appearance	200.00
566	★	\$1.00	Columbian (241). Fresh, o. g. small thin, Fine appearance	200.00
567	★	\$1.00	Columbian (241). Fresh, minute thin speck, Fine appearance (Photo)	200.00
568	▣	\$1.00	Columbian (241). Rejoined Block, neat "New York" oval pmk., Fine-Very Fine, (Catalogued as single) (Photo)	520.00+
569	★	\$2.00	Columbian (242). Nicely Centered, Very Fine (Photo)	230.00
570	★	\$2.00	Columbian (242). Well Centered, fresh, o. g., small hinge thin, Very Fine appearance (Photo)	230.00
571	★	\$2.00	Columbian (242). Fresh, Rich Color, small hinge thin, V. F. appearance (Photo)	230.00
572	★	\$2.00	Columbian (242). Deep, Rich Color, Fresh, o. g., thin, Very Fine appearance (Photo)	230.00
573	★	\$2.00	Columbian (242). Lovely Rich Color, fresh o. g., Fine (Photo)	230.00
574	★	\$2.00	Columbian (242). Wide Str. edge at top, Rich Color, Fresh, Large part o. g., thin spots and creases, Fine appearance	230.00

575 ★	\$2.00	Columbian (242).	Fresh, o. g., small hinge thin, Fine appearance	(Photo)	230.00
576 ★	\$2.00	Columbian (242).	Part o. g., thins, Fine appearance	(Photo)	230.00
577 ★	\$2.00	Columbian (242).	Rich Color, rebaked, looks beautiful		230.00
578 ★	\$3.00	Columbian (243).	Fresh, o. g., Rich Color faint small hinge thin, Very Fine appearance	(Photo)	325.00
579 ★	\$3.00	Columbian (243).	Fresh, o. g., hinge thins, Very Fine appearance	(Photo)	325.00
580 ★	\$3.00	Columbian (243).	Well Centered, fresh, o. g., small thin, Very Fine appearance	(Photo)	325.00
581 ★	\$3.00	Columbian (243).	Fresh, o. g., minute thin speck, V. F. appearance	(Photo)	325.00
582 ★	\$3.00	Columbian (243).	Well Centered, tiny faults, Very Fine appearance	(Photo)	325.00
583 ★	\$3.00	Columbian (243).	Gorgeous Rich Color, Fresh, o. g., Fine	(Photo)	325.00
584 ★	\$3.00	Columbian (243).	Pretty color, Fresh, o. g., Fine	(Photo)	325.00
585 ★	\$3.00	Columbian (243).	Deep Color, fresh, o. g., one partly blunted perf., otherwise Fine	(Photo)	325.00
586 ★	\$3.00	Columbian (243).	Lovely Deep Color, reperfed at T., otherwise Fine	(Photo)	325.00
587 ☒	\$3.00	Columbian (243).	Nicely Centered, light 1893 Boston registry cancel., on 10c Columbian Entire to Lynn, Mass., Very Fine	(Photo)	275.00
588 ★	\$4.00	Columbian (244).	Wonderful Rich Color, Fresh, o. g., lightly hinged once, Very Fine	(Photo)	400.00
589 ★	\$4.00	Columbian (244).	Fresh, o. g., Well Centered, minute thin specks, V. F. appearance	(Photo)	400.00
590 ★	\$4.00	Columbian (244).	Fresh, o. g., Deep Rich Color, pinpoint thin speck, V. F. appearance	(Photo)	400.00
591 ★	\$4.00	Columbian (244).	Brilliant Color, Fresh, negligible pinpoint thin speck, V. F. appearance	(Photo)	400.00
592 ★	\$4.00	Columbian (244).	Fresh, o. g., heavy thin, Very Fine appearance	(Photo)	400.00
593 ★	\$4.00	Columbian (244).	Rich Color, fresh, o. g., Fine	(Photo)	400.00
594 ★	\$4.00	Columbian (244).	Deep Rich Color, Fresh, part o. g., thinned, Fine appearance	(Photo)	400.00
595 ★	\$4.00	Columbian (244).	Bright Color, thin, Fine appearance	(Photo)	400.00
596 ★	\$4.00	Columbian (244).	Small thin spot, Fine appearance	(Photo)	400.00
597 ★	\$4.00	Columbian (244).	Deep Color, couple tiny thins, perfs. just touch at top	(Photo)	400.00
598	\$4.00	Columbian (244).	Fresh, Brilliant Color, light cancel, pinpoint thin speck, V. F. appearance	(Photo)	265.00
599 ★	\$5.00	Columbian (245).	Fresh, Large part o. g., Beautifully Centered, reperfed at left, otherwise Extremely Fine	(Photo)	450.00
600 ★	\$5.00	Columbian (245).	Deep Intense Color, fresh, o. g., Very Fine	(Photo)	450.00
601 ★	\$5.00	Columbian (245).	Intense Color, Fresh part o. g., Fine	(Photo)	450.00
602 ★	\$5.00	Columbian (245).	Wide str. edge at top, Fresh, o. g., Fine	(Photo)	450.00
603 ★	\$5.00	Columbian (245).	Fresh, o. g., tiny marginal tear where corner creased, Fine appearance	(Photo)	450.00
604 ★	\$5.00	Columbian (245).	Fresh, o. g., reperfed at T., Fine appearance	(Photo)	450.00
605 ★	\$5.00	Columbian (245).	Tiny thin, Fine appearance	(Photo)	450.00
606	\$5.00	Columbian (245).	Light cancel, tiny surface scrape, Fine appearance	(Photo)	300.00

#### END OF FIRST SESSION



## SECOND SESSION

WEDNESDAY, APRIL 8th, 1970 — 1:00 P. M.

### 1894 ISSUE — UNWATERMARKED

607	★	1c Ultramarine (246). R. Imprint Plate No. 24 Block of Six, reinforced, otherwise V. F. ....	37.50
608	★	1c Blue (247). Seven Imprint Plate No. Strips of Three, nearly all different numbers or positions, Fresh, o. g., F.-V. F. ....	105.00
609	★	2c Carmine, Ty. II (251). T. L. Half Arrow Block, Fresh, o. g., V. G.-V. F. ....	85.00
610	★	2c Carmine, Ty. II (251). L. Imprint Plate No. 133 Strip of Three, Fresh, o. g., perfs just in at right, V. G. ....	72.50
611	★	2c Carmine, Ty. III (252). T. Imprint Plate No. 154 Strip of Three, Fresh, o. g., Very Fine ....	35.00
612	★	3c Purple, 5c Chocolate (253, 255). T. Imprint Plate No. Strips of Three, Fresh, o. g., F.-V. F. ....	56.50
613	★	3c Purple (253). B. Imprint Plate No. 95 Block of Six, small thin spots, Fine appearance ....	90.00
614	★	5c Chocolate (255). Two Imprint Plate No. Strips of Three, one with B. Plate No. 134, other T. Plate No. 130, Fresh, latter o. g., F.-V. F. ....	58.00
615	★	6c Dull Brown (256). B. Imprint Plate No. 28 Block of Six, F.-V. F. ....	115.00
616	★	15c Dark Blue, 50c Orange (259, 260). Fresh, o. g., Fine ....	62.50
617	★	50c Orange (260). Fresh, o. g., Very Fine ....	32.50
618	★	\$1.00 Black, Ty. I (261). O. g., tiny thin, Fine appearance ....	110.00
619	★	\$1.00 Black, Ty. I (261). Part o. g., thin, Fine appearance ....	110.00
620	★	\$1.00 Black, Ty. I (261). Fresh, o. g., closed tear, small thins, Fine appearance ....	110.00
621	★	\$1.00 Black, Ty. I (261). Fresh, o. g., Very Good ....	110.00
622	★	\$1.00 Black, Ty. II (261A). Well Centered, fresh, o. g., couple bent perf. tips, still Very Fine .... (Photo)	155.00
623	★	\$2.00 Dark Blue (262). Nicely Centered, fresh, o. g., Very Fine (Photo)	165.00
624	★	\$2.00 Dark Blue (262). Fresh, o. g., several natural gum wrinkles, otherwise Fine ....	165.00
625	★	\$2.00 Dark Blue (262). Bright Color, Fresh, o. g., tiny thin, Fine appearance ....	165.00
626	★	\$5.00 Dark Green (263). Beautiful Color, Fresh, o. g., tiny perf. thin, Extremely Fine appearance .... (Photo)	350.00
627	★	\$5.00 Dark Green (263). Fresh, o. g., small thins, Fine appearance (Photo)	350.00
628	★	\$5.00 Dark Green (263). Deep Color, small thin, Very Good appearance	350.00

### 1895-98 ISSUES — WATERMARKED

See Lots 1183 — 1236 for Special Section of Booklet Panes.

629	★	1c Blue (264). 18 Imprint Plate No. Strips of Three, good variety of numbers, Fresh, o. g., F.-V. F. ....	63.00
630	★	2c Carmine, Ty. III (267). 64 Imprint Plate No. Strips of Three, Large Variety of numbers & positions, Fresh, o. g., F.-V. F. ....	176.00

631 ★	3c-5c 1895 Issue (268-270). B. Imprint Plate No. Strips of Three, Fresh, o. g., F.-V. F. ....	64.50
632 ★	4c Dark Brown, 5c Chocolate (269-270). T. Imprint Plate No. Strips of Three, Fresh, o. g., F.-V. F. ....	47.00
633 ★田	6c Dull Brown (271). R. Arrow Block, Fresh, o. g., V. G.-Fine .....	40.00
634 ★	6c Dull Brown (271). B. Imprint Plate No. 386 Strip of Three, Fresh, o. g., F.-V. F. ....	40.00
635 ★	8c Violet Brown (272). Matched Set of T. & B. Imprint Plate No. 555 Strips of Three, Fresh, o. g., F.-V. F. ....	38.00
636 ★	8c Violet Brown (272). Matched Set of T. & B. Imprint Plate No. 58 Strips of Three, Fresh, o. g., F.-V. F. ....	38.00
637 ★	10c Dark Green (273). R. Imprint Plate No. 306 Strip of Three, Fresh, o. g., Very Fine .....	32.50
638 ★	10c Dark Green (273). T. Imprint Plate No. 306 Strip of Three, Fresh, o. g., F.-V. F. ....	32.50
639 ★	10c Dark Green (273). R. Imprint Plate No. 63 Strip of Three, Fine .....	32.50
640 ★	10c Dark Green (273). Two B. Imprint Plate No. Strips of Three, Nos. 63 & 64, Fresh, o. g., V. G.-F. ....	65.00
641 ★	15c Dark Blue (274). T. Imprint Plate No. 52 Strip of Three, Fresh o. g., one stamp rounded corner perf., another tiny thin spot, otherwise Fine Strip .....	100.00
642 ★	\$1.00 Black, Ty. I (276). Reperfed at R., Fresh, o. g., Fine appearance ....	90.00
643 ★	\$1.00 Black, Ty. I (276). Fresh, o. g., small faults, Fine appearance ....	90.00
644 ★	\$1.00 Black, Ty. I, \$2.00 Dark Blue (276, 277). Fresh, o. g., thins, Fine appearance .....	200.00
645 ★	\$1.00 Black Ty. I (276). T. Imprint Plate No. 76 Strip of Three, Well Centered, Fresh, o. g., pinpoint thin speck in one, otherwise Mint & V. F., Handsome Strip (Photo) .....	350.00
646 ★	\$1.00 Black, Ty. II (276A). Well Centered, fresh, o. g., Extremely Fine (Photo) .....	190.00
647 ★	\$1.00 Black, Ty. II (276A). Fresh, o. g., light horiz. crease, Very Fine appearance (Photo) .....	190.00
648 ★	\$1.00 Black, Ty. II (276A). Couple blunted perms, thins, Fine appearance .....	190.00
649 ★	\$2.00 Dark Blue (277). Lovely Color, Fresh, o. g., Fine (Photo) .....	110.00
<hr/>		
650 ★田	\$2.00 Dark Blue (277). Block Well Centered, Deep Rich Color, fresh, o. g., Extremely Fine (Photo) .....	550.00
<hr/>		
651 ★	\$5.00 Dark Green (278). Rich Color, Fresh, o. g., Very Fine (Photo) ....	260.00
652 ★	\$5.00 Dark Green (278). Deep Color, fresh, o. g., Fine (Photo) .....	260.00
653 ★	\$5.00 Dark Green (278). Fresh, o. g., faults, Fine appearance .....	260.00
654	\$5.00 Dark Green (278). Well Centered, neat cancel, tiny thin spots Very Fine appearance .....	75.00
655 ★	1c Deep Green (279). 13 Imprint Plate No. Strips of Three, all different numbers or positions, o. g., F.-V. F. ....	61.75
656 ★	2c Red, Ty. III (279B). 59 Imprint Plate No. Strips of Three, mostly different numbers & positions, o. g., V. G.-Very Fine .....	221.25
657 ★	4c-6c 1898 Issue (280-282). B. Imprint Plate No. Strips of Three, Fresh, o. g., Fine-Very Fine .....	62.00
658 ★	10c Brown, Ty. I (282C). T. Imprint Plate No. 306 Strip of Three, Fresh, o. g., F.-V. F. (Photo) .....	80.00
659 ★	10c Brown, Ty. I (282C). T. Imprint Plate No. 305 Strip of Three, Fresh, o. g., Fine .....	80.00
660 ★	10c Brown, Ty. I (282C). L. Imprint Plate No. 520 Strip of Three, Fresh, o. g., Fine .....	80.00



661 ★	10c Orange Brown, Ty. II (283). B. Imprint Plate No. 997 Strip of Three, Fresh, o. g., Fine .....	60.00
662 ★	15c Olive Green (284). T. Imprint Plate No. 264 Strip of Three, Fresh, o. g., small hinge thin in selvage only, otherwise Fine .....	82.50

#### TRANS-MISSISSIPPI ISSUE

663 ★	1c-10c Trans-Mississippi (285-290). Fresh, all but #287 o. g., F.-V. F. ....	110.00
664 ★	1c Trans-Mississippi (285). T. Imprint Plate No. 592 Block, fresh, o. g., small thin in selvage only, otherwise Fine .....	90.00
665 ★	1c-2c Trans-Mississippi (285-286). Matched set of T. & B. Imprint Plate No. Pairs of each, Very Fine .....	58.00
666 ★	2c Trans-Mississippi (285-286). Blocks, o. g., Fine .....	48.50
667 ★	2c Trans-Mississippi (286). Nine Imprint Plate No. Pairs, all Diff. Numbers, Fresh, o. g., F.-V. F. ....	103.50
668 ★	2c Trans-Mississippi (286). Nine Imprint Plate No. Pairs, all different numbers or positions, o. g., F.-V. F. ....	103.50
669 ★	2c Trans-Mississippi (286). T. Imprint Plate No. 696 Block, Mint, Fine .....	70.00
670 ★	4c-50c Trans-Mississippi (287-291). Minute flaws, V. G.-V. F. appearance .....	224.00
671 ★	4c Trans-Mississippi (287). T. Imprint Plate No. 634 Pair, Fresh, o. g., Fine .....	52.50
672 ★	4c Trans-Mississippi (287). L. Arrow Block, Fresh, o. g., F.-V. F. ....	86.50
673 ★	4c Trans-Mississippi (287). T. Imprint Plate No. 634 Block, nearly full o. g., selvage reduced, otherwise Fine .....	(Photo) 230.00
674 ★	5c Trans-Mississippi (288). T. Imprint Plate No. 618 Pair, slightly reinforced, Fine .....	50.00
675 ★	5c Trans-Mississippi (288). B. Imprint No. 618 Pair, minute nick in margin, stamps Fine .....	50.00
676 ★	5c Trans-Mississippi (288). B. Imprint Plate No. 614 Block, fresh, o. g., closed corner tear in one stamp, otherwise Fine .....	(Photo) 230.00
677 ★	8c Trans-Mississippi (289). T. Imprint Plate No. 609 Pair, slightly reinforced, Fine .....	77.50
678 ★	8c Trans-Mississippi (289). T. Imprint Plate No. 609 Pair, o. g., tiny gum wrinkle, Fine .....	77.50
679 ★	8c Trans-Mississippi (289). T. Imprint Plate No. 609 Block, fresh, o. g. light crease in B. pair, selvage reduced, otherwise Fine .....	(Photo) 325.00
680 ★	10c Trans-Mississippi (290). B. Imprint Plate No. 604 Pair, Mint, Fine ....	100.00
681 ★	50c Trans-Mississippi (291). Fresh, o. g., small hinge thin, Very Fine appearance .....	(Photo) 125.00
682 ★	50c Trans-Mississippi (291). Fresh, o. g., Fine .....	(Photo) 125.00
683 ★	50c Trans-Mississippi (291). Fresh and Fine .....	(Photo) 125.00
684 ★	50c Trans-Mississippi (291). Fresh, o. g., Fine .....	125.00
685 ★	50c Trans-Mississippi (291). Fresh, o. g., minute crease, Fine appearance .....	125.00
686 ★	50c Trans-Mississippi (291). Fresh, small faults, Fine appearance ....	125.00
687 ★	50c Trans-Mississippi (291). Tiny thins, Fine appearance .....	125.00
688 ★	50c Trans-Mississippi (291). Gum soaks, Fine appearance .....	125.00
689 ★	\$1.00 Trans-Mississippi (292). Well Centered, Lovely Intense Color, fresh, o. g., Extremely Fine .....	(Photo) 265.00
690 ★	\$1.00 Trans-Mississippi (292). Fresh, o. g., thin, Very Fine appearance .....	(Photo) 265.00
691 ★	\$1.00 Trans-Mississippi (292). Well Centered, small thins, Very Fine appearance .....	(Photo) 265.00
692 ★	\$1.00 Trans-Mississippi (292). Intense Color, fresh, o. g., tiny thin speck, Very Fine appearance .....	(Photo) 265.00

693 ★	<b>\$1.00 Trans-Mississippi (292).</b> Fresh, o. g., reperfed at L., small hinge thin, Fine appearance ..... <b>(Photo)</b>	265.00
694 ★	<b>\$1.00 Trans-Mississippi (292).</b> Full o. g., soiled, mostly on back, couple thins, Fine appearance ..... <b>(Photo)</b>	265.00
695 ★	<b>\$1.00 Trans-Mississippi (292).</b> Fresh, perfs. barely touch at bot., Very Good ..... <b>(Photo)</b>	265.00

---

696 ★	<b>\$1.00 Trans-Mississippi (292). Block of Six,</b> fresh, o. g., pair at L. reperfed at side with U.L. corner repaired some age spots on gum, the Block of four at R. is Fine-Very Fine ..... <b>(Photo)</b>	2,780.00
-------	--	----------

---

697 ★	<b>\$2.00 Trans-Mississippi (293).</b> Nicely Centered, Deep Rich Color, fresh, o. g., Very Fine ..... <b>(Photo)</b>	350.00
698 ★	<b>\$2.00 Trans-Mississippi (293).</b> Deep Rich Color, fresh, o. g., Fine ..... <b>(Photo)</b>	350.00
699 ★	<b>\$2.00 Trans-Mississippi (293).</b> Reperfed at T., Very Fine appearance ..... <b>(Photo)</b>	350.00
700 ★	<b>\$2.00 Trans-Mississippi (293).</b> Fresh, o. g., small thins, Fine appearance ..... <b>(Photo)</b>	350.00
701 ★	<b>\$2.00 Trans-Mississippi (293).</b> Str. edge at left, perfs. barely in at bot., Very Good ..... <b>(Photo)</b>	350.00
702 ★	<b>\$2.00 Trans-Mississippi (293).</b> Very Good ..... <b>(Photo)</b>	350.00

## TWENTIETH CENTURY ISSUES

For an Important Specialized Section of U. S. Plate Numbers & Plate Position Collections See Lots 1237-1275.

## PAN-AMERICAN ISSUE

---

703 ★	<b>1c Pan-American, Center Inverted (294a).</b> Fine, Handsome Example of this Popular Error, with P. F. Certificate ..... <b>(Photo)</b>	3,000.00
-------	---	----------

---

704 ★	<b>1c-10c Pan-American (294-299).</b> 5c tiny hinge thin, otherwise F.-V. F. Set ..... <b>(Photo Ex)</b>	90.00
705 ★	<b>1c-10c Pan-American (294-299).</b> 8c has bit of paper on back, otherwise F.-V. F. set ..... <b>(Photo Ex)</b>	90.00
706 ★	<b>1c-10c Pan-American (294-299).</b> Cpl. Set, 5c & 10c small thins, others Fine-Very Fine ..... <b>(Photo Ex)</b>	90.00
707 ★	<b>1c-10c Pan-American (294-299).</b> Cpl. set, 10c small thin, others F.-Very Fine ..... <b>(Photo Ex)</b>	90.00
708 ★	<b>1c-10c Pan-American (294-299).</b> Blocks Fine-Very Fine Set ..... <b>(Photo Ex)</b>	382.50
709 ★	<b>1c Pan-American (294). B. Imprint Plate No. 1172 Block of Six,</b> Mint, F.-Very Fine ..... <b>(Photo Ex)</b>	65.00
710 ★	<b>1c Pan-American (294). T. Imprint Plate No. 1172 Block of Six,</b> crease in two, otherwise Fine ..... <b>(Photo Ex)</b>	65.00
711 ★	<b>2c Pan-American (295).</b> Three diff. B. Imprint Plate No. Strips of Four with Two Plate Nos. & Half Arrow, Mint, F.-V. F. .... <b>(Photo Ex)</b>	63.00+
712 ★	<b>2c Pan-American (295). B. Imprint Plate No. 1092 Block of Six,</b> Fine-Very Fine ..... <b>(Photo Ex)</b>	65.00
713 ★	<b>4c Pan-American (296). B. Imprint Plate No. 1145 Strip of Three,</b> one has short perf, otherwise Very Fine Strip ..... <b>(Photo Ex)</b>	75.00
714 ★	<b>4c Pan-American (296). B. Imprint Plate No. 1145 Strip of Four,</b> Fine-Very Fine ..... <b>(Photo Ex)</b>	91.50
715 ★	<b>4c Pan-American (296). T. Imprint Plate No. 1145 Strip of Five,</b> Mint, Very Good-Fine ..... <b>(Photo Ex)</b>	108.00



716	★	4c Pan-American (296). T. Imprint Plate No. 1145 Block of Six, Mint, Fine-Very Fine ..... (Photo)	315.00
717	★	4c Pan-American (296). T. Imprint Plate No. 1145 Block of Eight, with Half Arrow, Fine-Very Fine ..... (Photo)	348.00
718	★	5c Pan-American (297). T. Imprint Plate No. 1140 Strip of Three, slightly reinforced in one place, Fine .....	75.00
719	★	5c Pan-American (297). Strip of Four, B. Imprint, two Plate Nos. & Half Arrow, Mint, Fine .....	91.50
720	★	5c Pan-American (297). B. Imprint Plate No. 1140 Block of Six, clear Stitch Watermark, gum disturbance, otherwise F.-V.F. .... (Photo)	315.00
721	★	5c Pan-American (297). B. Margin Block of Six, with part Imprint, two Plate Nos. & Half Arrow, Mint, Fine ..... (Photo)	103.00+
722	★	8c Pan-American (298). T. Imprint Plate No. 1150 Strip of Three, Very Fine .....	87.50
723	★	8c Pan-American (298). T. Imprint Plate No. 1150 Strip of Three, Fine .....	87.50
724	★	8c Pan-American (298). L. R. Corner Block with Plate No. 1150, Large part o. g., tiny reinforcements, otherwise V. G.-Fine .....	82.50+
725	★	8c Pan-American (298). T. Imprint Plate No. 1150 Block of Six, reinforced where separated, small tear in selvage above Imprint, otherwise F.-V. F. .... (Photo)	375.00
726	★	8c Pan-American (298). B. Imprint Plate No. 1150 Block of Six, F.-V. F. .... (Photo)	375.00
727	★	8c Pan-American (298). Top Imprint Plate No. 1150 Block of Ten with Arrow, small closed tear in selvage of one stamp not affecting Pl. Block, Fine ..... (Photo)	460.00
728	★	10c Pan-American (299). Strip of Three, with B. Arrow & two Plate Nos. 1144, 1151, Large part o. g., one tiny thin speck, otherwise V. F. Strip .....	90.00+
729	★	10c Pan-American (299). T. Arrow Block of Six with Plate No., re-gummed, otherwise Fine ..... (Photo)	192.50+

#### 1902-03 ISSUES

730	★	1c-50c 1902 Issue (300-310). 4c & 13c with s. e., others F.-V. F. ....	125.00
731	★	1c-50c 1902 Issue (300-310, 319). Several, incl. 50c, have small faults, otherwise F.-V. F. ....	118.60
732	★	1c-15c 1902 Issue (300-302, 304, 306-309, 319, 319f). Fine-Very Fine .....	52.70
733	★	2c-13c 1902 Issue (302, two; 303, three; 304, two; 306, three; 308, three; 319, four; 320). Collection of shade varieties, neatly mounted on album page, V. G.-V. F. ....	72.10
734	★	1c, 2c, 5c, 13c 1902 Issue (300, 301, 304, 308). Blocks, perfs. touch on two 2c & 5c stamps, others F.-V. F. ....	54.50
735	★	3c-8c 1902 Issue (302-303, 306). Imprint Plate No. Strips of Three, Fine lot .....	97.00
736	★	3c-10c 1902 Issue (302, 304-305, 307). Imprint Plate No. Strips of Three, each one stamp with small fault, otherwise Fine .....	150.00
737	★	3c-13c 1902 Issue (302-304, 308). Blocks, F.-V. F. ....	89.50
738	★	4c Brown (303). L. Imprint Plate No. 1477 Block of Six, sheet margin separated & rejoined, otherwise F.-V. F. ....	95.00
739	★	5c Blue (304). T. Imprint Plate No. 1540 Strip of Three, F.-V. F. ....	36.50
740	★	10c Red Brown (307). R. Imprint Plate No. 1593 Strip of Three, Very Fine .....	47.50
741	★	10c Red Brown (307). R. Imprint Plate No. 1593 Strip of Three, Fine .....	47.50
742	★	13c Purple Black (308). L. Imprint Plate No. 1475 Strip of Three, tiny reinforcement in margin, Very Fine .....	36.50
743	★	13c Purple Black (308). B. Imprint Plate No. 1476 Strip of Three, Very Fine .....	36.50

744 ★	15c Olive Green (309). B. Imprint Plate No. 3209 Strip of Three, sel- vedge cuts plate no., Fine Strip .....	105.00
745 ★	15c Olive Green (309). B. Margin Block with part Imprint & Plate No., gum bit disturbed, otherwise Very Fine .....	100.00
746 ★	50c Orange (310). Very Fine .....	(Photo) 55.00
747 ★	50c Orange (310). Fine .....	55.00
748 ★	50c Orange (310). Very Good .....	55.00
749 ★	50c Orange (310). Block, gum bit disturbed, otherwise Fine-Very Fine (Photo) .....	245.00
750 ★	\$1.00 Black (311). Gum bit disturbed, otherwise Very Fine .....	(Photo) 100.00
751 ★	\$1.00 Black (311). Fine .....	100.00
752 ★	\$1.00 Black (311) Fine .....	(Photo) 100.00
753 ★	\$1.00 Black (311). Hinge thin, Fine appearance .....	100.00
754 ★	\$2.00 Dark Blue (312). Fine .....	(Photo) 150.00
755 ★	\$2.00 Dark Blue (312). Gum disturbed, otherwise Fine .....	150.00
756 ★	\$2.00 Dark Blue (312). Small crease, otherwise Fine .....	150.00
757 ★	\$2.00 Dark Blue (312). Tiny corner crease, Fine appearance .....	150.00
758 ★	\$2.00 Dark Blue (312). Block, tiny thin in one, otherwise Very Fine (Photo) .....	725.00
759 ★	\$5.00 Dark Green (313). Extremely Fine .....	(Photo) 300.00
760 ★	\$5.00 Dark Green (313). Very Fine .....	(Photo) 300.00
761 ★	\$5.00 1902 Issue (313). Fine .....	(Photo) 300.00
762 ★	\$5.00 Dark Green (313). Single nibbed perf., otherwise Fine .....	300.00
763	\$5.00 Dark Green (313). Very well centered, neat cancel, light corner crease, V. F. appearance .....	(Photo) 160.00
764 ★	1c Green, 2c Carmine, Imperforate (314, 319). Blocks, Very Fine .....	40.00
765 ★	1c Blue Green, Imperforate (314). T. Imprint Plate No. 4499 Block of Six, Very Fine .....	35.00
766 ★	5c Blue, Imperforate (315). Bottom Sheet Margin, Very Fine ....	(Photo) 140.00
767 ★	5c Blue, Imperforate (315). Horiz. Pair, Very Fine .....	(Photo) 280.00
768 ★	5c Blue, Imperforate (315). Horiz. Pair, Very Fine .....	(Photo) 280.00
769 ★	5c Blue, Imperforate (315). Vertical Pair, Very Fine .....	(Photo) 280.00
770 ★	2c Carmine (219). 21 Imprint Plate No. Strips of Three, nearly all dif- ferent Nos. or Positions, V. G.-Very Fine .....	157.50
771 ★	2c Carmine, Lake, Imperforate (320, 320a). Blocks, first a block of 6, small thin in second affecting two stamps, others Very Fine .....	88.00

#### LOUISIANA PURCHASE, JAMESTOWN ISSUES

772 ★	1c-10c Louisiana Purchase (323-327). F.-V. F. Set .....	112.25
773 ★	1c-10c Louisiana-Purchase (323-327). 5c, 10c str. edge, V. G.-V. F. set .....	112.25
774 ★	1c Louisiana Purchase (323). B. Imprint Plate No. 2120 Block, Mint, small crease in selvedge, otherwise F.-V. F. ....	85.00
775 ★	1c Louisiana Purchase (323). T. Imprint Plate No. 2137 Block, Mint, Very Good-Very Fine .....	85.00
776 ★	1c Louisiana-Purchase (323). T. Imprint Plate No. 2139 Block Mint, centered to top, V. G.-Fine .....	85.00
777 ★	1c Louisiana Purchase (323). B. Imprint Plate No. 2132 Half Arrow Block of Six, Fine Block .....	100.50
778 ★	1c-2c Louisiana Purchase (323-324). Blocks, Fine lot .....	57.50
779 ★	1c-2c Louisiana Purchase (323-324). Sheet Corner Blocks, V. G.-V. F. ....	57.50
780 ★	1c Louisiana Purchase (323). Matched set of R. & L. Arrow Blocks, F.-V. F. ....	67.00
781 ★	2c Louisiana-Purchase (324). T. Imprint Plate No. 2159 Block, slightly reinforced, otherwise Very Fine .....	90.00
782 ★	2c Louisiana Purchase (324). B. Imprint Plate No. 2177 Block, Fine-Very Fine .....	90.00



783	★	2c Louisiana Purchase (324). T. Imprint Plate No. 2070 Block, Mint, Fine	90.00
784	★	2c Louisiana Purchase (324). Matched set of R. & L. Arrow Blocks, F.—Very Fine	52.00
785	★	2c Louisiana Purchase (324). T. Imprint Plate No. 2128 Block, reinforced Fine	90.00
786	★	2c Louisiana Purchase (324). B. Imprint Plate No. 2128 Block, light natural paper bend in top pair, otherwise Fine	90.00
787	★	2c Louisiana Purchase (324). B. Imprint Plate No. 2185 Block, V. G.—Fine	90.00
788	★	3c Louisiana Purchase (325). T. Imprint Plate No. 2103 Strip of Four, Fine Strip	100.50
789	★	3c Louisiana Purchase (325). T. Imprint Plate No. 2104 Block, Very Fine (Photo)	185.00
790	★	3c Louisiana—Purchase (325). T. Imprint Plate No. Block, Fine (Photo)	185.00
791	★	3c Louisiana Purchase (325). R. Arrow Block, V. G.—V. F.	82.50
792	★	3c Louisiana Purchase (325). L. Arrow Block, tiny thin specks in one, otherwise Fine Block	82.50
793	★	5c, 10c Louisiana Purchase (326, 327). Fine—Very Fine	79.50
794	★	5c Louisiana Purchase (326). Block, L. B., Corner margins, F.—V. F.	90.00
795	★	5c Louisiana Purchase (326). B. Imprint Plate No. 2100 Block, regummed, tiny sealed tear in one, Very Fine appearance	225.00
796	★	10c Louisiana Purchase (327). Mint, Fine, with R. B. corner margins	57.50
797	★	10c Louisiana Purchase (327). B. Imprint Plate No. 2106 Pair, Mint, Fine (Photo)	180.00
798	★	10c Louisiana Purchase (327). B. Imprint Plate No. 2107 Block, regummed, otherwise Fine—Very Fine (Photo)	625.00
799	★	1c–5c Jamestown (328–330). Cpl. set, 2c has tiny thin, others Fine	38.15
800	★	1c Jamestown (328). B. Imprint Strips of Four & Five, Plate No. 3545, F.—V. F. for this Issue	47.30
801	★	1c Jamestown (328). B. Imprint Plate No. 3545 Block of Six, Well Centered for this, light printer's fingerprint on one, Very Fine	80.00
802	★	1c Jamestown (328). B. Imprint Plate No. 3538 Block of Six, dried-in gum, slightly reinforced, otherwise Fine	80.00
803	★	1c Jamestown (328). T. Imprint Plate No. 3543 Block of Six, dried-in gum, small tear in one stamp, otherwise Fine	80.00
804	★	1c Jamestown (328). B. Imprint Plate No. 3546 Block of Six, few perfs. reinforced, V. G.—Fine	80.00
805	★	2c Jamestown (329). Two Imprint Strips of Three, Plate Nos., Top 3610 & B. 3513, F.—V. F. for this Issue	52.00
806	★	2c Jamestown (329). Two Blocks, one with T. Plate No. 3505 and Half Arrow, other with B. part Imprint & Plate No. 3602, dried or shiny gum, bit reinforced, otherwise V. G.—V. F.	40.00+
807	★	2c Jamestown (329). B. Imprint Plate No. 3656 Block of Six, Fine—Very Fine (Photo)	100.00
808	★	2c Jamestown (329). B. Imprint Plate No. 3579 Block of Six, few perfs. reinforced, Fine (Photo)	100.00
809	★	5c Jamestown (330). T. Imprint Plate No. 3560 Block of Six, several perfs. strengthened where separated, otherwise F.—V. F. (Photo)	575.00

#### PRIVATE VENDING & AFFIXING MACHINE PERFORATIONS

Arranged alphabetically by Companies

810	★	1c–2c Imperforates Brinkerhoff, Ty. I (314, 320a, 343, 368, 408–09). Pairs, F.—V. F.	67.50
811	★	2c Imperforates, Brinkerhoff Ty. I (320a, 368, 409). Guide Line Pairs, Fine—Very Fine	44.00

812 ★	1c-5c Imperforate, Brinkerhoff Ty. I (343-347). Set of Pairs, two have guide lines, F.-V. F. ....	100.00
813 ★	2c Lincoln, Imperforate, Brinkerhoff Ty. I var. (368). Pair, unlisted, has larger holes than normal ..... (Photo)	—
814 ★	1c-5c Imperforates, Brinkerhoff Ty. II (344-347, 383, 384). Pairs, F.-Very Fine .....	68.50
815 ★	2c Hudson-Fulton, Imperforate, Brinkerhoff Ty. II (373). Mint Guide Line Pair, V. F. .... (Photo)	150.00
816 ★	1c, 2c Imperforates, Brinkerhoff Ty. II (408, 409). Pairs, V. F. ....	105.00
817 ★	1c-2c Imperforates, Brinkerhoff Ty. IIa (314, 320, 320a, 343, 344, 371). #371 is a Guide Line Pair; F.-V. F. ....	44.50
818 ★	1c-2c Imperforates, Brinkerhoff Ty. IIb (314, 343, 383, 384, 408). Pairs, #343 is a Paste-up, F.-V. F. ....	60.50
819 ★	1c, 2c Imperforates, Farwell Group 4 (344, 384, 408, 409). #384 is Strip of Four, others Pairs, F.-V. F. ....	44.50
820 ★	2c Lincoln, Imperforate, Farwell Group 4B (368). Pair, V. F., unpriced (Photo)	—
821 ★	1c, 2c Imperforates, Farwell Group 4 (408, 409). T. Plate No. Strips of Three, #409 has imprint, F.-V. F. ....	E. II
822 ★田	1c, 2c Imperforates, Farwell Group 4 (408, 409). R. Arrow Blocks, Top Pairs, have Wide Farwell spacing, Lower Pairs have Narrow spacing	E. II
823 ★	1c, 2c Imperforates, Farwell Group 5 (383, 409). Pairs, F.-V. F. ....	60.00
824 ★	1c-5c Imperforates, Mailometer Ty. I (343-347, 383, 408, 409). #343 is Guide Line Strip of Four, other Pairs, #346 & #383 incl. both spacings of each, F.-V. F. ....	56.00
825 ★	2c Lincoln, Imperforate, Mailometer Ty. III (368). Pair, Very Fine .....	40.00
826 ★	2c Hudson-Fulton, Imperforate, Mailometer Ty. IV (373). Pair, Very Fine (Photo)	100.00
827 ★	1c-5c Imperforates, Mailometer Ty. IV (343-347). Pair, F.-V. F. ....	70.00
828 ★	1c-2c Imperforates, Mailometer Perfs. (Betw. 343-409). Ten Pairs, two are guidelines; two Ty. I, one Ty. II, seven Ty. IV, F.-V. F. lot .....	55.00
829 ★	1c-2c Imperforates, Schermack Perfs. (314, 320). Four Pairs, #314 one of each type, #320 a Ty. II, a Very Fine lot .....	37.25
830 ★	1c, 2c Imperforates, Schermack Ty. I (314, 320a). Pairs, F.-V. F. ....	48.50
831 ★	3c Deep Violet, Imperforate Schermack Ty. I (345). Pair, Very Fine, Unpriced ..... (Photo)	—
832 ★	1c, 3c Imperforates, Schermack Ty. II (343, 345). Pairs, Very Fine .....	100.00
833 ★	1c-5c Imperforates Schermack Ty. III (Betw. 314-483). 12 Pairs, one Strip of three, one Strip of Four, three are Guide Lines, F.-V. F. lot	68.70
834 ★	2c-5c Imperforates, Schermack Ty. III (320a, 345-347). Blocks of Four, F.-V. F., unlisted .....	—
835 ★	1c-3c Imperforates, Schermack Ty. III (Betw. 368-611). Five pairs, One Strip of three, and Seven Strips of Four; Five are Guide Lines, Five are paste-up, a F.-V. F. lot .....	112.25
836 ★	2c Carmine, Offset, Imperforate, Ty. VII (534B). Schermack Ty. III perfs do not show at L., gum slightly disturbed, otherwise Fine, a Rare stamp (Photo)	525.00
837	2c Carmine, Offset, Imperforate, Ty. VII (534B). Schermack Ty. III, ample to wide margins, perfs do not show at L., light machine cancel, Very Fine ..... (Photo)	190.00
838	2c Carmine, Offset, Imperforate Ty. VII (534B). Schermack Ty. III touches at R., otherwise Fine ..... (Photo)	190.00
839	2c Carmine, Offset, Imperforate Ty. VII (534B). Schermack Ty. III clipped at L., otherwise Fine .....	190.00
840	2c Carmine, Offset, Imperforate Ty. VII (534B). Schermack Ty. III perfs, ample to wide margins, neat machine cancel, perfs do not show at L. slight paper wrinkles, otherwise Fine .....	190.00



841	2c Carmine, Offset, Imperforate, Ty. VII (534B). Schermack Ty. III perfs, light machine cancel, perfs do not show at L., otherwise Fine ....	190.00
842	2c Carmine, Offset, Imperforate, Ty. VII (534B). Schermack Ty. III perfs, light machine cancel, perfs do not show at L., otherwise Fine .....	190.00
843	2c Carmine, Offset, Imperforate, Ty. VII (534B). Pair, with Schermack Ty. III perfs, Ample to Wide Margins, machine cancel, Fine, an Unusual Piece .....	(Photo) 380.00+
844	2c Carmine, Offset, Imperforate, Ty. VII (534B). Schermack Ty. III perfs, Five copies, two have flaws, others G.-F. ....	950.00
845 ★	1c-5c Imperforates, U.S. Auto. Vending Ty. I (Betw. 314-409). 20 Pairs, incl. four Guide Line, two paste-up, F.-V. F. lot .....	107.25
846 ★	5c Blue Imperforate, U.S. Auto. Vending Ty. I (315). Pair, with large "naked eye" plate scratch, Very Fine & Unusual .....	(Photo) 175.00+
847 ★	1c-3c Imperforates, U.S. Auto. Vending Ty. II (Betw. 314-409). 14 Pairs & one Strip of Four; Four are Guide Lines; F.-V. F. ....	151.25
848 ★	1c-5c Imperforates, U.S. Auto. Vending, Ty. III (Betw. 320-409). Nine Pairs, Two Strips of Three, Three Strips of Four, a F.-V. F. lot .....	131.85
849	U.S. Vending & Affixing Machine Perforations. Collection of 473 used and unused stamps, many in pairs, nice representation, incl. several better values, some have faults, balance F.-V. F. ....	663.05
850 ☒	Vending & Affixing Machine Collection, 1909-1924. Collection of over 100 covers, neatly mounted in album, with good variety of stamps having Mailometer Ty. IV & Schermack Ty. III perforations. Unusual & Interesting .....	E. III

#### 1908-09 ISSUES

851 ★☐	4c Orange Brown (334). L. Imprint & Star Plate No. 5226 Block of Six, light crease in two, otherwise Fine Block .....	75.00
852 ★☐	13c Blue Green (339). R. Imprint Plate No. 4945 Block of Six, dried-in gum, slightly reinforced, otherwise V. F. ....	92.50
853 ★☐	15c Pale Ultramarine (340). R. Imprint Plate No. 4949 Block of Six, slight gum disturbance, otherwise F.-V. F. ....	100.00
854 ★	50c Violet (341). Very Fine .....	(Photo) 45.00
855 ★	50c Violet (341) Fine .....	45.00
856 ★	50c Violet (341). Fine .....	45.00
857 ★	50c Violet (341). Very Good .....	45.00
858 ★	\$1.00 Violet Brown (342). Regummed, tiny thin, Very Fine appearance .....	75.00
859 ★	\$1.00 Violet Brown (342). Fine .....	75.00
860 ★	\$1.00 Violet Brown (342). Fine .....	75.00
861 ★	\$1.00 Violet Brown (342). Tiny thin, Fine appearance .....	75.00
862 ★	\$1.00 Violet Brown (342). Thins, Fine appearance .....	75.00
863 ★	1c-5c 1908 Imperforates (343-347). Horiz Pairs, Very Fine Set .....	53.50
864 ★	1c-4c 1908-09 Coils (348-349, 352-354). Pairs, incl. Three Guide Line Pairs, F.-V. F. ....	82.50
865 ★	5c Blue 1908 Coil (351). Vert. Guide Line Strip of Four, Very Fine (Photo) .....	103.00
866 ★	5c Blue, Coil (355). Pair, Very Fine .....	40.00
867 ★	10c Yellow, Coil (356). Pair, Fine .....	(Photo) 550.00
868 ★	10c Yellow, Coil (356). Pair, light vertical creases & gum bit disturbed, bits of black paper adhere to gum, Very Fine appearing pair of this scarce Twentieth Century Coil .....	(Photo) 550.00

#### 1909 BLUISH PAPERS

869 ★	1c Green, 2c Carmine, Bluish (357-358). Very Fine .....	31.00
870 ★	1c Green, 2c Carmine, Bluish (357, 358). Very Fine .....	31.00

871 ★	1c Green, 2c Carmine, Bluish (357, 358). Fine-Very Fine .....	31.00
872 ★	3c Deep Violet, Bluish (359). Light horiz. crease, V. F. appearance (Photo) .....	375.00
873 ★	3c Deep Violet, Bluish (359). Fine .....	(Photo) 375.00
874 ★	3c Deep Violet, Bluish (359). Reperfed, Fine appearance .....	(Photo) 375.00
875 ★	3c Deep Violet, Bluish (259). Reperfed Fine appearance .....	(Photo) 375.00
876 ★	6c Red Orange, Bluish (362). Centered slightly to bot., Very Fine (Photo) .....	285.00
877 ★	6c Red Orange, Bluish (362). Fine .....	(Photo) 285.00
878 ★	6c Red Orange, Bluish (362). Sheet Margin copy with part Imprint, perfs in at right, Very Good .....	285.00
879 ★	6c Red Orange, Bluish (362). Very Good .....	285.00
880 ★	10c Yellow, Bluish (364). Well Centered, Extremely Fine .....	(Photo) 300.00
881 ★	10c Yellow, Bluish (364). Very Fine, signed "Sloane" .....	(Photo) 300.00
882 ★	10c Yellow, Bluish (364). Centered very slightly to top, V. F. ....	(Photo) 300.00
883 ★	10c Yellow, Bluish (364). Small closed tear, Very Fine appearance, with P. F. Certificate .....	(Photo) 300.00
884 ★	10c Yellow, Bluish (364). Large part o. g., centered to U. R., Perfs just clear, Fine .....	(Photo) 300.00
885 ★	13c Blue Green, Bluish (365). Very Fine, with P. F. Certificate (Photo) .....	675.00
886 ★	13c Blue Green, Bluish (365). Fine .....	(Photo) 675.00
887 ★	13c Blue Green, Bluish (365). Fine, .....	(Photo) 675.00
888 ★	15c Pale Ultramarine, Bluish (366). Reperfed at right, otherwise Very Fine (Photo) .....	285.00
889 ★	15c Ultramarine, Bluish (366). Beautifully Centered, tiny pinhole, V. F. appearance .....	(Photo) 285.00
890 ★	15c Pale Ultramarine, Bluish (366). Reperfed, Very Fine appearance ....	285.00
891 ★	15c Pale Ultramarine, Bluish (366). Tiny crease, Fine appearance (Photo) .....	285.00

#### 1909 COMMEMORATIVE ISSUES

892 ★田	2c Lincoln (367). T. Imprint Plate No. 4978 Block of Six, Fine .....	65.00
893 ★田	2c Lincoln (367). Block of 25 (5 x 5) with part of Imprint & Plate No. in trimmed B. margin, slight separations, V. G.—Mostly V. F. ....	66.50
894 ★	2c 1909 Commems, Imperforate (368, 371). Center Line pairs, #368 has tiny thin, other is V. F. ....	42.00
895 ★	2c 1909 Imperforate Commems (368, 371, 373). Horiz. Pairs, Very Fine .....	64.00
896 ★田	2c Lincoln, Imperforate (368). Sheet Corner Block of Six, Very Fine ....	57.00
897 ★	2c Lincoln, Bluish (369). Hinge remnant, otherwise Very Fine (Photo) .....	52.50
898 ★	2c Lincoln, Bluish (369). Reperfed, Very Fine appearance .....	52.50
899 ★	2c Lincoln, Bluish (369). Mint, Fine .....	52.50
900 ★田	2c Lincoln, Bluish (369). T. Imprint Plate No. 4979 Block of Six, partially shiny gum, F.—V. F. ....	(Photo) 600.00
901 ★	2c Alaska-Yukon (370). 21 Imprint Plate No. Strips of Three, dried gum, few minor separations or small flaws, mostly F.—V. F. ....	173.25+
902 ★田	2c Alaska-Yukon (370). L. Imprint Plate No. 5171 Block of Six, Very Fine .....	75.00
903 ★田	2c Alaska-Yukon (370). B. Imprint Plate No. 5143 Block of Six, partly dry print of Imprint & Pl. No., F.—V. F. ....	75.00
904 ★田	2c Hudson-Fulton (372). B. Imprint Plate No. 5391 of Six, light corner crease in one stamp, otherwise F.—V. F. ....	65.00
905 田	2c Hudson-Fulton (372). L. Imprint Plate No. 5391 Block of Six, Used, V. G.—Fine .....	20.00
906 ★田	2c Hudson-Fulton, Imperforate (373). T. Imprint Plate No. 5395 Block of Six, few light natural gum wrinkles, Very Fine .....	72.50



907	★	2c Hudson-Fulton, Imperforate (373). T. Imprint Plate No. 5394 Block of Six, natural paper crease in one stamp, tone spot n Plate No., otherwise Very Fine .....	72.50
908	★	2c Hudson-Fulton, Imperforate (373). L. Imprint Plate No. 5395 Block of Six, Mint, crease in selvage only, otherwise Very Fine .... (Photo)	72.50

#### 1910-13 ISSUES

909	★	1c-6c 1910 Issue (374, 377-379). Two Imprint Plate No. Strips of Three, of each, dried or shiny gum, some reinforcements, otherwise F.-V.F. lot	41.55+
910	★	1c Green, 2c Carmine (374-375). T. Imprint A Plate No. Blocks of Six, Very Good-Very Fine .....	53.00
911	★	3c Deep Violet (376). "Jumbo" Star Plate No. Single, few perfs somewhat blunted, otherwise Extremely Fine .....	E. II
912	★	4c Brown (377). L. Imprint Star Plate No. 5574 Block of Six, F.-V.F.	37.50
913	★	6c Red Orange (379). T. Imprint Plate No. 4939 Block of Six, F.-V.F.	62.50
914	★	6c Red Orange (379). B. Imprint Star Plate No. 5419 Block of Six, Fine	60.00
915	★	10c Yellow (381). B. Imprint Star Plate No. 5200 Strip of Three, Fine	36.00+
916	★	10c Yellow (381). B. Imprint Star Plate No. 5213 Block of Six, Fine (Photo)	130.00
917	★	15c Pale Ultramarine (382). T. Imprint Plate No. 4954 Block of Six, Very Fine .....	(Photo) 250.00
918	★	2c Carmine, Coil (388). Very Fine .....	60.00
919	★	2c Carmine, Coil (388). Pair, Negligible thin in one, other Very Fine (Photo)	135.00
920		3c Deep Violet, Orangeburg Coil (389). Lightly thinned, Very Fine appearing copy of this rare Coil .....	(Photo) 1000.00
921	★	1c-5c 1910 Coils (390-396). Pairs, #390-391, 396 are Guide Line Pairs, Fine-Very Fine .....	104.25
922	★	1c-5c 1908-10 Coils (392-396). Guide Line Pairs, Fine-Very Fine .....	98.00
923	★	2c-5c 1910-13 Coils (393-396). Pairs, 5c is guideline pair, F.-V.F. ....	76.00

#### PANAMA-PACIFIC ISSUE

924	★	1c-10c Panama-Pacific (397-400). Fine-Very Fine .....	59.50
925	★	1c-5c Panama-Pacific (397-399). Blocks, Very Fine .....	117.50
926	★	5c Blue, 10c Orange Yellow, Panama-Pacific (399, 400). Fine .....	52.50
927	★	10c Orange Yellow, Panama-Pacific (400). Very Fine .....	32.50
928	★	10c Orange Yellow, Panama-Pacific (400). Very Fine .....	32.50
929	★	10c Orange, Panama-Pacific (400A). Tiny thin, V.F. appearance .....	60.00
930	★	10c Orange, Panama-Pacific (400A). Reperfed, Very Fine appearance ....	60.00
931	★	1c Panama-Pacific, Perf. 10 (401). T. Plate No. 6891 Block of Six, small natural gum wrinkle in one stamp, Fine .....	(Photo) 110.00
932	★	2c, 5c Panama-Pacific, Perf. 10 (402, 403). Fine .....	74.00
933	★	5c Panama-Pacific, Perf. 10 (403). Couple slightly blunted perfs, otherwise Fine .....	55.00
934	★	10c Orange, Panama-Pacific Perf. 10 (404). Extremely Fine .... (Photo)	235.00
935	★	10c Orange, Panama-Pacific, Perf. 10 (404). Very Fine .... (Photo)	235.00
936	★	10c Orange, Panama-Pacific, Perf. 10 (404). Fine .... (Photo)	235.00
937	★	10c Orange, Panama-Pacific, Perf. 10 (404). Fine .... (Photo)	235.00
938	★	10c Orange, Panama-Pacific, Perf. 10 (404). Gum bit disturbed, otherwise Fine .....	235.00

#### 1912-15 ISSUES

939	★	7c Black (407). B. Plate No. 6903 Strip of Three, dried gum, reinforced, otherwise F.-V.F. ....	42.00+
940	★	1c Green, 2c Carmine Imperforates, "Kansas City Roulettes" (408 var, 409 var). Blocks, Very Fine .....	E. III

941	★	8c Olive Green (414). L. Imprint "A" Plate No. 5719 Block of Six, staple-holes in margins, small hinge thin in one, otherwise F.-V. F.	60.00
942	★	9c-30c 1912-14 Issue (415-420). All except 30c are T. Plate No. Singles, Fine-Very Fine	63.60
943	★	30c Orange Red (420). Block, Mint, Very Fine (Photo)	67.50
944	★	50c Violet (421). Very Fine (Photo)	85.00
945	★	50c Violet (421). Thins, Very Fine appearance	85.00
946	★	50c Violet (422). Well Centered, one irregular perf. at top, V. F. (Photo)	45.00
947	★	50c Violet (422). Fine	45.00
948	★	50c Violet (422). Bit of paper adheres to back, otherwise Fine	45.00
949	★	50c Violet (422). Tiny thin, Fine appearance	45.00
950	★	\$1.00 Violet Brown (423). Very Fine (Photo)	90.00
951	★	\$1.00 Violet Brown (423). Fine	90.00
952	★	\$1.00 Violet Brown (423). B. Plate No. Single, reperfed, tiny corner crease, Fine appearance	90.00
953	★	1c-30c 1914-15 Issue (424-434, 437, 439). Fine-Very Fine	114.60
954	★	2c Rose Red (425). R. "Coil Stamps" Plate No. 6572 Block of Ten, Very Fine	32.50
955	★	8c Olive Green (431). L. "A" Plate No. 5846 Block of Six, Fine	72.50
956	★	9c-20c 1914-15 Issue (432, 434-438). T. Plate No. Singles, Very Fine	66.00
957	★	50c Violet (440). Very Fine (Photo)	130.00
958	★	50c Violet (440). Very Fine (Photo)	130.00
959	★	50c Violet (440). Tiny thin, V. F. appearance	130.00
960	★	50c Violet (440). Fine (Photo)	130.00
961	★	50c Violet (440). Hinge thin, Fine appearance	130.00
962	★	1c-5c 1914 Coils (441-444, 446, 447). Pairs, #441 is Guide Line, F.-V. F.	77.60
963	★	3c Violet, Coil (445). Fine	47.50
964	★	3c Violet, Coil (445). Pair, Very Fine (Photo)	100.00
965	★	3c Violet, Coil (445). Pair, Very Fine (Photo)	100.00
966	★	3c Violet, Coil (445). Guide Line Pair, Very Fine (Photo)	120.00
967		2c Red, Coil, Ty. I (449). Machine Cancel, Very Fine	25.00
968	★	2c Red, Ty. I, Coil (453). Very Fine	40.00
969	★	2c Carmine, Coil, Ty. II (454). Pair, Very Fine	18.50
970	★	3c-5c 1914-16 Coils (456-458). Fine-Very Fine	37.00
971	★	3c Violet, Coil (456). Very Fine (Photo)	62.50
972	★	2c Carmine, Imperforate Coil (459). Pair, Very Fine (Photo)	130.00
973	★	2c Carmine, Imperforate Coil (459). Pair, Very Fine (Photo)	130.00
974	★	2c Carmine, Imperforate Coil (459). Pair, Fine signed "J. M. Bartels" (Photo)	130.00
975	★	\$1.00 Violet Black (460). Fine	145.00
976	★	\$1.00 Violet Black (460). Small hinge thin, Fine appearance	145.00
977	★	\$1.00 Violet Black (460). Thin, Fine appearance	145.00
978	★	\$1.00 Violet Black (460). Creased, Fine appearance	145.00
979	★	2c Carmine (461). Very Fine	16.00

#### 1916-20 ISSUES

980	★	5c Carmine, Error (467). Fine	155.00
981	★	5c Carmine, Error (467). Horiz. Strip of Three, Middle Stamp the Error, Perfs touch at T., Very Good	155.00
982	★	5c Carmine, Error (467). Single Error in Block of Six, Mint, Very Fine (Photo)	155.00
983	★	5c Carmine, Error (467). Block of Nine, Middle Stamp the Error, Fine (Photo)	240.00
984		5c Carmine, Error (467). Neat machine cancel, Fine, Scarce (Photo)	155.00
985	★	50c Light Violet (477). Small thin, Very Fine appearance	175.00



986	★	50c Light Violet (477). Fine .....	175.00
987	★	\$1.00 Violet Black (478). Very Fine ..... (Photo)	145.00
988	★	\$1.00 Violet Black (478). Light creases, Very Fine appearance .... (Photo)	145.00
989	★	\$1.00 Violet Black (478). Fine .....	145.00
990	★	\$1.00 Violet Black (478). One nibbed perf., otherwise Fine .....	145.00
991	★	\$2.00 Dark Blue (479). Very Fine .....	52.50
992	★	\$2.00 Dark Blue (479). Slight gum disturbance, otherwise Very Fine ....	52.50
993	★	\$2.00 Dark Blue (479). Fine .....	52.50
994	★	\$2.00 Dark Blue (479). Hinge remnant, otherwise Fine .....	52.50
995	★	\$5.00 Light Green (480). Very Fine .....	50.00
996	★	\$5.00 Light Green (480). Mint, with Plate No., Very Fine .....	50.00
997	★	\$5.00 Light Green (480). Fine .....	50.00
998	★	\$5.00 Light Green (480). Fine .....	50.00
999	★	\$5.00 Light Green (480). Fine .....	50.00
1000	★	\$5.00 Light Green (480). Fine .....	50.00

1001		2c Carmine, Imperforate Ty. Ia, Schermack, Ty. III (482A). Lightly Cancelled, touched at right where perfs were clipped, Fine Example of this Great Rarity, with Photocopy of P. F. Certificate ..... (Photo)	2,850.00
------	--	---	----------

1002	★田	5c Carmine, Error Imperforate (485). Double Error in Block of 25, Mint, Very Fine ..... (Photo)	5,500.00
------	----	---	----------

1003		2c Carmine, Ty. II (491). Very Fine, Scarce .....	40.00
1004	★	2c Deep Rose, Ty. IA (500). Very Fine ..... (Photo)	45.00
1005	★	2c Deep Rose, Ty. IA (500). Very Fine .....	45.00
1006	★	2c Deep Rose, Ty. IA (500). Very Fine .....	45.00
1007	★	2c Deep Rose, Ty. Ia (500). Fine .....	45.00
1008	★	2c Deep Rose, Ty. IA (500). B. Plate No. Single, Fine .....	45.00
1009	★	2c Deep Rose, Ty. IA (500). T. Plate No. Single, Fine .....	45.00
1010	★	2c Deep Rose, Ty. IA (500). T. Plate No. Single, perfs. touch at R., Fine .....	45.00
1011	★田	2c Deep Rose, Ty. IA (500). Mint Block, Fine, Scarce .....	190.00
1012		3c Violet, Ty. I, Double Impression (501d). Two varieties, one completely doubled, other Pos. 100 LL pane, left side doubled, V. G., Unusual and Scarce .....	110.00
1013	★	5c Rose, Error (505). Horiz. Strip of Three, Middle Stamp the Error, Fine .....	100.00
1014	★	5c Rose, Error (505). Horiz. Strip of Three, Middle Stamp the Error, Perfs. close at U.L., Fine .....	100.00
1015	★	5c Rose, Error (505). Horiz. Strip of Three, Middle Stamp the Error, thin, Fine appearance .....	100.00
1016	★田	5c Rose, Error (505). Block of Nine, Middle Stamp the Error, light natural gum crease in Error, otherwise Fine .....	160.00
1017	★田	5c Rose, Error (505). Block of Nine, Middle Stamp the Error, Fine ....	160.00
1018	★田	5c Rose Error (505). Block of Nine, Middle Stamp the Error, couple surrounding 2c stamps have faults, Error is Mint, Very Good .....	160.00
1019	★田	5c Rose, Error (505). Block of 12, Two Middle Stamps the Errors, Mint, Very Fine ..... (Photo)	220.00
1020	★田	5c Rose, Error (505). Block of 12, Two Middle Stamps the Errors, Very Good .....	220.00
1021	✉	5c Rose, Error (505). Tied by blotchy Philadelphia machine cancel on cover, Fine ..... (Photo)	135.00
1022	★田	\$1.00 Violet Brown (518). L. Arrow Block, Very Fine .....	46.00
1023	★	\$2.00 Orange Red & Black (523). Very Fine ..... (Photo)	110.00

1024	★	\$2.00 Orange Red & Black (523). Tiny corner crease, Very Fine appearance .....	110.00
1025	★	\$2.00 Orange Red & Black (523). Fine .....	110.00
1026		\$2.00 Orange Red & Black (523). Used, tiny thin, Fine appearance .....	55.00
1027	★	\$5.00 Deep Green & Black (524). Very Fine .....	45.00
1028	★	\$5.00 Deep Green & Black (524). Very Fine .....	45.00
1029	★	\$5.00 Deep Green & Black (524). Very Fine .....	45.00
1030	★	\$5.00 Deep Green & Black (524). Tiny hinge thins, Very Fine appearance .....	45.00
1031	★	\$5.00 Deep Green & Black (524). Plate No. 8179 Single, Fine .....	45.00
1032	★	\$5.00 Deep Green & Black (524). T. Arrow two Plate Nos. 8178, 8179 Strip of Four, left stamp short corner perf., others F.-V. F. ....	180.00+
1033	▣	\$5.00 Deep Green & Black (524). L. & R. Arrow Blocks, Used, F.-V. F. ....	80.00
1034	★	1c Gray Green, Horiz. Pair, Imperf. Between (525c). B. Sheet Corner Pair, fingerprint guarantee on back, Fine .....	25.00
1035	★▣	2c Carmine, Offset, Ty. Va, Double Impression (528c). Block, clear strong Double, light natural gum bend in one stamp, Very Fine .....	64.00+
1036	★▣	3c Violet, Offset, Ty. III, Double Impression (529a). Block, strong, clear Double, Fine .....	24.00+
1037	★	3c Victory (537). B. Plate No. 9418 Block of Six, Mint, F.-V. F. (Photo) .....	72.50
1038	★▣	3c Victory (537). B. Plate No. 9426 Block of Six, partially dried gum, otherwise F.-V. F. ....	72.50
1039	★▣	3c Victory (537). B. Plate No. 9417 Block of Six, partially dried gum, tiny perf tip toning on one, otherwise F.-V. F. ....	72.50
1040	★▣	1c Green, 2c Carmine Rose, Imperforate Horizontally (538a, 540a). Blocks, Very Fine .....	28.00
1041	★▣	2c Carmine Rose Ty. III, Perf 11 x 10 (540). T. Plate No. 1071, Inverted "S30" Block of Eight, centered to top, Very Good .....	71.30
1042	★	1c Green, 2c Carmine (545, 546). Fine-Very Fine .....	32.00
1043	★▣	1c Green (545). Mint Block, Fine, Scarce .....	85.00
1044	★	\$2.00 Carmine & Black (547). Very Fine .....	37.50
1045	★	\$2.00 Carmine & Black (547). T. Plate No. Single, small gumskip, Very Fine .....	37.50
1046	★	\$2.00 Carmine & Black (547). Fine .....	37.50
1047	★	\$2.00 Carmine & Black (547). Fine .....	37.50
1048	★▣	\$2.00 Carmine & Black (547). L. Arrow Block, Very Fine .....	160.00
1049	★▣	1c Pilgrim (548). T. Plate No. 12420 Block of Six, Mint, V. F. ....	35.00
1050	★▣	1c, 2c Pilgrim (548, 549). B. Plate No. Blocks of Six, Nos. 12442 & 12436 respectively, Very Fine .....	87.50
1051	★▣	2c Pilgrim (549). L. Plate No. 12435 Block of Six, Mint, Very Fine ....	52.50
1052	★▣	2c Pilgrim (549). T. Plate No. 12447 Block of Six, Mint, F.-V. F. ....	52.50
1053	★▣	5c Pilgrim (550). B. Plate No. 12426 Block of Six, Fine-Very Fine (Photo) .....	275.00

#### 1922-37 ISSUES

1054	★	½c-\$5.00 1922 Issue (551-573). 9c small thin, 12c small crease, otherwise F.-V. F. set .....	115.01
1055	★	1c-\$5.00 1922 Issue (551-573). 15c tiny tear, \$. natural gum bend, otherwise F.-V. F. set .....	115.01
1056	★	½c-\$5.00 1922 Issue (551-561, 563-573). F.-V. F. ....	112.51
1057	★	2c Carmine, Imperforate Vertically (554a). Horiz. Strip of Three, Mint, Fine .....	112.50
1058	★▣	2c, 12c 1922 Issue (554, 564). Blocks, Four of first, two of last, each with Diff. Right Plate No. and Star, 5-point for 2c, 5-&-6-points on 12c, dried gum, one stamp nicked, others F.-V. F. ....	E. III



1059	★	5c Dark Blue, Imperforate (557a). Horiz. Pair, Very Fine ..... (Photo)	400.00
1060	★	10c Orange, Imperforate Horizontally (562a). Vert. Sheet Margin Pair, Fine-Very Fine ..... (Photo)	300.00
1061	★	12c Brown Violet (564). R. Five point Star Plate No. 17418 Block of Six, Very Fine .....	32.50
1062	★	11c-25c 1922 Issue (563, 565, 567, 568). Plate No. Blocks of Six, Very Fine .....	76.00
1063	★	20c Carmine Rose (567). R. Star Plate No. 17429 Block of Six, V. G.-Fine .....	50.00
1064	★	\$1.00-\$5.00 1922 Issue (571-573). #573 small thin, others Very Fine	56.25
1065	★	\$5.00 Carmine & Blue (573). Vert. Pair, with R. Arrow, natural gum skips, Very Fine .....	63.00
1066	★	\$5.00 Carmine & Blue (573). L. Arrow Block, Mint, F.-V. F. .... (Photo)	140.00
1067	★	\$5.00 Carmine & Blue (573). R. Arrow Block, creases, V. F. appearance	140.00
1068		\$5.00 Carmine & Blue (573). Used Center Line Block, Very Fine .....	42.50
1069	★	1c Green, 2c Carmine (578, 579, 595). Fine-Very Fine .....	43.75
1070	★	1c Green, 2c Carmine (578, 579, 595). Fine-Very Fine .....	43.75
1071	★	1c Green (578). Block, Imperforate at B., V. G.-F. ....	55.00
1072	★	2c Carmine (579). T. Star Plate No. 15848 Block, tiny tear in L. L. stamp, others F.-V. F. ....	37.50
1073	★	2c Carmine, Coil, Ty. II (599A). Pair, Mint, Fine .....	55.00
1074	★	2c Black, Harding, Imperforate (611). Center Line Block of 16, Mint, Very Fine .....	89.00
1075		2c Black, Harding, Imperforate (611). Center Line Block, tied on small piece, V. F. ....	45.00
1076	★	2c Harding, Perf. 10 (612). L. R. Plate 14996 Block, Mint, Fine-Very Fine ..... (Photo)	110.00
1077	★	1c-5c Huguenot-Walloon (614-616). Blocks, V. G.-V. F. Set .....	65.25
1078	★	1c, 2c Huguenot-Walloon (614, 615). T. Plate No. Blocks of Six, Fine-Very Fine .....	46.00
1079	★	5c Huguenot-Walloon (616). T. Plate No. F15752 Block of Six, Mint, Very Fine .....	110.00
1080	★	5c Huguenot-Walloon (616). R. Plate No. 15755 Block of Six, F.-V. F.	110.00
1081	★	5c Huguenot-Walloon (616). B. Plate No. 15753 Block of Six, negligible tiny corner crease in one, otherwise Fine .....	110.00
1082	★	5c Huguenot-Walloon (616). T. Plate No. 15753 Block of Six, one stamp tiny thin, otherwise Fine Block .....	110.00
1083	★	5c Huguenot-Walloon (616). T. Plate No. 15754 Block of Six, V. G.-Fine .....	110.00
1084	★	1c-5c Lexington-Concord (617-619). Blocks, F.-V. F. Set .....	53.00
1085	★	1c-5c Lexington-Concord (617-619). T. Plate No. Blocks of Six, V. F. set .....	131.00
1086	★	1c-5c Lexington-Concord (617-619). Plate No. Blocks of Six, V. F. set	131.00
1087	★	1c-5c Lexington-Concord (617-619). T. Plate No. Blocks of Six, F.-V. F. set .....	131.00
1088	★	1c-5c Lexington-Concord (617-619). T. Plate No. Blocks of Six, F.-V. F. set .....	131.00
1089	★	1c Lexington-Concord (617). Four Plate No. Blocks of Six, Diff. Nos. or Positions, F.-V. F. ....	64.00
1090	★	1c, 2c Lexington-Concord (617, 618). T. Plate No. Blocks of Six, Mint, Very Fine .....	53.50
1091	★	1c-2c Lexington-Concord (617-618). L. Plate No. Blocks of Six, Mint, Fine-Very Fine .....	53.50
1092	★	2c Lexington-Concord (618). Four Plate No. Blocks of Six, Diff. Positions or Nos., F.-V. F. ....	150.00

1093	★	5c Lexington-Concord (619). T. Plate No. 16808 Block of Six, Mint, Very Fine	77.50
1094	★	5c Lexington-Concord (619). Vert. Block of Six, with T. Plate No. 16808, Mint, F.-V. F.	48.50
1095	★	2c, 5c Norse-American (620, 621). Blocks, 2c is L. Arrow, F.-V. F. Set	51.00
1096	★	2c-5c Norse-American (620-621). Center Line Blocks, F.-V. F. set	56.00
1097	★	2c Norse-American (620). T. Arrow Double Plate No. Block of Eight, slightly reinforced in selvage, otherwise Very Fine	95.00
1098		2c-5c Norse-American (620-621). T. two Plate Nos., Arrow Blocks of Eight, tied on small pieces, 2c has a couple of surface scuffs, 5c is Very Fine	190.00
1099	★	5c Norse-American (621). T. Arrow Double Plate No. Block of Eight, Very Fine (Photo)	285.00
1100	✉	2c-5c Norse-American (620-621). Set of First Day Covers from Washington, F.-V. F.	23.00
1101	✉	2c-5c Norse-American (620, 621). Set of First Day Covers from Washington, F.-V. F.	23.00
1102	✉	2c-5c Norse-American (620-621). Set on First Day Cover from Washington, F.-V. F.	30.00
1103	✉	2c-5c Norse-American (620, 621). Set on First Day Cover from Washington, F.-V. F.	30.00
1104	★	5c Ericsson (628). B. Plate No. 18595 Block of Six, Mint, Very Fine	46.50
1105	★	2c White Plains Souvenir Sheet (630). Very Fine	115.00
1106	★	2c White Plains Souvenir Sheet (630). Dot over "S" variety, Mint, Very Fine	125.00
1107	★	2c White Plains Souvenir Sheet (630). Couple hinge thins in T. selvage, otherwise Very Fine	115.00
1108	★	2c White Plains Souvenir Sheet (630). Mint, couple light natural gum wrinkles, F.-V. F.	115.00
1109	★	2c White Plains Souvenir Sheet (630). One vertical row of perfs weakened due to folding, otherwise F.-V. F.	115.00
1110	★	2c White Plains Souvenir Sheet (630). Thins, F.-V. F. appearance	115.00
1111	★	1½c Yellow Brown, Imperforate (631). Cross Gutter Block of 16, V. F.	33.30
1112	★	2c Molly Pitcher, Wide Spacing (646 var.). Two Error Pairs in Block of Six, Very Fine (Photo)	55.00
1113	★	2c, 5c Hawaii (647, 648). Plate No. Blocks, Fine-Very Fine Set	142.50
1114	★	2c, 5c Hawaii (647-648). Plate No. Blocks, F.-V. F. Set	142.50
1115	★	2c, 5c Aeronautics (649, 650). T. Plate No. Blocks of Six, 2c natural narrow selvage, F.-V. F. Set	35.50
1116	★	1c-10c Kans.-Nebr. Overprints (658-679). Fine-Very Fine Sets	130.50
1117	★	1c-10c Kans.-Nebr. Overprints (658-679). Cpl. sets, small hinge remnants, nearly all F.-V. F.	130.50
1118	★	1c-10c Kans.-Nebr. Overprints (658-679). Cpl. Sets. hinge remnants, otherwise Fine Sets	130.50
1119	★	1c-10c Kans.-Nebr. Overprints (658-679). Cpl sets, several lower values have faults, others F.-V. F.	130.50
1120	★	1c-10c Kans.-Nebr. Overprints (658-679). V. G.-V. F. Sets	130.50
1121		7c, 9c Kans. Overprints (665, 667). Blocks, lightly cancelled, F.-V. F.	50.00
1122	★	8c Nebr. Overprints, Wide Spacing (677 var.). Block of Eight containing Two Error Pairs, perfs. touch at L., Scarce (Photo)	250.00
1123	★	1c-3c, 1933-34 Souvenir Sheets (730, 731, 735, 750, 751). Very Fine	47.50
1124	★	1c-3c 1933-34 Souvenir Sheets (730, 731, 735, 750, 751). Very Fine	47.50
1125	★	1c-3c, 1933-34 Souvenir Sheets (730, 731, 735, 750, 751). Very Fine	47.50
1126	★	1c-3c 1933-34 Souvenir Sheets (730, 731, 735, 750, 751). Very Fine	47.50
1127	★	1c-10c National Parks (740-749). Plate No. Blocks of Six, Mint, F.-V. F. Set	58.85



1128	★	1c-10c National Parks (740-749). Plate No. Blocks of Six, one 10c stamp with natural paper inclusion, F.-V. F. Set .....	58.85
1129	★	1c-10c National Parks (740-749). Plate No. Blocks of Six, F.-V. F. set .....	58.85
1130	★	1c-16c Farley Imperforates (Bet. 754-771). 21 Plate No. Blocks of Six & Five Cross Gutter Blocks, Very Fine lot .....	189.00
1131	★	1c-3c Farleys 766-770). 1c & 3c Chicago in Crossed Gutter Blocks of 16, others in Blocks of 12 stamps, two panes each, V. F. ....	71.70
1132	★	1c-3c Farleys (768, two, 769, 770). Crossed Gutter Blocks of 24, 1c creased in R. margin, others V. F. ....	101.00
1133	★	16c Farley, Airpost Spec. Delivery (771). Matched set of T. & B. Plate No. 21312 Blocks of Six, Very Fine .....	58.00

#### 1938 ISSUES TO DATE

1134	★	½c-\$5.00 Presidentials (803-834). F.-V. F. Set .....	40.43
1135	★	½c-\$5.00 Presidentials (803-834). \$5.00 gumskip F.-V. F. Set .....	40.43
1136	★	½c-\$5.00 Presidentials (803-834). Blocks, Dollar Values are Center Lines, F.-V. F. Set .....	175.48
1137	★	1c Presidential (804). Vertical Gutter Block, with full gutter and 75% of adjoining stamps to R. of gutter, Very Fine .....	(Photo) E. IV
1138	★	\$1.00 Presidential (832). 40 Marginal Copies, mostly Plate No. Singles, Pairs & Blocks, few Corner & Side Positions, good variety of numbers, Very Fine & Useful Lot .....	142.50
1139	★	\$2.00 Presidential (833). L. & R. Arrow Marker and L. R. & B. Arrow Blocks, Very Fine .....	155.00
1140	★	\$2.00 Presidential (833). Matched set of four Corner Blocks, F.-V. F. ....	120.00
1141	★	\$2.00 Presidential (833). Horiz. Center Line Block of 12, Very Fine .....	92.50
1142	★	\$2.00 Presidential (833). Horiz. B. Arrow Block of 12, F.-V. F. ....	91.00
1143	★	\$2.00 Presidential (833). T. Plate Nos. F22121, F23477 Block of Four, Very Fine .....	75.00
1144	★	\$2.00 Presidential (833). Horiz. T. Plate Nos. 22120, 22123 Arrow Block of 12, light crease in two left stamps, others Very Fine .....	135.00
1145	★	\$5.00 Presidential (834). R. Arrow Block, Very Fine .....	76.50
1146	★	\$5.00 Presidential (834). U. L. & U. R. Corner Blocks, Very Fine ....	150.00
1147	★	\$5.00 Presidential (834). Center Line Block, Very Fine .....	80.00
1148	★	\$5.00 Presidential (834). T. Plate Nos. 22166, 22169 Arrow Block of 12, Very Fine .....	250.00
1149	★	1c-10c Famous Americans (859-893). Cpl. Set L. R. Plate No. Blocks, Mint, Very Fine Set .....	198.55
1150	★	1c-3c National Defense, Horizontal Pairs, Imperforate Between 899b, 900a, 901a). Blocks, Fine-Very Fine .....	139.00
1151	★	1c National Defense, Horiz. Pair, Imperforate Between (899b). Two Pairs, also Five other Pairs partially Imperforate Between, Mint, F.-V. F. ....	55.00+
1152	★	1c National Defense, Horiz. Pair, Imperforate Between (899b). Vert. Block of Eight, showing Block & Pair of the Variety, Mint, F.-V. F. ....	82.50+
1153	★	1c National Defense, Horiz. Pair, Imperforate Between (899b). Vert. Block of Ten, showing Two Blocks of the Variety, Mint F.-V. F. ....	110.00+
1154	★	1c National Defense, Horiz. Pair, Imperforate Between (899b). Vert. Block of Ten, showing Two Blocks of the Variety, Mint, F.-V. F. ....	110.00+
1155	★	1c National Defense, Horiz. Pair, Imperforate Between (899b). Vert. Block of Ten, showing Two Blocks of the Variety, Mint, F.-V. F. ....	110.00+
1156	★	1c National Defense, Horiz. Pair, Imperforate Between (899b). Vert. Block of Ten, showing Two Blocks of the Variety, Mint, F.-V. F. ....	110.00+
1157	★	1c National Defense, Horiz. Pair, Imperforate Between (899b). Vert. Block of Ten, showing Two Blocks of the Variety, Mint, F.-V. F. ....	110.00+

1158	★田	1c National Defense, Horiz. Pair, Imperforate Between (899b). Vert. Block of 12, showing Two Blocks of the Variety, Mint, V. F. ....	110.00+	
1159	★田	3c National Defense (901). Plate No. Block of 60, upper half printed on Double Paper, with Misplaced Perfs running through middle of stamps, Scarce & Unusual .....		E. V
1160	★	3c Future Farmers (1024). Mint Sheet of 50, Horiz. Perfs almost in center of stamps, throughout, Interesting & Unusual Freak, small tear in selvedge does not affect stamps .....		E. V
1161	★田	3c Deep Violet (1035). Vertical Plate No. Block of 22, Top Block has Full Horizontal Gutter Between, perfs trimmed at T., otherwise Very Fine, Mint .....	250.00+	
1162	★	4c Red Violet, Imperforate Coil (1058a). Mint Pair, Very Fine (Photo) .....	90.00	
1163	★	8c Simon Bolivar (1111). Blue Laurel Branches Omitted, Very Fine & Unusual Printing Variety .....		(Photo) E. VI
1164	★	4c Seato, Vertical Pair, Imperforate Between (1151a). Mint, Very Fine (Photo) .....	200.00	
1165	★	5c Dark Blue Gray, Booklet Pane (1213a). Freak Miscut Pane showing Cpl. Plate No. 27438 in margin, Very Fine .....		E. II
1166	★	5c Dark Blue Gray, Imperforate Coil (1229b). Mint Pair, pinpoint natural paper inclusion in one, Very Fine .....	400.00	(Photo)
1167	★	6c Gray Brown, Imperforate Coil (1305a). Mint Joint Line Pair, Fine (Photo) .....		E. IX
1168	★	6c Gray Brown, Imperforate Coil (1305a). Strip of Four, Mint, Fine .....		E. VIII
1169	★	6c Grange (1323). Freak misplaced perfs. through middle of stamp, Very Fine, Mint .....		(Photo) E. II
1170	★	5c Space Issue, Red Stripes of Flag on Capsule Omitted (1332 var.). Single Error in cpl. Sheet of 50, Very Fine .....		E. VII
1171	★	5c Space Issue, Red Stripes of Flag on Capsule Omitted (1332 var.). Single Error in cpl. Sheet of 50, Very Fine .....		E. VII
1172	★	6c Disney (1355). Freak misplaced perfs. through middle of stamp, Very Fine, Mint .....		(Photo) E. II
1173	★	6c Marquette (1356). Vert. Pair, Freak Color Shift, Green & Brown Shifted Downwards leaving white band across people in canoe, Very Fine, Mint .....		E. III
1174	★	6c California (1373) Spectacular Freak Color Shift, Red & Brown shifted upwards, so "California" & Dates Omitted from stamp Mint, Very Fine .....		(Photo) E. III
1175	★	6c California (1373). Spectacular Freak Color Shift, "California" & "1769" Omitted Mint, Very Fine .....		E. III
1176	★	6c California (1373). Spectacular Freak Color Shift, "California" & "1769" Omitted Mint, Very Fine .....		E. III
1177	★	6c California (1373). Spectacular Freak Color Shift, "California" & Dates at B. instead of at T., Mint, Very Fine .....		E. II
1178	★	6c California (1373) Spectacular Freak Color Shift, "California" & Dates at B. instead of at T., Mint Very Fine .....		(Photo) E. II
1179	★田	6c California (1373). Block, Spectacular Freak Color Shift, the pair at B. with "California" Omitted, the T. pair with "California" at B. instead of its normal position at T., Mint, Very Fine .....		E. VII
1180	★田	6c California (1373). U. R. Plate No. Block showing Spectacular Freak Color Shift, with "California" & Dates at B. instead of at T., "California" & Dates also appearing in selvedge, Mint, Very Fine (Photo) .....		E. VII
1181	★田	6c California (1373). "Mail Early In the Day" Block of Six, showing Spectacular Freak Color Shift, with "California" & Dates at B. instead of at T., "California" also appearing in selvedge, Mint, Very Fine .....		E. VII
1182	★	6c Alabama (1375). Spectacular Freak due to Misplaced perfs. & Color Shift, both Red & Yellow shifted far to L., showing Two Birds, one in Yellow other in Brown, Striking & Unusual, Very Fine, Mint (Photo) .....		E. VI



1 James Buchanan

PAID 3

RAIL ROAD SERVICE  
12

SCHEN-MAY 15  
John  
13

PAID 5  
17  
H. C. Glegg  
Albany

121  
200

189

PAID  
May 28  
Aug 28  
327

220

Richard H. Lomeny Esq  
360

REGISTERED  
BOSTON, MASS.  
DEC 22 1892  
587

1021  
PHILADELPHIA  
OCT 20  
3-PM  
1917

XLIX  
1646  
Major R. L. Lomeny Esq  
Care of  
Harrison Junction

1648

1647

1670

1660

1667

1669

1664

1655  
1661

1728

1729





47



48



53



61



62



63



75



78



85



91



22



27



140



141

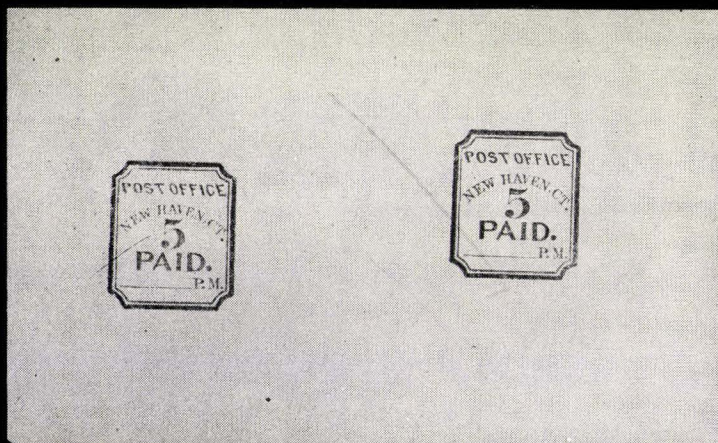

173



322

65



326



333



175



401



403



432





105



106



111



112



113



114



115



116



125



127



128



129



130



132



133



134

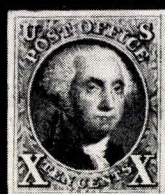

135



137

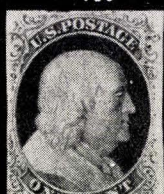

139



143

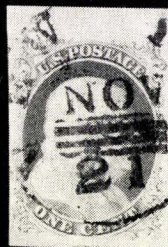

138



152

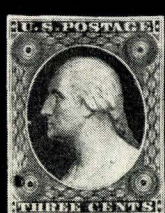

160



196



198



199



200



206



207



209



210



151



211

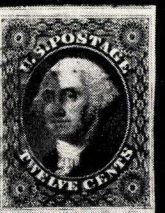

213

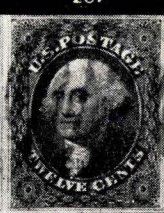

216



218



222





224



228



238



230



242



245



258



267



269



270



272

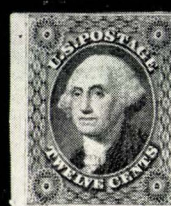

275



278



279



284



285



286



287



288



289



290



291



292



293



295



296



297



303



304



305



307



308



309



310







312



316



323



325



326



332



337



338



340



341



342



343



350



354



358



359



362



363



364



367



369



370



371



372



373



374



375



376



377



378



379



380



381



382



383



384



386



387





388



389



390



391



392



393



394



395



404



405



410



412



413



415



416



418



420



426



430



431



434



436



437



438



440



444



446



447



459



464



471



553



474



560



561



562





466



481



469



501



492



496



490 EX



AMERICAN BANK NOTE COMPANY.

No. 76



No. 76

AMERICAN BANK NOTE COMPANY.

507

508





510



517



518



519



527



538



545



546



568



645



547



650



658



673



676









601



602



603



604



605



606



622



623



626



627



646



647



649



651



652



681



682



683



689



690



691



692



693



697



698



699



700



701



703

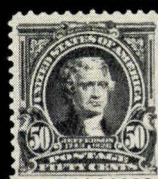

746



750



752



754



759



760

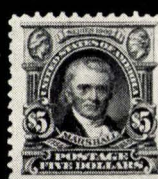

761



763



766





679



696



708 EX



716



717



749



720



721



789



725



726



790



727



729



758



807



808





767



768



815



769



813



820



826



831



836



837



838



865



846



843



854



867



868



872



873



874



875



876



877



880



881



882



883



884



885



886



887



888



889



891



897



919



920



934





797



798



917



1002



1066



1137



809



908



982



983



1037



1112



1099



900



931



916



943



1019



1053



1180



1122





935

936

937

944

946

950



957

958

960

964

965



966

971

972

984



973

974

987

988

1001



1004

1003

1057

1059



1162

1166



1164

1167

1182



1163

1169

1172

1174

1178





1183



1214



1226



1290



1291



1298



1299



1328



1330



1296



1307



1313



1308



1309

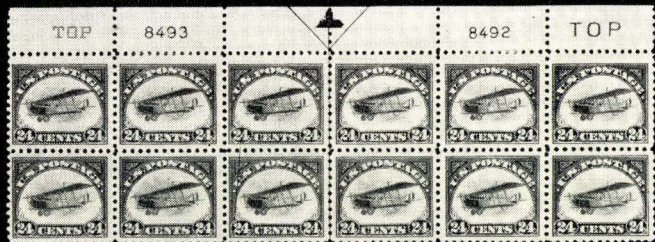

1319

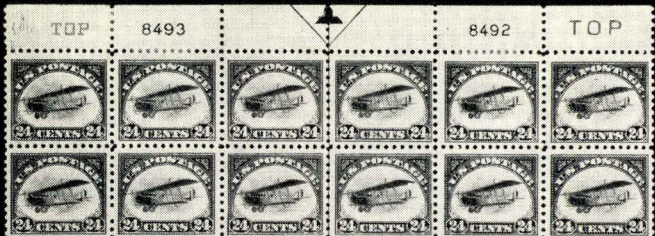

1320

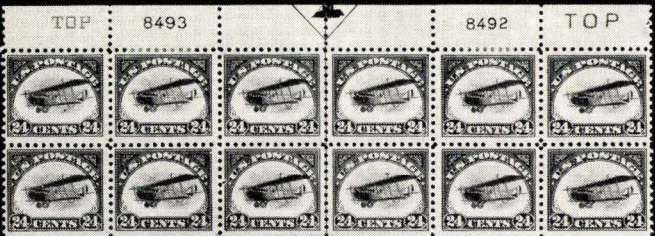

1321





1348



1349



1350



1351



1352



1353



1354



1346

1358

1390 EX





1332



1355



1356



1359



1374



1375



1360



1380



1389





1378



1379



1464



1419



1445



1448



1407



1423



1435



1466



1460



1462



1463



1465



1503



1504



1505



1512



1550



1566



1574



1577



1579





1414



1416



1434



1506



1472



1551



1552



1553



1559



1560

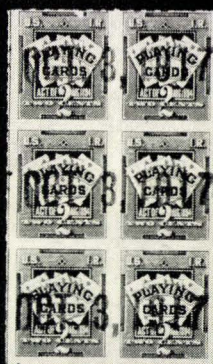

1584



1706

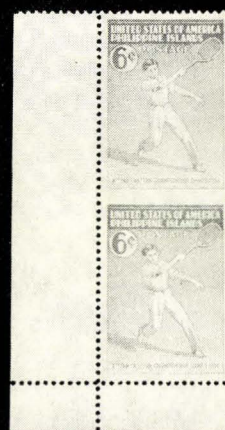

1580



1583



1781



1697



1801



1808





1672



1674



1675



1677



1678



1681



1683



1684



1685



1691



1694



1722



1719



1711

EX



1727



1734



1742



1744



1745



1746



1747



1748



1749



1753



1757



1758



1759



1762

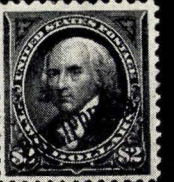

1763

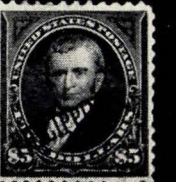

1764



1767



1768



1769





1770



1775



1778



1776



1786



1793



1777



1795



1796



1797



1798



1799



1800



1802



1803



1804



1812



1816



1817



1818



1819



1820



1823



1824



1825



1826



1827



1828



1829



1830



1831



1832 EX



1838 EX



1847

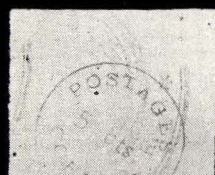

1849



UNIVERSAL POSTAL UNION  
(Union Postale Universelle)  
**UNITED STATES OF AMERICA**  
(États-Unis d'Amérique)

WRITE ONLY THE ADDRESS ON THIS SIDE



PHILIPPINES

1842

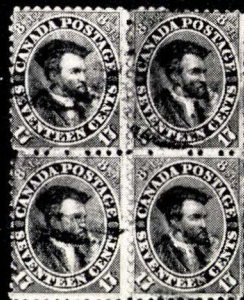

1903



THE SPACE ABOVE IS RESERVED FOR POSTMARK.

**POSTAL CARD.**

THE SPACE BELOW IS FOR THE ADDRESS ONLY.



PHILIPPINES

1841

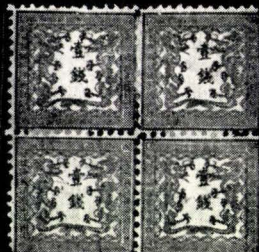

2004

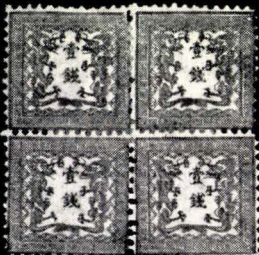

2005



1896



2034



2033



2043



2056





1859



1866



1874 EX



1884



1861



1878



1885



1889



1892



1893



1887



1894



1895



1897



1904



1908



1909



1912



1913



1914



1915



1916



1917



1918



1919



1920



1921



1938 EX



1939



1942



1943



1946 EX



1949



1965



1968



1963



1967



1972



1974



1975



1978





1979



1984



1990



1991



1994



1996



1997



2000



2001



2007



2018



2020



2022



2025



2026



2028



2039



2040



2045



2046



2050



2051 EX



2053



2058



2073

25 GLD  
NEDERLAND

2063



2064



2071



2074



2075



2076



2078



2080



2084



2086



5 FIVE CENTS 5



2087



2095



2094



2101



2114 EX



2134



2135



2097



# BOOKLET PANES

1183 S	2c Orange Red, Booklet Pane, "Specimen" overprint (279B-SEa) Fresh o. g., V. G.-F., Scarce	(Photo) 40.00
1184 ★	2c Red, Booklet Pane (279Be). Fresh, o. g., slightly reinforced, Fine for this	35.00
1185 ★	2c Orange Red, Booklet Pane (279Be). Six panes, Fresh, o. g., Pos. E., F, G, H, I & M, V. G.-Fine	210.00
1186	2c Orange Red, Booklet Pane (279Be). Neat "Washington, D. C." cancels, Fine, Scarce	25.00
1187 ★	1c Blue Green, Booklet Pane (300b). No gum, with guide lines, Pos. "F". Very Fine	37.50
1188 ★	1c Blue Green, Booklet Pane (300b). Fine-Very Fine	35.00
1189 ★	1c Blue Green, Booklet Pane (300b). Fine-Very Fine	35.00
1190 ★	1c Blue Green, Booklet Pane (300b). Plate No. 3471, Very Good-Fine	125.00
1191 ★	1c, 2c 1902 Issue, Booklet Panes (300b, 301c). Pos. E., First partly re-joined at bot., other V. G.-Fine	70.00
1192 ★	1c Blue Green, 2c Carmine, Booklet Panes (300b, 319g). 1c part o. g., Pos. "C", 2c Pos. "F", F.-V. F., latter scarce	40.50+
1193 ★	1c Blue Green, 2c Carmine, Booklet Panes (300b, 319g). 1c Pos. "I", 2c Pos. "E", F.-V. F., First Very Scarce	40.50+
1194 ★	2c Carmine, Booklet Pane (301C). Part o. g., with guide line, Pos. "E", Fine-Very Fine	32.50
1195 ★	2c Scarlet, Booklet Pane (319gb). With Plate No. 2550 Fine-Very Fine	45.00
1196 ★	2c Scarlet, Booklet Pane (319gb). With Plate No. 2548, F.-V. F.	45.00
1197 ★	2c Carmine, Die II, Booklet Pane (319gf). V.-G.-Fine	40.00
1198 ★	2c Lake, Die II, Booklet Pane (319hf). With Guide Line, Pos. "F", Fine, Scarce	30.00+
1199 ★	1c Green, Booklet Panes (374a). Four Positions, A, B, I & J, V. G.-Very Fine	56.00+
1200 ★	1c Green, Booklet Pane (462a). Two Panes hinged together showing Cpl. Reconstruction of the Cracked Plate, Fine	30.00
1201 ★	1c Green, "A. E. F." Booklet Pane (498f). Position "W6", F.-V. F.	90.00
1202 ★	1c Green, "A. E. F." Booklet Pane (498f). Position "W3", F.-V. F.	90.00
1203 ★	1c Green, "A. E. F." Booklet Pane (498f). Position "W3", F.-V. F.	90.00
1204 ★	1c Green, A.E.F. Booklet Pane (498f). F.-V. F.	90.00
1205 ★	1c Green, "A. E. F." Booklet Pane (498f). Position "W11", with initials "R. B." in L. selvedge, V. G.-Fine	90.00
1206 ★	2c Rose, A.E.F. Booklet Pane (499f). Partially dried gum, thin spots in two bot. stamps, mostly in margin, otherwise V. G., Very Scarce & Desirable	1000.00
1207 ★	1c-3c 1927-32 Booklet Panes 632a, 634d, 720b). Five panes, all showing 20%-95% of Plate Numbers, Very Fine Freaks	E. III
1208 ★	2c Carmine, Ty. I, Booklet Pane (634d). 90% of Plate No. 19973, F.-Very Fine	E. II
1209 ★	1c-4c 1938-54 Booklet Panes (804b, 806b, 807a, 1036a). Eight panes, all showing 20%-80% of Plate Numbers, F.-V. F. Lot	E. II
1210 ★	1c Presidential, Booklet Pane (804b). Seven Freak Miscut Panes each showing a Complete Plate No. in margin, all diff. nos., Very Fine Lot	E. VII
1211 ★	1c Presidential, Booklet Pane (804b). Five Freak Miscut Panes each with 75-100% of Plate No. showing in margin, all diff. nos., Very Fine	E. III
1212 ★	1c Presidential, Booklet Pane (804b). Seven Freak Miscut Panes each with 75-95% of Plate No. showing in margin, mostly diff. nos. or pos., Very Fine	E. IV



1213 ★	<b>1c Presidential, Booklet Pane (804b).</b> Eight Freak Miscut Panes each with 75–100% of Plate No. showing in margin, all diff. nos., Very Fine	E. V
1214 ★	<b>3c Presidential, Booklet Pane, Imperforate Between Vertically (807a).</b> Spectacular Error created by freak fold over resulting in a miscut <b>DoubleSized–Pane</b> with <b>Three Pairs Imperforate Between Vertically</b> , Very Fine, An Extraordinary Error (Photo)	E. XIV
1215 ★	<b>3c Deep Violet, Booklet Pane (807a).</b> Full Plate No. 21995, Fine	E. III
1216 ★	<b>3c Deep Violet, Booklet Pane (807a).</b> 90% Plate No. 21995, F.–V. F.	E. II
1217 ★	<b>3c Deep Violet, Booklet Pane (807a).</b> 70% Plate No. 21995, Fine	E. I
1218 ★	<b>3c Deep Violet, Booklet Pane (807a).</b> Unexploded Booklet; two panes with 80% LL Plate Nos. 22973 & 22974, F.–V. F.	E. II
1219 ★	<b>3c Deep Violet, Booklet Pane (807a).</b> Unexploded Booklet, two panes with 80% U. L. Plate Nos. 22973 & 22974, F.–V. F.	E. II
1220 ★	<b>3c Deep Violet, Booklet Pane (807a).</b> Unexploded Booklet, two panes with 80% LL Plate Nos. 24418 & 24419, F.–V. F.	E. II
1221 ★	<b>3c Deep Violet, Booklet Pane (807a).</b> Six Freak Miscut Panes, each with 75–100% of Plate No. showing in margin, all diff. nos. or pos. Very Fine	E. IV
1222 ★	<b>3c Deep Violet, Booklet Pane (807a).</b> Fourteen Freak Miscut Panes, each with 75–100% of Plate No. showing in margin, all diff. nos., Very Fine Lot	E. VIII
1223 ★	<b>3c Deep Violet Booklet Pane (807a).</b> Fifteen Freak Miscut Panes, each showing a <b>Complete Plate No.</b> in margin, all diff. nos., Very Fine	E. IX
1224 ★	<b>U. S. Booklet Pane Plate No. Accumulation.</b> Four unexploded booklet & 10 panes #807a, six panes #1035a, one pane #634d, one unexploded booklet & panes #C25a, with 25%–100% of plate numbers, also two each #807a & #C25a with E.E. Markings, very little duplication, F.–V. F. An Unusual Specialty Lot	E. IV
1225 ★	<b>U. S. Freak Booklet Panes, 1943–62,</b> 36 Miscut Panes, incl. 12 showing 75–100% of Plate No. in margins, balance mostly show various electric eye markings, Very Fine Lot	E. VIII
1226 ★	<b>3c Deep Violet, Booklet Pane (1035a).</b> <b>Freak Miscut Pane</b> , showing Electric Eye Markings & two-thirds of Stamps from adjacent pane at L., Spectacular (Photo)	E. VI
1227 ★	<b>4c Red Violet, Booklet Pane (1036a).</b> Four Freak Miscut Panes each with a <b>Complete Plate No.</b> showing in margin, all diff. nos., Very Fine	E. V
1228 ★	<b>10c Lindbergh, Airpost, Booklet Pane (C10a).</b> Mint, Pos. I, Fine–Very Fine	27.50
1229 ★	<b>10c Lindbergh, Airpost, Booklet Pane (C10a).</b> Pos. “I”, F.–V. F.	27.50
1230 ★	<b>10c Lindbergh, Airpost, Booklet Pane (C10a).</b> Pos. “J”, Fine	27.50
1231 ★	<b>10c Lindbergh, Booklet Panes (C10a).</b> Position A, B, C, H, I, J, K, L, M & O, F.–V. F., Very Scarce & difficult to assemble	275.00
1232 ★	<b>6c Airpost, Booklet Panes (C25a).</b> Two, one with 100% L. L. Plate No. 22982, other 50% U. L. Plate No. 22979, Very Fine & Unusual	E. II
1233 ★	<b>6c Carmine, Airpost, Booklet Pane (C25a).</b> Eight Panes, 50% to 90% of seven plate no. positions, and one with E. E. markings, Very Fine & Unusual	E. IV
1234 ★	<b>6c Carmine, Airpost, Booklet Pane (C25a).</b> <b>Two Freak Miscut Panes</b> , miscut 12mm left of normal, with 75% of stamps to R. of gutter, with miscut covers, staple holes at B., Very Fine	E. III
1235 ★	<b>1c–25c Booklet Panes (Bet. 319g–WS8b).</b> Collection of 58 Unused Booklet Panes, incl. Large Number of the D. Positions with Plate No., Plate Layout of #554c, two Lindbergh Booklet Panes,, 10c, 25c Savings, War Savings, some have faults or are stuck down, Balance F.–V. F.	326.75



- 1236 **U. S. Booklet Pane Collection, 1900-54** Specialized collection of 160 panes, neatly mounted, nearly all unused., with many positions and plates, especially strong in 1908-21 Issues, good showing of 1922-38 panes and Electric Eye positions of #807a and #C25a, also incl. over 500 used stamps in partial & complete pane reconstructions not counted in value of lot, nearly all F.-V. F., Unusual & Interesting ..... 383.30+

#### PLATE NUMBER OR PLATE POSITION COLLECTIONS

- 1237 **U. S. Plate Position, Specialized Collection, 1851-1966.** Collection of many thousands of used & unused stamps, mounted in six books, plate positions incl. plate numbers, imprints, center & guide lines, electric eyes, pane margins, etc., strong in Commems, large number of multiples in strips & blocks, majority 20th Century, few have faults, mostly F.-V. F., Very High Catalog Value as ordinary, Fascinating Lot well suited for extensive expansion ..... **E. XV**
- 1238 **U. S. Postage, Airmail, 1870-1950,** Several thousand Mostly Used Stamps, Mostly Plate No. Singles, in Stockbooks, Wide Range of Issues, Numbers, Mostly F.-V. F. .... **E. X**
- 1239 ★ **U. S. Plate Position Specialized Collection, 1887-1965.** Collection of many thousands of unused stamps, in stock book, positions incl. plate numbers, imprints, sheet corners, center & guide lines, pane margins, electric eye markings, etc., strong in Commems & from 1931, values to 50c, some multiples, few earlies have faults, balance F.-V. F. .... **E. XII**
- 1240 ★ **U. S. Plate Singles Collection, 1890-1967.** Collection of many thousands of unused stamps, few used, some multiples, neatly arranged in two stock books, strongest prior to 1938, Postage, Commems, Booklets, etc., large variety of plate and sheet positions, F.-V. F. Lot Well Suited for Specialist ..... **E. XIII**
- 1241 **1c-10c Columbians (230-237). Specialized Collection** of 376 used & unused stamps in partial plate reconstructions, incl. multiples, plate nos., imprints, arrows, pane margins, etc., some have small faults, others F.-V. F., Interesting Lot for a Specialist ..... 1,466.85
- 1242 **1c-10c 1894-98 Issues (Bet. 246-283).** Collection of 2613 Used & Unused, Stamps, mounted to show the Layout of the Panes, with Large number of Plate No. Strips of 3, Shades, Blocks, Pairs, Nearly all F.-Very Fine ..... 3,134.72
- 1243 ★ **1c-2c Trans-Mississippi (285-286).** 70 Mostly Unused Stamps, mounted to show the Plate Layout, with Plate No. Pairs & Strips, Arrow Blocks, Nearly all F.-V. F. .... 280.05
- 1244 ★ **1c-2c Pan-American (294-295).** 31 Used & Unused Copies of first, 42 of last, mounted to show the Plate Layout, incl. Strips of 3, 4, 5 & 6 with Imprint, Arrow, Plate Nos., Blocks of 4, with Arrow, Plate No., Nearly all F.-V. F. .... 237.85
- 1245 ★田 **U. S. Postage, Commems., Airpost, 1901-65,** Many thousands of Unused Stamps in Large Stockbook, Virtually all in Blocks, Majority Plate No. Blocks of 4 and 6, Booklet Panes, V. F. lot ..... **E. XI**
- 1246 **U. S. Postage, Commems., 1901-56,** Collection of Used Plate No. Singles, Plate No. Blocks, Position Blocks, Corner Margin Singles, Neatly Mounted in 9 Albums, set up to form Skeleton Sheets, Enormous Range of Shades, Pairs, Coils, Many thousands of Stamps, Virtually all Fine-Very Fine ..... **E. XIII**
- 1247 **1c-13c 1902-03 Issue (300-304, 306-308, 319).** Collection of 612 Used & Unused Stamps, mounted to show the Plate Layout, incl. Plate No. Strips of 3, Blocks, a very few with minor flaws, but mostly F.-V. F. .... 786.23



1248 ★	<b>1c-3c Louisiana Purchase (323-325).</b> 57 Mostly Unused Stamps, mounted to show the Plate Layout, incl. Blocks, Plate No. Pair, Strips, Nearly all F.-V. F. ....	440.65	
1249	<b>1c-\$5.00 1908-17 Issue (Bet. 331-524).</b> Collection of approx. 2500 Used & Unused Stamps, neatly mounted to show Plate Layouts with Large Number of Unused Plate No. Singles Plate No. Strips of 3, many better Values, Nearly all F.-V. F. ....		<b>E. XI</b>
1250	<b>1c-3c Offset Issue (525-530).</b> Collection of several hundred Used & Unused Stamps, mounted to show the Plate Layouts, Large number of Plate No. Singles, Shades, Nearly all F.-V. F. ....		<b>E. VIII</b>
1251 ★	<b>U. S. Postage, Commems.,</b> 1919-31, Collection of 1399 Mostly Unused Stamps, Neatly Mounted showing Plate Layouts, Large Number of Plate No. Singles, Virtually all F.-V. F. ....	1,404.77	
1252	<b>½c-\$5.00 1922 Issue (551-573).</b> Collection of 752 Used & Unused Stamps, Mounted to show the Plate Layouts, incl. Plate No. Singles, Nearly all F.-V. F. ....	583.53	
1253	<b>U. S. Postage, Commems.,</b> 1927-62, Collection of Many thousands of Used <b>Plate No. Singles</b> , Virtually all Diff. Numbers or Positions, many showing all 4 Corner Positions, Neatly Mounted in 3 Albums, Nearly all F.-V. F., a Most Difficult & Challenging lot, Well worthy of further Continuation .....		<b>E. VIII</b>
<hr/>			
1254 ★田	<b>2c Red Cross (702). Specialized Collection</b> of 1,674 Matched Plate No. Blocks of 8 or 16, all diff. numbers or positions, neatly mounted in four albums, Fine-Very Fine, a Most Attractive & Outstanding Collection .....	4,747.20+	
1255 ★田	<b>2c Yorktown (703). Specialized Collection</b> of 928 Matched Plate No. Blocks of 10, all diff. numbers or positions of the First Plate Layout, neatly mounted in three albums, Fine-Very Fine, Most Difficult to Duplicate Today, Exceptionally Attractive Collection .....	2,632.40+	
<hr/>			
1256 ★	<b>U. S. Postage, Commems. (Bet. 702-929).</b> Collection of over 3000 Unused Stamps, Neatly mounted to show Plate Layouts, incl. Large Number of Plate No. Singles, Virtually all F.-V. F. ....		<b>E. IX</b>
1257 ★	<b>½c-50c Presidentials (803-831).</b> Collection of 2505 Virtually all Unused Stamps, Nearly all are <b>Plate No. Singles</b> , all Diff. Numbers or Positions, incl. many scarcer numbers, F.-V. F. ....	505.72+	
1258 ★田	<b>\$1.00 Presidential (832, 832c). 76</b> Unused Stamps, Mostly in Blocks, incl. <b>Plate No., Arrow, Center Line and Corner Blocks</b> , showing the three Layouts, F.-V. F. ....	235.50	
1259 ★	<b>1c-10c Famous Americans (859-893).</b> 733 Virtually all Unused Stamps, Neatly mounted to show Plate Nos. & Positions, Majority of Stamps are Plate No. Singles, Nearly all F.-V. F. ....	259.99	
1260 ★	<b>U. S. Postage, Commems.</b> 1945-60, Collection of Many thousands of Unused Stamps, Mounted to show the layout of the printing Plates, with Plate No. Singles, Plate No. Blocks, Sheet Corner Copies and Blocks, all Plate No. items are Diff. Number or Positions, Neatly Mounted in 7 Albums, V. F. Collection .....		<b>E. XIII</b>
1261 ★	<b>U. S. Commems.,</b> 1960-65, Collection of 4106 Unused Stamps, Mostly Plate No. Singles, Plate No. Blocks, Neatly mounted to show Plate Layouts, Virtually all Very Fine .....		<b>E. IX</b>
1262	<b>U. S. Partial Plate No. Accumulation.</b> 900 used stamps with 5%-90% of plate number on stamp, many coils, few have faults, others F.-V. F., Unusual & Fascinating Lot for the Plate Number Specialist .....		<b>E. II</b>



1263 ★	<b>Balance of Plate Layout Collection, 1890–1935, 1800 Unused Stamps, incl. 1890 Issue, 1c, 2c Jamestown, Pilgrim Tercentenary, Farleys, Plate No. Singles &amp; Blocks, Arrow &amp; Centerline Blocks, also few revenues, Airpost, Nearly all F.–V. F.</b> .....	1,989.04	
1264	<b>U. S. Airpost, Special Delivery &amp; Postage Due, Plate Position Specialized Collection, 1873–1964.</b> Collection of several thousand used & unused stamps, mounted in book, plate positions incl. plate numbers, imprints, centerlines & arrows, pane margins, electric eyes, etc., large number of multiples, also incl. some Officials & Parcel Post, etc., mostly F.–V. F. Exceptional Lot .....		<b>E. VIII</b>
1265 ★	<b>U. S. Coils, Partial Plate No. Accumulation.</b> 230 unused stamps with 5%–90% of plate number showing, incl. 1922–1932 coils, Presidentials, Airpost, nearly all in pairs or larger strips, V. G.–V. F., Exceptional Lot for Coil Plate Specialist .....		<b>E. III</b>
1266 ★	<b>10c–20c Map, Airpost (C7–C9).</b> Collection of 128 Mostly Unused Stamps, mounted to show the <b>Plate Layouts</b> , incl. Plate No. Singles, Corner Copies, Half Arrow Copies, Nearly all F.–V. F. ....	135.90	
1267 ★	<b>5c–50c 1927–44 Airposts (Bet. C10–C31).</b> Collection of 745 Nearly all Unused Stamps, showing <b>Layout of Plates</b> , incl. Plate No. Singles, Plate No. Blocks, Arrows & Center Line Blocks, Nearly all F.–V. F. ....		<b>E. VIII</b>
1268 ★	<b>20c–50c Trans-Pacific Airposts (C20–C22).</b> Collection of 76 Unused Stamps, showing the Layout of the Printing Plates, F.–V. F. ....	132.75	
1269 ★	<b>4c–80c 1946–59 Airposts (C32–C36, C38–C40, C42–C51, C53–C55).</b> Collection of 1402 Unused Stamps, showing Plate Layouts, with Plate No. Singles, Plate No. Blacks, Corner Blocks, F.–V. F. ....		<b>E. VIII</b>
1270	<b>U. S. Airposts, Dues, Special Delivery, Parcel Posts,</b> Several hundred Mostly Unused Stamps, Majority Plate No. Singles, also few Blocks, F.–V. F. lot .....		<b>E. VIII</b>
1271	<b>U. S. Airposts, Special Delivery, Registry, 1895–1964,</b> Collection of 741 Used & Unused Stamps, mounted to show the Plate Layout, Large Number of Plate No. Singles & Blocks, a few have small faults, but Mostly F.–V. F. ....		<b>E. VI</b>
1272	<b>U. S. Postage Due, Plate Position Specialized Collection, 1895–1932.</b> Collection, used and unused, of 535 Postage Due & 64 Parcel Postage Due stamps, neatly mounted on album pages, plate positions incl. plate numbers, imprints, center lines & arrows, pane margins, etc., some multiples, nearly all F.–V. F. ....		<b>E. IV</b>
1273	<b>U. S. Parcel Post &amp; Special Handling, Plate Position Collection (Q1–6, Q8, Q9, QE1–QE4).</b> Collection of 442 of former & 81 of latter, neatly mounted on album pages, plate positions incl. plate numbers, imprints, pane margins, centerlines & arrows, etc., a few multiples, V. G.–V. F., Unusual Lot includes 10 Officials .....	874.45	
1274	<b>U. S. Revenue Plate Position Specialized Collection, 1862–1943.</b> Collection of several thousand used & unused Revenue Stamps, mounted in book, Plate Positions incl. plate numbers, imprints, centerlines, arrows, pane margins, etc., large number of multiples in strips & blocks, majority 19th Century, nearly all F.–V. F., Unusual Lot .....		<b>E. VI</b>
1275	<b>U. S. Battleship Revenues Plate Position Collection.</b> Collection of 1425 used & unused stamps, neatly mounted on special album pages, incl. large number of multiples in strips, blocks, and part sheets, center lines & arrows, plate and imprint singles & multiples, many handstamped cancels., a few have faults, others F.–V. F. ....		<b>E. V</b>

## END OF SECOND SESSION



# THIRD SESSION

THURSDAY, APRIL 9th, 1970 — 1:00 P. M.

## AIRPOST ISSUES

1276	★	6c-24c 1918 Airposts (C1-C3). F.-V. F. set .....	76.00
1277	★	6c-24c 1918 Airposts (C1-C3). F.-V. F. set .....	76.00
1278	★	6c-24c 1918-23 Airposts (C1-C6). Fine-Very Fine Sets .....	141.00
1279	★	6c-24c 1918-23 Airposts (C1-C6). Hinge remnants, otherwise F.-V. F. Sets .....	141.00
1280	★	6c-24c 1918-23 Airposts (C1-C6). No gum or minute faults, otherwise V. F. sets .....	141.00
1281	★	6c-24c 1918-23 Airposts (C1-C6). Cpl. Sets, hinge remnants or thins, Fine-Very Fine appearance .....	141.00
1282	★	6c-16c 1918-23 Airposts C1, C2, C4, C5). C1 & C4 tiny thins, others Fine-Very Fine .....	84.00
1283	★	6c-24c 1918-23 Airposts (C1, C3-C4, C6). Plate No. Singles, F.-V. F. .....	83.50
1284	★	6c-24c 1918-23 Airposts (C1, C2, C5, C6). Fine-Very Fine .....	106.00
1285	★	6c Orange, Airpost (C1). Block, Very Fine .....	75.00
1286	★	6c Orange, Airpost (C1). L. Arrow Block, Mint, Fine-Very Fine .....	77.50
1287	★	6c Orange, Airpost (C1). Center Line Block, tiny natural paper inclusion in one stamp, Very Fine .....	80.00
1288	★	6c Orange, Airpost (C1). Center Line Block, Mint, Fine .....	80.00
1289	★	6c Orange, Airpost (C1). Center Line Block, Fine .....	80.00
1290	★	6c Orange, Airpost (C1). T. Arrow Plate No. 9155 Block of Six, Fine-Very Fine .....	(Photo) 350.00
1291	★	6c Orange, Airpost (C1). T. Arrow Plate No. 9155 Block of Six, Fine .....	(Photo) 350.00
1292	□	6c Orange, Airpost (C1). L. Arrow Block, Used, Fine .....	45.00
1293	★	16c Dark Green, Airpost (C2). Block, Very Fine .....	130.00
1294	★	16c Green, Airpost (C2). T. Arrow Block, Very Fine .....	135.00
1295	★	16c Green, Airpost (C2). L. Arrow Block, bits of paper adhere to gum of one stamp, natural gum wrinkle affects two, otherwise Very Fine .....	135.00
1296	★	16c Green, Airpost (C2). Center Line Block, Very Fine .....	(Photo) 140.00
1297	★	16c Green, Airpost (C2). Center Line Block, Fine .....	140.00
1298	★	16c Green, Airpost (C2). T. Margin Block of Six with Plate No. & Half Arrow, Fine-Very Fine .....	(Photo) 193.00+
1299	★	16c Green, Airpost (C2). T. Arrow Plate No. 8900 Block of Six, pinhole in one stamp, otherwise Fine .....	(Photo) 500.00
1300	□	16c Green, Airpost (C2). Left Arrow Block, inverted "Storm Lake, Iowa" cancel, small crease in two, otherwise Very Fine .....	80.00
1301	★	24c Carmine Rose & Blue, Airpost (C3). Block, Very Fine .....	110.00
1302	★	24c Carmine Rose & Blue, Airpost (C3). L. Arrow Block, Very Fine ....	115.00
1303	★	24c Carmine Rose & Blue, Airpost (C3). L. Arrow Block, Very Fine .....	115.00
1304	★	24c Carmine Rose & Blue, Airpost (C3). L. Arrow Block, Very Fine .....	115.00
1305	★	24c Carmine Rose & Blue, Airpost (C3). L. Arrow Block, small thins in two, others Very Fine .....	115.00
1306	★	24c Carmine Rose & Blue, Airpost (C3). L. Arrow Block, small thin spot in one, otherwise F.-V. F. ....	115.00



1307	★	24c Carmine Rose & Blue, Airpost (C3). R. Arrow Block, Fine-Very Fine, Scarce	(Photo) 150.00
1308	★	24c Carmine Rose & Blue, Airpost (C3). R. Arrow Block, Fine-Very Fine	(Photo) 150.00
1309	★	24c Carmine Rose & Blue, Airpost (C3). R. Arrow Block, Airplane freak shift well into L. Frame, tiny natural paper inclusion in one, Fine-Very Fine	(Photo) 150.00+
1310	★	24c Carmine Rose & Blue, Airpost (C3). T. Arrow Block, Very Fine	115.00
1311	★	24c Carmine Rose & Blue, Airpost (C3). T. Arrow Block, F.-V. F.	115.00
1312	★	24c Carmine Rose & Blue, Airpost (C3). T. Arrow Block, hinge thin in selvage, stamps Fine-Very Fine	115.00
1313	★	24c Carmine Rose & Blue, Airpost (C3). B. Arrow Block, Fine-Very Fine	(Photo) 150.00
1314	★	24c Carmine Rose & Blue, Airpost (C3). B. Arrow Block, light hinge thin in top stamps, otherwise Fine Block	150.00
1315	★	24c Carmine Rose & Blue, Airpost (C3). Center Line Block, F.-V. F.	115.00
1316	★	24c Carmine Rose & Blue, Airpost (C3). Center Line Block, one stamp small thin spot, others Very Fine	115.00
1317	★	24c Carmine Rose & Blue, Airpost (C3). Center Line Block, ink smudge small thin in one stamp, others Fine-Very Fine	115.00
1318	★	24c Carmine Rose & Blue, Airpost (C3). T. Sheet Margin Strip of Ten, with Two Plate Nos., Arrow & Two "Top", Very Fine	265.00+
1319	★	24c Carmine Rose & Blue, Airpost (C3). Top Arrow Double Plate No. Block of 12, Red & Blue "Top", Very Fine	(Photo) 550.00
1320	★	24c Carmine Rose & Blue, Airpost (C3). Top Double Plate Nos. 8493, 8492 Block of 12, two inkspots on gum of two F.-V. F.	(Photo) 550.00
1321	★	24c Carmine Rose & Blue, Airpost (C3). Top Arrow Double Plate No. Block of 12, Red & Blue "Top", Fine-Very Fine	(Photo) 550.00
1322		24c Carmine Rose & Blue, Airpost (C3). Used Block, str. edge at bot., Fine	80.00
1323	★	8c-24c 1923 Airposts (C4-C6). F.-V. F. set	65.00
1324	★	8c-24c 1923 Airposts (C4-C6). F.-V. F. set	65.00
1325	★	8c Dark Green, Airpost (C4). Block, Very Fine	36.50
1326	★	8c Dark Green, Airpost (C4). Block, Fine-Very Fine	36.50
1327	★	8c Dark Green, Airpost (C4). Block, Str. edge at left, F.-V. F.	36.50
1328	★	8c Dark Green, Airpost (C4). B. Plate No. 14824 Block of Six, Mint, Very Fine	(Photo) 225.00
1329	★	16c Dark Blue, Airpost (C5). Block, Very Fine	110.00
1330	★	16c Dark Blue, Airpost (C5). L. Plate No. 14831 Block of Six, Fine-Very Fine	(Photo) 600.00
1331	★	24c Carmine, Airpost (C6). Block, Fine-Very Fine	135.00
1332	★	24c Carmine, Airpost (C6). L. Plate No. 14841 Block of Six, Mint, Very Fine	(Photo) 700.00
1333	★	10c-20c Maps, Airpost (C7-C9). T. or B. Plate No. Blocks of Six, Very Fine Set	48.00
1334	★	10c-20c Maps, Airpost (C7-C9). T. Plate No. Blocks of Six, F.-V. F. Set	48.00
1335	★	15c-20c Maps, Airposts (C8-C9). Blocks, first in irregular Block of 26, incl. one Plate No. Block of Six, last a Block of 30, incl. two Plate No. Blocks, F.-V. F.	117.30
1336	★	10c Lindbergh, Airpost (C10). T. Plate No. 18997 Block of Six, Mint, Very Fine	47.50
1337	★	10c Lindbergh, Airpost (C10). R. Plate No. 19000 Block of Six, Mint, Fine-Very Fine	47.50
1338	★	5c-8c 1928-34 Airposts (C11, C16, C17, C19). Plate No. Blocks of 4 or 6, small stain in one 5c Winged Globe, otherwise F.-V. F.	52.25



1339	★	5c Beacon, Airpost (C11). Blocks of 25, 15, 8, and Pair, forming together cpl. Sheet of 50, incl. T. Plate No. Block with Red TOP, parts of margin missing, Mint, F.-V. F. ....	62.00
1340	★	5c Violet, Airpost (C12). R. Plate No. 19943 Block of Six, Mint, Extremely Fine .....	65.00
1341	★	5c Violet, Airpost (C12). B. Plate No. 19946 Block of Six, Mint, Very Fine .....	65.00
1342	★	5c Violet, Airpost (C12). T. Plate No. F19942 Block of Six, Mint, natural gum crackle in one, Very Fine .....	65.00
1343	★	5c Violet, Airpost (C12). T. Plate No. F19944 Block of Six, Very Fine .....	65.00
1344	★	5c Violet, Airpost (C12). T. Plate No. 19941 Block of Six, Mint, Fine .....	65.00
1345	★	5c Violet, Airpost (C12). R. Plate No. 19947 Block of Six, Fine .....	65.00
1346	★	65c Graf Zeppelin (C13). Very Fine .....	(Photo) 115.00
1347	★	65c-\$1.30 Graf Zeppelin (C13-C14). First light gum crackle, latter tiny thin speck, F.-V. F. appearance .....	300.00
1348	★	65c-\$2.60 Graf Zeppelin (C13-C15). Mint, Very Fine Set ....	(Photo) 600.00
1349	★	65c-\$2.60 Graf Zeppelin (C13-C15). Very Fine Set .....	(Photo) 600.00
1350	★	65c-\$2.60 Graf Zeppelin (C13-C15). Very Fine set .....	(Photo) 600.00
1351	★	65c-\$2.60 Graf Zeppelin (C13-C15). Fine-Very Fine Set .....	(Photo) 600.00
1352	★	65c-\$2.60 Graf Zeppelin (C13-C15). Fine-Very Fine Set .....	(Photo) 600.00
1353	★	65c-\$2.60 Graf Zeppelin (C13-C15). 65c light horiz. gum bend, otherwise F.-V. F. set .....	(Photo) 600.00
1354	★	65c-\$2.60 Graf Zeppelin (C13-C15). \$2.60 couple thins, others Very Fine .....	(Photo) 600.00
1355	★	65c Graf Zeppelin (C13). Block, tiny natural paper pore in one stamp, otherwise Very Fine .....	(Photo) 475.00
<hr/>			
1356	★	65c-\$2.60 Graf Zeppelin (C13-C15). Blocks, 65c with Plate No., faint natural gum bend in \$1.30, Very Fine Set .....	(Photo) 2,475.00
1357	★	65c-\$2.60 Graf Zeppelin (C13-C15). Top Plate No. Blocks of Six, Mint, Fine-Very Fine .....	(Photo) 4,950.00
<hr/>			
1358	★	\$2.60 Graf Zeppelin (C15). Extremely Fine .....	(Photo) 300.00
<hr/>			
1359	★	\$2.60 Graf Zeppelin (C15). Block, Very Fine .....	(Photo) 1,200.00
1360	✉	65c-\$2.60 Graf Zeppelin (C13-C15). Cpl. set on "Washington Apr. 19, 1930" Cacheted First Day Cover, slight gum toning around perf. tips, otherwise V. F. & Rare Cover .....	(Photo) 1,500.00
<hr/>			
1361	★	5c-8c Winged Globe, Airpost (C16, C17, C19). Plate No. Blocks, F.-V. F. ....	35.75
1362	★	50c Chicago Zeppelin (C18). Mint, Very Fine .....	40.00
1363	★	50c Chicago Zeppelin (C18). Mint, Very Fine .....	40.00
1364	★	50c Chicago Zeppelin (C18). Mint, Very Fine .....	40.00
1365	★	50c Chicago Zeppelin (C18). Mint, Very Fine .....	40.00
1366	★	50c Chicago Zeppelin (C18). Very Fine .....	40.00
1367	★	50c Chicago Zeppelin (C18). Mint, natural gum wrinkle, Very Fine ....	40.00
1368	★	50c Chicago Zeppelin (C18). Very Fine .....	40.00
1369	★	50c Chicago Zeppelin (C18). Light natural gum wrinkle, Very Fine ....	40.00
1370	★	50c Chicago Zeppelin (C18). Fine .....	40.00
1371	★	50c Chicago Zeppelin (C18). Fint .....	40.00
1372	★	50c Chicago Zeppelin (C18). Vert. Pair, Mint, Very Fine .....	80.00
1373	★	50c Chicago Zeppelin (C18). Block, Very Fine .....	170.00
1374	★	50c Chicago Zeppelin (C18). B. Plate No. 21171 Block of Six, Very Fine .....	(Photo) 385.00
1375	★	50c Chicago Zeppelin (C18). B. Plate No. 21171 Block of Six, Very Fine .....	(Photo) 385.00



1376	✉	<b>50c Chicago Zeppelin (C18). First Day Cover</b> , tied by "New York, N. Y. Oct. 2, 1933" pmk. on cover to Washington, D. C., Fine .....	50.00
1377	★	<b>20c-50c Trans-Pacific Airpost (C20-C22) T. or B. Plate No. Blocks of Six</b> , Very Fine Set .....	57.00
1378	★	<b>6c Dark Blue &amp; Carmine, Airpost, Imperforate Horizontally (C23a). Sheet Margin Pair</b> , Very Fine .....	(Photo) 125.00
1379	★	<b>6c Dark Blue &amp; Carmine, Airpost, Imperforate Horizontally (C23a). Pair</b> , minor gum disturbance, otherwise Very Fine, Signed "Sanabria" (Photo) .....	125.00
1380	★	<b>6c Dark Blue &amp; Carmine, Airpost, Imperforate Horizontally (C23a). B. Arrow Block</b> Very Fine .....	(Photo) 250.00+
1381	★	<b>30c Trans-Atlantic Airpost (C24). T. Plate No. 22384 Block of Six</b> , Very Fine .....	57.50
1382	★	<b>30c Trans-Atlantic Airpost (C24). B. Plate No. 22383 Block of Six</b> , Shiny gum, light crease in one, otherwise V. F. ....	57.50
1383	★	<b>30c Trans-Atlantic Airpost (C24). T. Plate No. F22381 Block of Six</b> , shiny gum, partly soaked through, otherwise Fine .....	57.50
1384	★	<b>30c Trans-Atlantic Airpost (C24). Two T. Plate Nos. 22382, 22384 Blocks of Six</b> , one stuck down on black paper, other no gum, bit toned, otherwise F.-V. F. ....	115.00
1385	★	<b>6c-50c 1941 Airposts (C25-C31). Plate No. Blocks, Mint, Very Fine Set</b> .....	36.90
1386	★	<b>6c-50c 1941 Airposts (C25-C31). Plate No. Blocks, Mint, Very Fine Set</b> .....	36.90
1387	★	<b>10c-50c 1941 Airposts (C27-C31). Cpl. Sheets of 50</b> , Very Fine .....	276.00
1388	★	<b>80c Bright Red Violet, Airpost (C46). Two Matched sets of four Plate No. 24592, 24593 Blocks</b> , no gum, otherwise V. F. ....	148.00
1389	★	<b>15c Black &amp; Orange, Airpost (C63). Unusual Freak Printing variety</b> in two stamps of a <b>Vert. Strip of Four</b> , one shows the 15c value almost entirely <b>Printed in Black</b> instead of the normal orange, the stamp below shows the "U.S." partially in Black, Mint, Very Fine .....	(Photo) E. IV
1390	★	<b>16c Airpost Special Delivery (CE1). Freak Shifted Eagles</b> , on two stamps, one to T., other far to R., F.-V. F. ....	(Photo Ex) E. IV
1391	✉	<b>6c Carmine, Airpost, "R. F." Overprint (C25a var.)</b> . Single from a Booklet Pane tied by "Poste Navale July 3, 1945" pmk., on cover to N. Y., "U. S. Navy" backstamp, Very Fine .....	E. IV
1392	★	<b>6c Carmine (C25). "R. F." Overprints 1944-45</b> , Collection of 15 unused stamps incl. two blocks, also two Booklet Panes & two used stamps both with "Poste Navale" pmks., wide variety of handstamp overprints, Fine-Very Fine .....	—

#### SPECIAL DELIVERY, REGISTRY ISSUES

1393	★	<b>10c Blue, Special Delivery (E2). Fresh</b> , o. g., Fine .....	30.00
1394	★	<b>10c Blue, Special Delivery (E4). Fresh</b> , o. g., Fine .....	72.50
1395	★	<b>10c Blue, Special Delivery (E4). Small thins</b> , Fine appearance .....	72.50
1396	★	<b>10c Blue, Special Delivery (E4). Couple slightly nibbed perfs.</b> , Fine appearance .....	72.50
1397	★	<b>10c Blue, Spec. Delivery (E5). B. Imprint Plate No. 77 Strip of Three</b> , part o. g., reinforced, pinpoint thin speck in one, otherwise V. F. ....	60.00
1398	★	<b>10c Blue, Special Delivery (E5). T. Imprint Plate No. 492 Strip of Three</b> , Fresh, o. g., slightly reinforced, Fine .....	60.00
1399	★	<b>10c Blue, Special Delivery (E5). T. &amp; B. Imprint Plate No. 381 Strips of Three</b> , Fresh, o. g., one stamp tiny thin spot, others F.-V. F. ....	120.00
1400	★	<b>10c Blue, Special Delivery (E5). T. &amp; B. Imprint Plate No. 77 Strips of Three</b> , Fresh, o. g., slightly reinforced on one, F.-V. F. ....	120.00
1401	★	<b>10c 1911-14 Special Delivery (E8, E9). Very Fine</b> .....	35.00
1402	★	<b>10c Ultramarine, Spec. Delivery (E8). Three Plate No. Pairs</b> , with part Imprint, Diff. Position or Nos., dried or shiny gum, reinforced, otherwise Fine lot .....	60.00



1403 ★	10c Ultramarine, Spec. Delivery (E8). B. Imprint Plate No. 5535 Strip of Three, shiny gum, reinforced, otherwise V. G.—Fine .....	35.00
1404 ★	10c Ultramarine, Spec. Delivery (E8). B. Imprint Plate No. 5520 Strip of Three, shiny gum, reinforced, otherwise Fine .....	35.00
1405 ★	10c Ultramarine, Special Delivery (E8). Block, Very Fine .....	45.00
1406 ★	10c Ultramarine, Spec. Delivery (E9). Four Diff. Plate No. Singles, dried—in gum, otherwise F.—V. F. ....	100.00+
1407 ★	10c Pale Ultramarine, Special Delivery (E10). Well Centered, Extremely Fine .....	(Photo) 45.00
1408 ★	10c Pale Ultramarine, Special Delivery (E10). Tiny hinge thin, Very Fine appearance .....	45.00
1409 ★	10c Pale Ultramarine, Special Delivery (E10). Fine .....	45.00
1410 ★	10c Pale Ultramarine Spec. Delivery (E10). L. Plate No. 6043 Single, no gum, Fine .....	45.00
1411 ★	10c Pale Ultramarine, Spec. Delivery (E10). B. Plate No. 6046 Single, no gum, Fine .....	45.00
1412 ★	10c Pale Ultramarine, Spec. Delivery (E10). B. Plate No. 6043 Single, dried gum, couple short perms., otherwise V. F. ....	45.00
1413 ★	15c Special Delivery (E13). Huge Pre-Printing Paper Folds, on two stamps, each from 4 to 5mm wide, Very Fine .....	E. III
1414 ★	10c Red Violet, Special Delivery, Imperforate Between Vertically (E15c). Block Very Fine .....	(Photo) 160.00+
1415 ★	10c Registry (F1). Three Diff. Imprint, A Plate No. Strips of Three, one stamp thin spot, others V. G. ....	90.00+
1416 ★	10c Registry (F1). R. Imprint Plate No. 5729 Block of Six, Fine (Photo) .....	210.00
1417 ★	10c Registry (F1). R. Imprint "A" Plate No. 5726 Block of Six, partially dried gum, small thin in one, closed tear in margin, otherwise V. G. ....	210.00

#### POSTAGE DUE ISSUES

1418 ★	5c–50c 1879 Postage Dues (J4–J7). 30c has couple tiny corner creases, others F.—V. F. ....	69.00
1419 ★	10c Brown, Special Delivery, Imperforate (J5a). Vert. Pair, fresh, o. g., Very Fine, Scarce .....	(Photo) 325.00
1420 ★	50c Red Brown, Postage Due (J21). Fresh, o. g., small hinge thin, Fine appearance .....	77.50
1421 ★	50c Red Brown, Postage Due (J21). Fresh, o. g., small hinge thin, Fine appearance .....	77.50
1422 ★	50c Deep Claret, Postage Due (J50). Fine .....	47.50
1423 ★	1c Rose, Postage Due (J59). Fine, Difficult to find .....	(Photo) 85.00
1424 ★	1c Rose, Postage Due (J59). Very Good, Scarce .....	85.00

#### OFFICES IN CHINA

1425 ★	2c—\$2.00 Offices in China (K1–K18). Few hinge remnants, mostly F.—V. F. Set .....	137.30
1426 ★	2c—\$2.00 Offices in China (K1–K18). Cpl. Set, few low values hinge thins, others F.—V. F. ....	137.30
1427 ★	2c—\$2.00 Offices in China (K1–K18). A few have small hinge thin or light corner creases, otherwise F.—V. F. set .....	137.30
1428 ★	2c—\$2.00 Offices in China (K1–K6, K8, K10–K12, K14–K18). V. G.—Very Fine .....	122.05
1429 ★	2c Offices in China (K1). R. Plate No. 13343 Block of Six, dried gum, slightly reinforced, V. G.—V. F. ....	32.50
1430 ★	4c Offices in China (K2). L. Plate No. 13747 Block of Six, V. G.—V. F. ....	32.50
1431 ★	16c Olive Bistre, Offices in China (K8). Cpl. Sheet of 100 V. G.—F. ....	505.00



1432	★	16c Olive Green, Offices in China (K8a). Cpl. Sheet of 100, V.G.-F.	508.00
1433	★	30c Offices in China (K12). Block, Mint, Very Fine	24.00
1434	★	30c Offices in China (K12). B. Plate No. 12589 Block of Six, dried gum, Fine (Photo)	85.00
1435	★	\$2.00 Offices in China, Double Surcharge (K16a). Very Fine (Photo)	185.00
1436	★	2c Offices in China (K17). Block of eight, 4 x 2, natural gum skip on top row, otherwise Very Good	80.00
1437	★	2c Offices in China (K17). T. Block of 30, 6 x 5, with half arrow & S. E. at R., Plate No. 10599 over L. row, thins in top row, others V.G.-F.	297.00
1438	★	2c Offices in China (K17). Cpl. Sheet of 100, Plate No. 10600, Overprint shifted to R. reads "I...SHANGHA" on several, V.G.-F. & Extremely Scarce; only two Plate Blocks of K17 Plate No. 10600 known since discovery in 1966	1,098.00+
1439	★	4c Offices in China (K18). T. Block of 18, 6 x 3, with half arrow & S. E. at L., Plate No. 13129 over R. row, F.-V.F.	183.00

#### OFFICIAL STAMPS

1440	★	1c-30c Agriculture (O1-O9). Cpl. Set, couple have partly blunted perfs, others V.G.-F.	97.00
1441	★	2c-30c Agriculture (O2, O3, O5-O9). Fresh, part o.g., F.-V.F.	83.00
1442	★	1c Executive (O10). Unusually Well Centered, light crease, Very Fine appearance	40.00
1443	★	1c, 2c Executive (O10, O11). Fine, nicely centered for these	68.50
1444	★	2c, 3c Executive (O11, O12). Well Centered for these, 2c a couple slightly blunted perfs, 3c Very Fine	56.00
1445	★	6c Executive (O13). Beautiful Color, Fresh, o.g., V.F. (Photo)	47.50
1446	★	6c Executive (O13). Nicely Centered, reperfed at R., Very Fine appearance	47.50
1447	★	6c Executive (O13). Fine	47.50
1448	★	10c Executive (O14). Nicely Centered, Very Fine (Photo)	42.50
1449	★	10c Executive (O14). Couple slightly blunted perfs., otherwise Fine	42.50
1450	★	1c-90c Interior (O15-O24). F.-V.F. set	38.55
1451	★	1c-90c Justice (O25-O34). Cpl. Set, most have minor faults, otherwise Fine set, Scarce & Attractive	207.50
1452	★	24c Justice (O32). Well Centered, couple blunted perfs., otherwise Very Fine	40.00
1453	★	30c Justice (O33). Fresh, o.g., Fine	38.50
1454	★	30c Justice (O33). Unusual offset of 12c Justice in gum, Fresh, o.g., Fine	38.50
1455	★	1c-90c Navy (O35-O40, O43-O45). Couple have minor faults, others Fine-Very Fine	96.75
1456	★	2c Dark Green on White, Navy, Error (O36b). Very Good, Scarce	110.00
1457	★	3c Post Office, (O49). Mint Sheet of 100, with T. & B. Imprint Plate No. 41, Fresh, mostly Very Fine	43.75+
1458	★	2c-90c State (O58-O60, O62-O67). Fine	101.25
1459	★	12c-30c State (O63, O65, O66). Well Centered, Fresh, 12c has minor creases, otherwise Very Fine	46.50
1460	★	\$2.00 Green & Black, State (O68). Remarkably well centered, Fresh, o.g. Extremely Fine (Photo)	70.00
1461	★	\$2.00 Green & Black, State (O68). O.g., couple slightly nibbed perfs, tiny pinhead thin, Fine appearance	70.00
1462	★	\$5.00 Green & Black, State (O69). Fresh, o.g., few nibbed perfs, otherwise Very Fine (Photo)	475.00
1463	★	\$10.00 Green & Black, State (O70). Fine (Photo)	275.00
1464	★	\$20.00 Green & Black, State (O71). U.L. Corner Copy with Imprint, o.g., couple light creases, Fine appearance (Photo)	225.00



1465 ★	\$20.00 Green & Black, State (O71). Large part o. g., couple nibbed perfs, thin, Fine appearance .....	(Photo) 225.00
1466 ★	1c Agriculture, Soft Paper (O94). Thin, Fine appearance, Rare (Photo) .....	250.00
1467 ★	2c, 3c Interior, Soft Paper (O97, O98). T. & B. Imprint Plate No. 45 Blocks of 20 of 2c, former in two halves; T. & B. Imprint Plate No. 27 Blocks of 50 of 3c, fresh, some o. g., few have minor faults, others F.—Very Fine .....	74.95+
1468 ★	30c Treasury Soft Paper (O112). Couple of partly blunt perf. otherwise Fine .....	85.00
1469	30c Treasury, Soft Paper (O112). Well Centered, Neat Blue Cancel, Very Fine .....	35.00
1470 ★	90c Treasury, Soft Paper (O113). Tiny thin, Fine appearance .....	80.00

#### LOCALS & CARRIERS

1471 ★	Adams & Co., 25c Black (1L2, 1L2a). Three, Margins all around, incl. two with diff. initials in black, one in Red, the latter creased, unpriced, others Very Fine, & cat. 40.00 .....	—
1472 ★	Adams & Co., 25c Black (1L2). Block, Margins all around, Very Fine, Scarce .....	(Photo) 150.00
1473 ★	Adams & Co., 25c Black on Pink Glazed Surface Cardboard (1L3). Cpl. Sheet of 40, Very Fine, Scarce .....	440.00+
1474 ★	Adams & Co., 25c Black, Red Overprint (1L4). Margins all around, Very Fine .....	65.00
1475	Eagle City Post at Adams' Express, Red handstamp in circle, matching "3" on 1847 folded letter from Pottsville, Pa. Very Fine & Scarce ....	E. IV
1476	Stait's Despatch Post & Adams' Exp's, Large "2" within circle, Bold Red handstamp on neat 1850 folded letter, Very Fine, Scarce .....	E. IV
1477	"Stait's Despatch Post, at Adams Exp's, Paid", in smudgy but legible Red Circle, on local 1850 Philadelphia folded letter, Fine, Scarce .....	E. II

#### NEWSPAPER STAMPS

1478 ★	5c–25c Newspapers (PR1–PR4). Fine–Very Fine .....	64.50
1479 ★	5c–25c 1865–75 Newspapers (PR2–PR5). Few minor creases, otherwise Very Fine .....	47.00
1480 ★	1c–\$100.00 1895–99 Newspapers (PR114–PR130). Fine–Very Fine Sets .....	55.25
1481 ★	1c–\$100.00 1895–97 Newspapers (PR114–PR125). Fine–Very Fine Set .....	42.00

#### PARCEL POST STAMPS

1482 ★	1c–75c Parcel Post (Q1–Q11). Few small thins incl. 50c, others F.–V. F. ....	116.20
1483 ★	1c–\$1.00 Parcel Post (Q1–Q12). Several thins, incl. 25c, 75c, \$1.00; others F.–V. F. ....	183.70
1484 ★	1c–5c Parcel Posts (Q1, eleven, Q2, ten, Q4, five, Q5, twelve). All Diff. Plate No. Singles, Mostly shiny gum, reinforced, otherwise Nearly all Fine–Very Fine .....	106.25+
1485 ★	1c–75c Parcel Post (Q1–Q9, Q11). F.–V. F. ....	67.70
1486 ★	1c–75c Parcel Post (Q1–Q9, Q11). Small thins or hinge remnants, F.–Very Fine appearance .....	67.70
1487 ★	1c–50c Parcel Post (Q1, six, Q2, twelve, Q3, two, Q4, four, Q5, Q10). Incl. two Plate No. Blocks of Six, two Blocks with Plate No., six Plate No. Singles, shiny gum, or stuck down, some reinforced, otherwise Nearly all F.–V. F. ....	153.00+
1488 ★	1c Parcel Post (Q1). T. Plate No. 6207 Block of Six, shiny gum, Very Fine .....	27.50



1489	★	1c Parcel Post (Q1). R. Plate No. 6207 Block of Six, shiny gum, Very Fine	27.50
1490	★	1c Parcel Post (Q1). Four Plate No. 6200, 6207, 6377, 6378 Blocks of Six, stuck down on Black paper, one stamp tiny thin speck, otherwise Very Good-Very Fine	110.00
1491	★	1c-10c Parcel Post (Q1-Q3, Q5-Q6). Blocks, last two with Plate No., Fine-Very Fine	72.25
1492	★	2c, 3c Parcel Post (Q2, eighteen, Q3, six). In Blocks of Six, each with Diff. Plate No., shiny or dried-in gum, V. G.-V. F.	37.20+
1493	★	3c-5c Parcel Posts (Q3-Q5). Four, Three & Four Imprint Plate No. Pairs, Respectively, shiny gum, reinforced, otherwise V. G.-V. F.	80.00+
1494	★	3c Parcel Post (Q3). T. Plate No. 6257 Block of Six, dried-in gum, margin partly trimmed, tiny reinforcement, otherwise F.-V. F.	40.00
1495	★	3c Parcel Post (Q3). L. Imprint Plate No. 6255 Block of Ten, F.-V. F.	50.00
1496	★	4c Parcel Post (Q4), Block, Very Fine	26.00
1497	★	4c Parcel Post (Q4). Imprint & Plate No. 6346, Blocks of Six, Very Fine	38.00
1498	★	5c Parcel Post (Q5). L. Imprint Plate No. 6411 Block of Six, V. G.-Fine	62.50
1499	★	10c-15c Parcel Posts (Q6, seven, Q7, four). All Diff. Plate No. Singles, shiny gum, reinforced, otherwise Nearly all F.-V. F.	102.25+
1500	★	20c-75c Parcel Posts (Q8, three, Q9, six, Q11, two). All Diff. Plate No. Singles, shiny gum, reinforced, Nearly all F.-V. F.	116.00+
1501	★	20c Parcel Post (Q8). Three Diff. B. Plate No. Strips of Three, dried-in gum, reinforced, few minor faults, mostly in margin, otherwise V. G.-Fine	135.00
1502	★	20c Parcel Post (Q8). Block, Fine	62.50
1503	★	50c Parcel Post (Q10). Very Fine (Photo)	48.50
1504	★	50c Parcel Post (Q10). Very Fine (Photo)	48.50
1505	★	50c Parcel Post (Q10). Fine (Photo)	48.50
1506	★	50c Parcel Post (Q10). Horiz. Pair, with B. Plate No. & "FIFTY" in selvedge, V. F. (Photo)	97.00
1507	★	50c Parcel Post (Q10). Horiz. Pair, with B. Plate No. & "FIFTY" in selvedge, faint hinge thins, V. F. appearance	97.00
1508	★	50c Parcel Post (Q10). T. Imprint Plate No. 6423 Pair, shiny gum, reinforced, F.-V. F.	97.00+
1509	★	50c Parcel Post (Q10). T. Imprint Plate No. 6427 Pair, shiny gum, reinforced, couple short perfs, otherwise Fine	97.00+
1510	★	50c Parcel Post (Q10). T. Imprint Plate No. 6424 Pair, shiny gum, reinforced, light crease, Fine appearance	97.00+
1511	★	50c, \$1.00 Parcel Post (Q10, Q12). Thinned, Fine-Very Fine appearance	116.00
1512	★	\$1.00 Parcel Post (Q12). Very Fine (Photo)	67.50
1513	★	\$1.00 Parcel Post (Q12). Mint, Fine	67.50
1514	★	\$1.00 Parcel Post (Q12). R. Plate No. 6262 Single, Fine	67.50

#### PARCEL POST DUE STAMPS

1515	★	1c Parcel Post Due (JQ1). T. Plate No. 6225 Block of Six, shiny gum, reinforced in places, otherwise V. F.	20.00
1516	★	2c Parcel Post Due (JQ2). L. Plate No. 6242 Block of Six, shiny gum, tiny reinforcement, V. G.-Fine	82.50
1517	★	2c Parcel Post Due (JQ2). B. Plate No. 6243 Block of Six, shiny gum, tiny reinforcement, V. G.-Fine	82.50
1518	★	2c Parcel Post Due (JQ2). B. Plate No. 6242 Block of Six, shiny gum, tiny reinforcement, V. G.-Fine	82.50
1519	★	2c Parcel Post Due (JQ2). L. Plate No. 6243 Block of Six, shiny gum, tiny reinforcement, Very Good	82.50



1520	★	5c Parcel Post Due (JQ3). T. Plate No. 6229 Block of Six, shiny gum, Fine-Very Fine .....	30.00
1521	★	5c Parcel Post Due (JQ3). R. Plate No. 6229 Block of Six, shiny gum, tiny reinforcement, F.-V. F. ....	30.00
1522	★	5c Parcel Post Due (JQ3). R. Plate No. 6230 Block of Six, shiny gum, Fine .....	30.00
1523	★	5c Parcel Post Due (JQ3). T. Plate No. 6230 Block of Six, shiny gum, tiny reinforcement, Fine Block .....	30.00
1524	★	10c Parcel Post Due (JQ4). L. Plate No. 6251 Block of Six, partially shiny gum, tiny reinforcement, otherwise V. G.-Fine .....	175.00
1525	★	10c Parcel Post Due (JQ4). B. Plate No. 6251 Block of Six, shiny gum, tiny reinforcement, otherwise Fine-V. F. Block .....	175.00

## ENVELOPE STAMPS

1526	✉	6c Red on White Entire (U11). Neat Pleasant Hill, La. pmk., Large Double Circle "Pension Office, March 21, 1860" Receiving pmk., trimmed at left, worn, Pretty pmk. ....	70.00
1527	✉	6c Pink, Entire (U62). Unused, "Moore's Flat & Eureka Express" printed frank Very Fine .....	E. III
1528	✉	15c Red Orange on Amber, Entire (U97). Unused, few negligible toning specks, otherwise V. F. ....	110.00
1529	✉	2c Brown, Die 3 on White, Entire (U132). Unused, Harvard Corner Card, Very Fine .....	35.00
1530	✉	12c Plum on White, Entire (U195). Unused, Very Fine .....	50.00
1531	✉	12c Plum on Amber, Entire (U196). Unused, Very Fine .....	75.00
1532	✉	15c Orange on Cream, Entire (U200). Unused, Very Fine .....	250.00
1533	S✉	90c Carmine on White, Amber, Manila Entire, "Specimen" (U211S, U212S, U216S). Fine .....	Thorp 52.00
1534	✉	3c Green, Die 1 on White, Entire (U219). Five Unused Entires, printed addresses, F.-V. F. ....	65.00
1535	✉	1c-10c Columbian, "Specimen" Overprint, Entires (U348S-351S). 27 entires, variety of dies & sizes, some duplication, mostly F.-V. F. ....	72.50
1536	✉	1c, 10c Columbian, Entires (U348, U351). Each with Columbian "World's Fair Station" pmk., Fine .....	E. II
1537	★	1c Green on Brown Glazed Wrapper (W427). Entire, V. F. ....	25.00
1538	✉	2c Carmine on Blue, Die 3, Entire (U432c). Unused, with printed address, Very Fine, Scarce .....	40.00
1539	✉	3c Black, Error, on Amber Entire (U437h). Unused, type-written address, Fine, Ex-Barkhausen .....	50.00
1540	✉	3c Carmine, Error, on Blue Entire (U439g). Glassine Window, Unused, Very Fine .....	75.00
1541	✉	1c-5c Bicentennial Entires (U523-U528). Ten sets, Unused, V. F. ....	31.20
1542	✉	1c-5c Bicentennial Entires (U523-U528). Five cpl. sets of 15 Entires, incl. all Sizes and Denominations Unused, Very Fine .....	E. III
1543	✉	1½c-7c Star Wmk. Entires (Bet. U534-U554, UC34). Eleven sets of 16 Unused Entires each, each set in special envelope, which describes the contents, Very Fine .....	34.32
1544	✉	6c Orange, "R. F." Overprint, Entire (UC6 var.). Handstamp overprint Ty. d, "Poste Navale Oct. 17, 1944" pmk., French Marine Service marking on censored cover to N. Y., also another 6c entire without "R. F." overprint with naval ship "Croiseur Gloire" pmk. & Marine Service marking, Fine, Scarce .....	E. VI
1545	✉	10c Bright Red on Pale Blue Air Letter Sheet, Die Cutting Reserved (UC16 var). V. F. ....	75.00



1546	✉	<b>10c Air Letter Sheet, Red Omitted, Error (UC32b).</b> Unused, vertical crease down center as usual, couple of minor wrinkles in extreme margin, otherwise Very Fine, Rare, unpriced .....	—
1547	✉	<b>2c Blue on Cream, Postal Cards (UX13).</b> Two unused cards, one with small corner crease in margin, otherwise Very Fine .....	35.00
1548	✉	<b>2c Blue on Cream, Postal Card (UX13).</b> Five unused entires, 140 x 89mm, Very Fine .....	87.50
1549	✉	<b>2c Blue on Cream, Postal Cards (UX13).</b> Ten used cards, all to Germany, several with minor corner wrinkles or creases, otherwise Fine-Very Fine .....	200.00

### REVENUE STAMPS

1550		<b>6c Proprietary (R31).</b> Blue "Herringbone" cancel, neatly rebacked, Fine looking example of this scarce stamp ..... <b>(Photo)</b>	450.00
1551		<b>\$200.00 Internal Revenue (R102c).</b> Well Centered, Bright Colors, Very Fine ..... <b>(Photo)</b>	100.00
1552		<b>\$200.00 Internal Revenue (R102c).</b> Centered least bit to R., Very Fine ..... <b>(Photo)</b>	100.00
1553		<b>\$200.00 Internal Revenue (R102c).</b> Fine ..... <b>(Photo)</b>	100.00
1554		<b>\$1.30 Blue &amp; Black (R119).</b> Very Light herringbone cancel, Very Fine .....	35.00
1555		<b>\$1.30 Blue &amp; Black (R119).</b> Light Handstamp Cancel, Fine .....	35.00
1556		<b>\$1.60 Blue &amp; Black (R121).</b> Pinhole, light crease, Fine appearance .....	55.00
1557		<b>\$20.00 Blue &amp; Black (R129).</b> Fine .....	57.50
1558		<b>\$20.00, \$25.00 Blue &amp; Black (R129-R130).</b> Light crease, faint thin, respectively, F.-V. F. appearance .....	115.00
1559		<b>\$50.00 Blue &amp; Black (R131).</b> Very Fine ..... <b>(Photo)</b>	62.50
1560		<b>\$50.00 Blue &amp; Black (R131).</b> Very Fine ..... <b>(Photo)</b>	62.50
1561		<b>2c Orange &amp; Black, Inverted Center (R135b).</b> Fine .....	55.00
1562		<b>\$20.00 Orange &amp; Black (R150).</b> Very Fine .....	67.50
1563	★	<b>1c Green, I. R. Opt (R154).</b> Five Imprint Plate No. Strips of Three, All Diff. Nos. or Positions, dried gum, few separations, otherwise V. G.-Very Fine .....	37.50
1564	★	<b>1c Green, 2c Carmine, I. R. Overprint (R154, R155).</b> 28 Imprint. Plate No. Strips of Three, 2 of 1c & 26 of 2c value, Fresh, o. g., mostly different nos. & positions, F.-V. F. lot .....	197.00
1565	★	<b>2c Carmine, I. R. Opt. (R155).</b> Six Imprint Plate No. Strips of Three, Diff. Nos. dried gum, few thin spots, otherwise V. G.-V. F. ....	42.00
1566	★	<b>\$5.00 Dark Blue (R159).</b> Fresh, o. g., Very Fine ..... <b>(Photo)</b>	40.00
1567		<b>\$1,000.00 Green &amp; Black (R181).</b> Large Margins, cut cancel, V. F. ....	50.00
1568		<b>\$50.00 Gray (R189).</b> Small ms cancel, small thin spot, V. F. appearance .....	67.50
1569		<b>\$60.00 Brown, \$100.00 Green (R224, R225).</b> Neat handstamp cancels, former has tiny thin, latter V. F. ....	80.00
1570	★田	<b>2c Documentary, Series of 1917 (R229).</b> T. Imprint Plate No. 6070 Block of Eight, dried gum, V. G.-Fine .....	<b>E. II</b>
1571		<b>\$1,000.00 Carmine, Series 1948 (R510).</b> Very Fine .....	40.00
1572		<b>\$1,000.00 Carmine, Series 1950 (R560).</b> Very Fine .....	60.00
1573		<b>\$1,000.00 Carmine, Series 1952 (R616).</b> Very Fine .....	30.00
1574		<b>\$500.00 Carmine, Series 1954 (R683).</b> Very Fine ..... <b>(Photo)</b>	65.00
1575		<b>\$1,000.00 Carmine, Series 1954 (R684).</b> Very Fine .....	45.00
1576	★田	<b>1c-3c Proprietary (RB65-RB67).</b> Imprint Plate No. Blocks of Eight of 1c (two) and 3c, Block of Six, of 2c, partially dried gum, F.-V. F. ....	<b>E. III</b>
1577		<b>\$10,000 Stock Transfer, Series of 1949 (RD312).</b> Cut Cancel, Very Fine ..... <b>(Photo)</b>	115.00
1578		<b>\$10,000 Stock Transfer, Series of 1949 (RD312).</b> Cut Cancel, Very Fine .....	115.00
1579		<b>\$10,000 Stock Transfer, Series of 1950 (RD338).</b> Cut Cancel, Very Fine ..... <b>(Photo)</b>	90.00



1580		<b>\$20.00, \$100.00 Wines (RE164, RE181).</b> Handstamped Canels, Very Fine .....	41.00
1581	★	<b>Playing Cards, 1917 (7c) Blue, "Oct 3, 1917" Opt. (RF5 var.). Vert. R. Sheet Margin Pair,</b> Magenta Opt., tiny thin speck in top Stamp, other—Very Fine the rare Los Angeles, Cal. provisional .....	550.00
1582	★	<b>— 1917, (7c) Blue, "Act of Oct. 3, 1917" Opt. (RF5 var.). R. Sheet Margin Block of Three,</b> Magenta Opt., top right stamp thin speck, others V.F., Los Angeles" provisional .....	825.00
1583	★	<b>— 1917, (7c) Blue, "Oct. 3, 1917" Opt. (RF5 var.). Vert. B.R. Sheet Corner Strip of Four,</b> Magenta Opt., bot. stamp tiny gum thin, others Very Fine, "Los Angeles" provisional .....	(Photo) 1,100.00
1584	★	<b>— 1917, (7c) Blue, "Oct. 3, 1917" (Opt. RF5 var.). Vert. Block of Six,</b> Magenta Opt. 3 stamps have small faults, otherwise Fine Block, Rare, "Los Angeles" provisional .....	(Photo) 1,650.00
1585	★	<b>— 1917, (7c) Blue "Oct 3, 1917" (RF5 var.). Vert. L. Shaped Block of Six, (4+2),</b> Magenta Opt., one stamp separated & rejoined, small faults, otherwise V.G.—Fine .....	1,650.00
1586	★	<b>10c Tobacco Sales Tax Inverted Overprint (RJ4a)</b> Cpl. Sheet of 100, Fine, Scarce .....	1,000.00+

#### COLONIAL STAMPED PAPER

1586A		<b>½p Red, Act of 1756 (RM9 var.).</b> Well handstruck on Newspaper, "The New York Mercury" for Monday, May 7, 1759, a little aged & some breaks & erosions, yet Attractive & Scarce, Unpriced .....	—
1586B		<b>New York, 3p Embossed, Act of 1756 (RM12).</b> Well embossed on Aug 1757 agreement, a little aged & worn as is to be expected, Fine .....	75.00
1586C		<b>New York, 3p Embossed, Act of 1756 (RM12).</b> Well embossed on 1760 personal bond, Very minor age stains, Fine .....	75.00
1586D		<b>New York, 4p Embossed, Act of 1756 (RM13).</b> Clear embossing on Jan. 8, 1757 Letters Testamentary, Will attached, a little aged, interior with tape stains, Scarce & Interesting piece of Colonial Stamped paper, used only 8 days after stamp tax became effective .....	50.00
1587	★	<b>42c—\$5.00 Motor Vehicle Use (RVI—RV53).</b> Mint, Complete Sets, Very Fine, Increasingly scarce .....	337.25
1588	★	<b>\$1.00—\$3.00 Hunting Permit (RW4—RW17, RW21—RW29, RW32—RW33).</b> Most are Plate No. Singles, F.—V.F. ....	137.75
1589	★	<b>\$2.00—\$3.00 Hunting Permits (RW25—RW34).</b> Mostly Mint, Very Fine .....	59.00

#### U. S. LARGE & MISCELLANEOUS LOTS

1590		<b>Bank Note Cancellations,</b> A Specialized Study of New York Dated Oval cancels. 1881–1889, Approx. 200 stamps (Betw. 182–217) Mostly 2c stamps but a generous showing of other denoms. Neatly mounted in a quality album, F.—V.F. quality, choice lot .....	E. V
1591	☒	<b>Corner Cards, 1861–1904,</b> 34 covers most with advertising corner cards, many illustrated incl. Hotels, Musical Instruments, Machinery, Tombstones, Newspapers, Publishing etc., mixed quality Good—Fine ....	E. II
1592	★	<b>U. S. Airpost, 1926–38, 15 Blocks,</b> all different, F.—V.F. ....	91.85
1593	☐	<b>U. S. Airposts, 1926–1947.</b> Collection of 99 used & unused stamps, and 15 First Day and Flight Covers, many mint blocks & singles, nearly all F.—V.F. ....	E. III



- 1594 ★田 **U. S. Airpost Collection**, 1926–1963, Specialized Collection of 93 unused stamps, 59 blocks, 42 Plate No. Blocks, 5 Booklet Panes, & 18 pieces of postal stationery, all neatly mounted & displaying a single & block of nearly all issues from 1926–1963; Issues after 1946 also include a Plate No. Block of each, Very Fine Lot ..... 408.59
- 1595 **U. S. Airposts, Special Delivery**, 1927–54, Collection of several hundred Used Stamps, incl. Blocks, Plate No. Blocks, Nearly all F.–V. F. .... **E. IV**
- 1596 **U. S. Cancellations**, 1879–1951, Collection of approx. 3000 Stamps, Enormous Variety of Cancellations, incl. Numbers, Letters, Stars Slogans, Geometrics, some Colored, Flags, Fancy Grids, F.–V. F. lot ..... **E. V**
- 1597 **U. S. Collection**, 1847–99, 429 Used & Unused Stamps, incl. #1, 1861 Issue to 24c, 1869 to 15c, Banknotes to 30c, 1895 to \$1.00, Officials, Cut Squares, Revenues, Confederates, some with small faults, Balance Fine–Very Fine ..... **E. IX**
- 1598 **U. S. Collection**, 1847–1910. Collection of 130 used & unused stamps, incl. 5c 1847, 1869 to 15c, Bank Notes to 90c, 1890 to 90c, Columbians unused & complete to 50c, few later issues, many have small faults, balance mostly Fine ..... 1,146.02
- 1599 ★ **U. S. Collection, 1847–1932**. Collection of 617 mostly unused stamps, 19th Century incl. both used and unused, with 5c 1847, 1851–57 values to 12c, 1861 values to 30c, Grills to 90c, 1869 to 15c, Bank Notes nicely represented, 1890 complete unused, Columbians unused to 50c, 1894–98 to 50c values, Trans–Mississippi to 10c, 20th Century unused strong in 1908–20 issues, incl. imperf & coil pairs, etc., also incl. Airposts, Postage Dues, Spec. Delivery & Officials, complete sets, many earlies have small faults, some later issues with heavy hinges, otherwise F.–V. F. & Attractive Collection ..... 5,452.27
- 1600 **U. S. Collection**, 1847–1943, Collection of 991 used and unused stamps neatly mounted in National Album, nineteenth century issues 5c 1847, 1857 & 1861 Issues with values to 30c, Grills to 30c, Bank Notes with many unused to 30c, nearly all Issues after 1890 are unused incl. 1890 Issue cpl. to 90c, Columbians to \$1.00, 1894–95 Issues to 50c, Trans–Miss. to 10c, 1902 Issue to 50c, Louisiana cpl., 1908–20 Issues well represented with many cpl. sets, also Airpost, unused Officials, Postage Due, Special Delivery, etc., many earlies have small faults & some later issues heavily hinged, otherwise mostly F.–V. F., an Attractive Collection ..... 7,053.25
- 1601 **U. S. Collection, 1847–1963**. Collection of many hundreds of used & unused stamps neatly mounted in two albums, with many interesting shades, cancellation colors & varieties. Quite strong in 19th Century, incl. Three shades 5c 1847, 1851 to 12c, 1857, 1861 & 1869 to 30c, Grills to 15c, large showing of Bank Notes to 90c values, Columbians to 50c, 1894–98 to \$2. 20th Century incl. 1902 to \$2., Louisiana Purchase complete, 1908–21 strong in values to \$2, plus coil pairs, imperfs & varieties, 1922 & 1938 issues to \$2, Farleys, many other Commems & Airposts; some have faults, balance mostly F.–V. F. Estimated Net Value \$1,500.00 ..... —
- 1602 **U. S. Collection**, 1851–1940, Collection of 875 used & unused stamps neatly mounted in National Album, incl. 1857 Issue to 12c, 1861 Issue to 24c, Grills to 30c, 1869 Issue to 30c, Bank Notes to 90c, virtually all unused after 1888, incl. 1890 Issues to 10c, Columbians cpl. to 30c, 1894–95 Issues to \$2.00, Trans–Miss. to 10c, Pan–Am, Louisiana, & Jamestown all cpl., 1902 Issue to 15c, 1908–1920 Issues well represented, Pan–Pacific to 10c, 1922 Issue cpl., Farleys in blocks, also Airpost, Postage Due, Spec. Delivery etc., some earlies small faults, some later issues heavily hinged, otherwise mostly F.–V. F., attractive Collection ..... 4,506.08



1603	<b>U. S. Collection</b> , 1851–1959, Many hundreds of Used & Unused Stamps, incl. Bank Notes, Commems., Airposts, Dues, Cut Squares, Revenues, also some United Nations, many 19th have faults, Balance Nearly all F.–V. F. ....	<b>E. VIII</b>
1604 ★	<b>U. S. Commemorative Blocks</b> , 1923–38, Collection of 125 unused blocks & two Souvenir Sheets, incl. 2c “Reds”, Washington–Bicentennial cpl., Parks Imperf. cpl., incl. few postage issues & Plate Blocks, F.–V. F. Lot	308.93
1605 ★	<b>U. S. Postage, Commems., Dues</b> , 1879–1938, 390 Mostly Unused Stamps, incl. Blocks of 4 or larger, some are Plate No. Blocks, also few Officials, Spec. Delivery, few Souvenir Sheets, Coils, Blocks of C10, C24, some earlies with faults, Balance F.–V. F. ....	714.00
1606 ★	<b>U. S. Postage, Airpost</b> , 1933–47, 547 Unused Stamps, all in part Sheets or large Blocks, incl. Plate No. Blocks, F.–V. F. ....	<b>E. IV</b>
1607	<b>U. S. Commemorative Collection</b> , 1893–1947 Collection of Hundreds of used & unused stamps & 5 booklet panes, with First Day Covers after 1937, neatly mounted in three albums, incl. Columbians & Tr.–Miss. to 10c, Pan–Am., Louisiana & Jamestown complete, strong in 2c & 3c values, singles & blocks, and Farley pairs, few have minor faults, balance nearly all F.–V. F. ....	<b>E. VII</b>
1608	<b>U. S. Dealer's Stock</b> , 1851–1968, Five large boxes, with Many thousands of Used Stamps, all Neatly sorted in envelopes, and identified, incl. Postage Issues, Airpost, Special Deliveries, Dues, Enormous Variety, Many better stamps, mostly in Wholesale Quantities a V. F. & Excellent lot for any Dealer	<b>E. XIV</b>
1609	✉ <b>U. S. Entires</b> , 1864–1916, 32 Unused Entires & Wrappers, incl. Pre-cancels, Columbian “Specimens”, Five Diff. Western Franks, Unlisted 2c on 4c Black (U463 var.), Double Strike, V. F. lot	<b>E. VI</b>
1610	<b>U. S. Miscellany</b> , About 150 stamps, all 19th Century, mainly 1851–1861, & Bank Notes, about 60 3c 1851 with 10 Orange browns, Mixed Quality, many defectives, Poor–Fine, High cat. value	<b>E. II</b>
1611	✉ <b>U. S. Miscellany</b> , Many thousands of Covers, incl. W.W.2, U. S. & Foreign Censored, Postal Stationery, A.P.O., Meters, Labels, Checks on Revenue Stamped Paper, Colorado Markings of the Banknotes Period, U. N., Illustrated Corner Cards, Cut Squares, in 3 Large Cartons, V. F. lot	<b>E. VI</b>
1612	✉ <b>U. S. &amp; Foreign Cover Miscellany</b> , Approx. 140 covers & entires, mostly 19th Century, Stampless, a few cancels, a Fine G. B. “Penny Black”, etc., Mixed condition, Fair–Fine	<b>E. IV</b>
1613	✉ <b>U. S. &amp; Foreign Covers</b> , 1852–1952, 61 Covers, incl. First Flights, Special Flights, Catapults, Zepps, First Day Covers, Lindbergh Covers, Germany W. W. II Military Mail, Tonga Tin Can Mail, some Cacheted covers, F.–V. F. lot	<b>E. VII</b>
1614	<b>U. S. Nineteenth Century</b> , 1857–69, 17 used stamps, nearly all have defects, incl. #18, 20, two, 22, three, #31, two, (one with corner severed & replaced), #35 pair, #67, #69 pair, #76, #78 pair, #113, Useful Space Fillers	694.75
1615	✉ <b>Patriotic Covers</b> , 15 Unused Patriotics incl. two Magnus, Nearly all Diff., Nearly all V. F. ....	<b>E. I</b>
1616 ★	<b>U. S. Freak Collection</b> , 351 stamps, most are modern issues, nearly all unused, a Wide & Interesting variety of freaks incl. misplaced & wild perforations, part perforate varieties, shifted colors & overprints, smeared & dry prints, double papers, test coils, etc., an Attractive Lot	<b>E. X</b>
1617	<b>U. S. &amp; Possessions</b> , 1851–1960, 340 damaged stamps, Cat. Value over \$2000.00	<b>E. V</b>



1618	<b>Collection of Plate &amp; Printing Varieties, 1857-1961.</b> Highly specialized collection of many thousands of used & unused stamps neatly mounted & written up in Five Albums, illustrating many types of double transfers, plate cracks, plate defects & scratches, double paper & paper folds, phantom & extra plate numbers, perf. oddities, defective transfers, printer's waste, dry printings, etc., on wide variety of postage, commems., airmails, special delivery, parcel post, official & postage due stamps, many items not listed or priced in Scott U.S. Spec. Catalog, practically all F.-V. F. ....	E. XV
1619	<b>Collection of Revenue Plate &amp; Printing Varieties, 1862-1951.</b> Highly Specialized Collection of many hundreds of used & unused singles, pairs & blocks of Revenue Stamps, neatly mounted & written up in albums, especially strong in First Three Issues & Battleships, incl. Double, Short & Defective Transfers; Cracked Plates, Paper Thickness Variations, Double Prints, Greasy Ink, Ink Smears & Shifts, Dry Paper Prints, Paper Folds, Perforation Varieties; also a group on Silk Paper, Very Fine & Unusual Lot .....	E. X
1620	<b>U. S. Revenues, Cut Squares, Precancels, 1862-1938,</b> Collection of 1021 Mostly Used Stamps, incl. Civil War Revenues with Values to \$5.00 Battleships, Documentaries, Stock Transfers, Wines, some have small faults, Balance F.-V. F. ....	E. IV
1621	<b>U. S. Revenues, 1862-1919,</b> Collection of 310 Mostly Used Stamps incl. Excellent Showing of Civil War Revenues, with Values to \$50.00, Second, Third Issues, Documentary, Proprietary, Many High Values, Better Stamps, some have small faults, Balance F.-V. F. ....	891.67
1622	<b>U. S. Revenues, 1862-1954,</b> Collection of 686 Stamps, incl. Civil War Revenues, Second, Third Issues, Documentaries, Proprietaries, Stock Exchange, Silver, Wines, etc., Many better stamps, Exceptional Quality with many Unused with gum, Handstamp Cancels, a very few have faults, Nearly all F.-V. F. ....	1,426.08
1623	<b>U. S. Revenues, 1862-1957,</b> 38 Used & Unused Stamps, Mostly Documentaries, Values to \$100.00, a few with small faults, but Mostly F.-Very Fine .....	201.35
1624	<b>Civil War Revenues,</b> Collection of Perforated 1c-\$50.00, complete except 6c Proprietary, 100 var., about \$200.00 in cat. val. (\$20.00 Probate, \$1.00 Passage Ticket) with serious defects, balance mostly Fine, neatly mounted on Blank album pages, attractive lot .....	500.00+
1625	<b>Battleship Revenues</b> Collection of 661 Used & Unused Stamps, Majority 1/8c-50c Documentary & Proprietary Battleships, incl. Pairs, Blocks, Plate No. Singles & Strips, Mostly F.-V. F. ....	54.39+
1626 ★	<b>Hunting Permit Stamps, 1934-65.,</b> 70 Mostly Unused Stamps, incl. Values to \$3.00, Many Plate No. Singles, a few with small faults, but Mostly Fine-Very Fine .....	E. VII
1627 ★	<b>U. S. Sheet Accumulation, 1945-1952,</b> 66 cpl. sheets, nearly all are 3c Commemoratives, Very Fine Lot .....	127.50
1628	<b>U. S. Special Delivery, Dues, Officials, P. O. Seals, Telegraphs,</b> Balance of Collection, 464 Used & Unused Stamps, incl. few Proofs, Specimen, a few have small faults, Balance F.-V. F. ....	E. VIII
1629 ☒	<b>Spanish American War Patriotics,</b> 12 Unused Multicolor Patriotic covers, incl. Pictures of Col. Roosevelt, Adm. Dewey, Pres. McKinley, etc., Very Fine .....	E. II
1630 ☒	<b>Early Valentines,</b> Four: Stampless Embossed Envelope with Valentine enclosed; 1c Blue (9) cut well into T., on home-made cover, Valentine enclosed; 1c Blue (20) Creased, V. F. appearance, Embossed Valentine enclosed; & a large 1895 Spectacular Valentine in embossed envelope all Valentines multicolor, Fascinating Lot .....	E. III



1631	✉	<b>Valentine Covers</b> , 1861–96, three Embossed Valentine Covers, each with fancy enclosure, covers bit worn or toned, Valentines Very Fine .....	<b>E. II</b>
1632	★	<b>Western Union Telegraph Stamps</b> , 1871–1938, Collection of 92 unused stamps, cpl. to 1938, nearly all F.–V. F. ....	97.43

### U. S. WHOLESALE

1633		<b>1c–5c Panama–Pacific #397 (7), #398 (5), #399 (5), #401 (2), #402 (3), #403 (10)</b> . Used, a few with small faults, Mostly F.–V. F. ....	82.60
1634	★	<b>2c–5c Norse–American #620 (19), #621 (16)</b> . Inc. Pairs, Plate No. Singles, two Arrow Blocks of 2c, F.–V. F. ....	202.75
1635		<b>6c–24c 1918 Airposts #C1 (4), #C2 (5), #C3 (2)</b> . Used, most have str. edge, V. G.–V. F. ....	167.50
1636	★	<b>24c Carmine Rose &amp; Blue, Airpost #C3 (9)</b> . Four have str. edge, V. G.–Very Fine .....	238.50
1637		<b>8c–24c 1923 Airposts #C4 (4), #C5 (6), #C6</b> . Used, mostly str. edge, Very Good–Very Fine .....	147.00
1638		<b>10c–20c Map, Lindbergh, Airposts #C7 (91), #C8 (290), #C9 (334), #C10 (102)</b> . Used, very few with faults, V. G.–V. F. ....	628.90
1639		<b>U. S. Wholesale</b> , 1898–1954, Over 50,000 Used Stamps, about 20% Commems, Balance Postage Issues, Mostly bundled .....	<b>E. V</b>
1640		<b>U. S. Wholesale, Airposts</b> , 1928–49, Over 15,000 Used Stamps, incl. large quantity of 5c Violet, V. G.–V. F. ....	<b>E. VII</b>
1641		<b>U. S. Wholesale Stock</b> , Considerable Unused Face Value, Mostly 20th Century, Mostly Commems., Many thousands, Useful lot .....	<b>E. XIII</b>
1642	✉	<b>2c Revalued Reply Card</b> , Surcharged Vertical at L. of Stamp #UY14a (50) Unused Very Fine .....	175.00
1643	✉	<b>A Similar Lot</b> .....	175.00

## CONFEDERATE STATES

### HANDSTAMPED “Paid’s”

1644	✉	<b>Culpeper C. H., Va</b> , “Due 10” latter in arc, slightly blurry strike on green cover Fine .....	<b>E. II</b>
1645	✉	<b>Hollandale, Tex.</b> , Clear pmk., “Paid” in small frame on cover to New Orleans, with faint receiving pmk., Cover flap gone, Fine, Very Scarce Texas town .....	<b>E. III</b>













### POSTMASTERS’ PROVISIONALS

1646	✉	<b>Fredericksburg, Va., 5c Blue on Bluish (26X1)</b> . Ample to Large Margins, tied by light town pmk., Someone has filled in the “S.E.” of a “Sep” date in ink, couple of toned spots, otherwise fine, on tiny mourning envelope .....	<b>(Photo)</b> 600.00
1647	✉	<b>Knoxville, Tenn., 5c Carmine (47X2)</b> . Irregular margins, large to in at two points neat ms. “X” cancel., not tied on cover to “Ringgold, Ga., Several are known to have been used this way with no pmk. on the cover, Scarce & Attractive .....	<b>(Photo)</b> 400.00+
1648	✉	<b>Nashville, Tenn., 5c Violet Brown (61X5)</b> . Huge margins L. & B., showing bits of next stamps, Frame line just touched other sides, Tied by Blue town pmk., Another stamp has been removed from the cover, hence offered as a Fine off–cover single .....	<b>(Photo)</b> 150.00+



- 1649 **New Orleans, La., 5c Brown on Blue (62X4).** Large to Huge margins, Tied on large piece by N.O. town pmk., & neat "Paid" in middle of stamp, Very Fine ..... 22.50+
- 1650  **New Orleans, La., 5c Brown (62X5).** Three Huge margins, just touched at B., tied by N. O. town pmk., few minor toned spots, Fine ..... 65.00

#### GENERAL ISSUES

- 1651 ★  **10c Blue, Paterson (2). Block.** Clear to Large margins, Fresh, most o. g., creased, breaking one stamp, minor thins, Fine appearing ..... 100.00
- 1652  **10c Dark Blue, Paterson (2b).** Large margins incl. Huge L. B. Sheet Corner, neat ms. cancel., not tied on 1863 cover with faint Red "Sparta, Ga" pmk. Very Fine ..... 27.50+
- 1653  **10c Dark Blue, Hoyer (2b). Horiz. Pair,** Three large margins, Bit in & small nick at T., Just tied on slightly reduced home-made cover by Blue Grids, matching "Raleigh, N. C." 1862 pmk., Attractive ..... 200.00+
- 1654 ★ **2c Green (3).** Ample to Large Margins, Fresh, o. g., Very Fine ..... 77.50
- 1655  **5c Light Milky Blue, St. 3 (4b).** Two, Large margins to just touched, barely tied by "Wilmington" pmk. on **Patriotic Cover**, Eleven Star Flag & Verse, Imprinted on home-made envelope made from a business form, Fine, Unusual ..... (Photo) 165.00+
- 1656  **10c Rose (5).** Bright color, T. L. corner sheet margins, a bit in at B., tied by "Savannah, Ga." pmk. on neat yellow envelope, Fine ..... 110.00
- 1657  **10c Rose (5).** Margins all around, tied by "Richmond, Va." 1863 pmk., Dark spot in cancel. & a bit toned, Back of cover torn, Good ..... 110.00
- 1658  **10c Rose (5).** Tied by Richmond, Va., Dec 25 (Christmas!) 1862 pmk. on cover to Lexington, Va., Worn ..... **E. III**
- 1659  **5c Blue, Local Print (7). Vertical Pair,** Margins all around, used on 3c Star Die Entire (U27) tied by "Richmond, Va." pmk., Pair removed from & replaced on the cover to show usage, minor aging, Fine ..... **E. III**
- 1660  **2c Red Brown (8). Strip of Five,** Margins to slightly cut in on R. Stamp, tied by Blurry "Atlanta, Ga." pmk. on rebacked cover front, Scarce & Attractive, Cat. \$550.00 on cover ..... (Photo) —
- 1661  **10c Blue, "T-E-N" (9).** Bright Color, Huge margins to just in at one spot at T., nicely tied on mended home-made cover, Fine & Attractive (Photo) ..... 150.00
- 1662 ★  **10c Greenish Blue (11c). Block of 36,** Bottom Imprint & Pl. No. 1, Fresh, o. g., two stamps with holes, creases & minor breaks in B. Row & selvedge, Scarce ..... **E. III**
- 1663  **10c Greenish Blue (12c).** Large margins, tied by "Richmond, Va." pmk. on cover with return card of "R. & P. R. R., Co." A little aged, mostly on back, Fine, Scarce ..... **E. III**
- 1664  **20c Green (13). Deep Color,** Large margins, tied by "Richmond, Va." pmk. on cover to Columbus, Ga., Flap gone, cover bit age stained, Very Fine stamp ..... (Photo) 200.00

#### U. S. STAMPS USED IN THE CONFEDERACY

- 1665  **Charleston, S. C., Dec 21, 1860,** Clear pmk, with 3c Red (26) tied by Grid on cover with Embossed Corner Card, to Greenville S. C., Used on the **First Day of So. Carolina's Independent Statehood**, Very Fine **E. VII**

#### PRISONER OF WAR COVERS

- 1666  **Prisoner's Letter, Examined, T. O. C., Johnsons Island, O."** Clear oval, 3c Rose (65) tied by light "Sandusky, O." Duplex, on neat Cover to Kentucky, Very Fine cover ..... **E. IV**



1667	✉	<b>Approved, J. A. Patterson, Capt. &amp; Provost Marshal, Point Lookout, Md.</b> Clear strike in large oval, 3c Rose (65) Small faults, tied by target & "Richmond, Va" transit pmk., Small "Point Lookout, Md." pmk. & Confederate "Due 10", Fine ..... (Photo)	<b>E. VII</b>
1668	✉	<b>Prisoner's Letter, Examined, Bold Octagon, light "Point Lookout, Md."</b> pmk. & "Richmond, Va." transit pmk. tie 3c Rose (65) centered L., on Flag of Truce letter to N. C., Italic Confederate "Due 10", Fine ....	<b>E. V</b>
1669	✉	<b>Approved, Prisoners Letter, Rock Island Barracks, Ill.</b> Clear strike in large Triple Circle, 3c Rose (65) centered U. L., tied by "Rock Island, Ill." duplex, Choice cover ..... (Photo)	<b>E. VI</b>
1670	✉	<b>R. I. Barracks, Examined, Prisoner's Letter, Clear Blue oval, 3c Rose (65) tied by "Rock Island, Ill." duplex on cover to Kentucky, Very Fine</b> ..... (Photo)	<b>E. VI</b>
1671		<b>CONFEDERATE STATES, 1861-64, Collection of 91 Used &amp; Un-used Stamps, incl. 7 Post Masters, one on Cover, 2 Stampless, 12 CSA Covers, incl. Wallpaper, Missent, also 10c Rose #5, repaired on Patriotic, Pairs, Blocks, 10c Blue "T-E-N", Beautifully Mounted &amp; Written up in 4 Albums, some have faults, Balance F.-V. F. ....</b>	<b>E. XII</b>

## U. S. POSSESSIONS

### CANAL ZONE

1672	★	<b>1904, 2c Rose (1).</b> Both "Panama" Reading Up, signed "J. C. Perry" which barely shows through stamp, otherwise Fine ..... (Photo)	75.00
1673	★	<b>1904, 5c Blue (2).</b> Tropical gum, Fine .....	35.00
1674	★	<b>1904, 10c Yellow (3).</b> Fine, signed "J. C. Perry" ..... (Photo)	47.50
1675		<b>1904, 5c Blue, "Panaam" at Right (12 var.).</b> Blue Town pmk., Very Fine ..... (Photo)	35.00
1676	★	<b>1904, 2c Rose, Inverted Overprint (10a).</b> Very Fine .....	32.50
1677	★	<b>1904, 8c on 50c Bistre Brown, "Canal Zone" Inverted (14b).</b> Fine (Photo)	70.00
1678	★	<b>1904, 8c on 50c Bistre Brown (15).</b> Tropical gum, Fine ..... (Photo)	450.00
1679	★□	<b>1906, 8c on 50c Bistre Brown (20, 20b).</b> Block, U. R., Stamp "Zone" in Antique Type, Very Fine .....	45.50+
1680	★□	<b>1906, 8c on 50c Bistre Brown (20, 20a).</b> Block U. L. Stamp "Canal" in Antique Type, couple nibbed perfs. on one, Error & others F.-V. F. ....	45.50+
1681	★	<b>1907, 1c Green &amp; Black, Horiz. Pair, Imperf. Between (22a).</b> Fine (Photo)	75.00
1682	★□	<b>1907, 1c Green &amp; Black (22, 22 var.).</b> Two Blocks, one with L. L. stamp "ana" for Canal", other with U. R. stamp "one" for "Zone", tropical gum, F.-V. F. ....	22.30+
1683	★	<b>1912, 2c Vermilion &amp; Black, Ty. II, Inverted Center (39e).</b> Very Fine ..... (Photo)	35.00
1684	★	<b>1915, 1c Green &amp; Black, Ty. III, Double Overprint (46b).</b> Tropical gum, Very Fine ..... (Photo)	42.50
1685	★	<b>1918, 1c Green &amp; Black, Ty. IV, Inverted Overprint (52a).</b> Fine (Photo)	40.00
1686	★	<b>1920. 50c Orange &amp; Black (58).</b> Single tiny toned speck, otherwise Very Fine .....	55.00
1687	★	<b>1920, 1b Dark Violet &amp; Black (59).</b> Very Fine .....	35.00
1688	★	<b>1921, 1c-50c 1921 Issue (60-66).</b> Fine-Very Fine Set .....	43.50
1689	★	<b>1924-25, ½c-\$1.00 Overprints (70-81).</b> Fine-Very Fine Set .....	89.40
1690	★	<b>1924-25, ½c-\$1.00 Overprints (70-81).</b> Cpl. Set, 10c thin, others F.-Very Fine .....	89.40
1691	★	<b>1924, 1c Deep Green, "Zone Canal" (71d).</b> Very Fine, signed "H. F. C(olman)" ..... (Photo)	40.00



1692	★	1925-28, 2c-\$1.00 1925-28 Issues (84-95). 3c & 50c small flaws, otherwise F.-V.F. Set	91.05
1693	★	1925-31, 1c-\$1.00 Overprints (84-104). Fine-Very Fine Sets	109.55
1694	★	1926, 2c Carmine, "Zone Canal" (84b). Fine, signed "H. F. C(olman)" (Photo)	45.00
1695	★	1926, 2c Carmine, Narrow Spacing (84 var.). Horiz. Strip of Three, Middle Stamp with narrow spacing, others normal, F.-V.F.	E. III
1696	★	1926, 17c Black, "Zone Canal" (91c). s. e. at R., otherwise Fine	25.00
1697	★	1926, 17c Black, "Zone" Only, "Zone Canal" (91a, 91c). B. Sheet Margin Block, with one horiz. pair of each error, Fine-Very Fine (Photo)	170.00+
1698	★	1926, 17c Black, "Zone Canal" (91c). Fine, signed "D. F. K(elleher)"	25.00
1699	★	1939, 1c-50c Anniversary (120-135). 50c natural gum skip, F.-V.F. Set	42.00
1700	★	1939, 1c-50c Anniversary (120-135). Mint Blocks, Very Fine set	179.10
1701	★	1939, 1c-50c Anniversary (120-135). Mint Blocks, incl. some with Plate No., V.F. set	179.10
1702	★	1939, 1c-50c Anniversary (120-135). Mint Blocks, F.-V.F. set	179.10
1703	★	1939, 1c-50c Anniversary (120-135). 10c-12c, 18c are Two Pairs each, others Blocks, Mint, one 50c stamp corner crease, others F.-V.F.	175.60
1704	★	1929-63, 4c-\$1.00 Airpost Issues (C1-C14, C21-C29, C31, C34). Also incl. used set Airpost Officials CO1-CO7, nearly all F.-V.F.	67.63
1705	★	1931, 15c on 1c Yellow Green, Airpost, Ty. II (C2). L. Sheet Margin Block with Plate No. 115182, F.-V.F.	100.00
1706	★	1929, 15c on 1c Yellow Green, Airpost, Ty. II (C2). L. Plate No. 115180 Block of Six, Very Fine (Photo)	175.00
1707	★	1929-51, 4c-80c Airpost Issues (C3, C5-C7, C9-C11, C21-C26). Blocks, C7, C9-11 are Plate No. Blocks of Six, F.-V.F.	64.80
1708	★	1929, 25c on 2c Carmine, 10c on 50c Lilac Airpost (C3, C4). T. or B. Plate No. Blocks of Six, F.-V.F.	37.00
1709	★	1925, 20c on 2c Carmine, Airpost (C5, C5a). Block of Six, Mint, one stamp with Dropped "2" in Surcharge, Very Fine	19.75+
1710	★	1939-49, 4c-\$1.00 Airposts (C6-C14). Blocks, Fine-Very Fine Set	32.62
1711	P	1939, 5c-\$1.00 Anniversary, Airpost Small Die Proofs (C15P-C20P). Very Fine Set, Exceedingly Rare (Photo Ex)	1,350.00+
1712	★	1939, 5c-\$1.00 Anniversary, Airpost (C15-C20). Very Fine Set	29.90
1713	★	1939, 5c-\$1.00 Anniversary, Airpost (C15-C20). Fine-Very Fine Set	29.90
1714	★	1939, 5c-\$1.00 Anniversary, Airpost (C15-C20). B. Margin Blocks with Plate Nos., Very Fine Set	119.75+
1715	★	1939, 5c-\$1.00 Anniversary Airposts (C15-C20). Block of Six of \$1.00, Blocks of Four of others, F.-V.F. set	149.75
1716	★	1939, 5c-30c Anniversary Airposts (C15-C19). Blocks, 30c with B. Plate No., F.-V.F.	59.75
1717	★	1939, 5c-30c Anniversary Airposts (C15-C19). Mint Blocks, F.-V.F.	59.75
1718	★	1951, 4c-80c Globe & Wing, Airposts (C21-C26). L. or R. Plate No. Blocks of Six, F.-V.F. Set	59.85
1719	★	1951, 31c Cerise, Airpost, Imperforate Vertically (C25a). Mint Pair, Very Fine (Photo)	300.00
1720	★	1958-63, 5c-35c Wing & Globe, Airposts (C27-C29, C31, C34). Plate No. Blocks, Mint, F.-V.F.	23.50
1721	★	1941-42, 5c-\$1.00 Airpost, Officials (CO1-CO7). Used Blocks, Very Fine Set	61.00
1722		1947, 6c Airpost, Official, Inverted Overprint (CO14a). Light cancel, full o. g., Fine, only 50 Issued (Photo)	450.00



1723 ★	<b>1914, 1c, 2c, 10c Postage Dues (J1-J3).</b> Tropical gum, Fine-Very Fine Set ..... 80.50
1724 ★	<b>1914-41, 1c-15c Postage Dues (J1, J2, J4, J9, J11-J14, J17, J19, J20).</b> Incl. two #J12, wild perf. in #J14, otherwise F.-V. F. .... 140.75
1725 ★	<b>1924, 1c, 2c, 10c, Postage Dues (J12-J14).</b> Fine-Very Fine Set ..... 67.50
1726 ★	<b>1925, 1c, 2c, 10c Postage Dues (J15-J20).</b> Fine-Very Fine Sets ..... 37.50
1727 ★	<b>1925c, 10c Orange, Postage Due (J17).</b> Horiz. Pair, L. stamp with "E" of "Postage" missing except for a trace of the vertical stroke, Fine (Photo) ..... —
1728 ☒	<b>1916, (2c) Black, Head &amp; Overprint Only, Entire (U2b).</b> Unused, Very Fine ..... (Photo) 80.00
1729 ☒	<b>1916, 2c Carmine &amp; Black, Entire (U2).</b> Spectacular Printing Error, Frame Shifted Downward, Entirely clear of Head & Overprint, Unused, Very Fine ..... (Photo) —
1730 ★	<b>Canal Zone, 1928-65,</b> Collection of 98 diff. unused stamps, nearly all in cpl. sets, incl. Postage, Airpost, Postage Due & Officials, few small faults, most F.-V. F. .... 146.41
1731	<b>Canal Zone, 1904-40,</b> Specialized Collection of 206 used & unused stamps with a nice showing of the many varieties found in the 1904-06 Issues incl. Broken & Antique Letter, Accents, Spacing varieties etc., incl. several pairs & blocks, balance of Issues mostly in cpl. unused sets with Airposts & few used Dues, some small flaws, otherwise mostly F.-V. F., Attractive ..... 406.28+

#### CUBA

1732	<b>1857, ¼rp on 2r Dull Rose, "1" of "¼" Inverted (15a).</b> Margins all around, neat cancel, Very Fine, Scarce ..... 30.00
1733 ★	<b>1899, 1c-5c Overprints (221, 223, 225). B. Imprint Plate No. Strips of Three,</b> dried or shiny gum, otherwise F.-V. F. .... 39.00
1734 ★	<b>1899, 10c on 10c Blue, Special Delivery, No period after "Cuba" (E1a).</b> Fine ..... (Photo) 50.00
1735 ★	<b>1899, 1c-5c Cut Squares (U1-U18, W1-W2).</b> Cpl. Sets, Very Fine ..... 57.20
1736 ☒	<b>1893, 1c-10c Columbian, "Cuba" Overprints, Entires (U348 var.-U351 var.).</b> Cpl. Set with surcharged values in pesos & "Cuba", said to have been privately overprinted, Very Fine ..... —
1737 ★	<b>CUBA, 1855-99,</b> Issues under Spanish Dominion & U. S. Occupation, Collection of 342 mostly unused stamps incl. Imperfs., Overprints, several early blocks, Newspapers, U. S. Issues in singles & blocks, nearly all in cpl. sets, also few later issues to 1913, some small faults, mostly F.-V. F. .... 505.49

#### DANISH WEST INDIES

1738 ☒	<b>POSTAL STATIONERY, 1877-1913,</b> Collection of 30 diff. unused entires & cards incl. U1-U2, UX1-UX8, UX10-UX14, UX17-UX18, UY1-UY12, nearly all Very Fine, Very Scarce ..... 114.75
1739 ☒	<b>POSTAL STATIONERY, 1877-1908,</b> 41 unused entires & cards, incl. shade varieties, some duplication, nearly all Very Fine ..... 96.25
1740 ☒	<b>POSTAL STATIONERY, 1877-1908,</b> 21 postally used entires & cards, some duplication, Fine-Very Fine, Scarce used ..... 54.50+

#### GUAM

1741 ★	<b>1899, 1c-\$1.00 Overprints (1-8, 10-12, E1)</b> Fresh, o. g., hinge remnants, 4c thin, otherwise F.-V. F. .... 155.50
1742 ★	<b>1930, 2c, 4c Guam Guard Mail (M1, M2)</b> Tropical gum, Very Fine Set (Photo) ..... 110.00



1743 ★	1930, 1c, 2c Guam Guard Mail (M3, M4). Very Fine Set .....	43.75
1744 ★	1930, 2c Green, Error, Guard "Mial" (M7b). Fine ..... (Photo)	50.00

## HAWAII

1745 ★	1853, 13c Dark Red (6). Clear to Large Margins, Fresh, Beautiful Color, Very Fine ..... (Photo)	130.00
1746 ★	1853, 13c Dark Red (6). Margins all around, Rich Deep Color, part o. g., Very Fine ..... (Photo)	130.00
1747 ★	1873, 1c Black on Grayish (15). Margins, except barely touched at top, Fine ..... (Photo)	70.00
1748 ★	1865, 5c Blue on Blue (22). Margins all around, Fresh, Very Fine (Photo)	75.00
1749 ★	1864, 2c Black on Laid Paper (24). Large Margins, light paper wrinkling at U. L. corner, Very Fine ..... (Photo)	42.50
1750 ★	1865, 1c Dark Blue (25). Ample to Huge Margins, minute tear, V. F. appearance .....	65.00
1751 ★	1883, 50c Red, \$1.00 Rose Red (48, 49). Fresh, o. g., each centered to one side, Fine .....	65.00
1752 ★	1893, 2c-\$1.00 Overprints (65-68, 70-73). Fresh, o. g., Fine .....	60.70
1753 ★	1893, 12c Red Lilac, Overprint (69). Fresh, o. g., Very Fine ..... (Photo)	55.00
1754 ☒	1894, 2c Brown (75). Two covers tied by "Honolulu" pmks. one a Spanish American War Patriotic with Flag & "Maine", other on official Wells, Fargo & Co. envelope, perfs. worn on edges of cover, Scarce & Unusual	E. III
1755 ★	1896, 2c-25c Officials (O1-O6). Fresh, o. g., hinge remnants, otherwise F-V. F. Set .....	42.00
1756 ★	Hawaii 1864-99 Collection of 44 unused stamps, mostly in cpl. sets, also 11 cut square, some small flaws, majority F-V. F. ....	45.25

## PHILIPPINES

1757	1854, 5c Orange (1). Margins all around, bold Dotted Grid cancel, V. F. (Photo)	90.00
1758	1854, 1r Ultramarine (4b). Margins all around, "Manila" pmk., couple light wrinkles, Very Fine appearance ..... (Photo)	75.00
1759	1854, 2r Green (5). Margins all around "Manila" pmk. V. F. (Photo)	60.00
1760	1854-98, Issued under Spanish Dominion, Collection of 221 used & unused stamps, incl imperf., overprints, Newspapers, several cpl. sets, some faults, balance mostly Fine .....	746.24
1761 ★	1899, \$1.00 Black, Ty. I (223). Large part o. g., small thin Fine appearance .....	70.00
1762 ★	1899, \$1.00 Black, Ty. II (223A). Fresh, o. g., reperfed, V. F. appearance ..... (Photo)	170.00
1763 ★	1899, \$2.00 Dark Blue (224). Fresh, o. g., single nibbed perf., otherwise Very Fine ..... (Photo)	75.00
1764 ★	1899, \$5.00 Dark Green (225). Fresh, large part o. g., reperfed, Very Fine appearance ..... (Photo)	170.00
1765 ★	1903-04, 1c-50c Overprints (226-236, 240). Huge remnants, otherwise F-V. F. ....	62.95
1766 ★	1907, 1c-\$5.00 Special Printing (226 var., 228 var.-240 var.). The Set, Specially printed for the Bureau of Insular Affairs, all are signed "D. F. K(elleher)" as is the 10c Special Delivery, a distinct type which is listed in Scott (E2A) and offered as Lot No. 1812, Fine-Very Fine, Rare .....	E. XIII
1767 ★	1930, \$1.00 Black (237). Very Fine ..... (Photo)	58.50
1768 ★	1904, \$2.00 Dark Blue (238). Very Fine ..... (Photo)	140.00
1769 ★	1904, \$5.00 Dark Green (239). Fine ..... (Photo)	180.00
1770 ★	1911-13, 4p Deep Blue (273). Couple faint tropical toned specks on back, Fine, Scarce ..... (Photo)	155.00



1771 ★	1911-13, 10p Deep Green (274). Fine .....	55.00
1772 ★	1914-23, 2c-1p Portraits & Arms (276-284). Fine-Very Fine Set .....	75.75
1773 ★	1918-26, 2c-1p Portraits & Arms (285-289D). Fine-Very Fine .....	115.00
1774 ★	1917-26, 1p, 4p, 10p Arms (300, 302, 304). Fine-Very Fine .....	50.50
1775 ★	1926, 2c Green & Black, Horiz. Pair, Imperf. Between (319a). Usual Slight tropical toning, otherwise Very Fine .....	(Photo) 40.00
1776 ★	1926, 4c Carmine & Black, Horiz. Pair, Imperf. Between (320a). Very Fine .....	(Photo) 45.00
1777 ★	1926, 16c Olive Green & Black, Horiz. Pair, Imperf. Between (321a). Very Fine .....	(Photo) 40.00
1778 ★	1926, 18c Light Brown & Black, Double Impression of Center (322a). Fine, Scarce .....	(Photo) 100.00
1779 ★	1925, 2c-10p Portraits, Arms, Imperforate (340-353). Very Fine Set .....	105.57
	"Sloane" .....	(Photo) 75.00
1780 ★	1934, 6c Ultramarine, Vert. Pair, Imperf. Between (381a). Very fine signed "Sloane" .....	(Photo) 75.00
1781 ★	1934, 16c Violet Brown, Pair, Imperf. & Horiz. (382a). Very Fine .....	(Photo) 110.00
1782 ★	1938-40, 2c-5p "Commonwealth" (433-446). Very Fine Set .....	37.75

## AIRPOST ISSUES

### A Remarkable Showing of Major Importance

1783 ★	1926, 2c-30c Madrid-Manila (C1-C6, C9-12). Some with tropical toning on gum as usual, F.-V. F. ....	91.00
1784 ★	1926, 2c-30c Madrid-Manila (C1-C6, C9-C12). Some tropical gum & toned spots, otherwise F.-V. F. ....	91.00
1785 ★	1926, 2c Green, 4c Carmine, Madrid-Manila (C1, C2). Blocks, V. F. ....	33.00
1786 ★	1926, 4c Carmine, Madrid-Manila, Inverted Overprint (C2a). Fine, signed "W. B.(rueggeman), Manila", "Cole" .....	(Photo) 275.00
1787 ★	1926, 6c Lilac, 8c Orange Brown, Madrid-Manila (C3, C4). Blocks, one stamp in each with light crease, otherwise V. G.-Fine .....	81.00
1788 ★	1926, 10c Deep Blue, Madrid-Manila (C5). Block, Fine .....	42.50
1789 ★	1926, 12c Red Orange, Madrid-Manila (C6). Block, Fine-Very Fine, signed "W. B(rueggeman) Manila" .....	47.50
1790 ★	1926, 16c Light Olive Green, Violet Overprint, Madrid-Manila (C7). Fine, signed "W. B(rueggeman) Manila" .....	(Photo) 500.00
1791 ★	1926, 16c Olive Green, Madrid-Manila (C9). Block, few tiny toned specks, perfs. close at L., Fine .....	47.50
1792 ★	1926, 20c Orange Yellow, Madrid-Manila (C10). Block, V. G.-Fine .....	47.50
1793 ★	1926, 26c Blue Green, Madrid-Manila (C11). Block, couple perfs. toned on one stamp, otherwise F.-V. F. ....	47.50
1794 ★	1926, 30c Gray, Madrid-Manila (C12). Block, V. G.-Fine .....	47.50
1795 ★	1926, 2p Violet Brown, Madrid-Manila (C13). Fine, signed "W. B(rueggeman), Manila", "Sanabria, N. Y.", "Cole" .....	(Photo) 150.00
1796 ★	1926, 2p Violet Brown, Madrid-Manila (C13). Fine .....	(Photo) 150.00
1797 ★	1926, 4p Dark Blue, Madrid-Manila (C14). Fine .....	(Photo) 275.00
1798 ★	1926, 4p Dark Blue, Madrid-Manila (C14). Fine, signed "Sanabria, N. Y." .....	(Photo) 275.00
1799 ★	1926, 10p Deep Green, Madrid-Manila (C15). Very Fine, signed "Cole" .....	(Photo) 475.00
1800 ★	1926, 10p Deep Green, Madrid-Manila (C15). Fine .....	(Photo) 475.00



1801	★	1926, 10p Deep Green, Madrid-Manila (C15) Block, Extremely Fine, signed "W. B(rueggeman) Manila", A Great Rarity, unpriced as block, priced at \$1,900.00 as singles ..... (Photo)	—
1802	★	1926, 26c Blue Green, Madrid-Manila (C16). Two tiny marginal tears, waxed interleaving adheres to gum, Fine appearance, only 100 issued ..... (Photo)	600.00
1803	★	1926, 1p Pale Violet, Madrid-Manila (C17). Very Fine, signed "Kessler" ..... (Photo)	62.50
1804	★	1926, 1p Pale Violet, Madrid-Manila (C17). Dry gum, Fine ..... (Photo)	62.50
1805	★	1928, 2c-1p London-Orient Flight (C18-C28). Fine-Very Fine Set ....	39.45
1806	★	1928, 2c-1p London-Orient Flight (C18-C28). Some tropical gum & toned spots, 26c without gum, otherwise F.-V. F. Set .....	39.45
1807	★	1928, 2c-30c London-Orient Flight (C18-C27). Blocks, some tropical gum toning, otherwise F.-V. F. ....	110.40
1808	★	1926, 1p Pale Violet, London-Orient Flight (C28). Mint Block, Very Fine, signed "W. B(rueggeman) Manila" ..... (Photo)	55.00
1809	★	1932-41, 2c-1p Airposts (C29-C62). Very Fine Sets .....	33.35
1810	★	1933, 2c-30c Rein Issue (C36-C45). Blocks, Fine-Very Fine Set .....	46.60
1811	★	1933-41, 2c-1p Airposts (C46-C62). Blocks, incl. few additional Plate No. Blocks, F.-V. F. ....	56.35
1812	★	1907, 10c Ultramarine, Special Delivery (E2A). Specially printed for the Bureau of Insular Affairs, small thin, Fine appearance, Rare signed "D. F. K(elleher) (See Lot No. 1766) ..... (Photo)	300.00
1813	★	1899-1908, 1c-5c Cut Squares (U1-U20, U22-U27, U30-U39, W1-W3). Very Fine .....	95.74

### "O.B." OFFICIAL OVERPRINTS

An exceptional offering including a broad showing of the scarce Printed "O. B.". Many of these are of great rarity as the number overprinted was very small, in some cases only ten or less.

1814	★	1899-1901, 2c-8c Red "O. B." Printed Overprints (214 var.-215 var., 220 var.-222 var.). Fresh, o. g., F.-V. F. ....	—
1815	★	1899, 2c, 3c, Blue "O. B." Printed Overprints (214 var., 215 var.). Fresh, o. g., Fine, only 19 3c stamps Issued .....	—
1816	★	1899, 5c Blue, Red "O. B." Printed Overprint (216 var.). Tiny thin, Very Fine appearance, only 4 issued ..... (Photo)	—
1817	★	1899, 10c Orange Brown, Ty. II, Red "O. B." Printed Overprint (217A var.). Large part o. g., centered L. R., faint crease, Fine appearance, only 8 Issued ..... (Photo)	—
1818	★	1899, 15c Olive Green, Rd "O. B." Printed Overprint (218 var.). Crease, Very Fine appearance, only 10 Issued ..... (Photo)	—
1819		1899, \$2.00 Dark Blue, Red "O. B." Handstamp Overprint (224 var.). Used, Fine, signed "H. F. C(olman)" ..... (Photo)	E. VI
1820		1899, \$5.00 Dark Green, Red "O. B." Handstamp Overprint (225 var.). Faint cancel, Very Fine, signed "H. F. C(olman)" ..... (Photo)	E. VIII
1821	★	1903-04, 1c-15c Red "O. B." Printed Overprints (226 var., 227 var., 230 var.-232 var., 234 var.-236 var., 240 var.). Mostly o. g., incl. two shades of 1c; 6c s. e., 50c small surface scuff., otherwise F.-V. F. ....	—
1822	★	1903, 13c, 50c Blue "O. B." Printed Overprints (234 var., 236 var.). Fresh, o. g., the 13c torn (10 Issued), the 50c Fine, only 30 Issued ....	—
1823	★	1903, 50c Orange, Red "O. B." Printed Overprints (236 var.). Without gum, otherwise Very Fine, only 47 Issued ..... (Photo)	—



1824 ★	1903, \$1.00 Black, Blue "O. B." Printed Overprint (237 var.). Very Fine, only 50 Issued	(Photo)	E. VI
1825 ★	1903, \$1.00 Black, Red "O. B." Printed Overprint (237 var.). Fine only 50 Issued	(Photo)	E. VI
1826	1903, \$1.00 Black, Red "O. B." Handstamp Overprint (237 var.). Neat cancel, Very Fine, signed "H. F. C(olman)"	(Photo)	E. V
1827	1903, \$1.00 Black, Blue "O. B." Handstamp Overprint (237 var.). Neat cancel, Very Fine, signed "H. F. C(olman)"	(Photo)	E. V
1828 ★	1904, \$2.00 Dark Blue, Red "O.B." Printed Overprinted (238 var.). Hinge remnant, Fine, only 31 Issued	(Photo)	E. VIII
1829	1904, \$2.00 Dark Blue, Blue "O. B." Handstamp Overprint (238 var.). Neat cancel, Very Fine, signed "H. F. C(olman)"	(Photo)	E. VII
1830 ★	1904, \$5.00 Dark Green, Red "O. B." Printed Overprint (239 var.). Fine only 28 Issued	(Photo)	E. VIII
1831	1904, \$5.00 Dark Green, Red "O. B." Handstamp Overprint (239 var.). Neat cancel, faint crease, Fine appearance, signed "H. F. C(olman)"	(Photo)	E. VI
1832 ★	1906, 2c-10p Portraits & Arms, Black "O. B." Printed Overprints (241 var.-251 var., 253 var., 254 var.). Some small hinge thins, otherwise Fine-Very Fine only 10 Issued of last; handstamped "H. F. C(olman)"	(Photo Ex)	—
1833 ★	1906, 2c-10p Portraits & Arms, Red "O. B." Printed Overprints (241 var.-254 var., E2 var.). Several have hinge thins, otherwise F.-V. F. Set	—	—
1834 ★	1906, 1c-2p Portraits & Arms, Blue "O. B." Printed Overprints 241 var.-252 var.). Cpl. Set as Issued in Blue, some hinge thins, otherwise F.-V. F.	—	—
1835 ★	1906, 2c-30c Portraits, Green "O. B." Printed Overprints (241 var.-250 var.). Cpl. Set as Issued in Green, some small flaws, otherwise F.-Very Fine	—	—
1836 ★	1906, 2c-30c Portraits, Yellow "O. B." Printed Overprints (241 var.-250 var.). The Cpl. Set as Issued in Yellow, F.-V. F.	—	—
1837 ★	1906-13, 2c-1p Portraits & Arms, Red & Blue "O. B." Printed Overprints (241 var.-250 var., 260 var.). Cpl. Sets as Issued in both colors with small block letters, 4c & 1p s. e., some hinge thins, otherwise F.-Very Fine	—	—
1838 ★	1911-13, 2c-10p Portraits & Arms, Red "O. B." Printed Overprints (261 var., 263 var.-274 var.). The Cpl. Set as Issued in Red, F.-V. F.	(Photo Ex)	—
1839 ★	1901, 10c Dark Blue, Special Delivery, Red "O. B." Printed Overprint (E1 var.). Fine, only 50 Issued	—	—
1840	1899-1925, "O. B." Handstamped Provisional Overprints. Specialized Collection of 1123 used stamps all arranged according to Classification of type and where used. Incl. several high values with 1903 Issue to \$5.00 10 peso values from the 1907-1925 Issues, with many on piece, several blocks, the overprints are handstamped in Red, Blue, & Purple in the various styles, also incl. are several typewritten & manuscript overprints, as well as 37 officially used entires, nearly all Fine-Very Fine, offered intact as it was originally in the Tows Collection where it was described as "probably the finest collection of its kind"		E. XIII
1841	1899-1913, "O. B." Handstamped Provisional Overprints. A Specialized Study of 649 used stamps arranged by Issue showing the wide variety of overprint styles used incl. the typewritten & manuscript varieties, as well as the "Official Mail" & "Official Business" handstamps, colors incl. Blue, Red, Black & Purple, the 1899 Issue is represented through the 10c value, 1903 Issue to 50c, Portraits & Arms Issues to 2p, mostly F.-V. F., a Choice Lot for the Specialist		E. XII
1842 ☒	1903, 2c Black, Postal Card (UX4). Unused, Very Fine	(Photo)	80.00
1843 ☒	1906, 1c Black, Postal Card (UX7). Unused, Very Fine	(Photo)	50.00



1844	✉	<b>1900-03, 2c Paid Reply, Postal Cards (UY1, UY3).</b> Unused, unsevered, Very Fine .....	47.50
1845	★	<b>PHILIPPINES</b> 1899-1940, Collection of 237 unused stamps neatly mounted on Scott Specialty pages, incl. 1899 Issue to 50c, Portraits & Arms to 10p, Pictorials, Commems., Airpost, Special Delivery, Postage Due & Officials, mostly cpl. sets, some earlies have small flaws, others mostly F.-V. F. ....	614.32

#### PUERTO RICO

1846	★	<b>1877, 10c Brown, Error (14a).</b> Fresh, o. g., corner perf. tear, Very Fine appearance .....	70.00
1847	★	<b>1899, 5c Gray Blue, Second Redrawing (69).</b> Fresh, o. g., Very Fine (Photo) .....	60.00
1848	★	<b>1890, 80c Yellow Green (130).</b> Fresh, o. g., Fine .....	75.00
1849	★	<b>1898, 5c Violet, "Ponce" Provisional (200).</b> Fresh, Fine & Scarce (Photo) .....	550.00
1850	★	<b>1898, 5c Black "Coamo" (201).</b> Frame Lines on three sides, o. g., small thins, Fine appearance .....	85.00
1851	★	<b>1899-1900, 1c-10c Overprints (210-216). Blocks,</b> fresh, o. g. F.-V. F. Set .....	48.25
1852	★	<b>PUERTO RICO, 1873-99,</b> Issues under Spanish & U. S. Dominion, Collection of 278 mostly unused stamps incl. a strong showing of the various overprinted issues with many cpl. sets, several unlisted items, Cut Squares some small flaws, majority F.-V. F. ....	485.55
1853	★	<b>SAMOA, 1877-1900,</b> Collection of 32 mostly unused stamps, few small flaws, otherwise mostly Fine .....	57.78
1854		<b>U. S. Possessions, 1861-1960,</b> Collection of 399 Used & Unused Stamps, incl. Canal Zone, Cuba, D.W.I., Philippines, Puerto Rico, Many better stamps, some have small faults, Balance Nearly all F.-V. F. ....	E. VII

#### UNITED NATIONS

1855	✉	<b>1951-68, 1c-\$1.00 United Nations Issues (1-189, C1-C13).</b> Cpl. set on Artcraft Unaddressed First Day Covers, Very Fine .....	238.45
1856		<b>1959, Souvenir Folder, Issues of 1959.</b> Stamps Affixed to Folder, as always, Very Fine .....	E. II
1857	★	<b>UNITED NATIONS, WHOLESALE, 4c-11c Commemoratives #156-7(100 ea), #161-5(50 ea).</b> Mint Sheets of 50, Very Fine .....	104.36
1858	★	<b>—, 1955, 3c-8c ICAO (31-32).</b> Complete Sheets of 50, Very Fine ....	385.00

#### END OF THIRD SESSION

***LOTS ON VIEW FROM APRIL 2nd***  
***OFFICES OPEN SATURDAY BEFORE SALE***



# FOURTH SESSION

FRIDAY, APRIL 10th, 1970 — 1:00 P. M.

## GENERAL FOREIGN

1859 ★ AUSTRALIA, 1924, £1 Gray (57). Mint, Very Fine ..... (Photo) 110.00

### AUSTRIA

1860 1850, 9kr. Blue (5). Specialized Calendar Collection of Vienna Date Cancellations, contains 256 stamps, all with diff. Date, nearly all F.—Very Fine ..... 220.40+

1861 ★ 1936, 10s Dollfuss (380). Very Fine ..... (Photo) 400.00

1862 ★ 1951–56, 60g–2.40s Commems., (574–579, 581–582, 587–595, 597–613). V. F. sets ..... 154.00

1863 ★ 1952–56, 70g–2.40s Commems. (580–610). Very Fine ..... 135.25

1864 ★ 1931, 12g–1s Poets (B93–B98). F.–V. F. set ..... 81.00

1865 ★ 1932, 12g–1s Artists (B100–B105). Very Fine set ..... 90.00

1866 1933, 50g Wipa (B110). Used, Very Fine ..... (Photo) 150.00

1867 ★ 1933, 12g–64g Vienna Relief (B112–B117). Very Fine set ..... 132.50

1868 ★ 1933–35, 5g–1s Semipostals (B118–B137). F.–V. F. sets ..... 166.25

1869 ★ 1936, 12g–60g Ski Concourse (B138–B141). Very Fine set ..... 65.00

1870 ★ 1949–53, 40g–3s Semipostals (B260–B263, B268–B272, B279–B286). Very Fine sets ..... 127.50

1871 ★ 1949–52, 40g –2.40s Semipostals (B264–B277). F.–V. F. sets ..... 157.25

1872 ★ 1925–30, 2g–10s Airposts (C12–C31). F.–V. F. set ..... 91.00

1873 ★ 1950–53, 60g–20s Birds (C54–C60). 5s creased, otherwise V. F. set ..... 180.00

1874 ★ 1950–53, 60g–10s Birds (C54–C59). Very Fine ..... (Photo Ex) 173.75

1875 ★ BAHAMAS, 1911, 1p Carmine & Black, "Staircase" (48). Cpl. Sheet of 60, light crease on five, others Very Fine ..... 75.00+

1876 ★ BARBADOS, 1921–24 ¼p–3/- (152–164). Cpl. set, F.–V. F. .... 50.13

1877 ★ CAMEROON, 1946–64, 5fr–500fr Airposts, Imperforate (Betw. C9 var.–C52 var.). 29 stamps, mostly in pairs, all in cpl. sets or issues, nearly all Very Fine ..... E. VI

### BELGIUM

1878 ★ 1915, 5fr Deep Blue (121). Very Fine ..... (Photo) 60.00

1879 ★ 1924–1963, 10c–10fr Souvenir Sheets (Betw. 171–B731). 64 unused & used souvenir sheets in quantities from one to nine, also four Congo Die Proofs, mostly mint, nearly all Fine–Very Fine ..... 503.90

1880 1930–1936, 60c–20fr Leopold (218–220, 283–285, 287, 290–292 vars.). Two Imperforate Presentation Sheets, stamps in issued colors, printed on deckled parchment–like paper, 190mm by 260mm, with date & Coat of Arms in Black, latter trimmed at B. Unlisted, Rare ..... E. IV

1881 ★ 1933, 10c–5fr Semipostals (B144–B150). F.–V. F. set ..... 75.00

1882 ★ 1954, 80c–9fr Semipostals (B555–B566). Very Fine sets ..... 96.65

1883 ★ 1957, 5fr Antarctic Souvenir Sheet (B605a). Very Fine ..... 40.00



1884 ★	<b>BOLIVIA, 1930, 10c Zeppelin, Brown Overprint (C13).</b> Very Fine Copy of this Scarce Stamp, signed "Bruechig" ..... <b>(Photo)</b>	300.00
1885 ★	— <b>1930, 50c Zeppelin, Red Overprint (C17).</b> Very Fine Copy of this Rare Stamp, signed "Neiman" ..... <b>(Photo)</b>	350.00
1886	<b>BRAZIL 1843, 60r Black (2).</b> Two Copies, Early & Intermediate Impressions, Margins to barely in, small thin spots, V. G. appearance .....	100.00
1887	— <b>1844, 600r Black (13).</b> Large Margins to barely touched at right, Deep Color, Red Cancel, small faults as usual, Fine appearance ..... <b>(Photo)</b>	450.00
1888 ★	<b>BRITISH COLUMBIA &amp; VANCOUVER IS. 1860, 2½p Dull Rose (2).</b> Fresh, o. g., perfs just in at top .....	75.00
1889	— <b>1865, 5c Rose, Imperforate (3).</b> Clear to enormous margins, Blue "35" in Bars Cancel, thin & creases, Fine appearance, Attractive copy of this Rarity ..... <b>(Photo)</b>	1,500.00
1890	— <b>1869, \$1 on 3p Green (18).</b> Bold Blue "35" in Bar & Cancel reperfed T, Very Fine Appearance .....	175.00

### CANADA

1891 ☒	<b>Quebec, 4 Mr. in Unframed Circle around Bishopmark, red ms Rate, on folded 1790 letter, Rare Early Use, Fine</b> ..... <b>E. VI</b>	
1892	<b>1851, 3p Red, Laid Paper (1).</b> Ample to Huge Margins, Neat Target cancel, light crease, V. F. appearance ..... <b>(Photo)</b>	150.00
1893	<b>1851, 6p Grayish Purple (2).</b> Gigantic Margins, Wonderful Color & Impression, light target cancel, two negligible corner creases, nevertheless an Exceptionally Choice Copy ..... <b>(Photo)</b>	175.00

1894	— <b>1851, 12p Black (3).</b> Ample to Huge Margins, Light Ring cancel., with letter from Winthrop S. Boggs who affirms stamp as genuine & adds: "Were I to describe the stamp I would say, "Small repair at top, otherwise Very Fine"; also P. F. certificate stating "Repaired" Attractive example of this Classic Rarity ..... <b>(Photo)</b>	8,000.00
------	--	----------

1895	<b>1852, 3p Red (4).</b> Large to Huge Margins, light natural paper crackles, Very Fine ..... <b>(Photo)</b>	42.50
1896 P☐	<b>1857, ½p Rose, "Specimen" Overprint in Green (Holmes P2). Plate Proof on India U. L. Corner Block of 16</b> with full Imprints at T. & L., the left imprint is particularly scarce, Very Fine ..... <b>(Photo)</b> Holmes	280.00+

1897 ★	<b>1855, 10p Blue (17).</b> Clear to large margins except barely touched in L. L. corner, Rich, deep color, light horiz. crease, Fine appearance, Attractive copy of this Rarity ..... <b>(Photo)</b>	1,300.00
--------	---	----------

1898	<b>1859, 1c Rose (14).</b> Twenty-one shades & cancels., Good-Fine .....	105.00
1899	<b>1859, 1c Rose (14).</b> Thirty-two copies, Good-Fine .....	160.00
1900	<b>1859, 10c Red Lilac, Violet (17, 17a)</b> Fine .....	28.00
1901	<b>1859, 10c Red Lilac, Violet (17, 17a).</b> Ten copies, shades, all with small faults .....	140.00
1902	<b>1859, 10c-17c Portraits (17-19).</b> Fine .....	44.00
1903 ☐	<b>1859, 17c Slate Blue (19a). Block,</b> Scarce color, light cancel, light creases Fine appearance, Scarce ..... <b>(Photo)</b> Holmes	300.00
1904	<b>1868, 1c Yellow Orange (23).</b> Cancel "2" in Maple Leaf, well centered, faint creases, otherwise Fine ..... <b>(Photo)</b>	<b>E. III</b>
1905 ★	<b>1897, ½c-50c Jubilee (50-60).</b> Fresh, o. g., F.-V. F. ....	85.00
1906 ★	<b>1897, ½c-50c Jubilee (50-60).</b> Mostly o. g., Fresh, several have light creases or thin spots, otherwise F.-V. F. lot .....	85.00



1907 ★	1897, ½c-50c Jubilee (50-60). Mostly o. g., several with small flaws, otherwise V. G.-V. F. lot .....	85.00
1908 ★	1897, \$1.00 Jubilee (61). Fresh, o. g., Fine .....	(Photo) 90.00
1909 ★	1897, \$1.00 Jubilee (61). Small thin spot, V. F. appearance .....	(Photo) 90.00
1910 ★	1897, \$1.00 Jubilee (61). Fresh, Large part o. g., perfs. touch at top, small thin spot, V. G. appearance .....	90.00
1911	1897, \$1.00-\$2.00 Jubilee (61-62). Tiny corner creases, V. F. appearance .....	150.00
1912 ★	1897, \$2.00 Jubilee (62). Fresh, o. g., Very Fine .....	(Photo) 225.00
1913 ★	1897, \$2.00 Jubilee (62). Fresh, o. g., Fine .....	(Photo) 225.00
1914 ★	1897, \$2.00 Jubilee (62). Fresh, o. g., Well Centered, light corner crease, few short perfs., otherwise V. F. ....	(Photo) 225.00
1915 ★	1897, \$3.00 Jubilee (63). Fresh, Large part o. g., Very Fine .....	(Photo) 250.00
1916 ★	1897, \$3.00 Jubilee (63). Well Centered, Fresh, Large part o. g., small thin spots, V. F. appearance .....	(Photo) 250.00
1917 ★	1897, \$3.00 Jubilee (63). Fresh, o. g., Fine .....	(Photo) 250.00
1918	1897, \$3.00 Jubilee (63). Roller Cancel, Fine .....	(Photo) 175.00
1919 ★	1897, \$4.00 Jubilee (64). Fresh, o. g., Fine .....	(Photo) 250.00
1920 ★	1897, \$4.00 Jubilee (64). Fresh, o. g., nibbed corner perf., otherwise Fine .....	(Photo) 250.00
1921 ★	1897, \$5.00 Jubilee (65). Fresh, o. g., nibbed perf. at top, otherwise V. F. ....	(Photo) 225.00
1922 ★	1897-98, ½c-10c Victoria (66-73). Large part o. g., Fine set .....	40.00
1923 ★	1908, ½c-20c Quebec Tercentenary (96-103). Minute hinge thins or creases in four, otherwise F.-V. F. set .....	80.00
1924 ★	1928-43, 1c-5c Booklet Panes (153a, 163c, 166c, 167a, 252a). F.-V. F. ....	44.10
1925 ★	1916, 2c+1c War Tax, Die II (MR3a). Block of 6, well centered, hinge reinforced otherwise V. F. ....	120.00+
1926 ★	1916, 2c+1c War Tax, Die I (MR4a). Very Fine, Mint .....	45.00
1927 ★	1916, 2c+1c War Tax, Perf. 12x8 (MR5). Block of 60, Fine .....	180.00+
1928 ★	1916, 2c+1c War Tax, Coil Die I (MR7a). Very Fine .....	22.50
1929 ★	1916, 2c+1c War Tax, Coil, Die I (MR7a). Strip of 3, Fine .....	67.50
1930 ★	CAYMAN ISLANDS, 1932, ¼p-5/- Centenary (69-79). Very Fine .....	79.05
1931 ★	CONGO, 1960 10c-20c Flowers, Overprinted (324-338). Cpl. Sheets of 100, Very Fine .....	396.00
1932 ★	— 1960, 10c-20fr Flowers, Overprinted (324-338). Cpl. Sheets of 100, Very Fine .....	396.00
1933 ★	— 1960-61, 20c-20fr Independence Issues (356-370). Cpl. Sheets of 100, V. F. sets .....	400.00
1934 ★	— 1960-61, 20c-20fr Independence Issues (356-370). Cpl. Sheets of 100, V. F. sets .....	400.00
1935 ★	COOK ISLANDS, 1902-19, ½p-10p (34, 39, 40, 42, 43, 54, 56, 58). Blocks, ½p. in used block of nine, one stamp "Message in Bird's Beak" var., extra used blocks of #54, 56, Fine-Very Fine .....	56.60
1936 P	CUBA, 1956, 4c Postal Bicentennial, Large Die Proof (552P). In Issued Colors on 6 x 6" Stamp Paper, Gummed, Mint, Very Fine .....	—
1937 ★	— 1953, 5c Marti Centenary, Airpost, Imperforate (C80 var.). Horiz. Pair, Very Fine, Unlisted .....	—
1938 ★	CYPRUS, 1928, ¾pi-£1 Anniversary (114-123). Very Fine set .....	(Photo Ex) 86.05
1939 ★	DOMINICA, 1923, £1 Violet & Black on Red (85). Very Fine (Photo) .....	100.00
1940	DUTCH INDIES, Four Stampless Covers, "Bandong", "Ceram", "Tagal", "Bezoekie", in Huge Ovals, first in Blue, Rates in ms. on four 1843-52 Covers to Batavia, Fresh, V. F. ....	E. V
1941	FINLAND, 1891, 3.50r-7r Coat of Arms (57-58). Used, F.-V. F. ....	110.00



1942	—, 1891, 3.50r Black & Yellow, Error (57a). Used, Beautifully Centered, a Very Fine Copy of this Great Rarity	(Photo)	3000.00
1943 ★	— 1930, 10m Zeppelin (C1). Very Fine	(Photo)	75.00

#### FRANCE

1944 ★	1924, 10c-50c Olympics (198-201). Cpl. Sheets of 75, showing the Layout in three Panes of 25 with Gutters, F.-V. F. set		761.25
1945 ☒	1940, 50fr Guynemer (396). Three Singles and Two Blocks on 3 covers & Picture Post Cards, incl. one cover held as contraband in 1941 and released only in 1950 by the Prize Court, V. F.		E. II
1946 ★	1917-19, 2c-5fr Orphans (B3-B10). 5fr two nibbed perf. tips, otherwise F.-V. F. set	(Photo Ex)	590.00
1947 ★	1928, 1.50fr Dull Blue, Sinking Fund (B27). Fine		60.00
1948	1937, 30c-55c Winged Victory (B66-B67) used on Souvenir card with "Louvre" pmk. & cachet, Very Fine		30.00+
1949	GERMAN SOUTHWEST AFRICA, 1906, 5m Slate & Carmine (34). Used, Very Fine	(Photo)	60.00

#### GERMANY

1950 ★	1949-53, 4pf-30pf Commems. (665-669, 686-701). F.-V. F.		158.85
1951 ★	1930, 8pf-50pf Iposta Souvenir Sheet (B33). Slight separation, negligible toning spot in extreme Margin, Stamps Very Fine		120.00
1952 ★	1933, 20pf, 40pf Wagner (B55, B57). Very Fine		95.00
1953	1936, 3-40pf Olympic Souvenir Sheets (B91-B92) with special Berlin First Day cancellations, V. F.		20.00+
1954 ★	1949-53, 4pf-30pf Semipostals (B309-B333). F.-V. F. sets		220.50
1955 ☒	1912, 1m on 10pf Brown Red, "Gelber Hund" (Michel IV). On 1912 Flight Card, Fine	Michel DM	140.00
1956 ★	1930, 2m-4m South American Flight (C38-C39). Very Fine set		225.00
1957 ★	1930, 2m-4m South-American Flight (C38-C39). Gum bit disturbed, otherwise V. F. set		225.00
1958 ★	1931, 1m-4m Polar Flight (C40-C42). 1m, 2m gum bit disturbed, otherwise V. F. set		360.00
1959 ☒	1933, 2m Chicago Flight (C44). With additional postage on Cacheted Chicago Flight Cover, light cover fold, Stamp Very Fine		40.00+
1960 ★	Berlin, 1949, 12pf-2m U.P.U. (9N35-9N41). F.-V. F. set		107.00
1961 ★	—, 1950-53, 4pf-40pf Commems. (9N68-9N98). F.-V. F. sets		175.50
1962 ★	—, 1949-55, 4pf-30pf Semipostals (9NB1-9NB3, 9NB6-9NB13). F.-V. F. sets		86.25
1963 ★	GIBRALTAR, 1927, £1 Orange & Black (92). Very Fine	(Photo)	65.00

#### GREAT BRITAIN

1964	1856-84, ½p-1/- Used in Malta, Collection of 72 stamps, all with "Malta" pmks. incl. "M", "A25" & town pmks. Some duplication but incl. diff. pl. nos., some on pieces, Many scarce, Few with faults, most V. G.-Fine, Scarce Lot S.G. list over £120		—
1965 S	1882, £5 Bright Orange, "Specimen" Opt. (93S). Light crease, V. F. appearance	(Photo)	E. V
1966	1888, £1 Brown Violet (123). Small closed tear, Fine appearance		185.00
1967 ★	1902, £1 Green, Edw. (142). Regummed, otherwise V. F.	(Photo)	180.00
1968 ★	1929, £1 Black Postal Congress (209). Very Fine	(Photo)	200.00



1969 ★	1955, 10/-, £1 Elizabeth (311-312). Very Fine .....	60.00
1970 ★	GREECE, 1933, 30d-120d Zeppelin (C5-C7). Very Fine set .....	70.00
1971 ★	HAITI, 10c on 60c, Chocolate Airpost (C24). Cpl. Sheet of 50, Pos. 14 showing Bars at R. Vertical, Mint, Very Fine .....	36.80
1972 ★	ICELAND, 1873, 8s Brown (3). Fresh, o. g., Very Fine .....	(Photo) 40.00
1973 ★	ITALY, 1889, 45c Gray Green (54). Fresh, Large part o. g., Very Good .....	450.00
1974 ★	— 1926, 1.25L Dark Blue, Perf. 13½ (182a). Nibbed perf., otherwise Fine .....	(Photo) 300.00
1975 ★	— 1874, 10L Blue & Brown Postage Due (J19). Fresh, o. g., couple blunted perf tips, Very Good, with P. F. Certificate .....	(Photo) 1250.00
1976 ★	— Aegean Islands, 1933, 3L-20L Zeppelin (C20-C25). F.-V. F. set ....	100.00
1977	JAMAICA, 1870, 1p Blue (7). Twelve, (11 diff.), selected for numeral cancels. incl. some scarce towns, "A41", "A51", "A56", etc. V. G.-Fine	E. II

#### JAPAN

1978 ★	1871, 48m Brown (1). Margins all around, Very Fine .....	(Photo) 40.00
1979 ★	1871, 48m Brown (1). Margins all around, Very Fine .....	(Photo) 40.00
1980 ★	1871, 48m Red Brown (1a). Margins all around, Very Fine .....	40.00
1981 ★	1871, 48m Brown, Plate II (1C). Margins all around, Very Fine .....	50.00
1982 ★	1871, 48m Brown (1). Just Clear to Large Margins Fine .....	40.00
1983 ★	1871, 48m Brown, Plate II (1C). Margins all around, pinpoint thin speck, V. F. appearance .....	50.00
1984	1871, 48m Brown, Plate II, on Wove Paper (1d). Used, Large Margins to barely touched in one place, Very Good .....	(Photo) 90.00
1985 ★	1871, 48m First Issue, Plate I, II (1, 1a, 1c). Margins Virtually all around, minor faults, F.-V. F. appearance .....	130.00
1986	1871, 48m-200m First Issue (1-3). Used, Clear to Large Margins, faint thin spots, V. F. appearance .....	125.00
1987 ★	1871, 48m-500m First Issue (1-4). Margins to barely touched on some, small flaws, F.-V. F. appearance .....	185.00
1988 ★	1871, 48m-500m First Issue (1-4). Margins Nearly all around, small thin spots, F.-V. F. appearance .....	185.00
1989 ★	1871-72, 48m-200m, 1s-5s First, Second Issues (1-3, 6-8). Faults, Fine appearance .....	335.00
1990 ★	1871, 100m Blue (2). Ample to Large Margins, V. F. ....	(Photo) 40.00
1991 ★	1871, 100m Blue on Wove Paper (2a). Ample to Huge Margins, Very Fine .....	(Photo) 80.00
1992 ★	1871, 100m Blue (2). Four Shades, Margins Nearly all around, small flaws, F.-V. F. appearance .....	160.00
1993	1871, 100m-200m First Issue on Wove Paper (2a, 3a). Used, Margins to slightly in, V. G. ....	165.00
1994 ★	1871, 200m Vermilion (3). Ample to Large Margins, Very Fine .....	(Photo) 45.00
1995 ★	1871, 200m Vermilion (3). Clear to Large Margins, Fine .....	45.00
1996 ★	1871, 200m Vermilion on Wove Paper (3a). Margins all around, V. F. .....	(Photo) 125.00
1997 ★	1871, 200m Vermilion on Wove Paper (3a). Large Margins, V. F. .....	(Photo) 125.00
1998 ★	1871, 200m Vermilion on Wove Paper (3a). Large Margins to barely touched in one spot, Fine .....	125.00
1999 ★	1871, 200m Vermilion (3). Three Shades, Clear to Large Margins, minute imperfections, F.-V. F. appearance .....	135.00
2000 ★	1871, 500m Blue Green (4). Margins all around, pinhole in margin, where sheet was fastened, Very Fine .....	(Photo) 60.00
2001 ★	1871, 500m Green (4b). Large Margins, Very Fine, signed "Diena" .....	(Photo) 225.00
2002 ★	1872, ½s-5s Second Issue (5-8). Four Shades of ½s, small faults, Fine appearance .....	330.00



2003	★	1872, ½s-5s Second Issue (5, 7 8b). Minute flaws, F.-V.F. appearance	245.00
2004	★田	1872, 1s Blue (6). Block, one stamp tiny crease, Fresh, Fine Block (Photo)	200.00+
2005	★田	1872, 1s Blue (6). Block, one stamp pinhole in margin, where the sheet was fastened, Fresh, Fine Block	(Photo) 200.00+
2006		1872, 1s-2s Second Issue (6-7). Two Shades of each, Used, faults, F.-V.F. appearance	240.00
2007	★	1872, 2s Vermilion (7). Fine	(Photo) 90.00
2008	★	1872, 2s Vermilion (7). Some perf. tips bit blunted, otherwise Fine	90.00
2009	★	1872, 2s Vermilion on Wove Paper (7a). Pulled perf., light corner crease, otherwise Fine	100.00
2010	★	1873, 2s Yellow (13). Horiz. Pair, Fresh, o. g., perfs in at top, V.G.	60.00
2011	★	1872-73, 4s-30s Imperial Crest (14a, 15, 17, 18). Small faults, V.G.- V.F. appearance	305.00
2012	★	1872-79, 1s-50s Imperial Crest (14a, two, 33, two, 71). Small faults, F.-V.F. appearance	320.00
2013	★	1872, 10s-30s Imperial Crest (15, 17, 18). Small thin spot in first two, rounded corner perf. in last, Fine appearance	220.00
2014		1872, 10s Blue Green (15). Six Shades, Used, small flaws, F.-V.F. appearance	180.00
2015		1872-75, 1s-45s Crest, Birds (15, 29, 33, 46, 47, 49, 50). Minute im- perfections, otherwise F.-V.F.	249.00
2016		1872-75, 4s-45s Imperial Crest, Birds (15-18, 24, 29, 46-47, 49-50). Small faults, V.G.-V.F. appearance	461.50
2017		1872-75, 4s-45s Imperial Crest, Birds (15-17, 24, 29, 46, 47, 49, 50). Small flaws, some very trivial, V.G.-V.F. appearance	401.50
2018	★	1873, 10s Yellow Green on Wove Paper (16a). Fresh, o. g., Fine (Photo)	250.00
2019	★	1873, 10s Yellow Green on Wove Paper (16a). Fresh, Large part o. g., pinhole, Fine appearance	250.00
2020	★	1872, 20s Violet on Wove Paper (17a). Fresh, o. g., perfs. touch at right, Fine	(Photo) 75.00
2021	★	1872, 20s Violet on Wove Paper (17a). Fresh, part crackly o. g., Very Good	75.00
2022	★	1872, 30s Gray (18). Fresh, o. g., Fine	(Photo) 85.00
2023	★	1872, 30s Gray (18). Fresh, o. g., centered to L.B., Very Good	85.00
2024	★	1872, 30s Gray (18). Small thin spot, V.G. appearance	85.00
2025		1872, 30s Gray (18). Used, Fine	(Photo) 60.00
2026	★	1874, 4s Rose (24). Fresh, Large part o. g., Fine	(Photo) 135.00
2027	★	1874, 4s Rose (24). Fresh, Large part o. g., pinhole in margin, Fine appearance	135.00
2028		1874, 6s Violet Brown (29). Syll. 11, Used, rounded corner perf., other- wise Very Fine	(Photo) 250.00
2029		1874, 6s Violet Brown (29). Syll. 4, Vert. Pair, Used, small flaws, other- wise Fine	(Photo) 180.00
2030		1874, 6s Violet Brown (29). Two Shades, Used, couple short perfs., other- wise F.-V.F.	140.00
2031		1874, 30s Gray (31). Used, light creases, reperfed and lightly toned, Fine Centering	500.00
2032	★	1874, 1s Blue (33). Syll. 4, Fresh, o. g., Very Fine	42.50
2033	★田	1874, 1s Blue (33). Syll. 6, Block with L. Sheet Margins, Fresh, o. g., centered to top, Fine Block	(Photo) 170.00
2034	★田	1874, 1s Blue (33). Syll. 10, Horiz. Block of six, with R. Sheet Margin, Fresh, o. g., Well Centered, tiny thin specks, light creases in four, otherwise Very Fine Block	(Photo) 420.00+
2035	★	1874-75, 1s-30s Imperial Crest (33, 44-46, 48-49). Small faults, F.-V.F. appearance	212.50



2036		<b>1874-75, 6s-30s Crest, Bird (36, 46, three, 49).</b> Small flaws, F.-V.F. appearance .....	124.00
2037	★	<b>1875, 6s-45s Crest, Birds (43-46, 48-50).</b> Small faults, F.-V.F. appearance .....	265.00
2038		<b>1875, 10s Ultramarine (45).</b> Syll. 5, Used, small faults, V.F. Centering, Rare Stamp .....	165.00
2039		<b>1875, 12s Rose (46).</b> Syll. 3, Used, couple perfs. bit blunt, otherwise Very Fine .....	(Photo) 170.00
2040	★	<b>1875, 12s Rose (46).</b> Syll. 2, Large part o.g., barest toning of gum at few perf. tips, Fine .....	(Photo) 80.00
2041		<b>1875, 15s Lilac (47).</b> Nine Shades, three Syll. 1, six Syll. 2, Used, small faults, F.-V.F. appearance .....	330.00
2042	★	<b>1875, 30s Violet (49).</b> Syll. 4, Fresh and Very Fine .....	45.00
2043	★	<b>1875, 30s Violet (49).</b> Syll. 2, Block, Fresh, o.g., Well Centered, one stamp few blunted perfs., others V.F. ....	(Photo) 160.00+
2044		<b>1875, 30s Violet (49).</b> Two Shades, Syll. 3, 4, Used, Very Fine .....	35.50
2045	★	<b>1875, 45s Lake (50).</b> Syll. 1, Fresh, o.g., Very Fine .....	(Photo) 60.00
2046		<b>1875, 45s Lake (50).</b> Syll. 2, Used, Very Fine .....	(Photo) 150.00
2047		<b>1875, 45s Lake (50).</b> Syll. 3, Used, perfs. bit irregular, otherwise V.F. ....	135.00
2048		<b>1875, 45s (50).</b> Seven Shades, Used, incl "Ship", one with Blue Cancel, faults, some trivial, F.-V.F. appearance .....	210.00
2049		<b>1894-1925, Commemoratives 1½s-20s (Bet. 86-193).</b> Eighteen diff. nine used, mostly, F.-V.F. ....	90.20
2050	S	<b>1908, 5y Green, "Specimen" (113S).</b> Very Fine .....	(Photo) —
2051	★	<b>1914, 5y-10y Empress Jingo (146-147).</b> Regummed, first tiny closed tear, other small thin spot, F.-V.F. appearance .....	(Photo Ex) 375.00
2052	★	<b>1916, 1½-10s Heir Apparent (152-154).</b> Small stains, otherwise F.-V.F. set .....	188.25
2053	★	<b>1916, 10s Ceremonial Hat (154).</b> Part o.g., pinpoint toning spot, otherwise V.F. ....	(Photo) 185.00
2054	★	<b>1916, 10s Ceremonial Hat (154).</b> Part o.g., small surface scratch, otherwise V.F. ....	185.00
2055	★	<b>1924, 5y Gray Green (188).</b> Two Shades, one has small thin spot, other short perf., otherwise V.F. ....	170.00
2056	★	<b>1924, 5y Gray Green (188).</b> Block, one stamp corner defect, tiny perf. thin in other, B. Pair Mint and Very Fine .....	(Photo) 340.00
2057	★	<b>1935, 1½s New Year, Souvenir Sheet (222a).</b> Four stamps affected by diag. crease, otherwise V.F. ....	75.00
2058	★	<b>1937, 10y Dull Violet (254).</b> Very Fine .....	(Photo) 160.00
2059	★	<b>LAGOS, 1904, ½p-5/- (40-48).</b> Fine-Very Fine .....	121.75
2060	★	<b>LIBERIA, 1949, 1c-50c Jehudi Ashmun Issue (309-312, C63-C64).</b> Sheets of 20, each signed by the Artist in sheet margin, V.F. Set ....	126.40+
2061	★	<b>LIBIA, 1951, 2fr-480fr Fezzan Warriors (112-121).</b> Very Fine set ....	212.50
2062	★	<b>LIECHTENSTEIN, 1936, 1fr-2fr Zeppelin (C15-C16).</b> Very Fine set .....	55.00
2063		<b>LUXEMBOURG, 1852, 10c Full Black (1a).</b> Large to Enormous Margins, incl. part Sheet Margin at L., Rich Color & Impression, Extremely Fine, signed "Diena" .....	(Photo) 40.00
2064		— <b>1852, 1sg Rose (3).</b> Large Margins, Light Cancel, Very Fine .....	(Photo) 50.00
2065	★	— <b>1906, 10s Scarlet, William, Souvenir Sheet of 10 (82a)</b> No gum, corner crease in extreme L.L. sheet margin, otherwise V.F. ....	85.00
2066		— <b>1921, 15c Rose, Charlotte, Souvenir Sheet of Five (125a).</b> Very Fine .....	40.00
2067	★	<b>MALTA, 1928, ¼p-10/- Overprints (148-166).</b> Very Fine set .....	52.02
2068	★	<b>MEXICO, 1942, 2c-1p Astrophysics (774-776, C123-C125).</b> F.-V.F. Mint set .....	62.75
2069	★	— <b>1942, 2c-1p Astrophysics (774-776, C123-C125).</b> Pairs, F.-V.F. set .....	125.00
2070	★	<b>MONACO, 1885, 5fr Rose on Green (10).</b> Small thin spot, V.G. appearance, with P. F. Certificate .....	(Photo) 825.00



2071 ★	<b>NETHERLANDS, 1896, 5g Bronze Green &amp; Red Brown (54).</b> Exceptionally Fresh, o. g., short perf, tiny thin spot in margin, Fine appearance ..... 160.00
2072 ☒	— <b>1935, Green Rocket Label (Ellington-Zwisler #11C1).</b> Tied by Red Parachute Cancel, Blue Cachet on April 23, 1935 Cover, Very Fine E.Z. 50.00
2073 ★	— <b>1951, 15g-25g Seagull (C13-C14).</b> Very Fine set ..... <b>(Photo)</b> 130.00
2074	<b>NEW BRUNSWICK, 1851, 1/- Bright Violet (3).</b> Ample to Large Margins, Light Grid Cancel, Fresh Color, small filled in thin spots, V. F. appearance ..... <b>(Photo)</b> 900.00

#### NEWFOUNDLAND

2075 ★	<b>1857, 5p Brown Violet (5).</b> Large Margins, Very Fine o. g. .... <b>(Photo)</b> 65.00
2076 ★	<b>1857, 5p Brown Violet (5).</b> Large to Huge Margins, Very Fine <b>(Photo)</b> 65.00
2077	<b>1857, 6p Scarlet Vermilion (6).</b> Used, Clear Margins to barely in, small tear, Fair ..... 900.00
2078 ★	<b>1861-62, 2p Deep Rose (17).</b> Large Margins, Extremely Fine, Beautiful Color ..... <b>(Photo)</b> 55.00
2079 ★	<b>1861, 4p-1/- Heraldics (18-23).</b> Margins all around, V. F. .... 64.25
2080 ★	<b>1865, 5c Brown, Seal (25).</b> Fine ..... <b>(Photo)</b> 90.00
2081 ★	<b>1868, 5c Black, Seal (26).</b> Very Fine ..... 40.00
2082 ★	<b>1865, 10c Black (27).</b> Very Fine o. g. .... 25.00
2083 ★☐	<b>1865-94, 12c Victoria (28a, 29).</b> Blocks, Very Fine ..... 46.00+
2084 ★	<b>1870, 3c Vermilion (33).</b> Unusual "Jumbo" Margins, Very Fine <b>(Photo)</b> 50.00
2085 ★	<b>1877, 3c Blue, Roulette (39).</b> Very Fine o. g. .... 45.00
2086 ★	<b>1876, 5c Blue, Roulette (40).</b> Horiz. Pair, Very Fine o. g. .... <b>(Photo)</b> 45.00+
2087 ★	<b>1880, 5c Pale Blue (53).</b> Very Fine o. g. .... <b>(Photo)</b> 55.00
2088 E	<b>1920, 3c on 6c Red Brown, Provisional Essay (66 var.).</b> Light corner crease, V. F. appearance, Scarce ..... Holmes 80.00
2089 ★	<b>1919, \$1.00 on 15c Airpost (C2).</b> Very Fine, Mint ..... 60.00
2090	<b>NEW ZEALAND, 1898-1902, 5/- Vermilion (83, 98, 120).</b> Neat hdstp. cancel. first two slight thins, F.-V. F. appearance ..... 76.50
2091 ☐	<b>1882-1922, ½p-1/- (Betw. 62-163).</b> 40 Blocks, 10 unused, also 29 singles, pairs, strips, nearly all diff., Fine-Very Fine lot ..... 56.61
2092 ★☐	<b>NIUE, 1902-20, ½p-3p (7, 7a, 19, 12, 27).</b> <b>PENRYHN Is., ½p-6p (10, 14, 14a, 14b, 15, 19, 22).</b> Blocks, two used, incl. Ovpt. Errors, Very Fine ..... 81.20
2093 ★	<b>NICARAGUA 1949, 1c-5 cor Sports Souvenir Sheets (C296 var-C308 var.).</b> 2 cor light crease in two stamps, otherwise V. F. Mint set ..... 150.00
2094	<b>NOVA SCOTIA, 1853, 1p Red Brown on Blue (1).</b> Margins all around, Light Cancel, Very Fine ..... <b>(Photo)</b> 80.00

---

2095 ★	— <b>1851, 1/- Reddish Violet (6).</b> Clear to Large Margins, Fresh Color, minute thin speck & tiny internal wrinkle, Fine appearance .... <b>(Photo)</b> 2,250.00
--------	---

---

2096 ★	<b>PARMA, 1859, 40c Red (15).</b> Large Margins all around, Very Fine, signed "Diena" ..... 70.00
2097 ★	— <b>1859, 40c Brown Red (15a).</b> Margins all around, light crease, Very Fine appearing copy of this Rare Shade, signed "Diena" ..... <b>(Photo)</b> 1,350.00
2098 ★	<b>PERU, 1948, 1s-10s Olympics Souvenir Sheet (C81a).</b> Mint, light bend in margin, Stamps Very Fine ..... 57.50
2099	— <b>1948, 1s-10s Olympics Souvenir Sheet (C81a).</b> Lima, Peru July 29th First Day Cancellation, Very Fine ..... 57.50+
2100	— <b>1948, 1s-10s Olympics Souvenir Sheet (C81a).</b> Lima Peru, July 29th First Day Cancellation, Very Fine ..... 57.50+
2101 ★	<b>POLAND 1938, 75g Stratosphere Souvenir Sheet (B31).</b> V. F. .... 40.00



2102	✉	<b>PRINCE EDWARD IS. 1862-65, 2p Rose (5).</b> Tied by Grid, "Chariotte-Town, P.E.I." pmk. on nice corner card cover, Fine .....	<b>E. II</b>
2103	✉	<b>ROMAN STATES, 1867, 80c Lilac Rose (18).</b> Double Dividing Lines to barely trimmed, <b>in Combination with 5c-20c Third Issue (21-23)</b> , tied on 1869 cover to New York, Rome pmk., Blue French transit, bit worn, 80c creased, otherwise V. G. ....	144.00+
2104	✉	<b>RUSSIA, 1931, 30k-2r Polar Flight (C26-C29).</b> On Cacheted Zepp. Card & Cover of the Polar-Flight, for the leg Leningrad to Icebreaker "Malygin", Very Fine .....	<b>E. IV</b>
2105	★	— <b>1931, 30k-2r Zeppelin (C30-C33).</b> F.-V. F. set .....	100.00
2106	✉	<b>RYUKYU IS. 1950-57, 50s-60y Pictorials, Airposts (8-13, C9-C13).</b> On separate First Day Covers, Very Fine .....	<b>E. II</b>
2107	✉	— <b>1950, 8y-16y First Airposts, Spec. Delivery (C1-C3, E1).</b> Tied by Naha, Okina on Febr. 15, 1950 <b>First Day Cover</b> , Very Fine .....	40.50+
2108	★	<b>ST. THOMAS &amp; PRINCE IS. 1938, 10c-10e First Airposts (C1-C9).</b> Very Fine set .....	76.00
2109	★	<b>ST. VINCENT, 1881, 4p on 1/- Vermilion (33).</b> Fresh, Large part o. g., small thin spot, Fine appearance, with P. F. Certificate ..... <b>(Photo)</b>	650.00
2110	★	<b>SALVADOR, 1947 1 col Roosevelt 2nd Anniversary Souvenir Sheet 612 var.).</b> Prepared but Never Issued, Mint, Very Fine, Very Rare .....	—
2111	★	<b>SAMOA, 1880, 1p Blue (1).</b> Cpl. Sheet of 20, Fine, Scarce .....	120.00
2112	★	— <b>1914-20, ½p-6p (116, 117, 118, 119, 128, 133, 136, 139).</b> Blocks, Fine-Very Fine, incl. 2 shades of #116 .....	29.80
2113	★	<b>SAN MARINO, 1890-94, 5c Orange, 15c Claret, 5L Violet &amp; Green (4, 10, 24).</b> Fresh, part o. g., V. G.-Fine .....	240.00
2114	★	— <b>1933, 3L-20L Zeppelin (C11-C16).</b> Very Fine set ..... <b>(Photo Ex)</b>	330.00
2115	★	<b>SOUTH AFRICA, 1926-28, ½p-5/- First Bi-lingual Series (21-27, 29, 31).</b> In pairs or blocks, incl. #21-22 in Blocks of 12, Very Fine .....	61.20
2116		<b>SPAIN, 1873, 10p Violet Brown (200).</b> Used, minute corner perf. crease, V. F. appearance .....	210.00
2117	★	— <b>1875, 10p Ultramarine (221).</b> Fresh, o. g., small flaws, Fine appearance .....	220.00
2118	★	— <b>1905, 1p Don Quixote (294).</b> Perfs. touch at right, V. G. ....	125.00
2119	★	— <b>Offices in Morocco 1909, 10p Orange (25).</b> Mint, Fine .....	50.00
2120	★	— <b>1915, 20c Olive Green, Vert. Pair, one Without Opt. (44 var.).</b> Small thin spot, otherwise V. F. Pair, Unlisted in Scott .....	—
2121		<b>SWEDEN, 1876, 1rd Bistre &amp; Blue (37).</b> Very Fine ..... <b>(Photo)</b>	95.00
2122		— <b>1916, 10ö on 1kr Blue &amp; Yellow Brown (B21).</b> Used, Fine .....	50.00
2123		<b>SWITZERLAND, 1851, 5r Light Blue &amp; Red (10).</b> Ample to Large Margins, natural paper inclusion, Very Fine .....	40.00
2124		— <b>1885, 1fr Lavender on Thin Paper (31a).</b> Vert. Pair, Large Margins, to in at places, bot. stamp light crease otherwise V. G. and Rare Pair .....	800.00+
2125		— <b>1945, 3fr-10fr Pax (303-305).</b> Used, F.-V. F. ....	147.50
2126	★	<b>1936, 10c-30c Pro Patria, Souvenir Sheet (B80).</b> Block of 4 sheets, Scotch tape stain in the 4 corners, otherwise Very Fine .....	110.00+
2127	✉	<b>TONGA, 1934, 2½p Ultramarine (58).</b> Tied by "Niuafuu" Cancel, South Sea Exploration Cachet, <b>Tin Can Canoe Mail</b> pmk. on cover to U. S., Fine .....	<b>E. II</b>
2128	★	<b>TRINIDAD &amp; TOBAGO 1914, Red Cross (B1).</b> Cpl. Sheet of 24 and two diff. singles of Grenada Red Cross .....	<b>E. V</b>
2129	★	<b>VATICAN CITY, 1933, 5c-20L Pope Pius XI (19-34, E3-E4).</b> Mint, Fine-Very Fine Set .....	175.20
2130	★	— <b>1949, 5L-60L Holy Year (132-139).</b> Two Mint Sets, also two used sets on cacheted covers, F.-V. F. ....	79.00
2131	★	<b>VENEZUELA, 1951-53, 5c-5b Coat of Arms (464-491, 499-631).</b> V. F. sets .....	279.30



2132 ★	— 1951–53, 5c–5b Coat of Arms (464–631). Most are Mint, Very Fine set .....	359.25
2133 ★	— 1951–53, 5c–10b Coat of Arms Airposts (C338–C553). Very Fine sets .....	607.63
2134 ★	ZANZIBAR, 1908, 30r Dark Brown & Black, Palace (115). Fine, Signature on back .....	(Photo) 350.00
2135	— 1908, 200r Black & Brown (119). Fiscally Used, light ms. & hand-stamp cancels, Very Fine, Rare Stamp (Michel lists fiscally used at DM 9000.00) .....	(Photo) —

## TOPICAL COLLECTIONS

2136	ANIMALS ON STAMPS, 1898–1965. Collection of 2,700 different used & unused stamps neatly mounted in two volumes, Attractive, F.–V. F.	E. VII
2137	BIRDS ON STAMPS, 1882–1964. Collection of 1946 different used & unused stamps neatly mounted in album, incl. 26 earlier U. S. Ducks, many Pictorials & Commems, F.–V. F. ....	E. XI
2138	BOATS & SHIPS ON STAMPS, 1898–1966 Collection of 1979 different used & unused stamps neatly mounted in an album, incl. British Colonies with values to £1 and many cpl. sets, F.–V. F. ....	E. VII
2139	BRIDGES, FISH & FISHING ON STAMPS, 1897–1966. Collection of 1,089 different used and unused stamps neatly mounted in album, strong in 20th Century, with Commems, Pictorials, Semipostals, etc., F.–V. F.	E. VII
2140	FLOWERS ON STAMPS, 1939–1966. Collection of 1667 different used & unused stamps neatly mounted in album, incl. many cpl. sets, F.–V. F.	E. VII
2141	HORSES, MOSQUITOES & INSECTS ON STAMPS, 1869–1963. Collection of 1425 different used & unused stamps neatly mounted in album, many cpl. sets, F.–V. F. ....	E. VIII
2142	LAKES, MOUNTAINS & COSTUMES ON STAMPS, 1897–1960. Collection of 1775 different used and unused stamps neatly mounted in album, largely Commems & Pictorials, incl. many cpl. sets, F.–V. F.	E. VII
2143	RIVERS, TREES & WATERFALLS ON STAMPS, 1868–1966. Collection of 1,005 different used & unused stamps, neatly mounted in album, incl. numerous early 20th Century and many former British & French colonies, in groups of Pictorials and Commems, F.–V. F. ....	E. V
2144 ★	ZEPPELINS, 1928–35, Collection of 117 Mostly Unused Stamps & 2 “Specimens”, Nearly all in cpl. sets, incl. Germany, Russia, Egypt, Italy & Colonies, South America, a few have small flaws, but Mostly Fine–Very Fine .....	997.55
2145 ☐	ZEPPELINS, 1930–32, Eight Cacheted Zepp. Flight Covers, incl. Brazil, Spain & Argentina, last cover torn, others F.–V. F. ....	E. IV

## LOTS BY COUNTRY

2146 ★	ANTIGUA, 1862–1953, Collection of 67 Mostly Unused Stamps, incl. Victoria Issues to 6p, Seal of the Colony to 2/6, Geo. V to 2/6, Geo. VI to £1, Nearly all F.–V. F. ....	356.47
2147 ★	ANTIGUA, 1903–61, Collection of 82 Mostly Unused Stamps, incl. Coat of Arms to 2/6, Geo. V, VI to 5/–, Nearly all F.–V. F. ....	107.20
2148	AUSTRALIA, 1902–61, Collection of 332 Used & Unused Stamps, incl. Kangaroos to 10/–, Commems., Pictorials, Airposts, Dues Many cpl. sets, Values to £1, a few with tiny faults, but Mostly F.–V. F. ....	E. V
2149	AUSTRIA, 1850–1900, Collection of 238 Mostly Used Stamps incl. Imperforate, Coat of Arms Issues, Newspapers, Franz Joseph Issues, Types, Offices Abroad, Lombardy Venetia, some have small faults, Balance F.–V. F. ....	E. VII



2150	<b>AUSTRIA, 1867–1966, Collection of 1053 Used &amp; Unused Stamps, Mostly 20th Cent. incl. Pictorials, Commems., Semipostals, Airposts, Dues, Military Stamps, some have small flaws, Balance F.–V. F. ....</b>	<b>E. VI</b>
2151	<b>AUSTRIA, 1902–67, Collection of 1449 Used &amp; Unused Stamps, incl. Pictorials, Commems., Semipostals, Airposts, Dues, Military Stamps, Newspapers, Occupations, Offices, Many better sets, such as 1910 Jubilee to 10kr, Rotary, Ski Concourse, Vienna Relief, some have small faults, Balance F.–V. F. ....</b>	2,294.88
2152 ★	<b>BAHAMAS, 1862–1953, Collection of 127 Mostly Unused Stamps, incl. Victoria Issues to 5/–, Edw. to 5/–, Geo. V to £1, Geo. VI to £1, Spec. Delivery, War Tax, Many cpl. sets, a few earlies with small flaws, Balance F.–V. F. ....</b>	681.87
2153 ★	<b>BARBADOS, 1861–1953, Collection of 160 Mostly Unused Stamps, incl. Victoria Issues to 1/–, Badge to 2/6, Jubilees cpl., Nelson cpl., Geo. V to 3/–, Geo. VI to 5/–, \$2.40, Many cpl. sets, Nearly all F.–V. F. ....</b>	536.26
2154 ★	<b>BELGIUM, 1869–1953, Collection of 332 Unused Stamps, almost all all Semipostal Issues, Nearly all in cpl. sets, a few earlies with small faults, Balance Nearly all F.–V. F. ....</b>	726.47
2155 ★	<b>BELGIUM &amp; COLONIES, 1849–1968, Beautiful Collection of 2849 Mostly Unused Stamps &amp; 38 Souvenir Sheets, Wide Range of all Issues with Imperforates, Pictorials, Commems., Semipostals, Airposts, Dues, Parcel Posts, Occupations, Mostly in cpl. sets, incl. large number of better sets, Congo, Ruanda Urundi, Many high Values, Nearly all F.–V. F., Most Desirable ....</b>	<b>E. XIII</b>
2156 ★	<b>BERMUDA, 1865–1953, Collection of 115 Mostly Unused Stamps, incl. Victoria Issues to 1/–, Tercentenary cpl. Geo. VI to £1, many cpl. sets, Nearly all F.–V. F. ....</b>	183.43
2157 ★	<b>BRITISH AMERICA, 1860–1953, Collection of 332 Mostly Unused Stamps, incl. Barbuda, British Columbia, Cayman Islands, Falkland Isl., Nevis, New Brunswick, Nova Scotia, Prince Edw. Isl., St. Christopher, St. Kitts–Nevis, and Tobago, some earlies with small faults, Balance Nearly all F.–V. F. ....</b>	1034.59
2158 ★	<b>BRITISH COLONIES, Aden through Fiji, 1901–61, Collection of 2656 Mostly Unused Stamps, Virtually all Diff., incl. Many sets, Values to £1, \$5.00, 10r, Nearly all F.–V. F. ....</b>	<b>E. X</b>
2159	<b>BRITISH COLONIES, Gibraltar to Montserrat, 1901–66, Collection of 2791 Used &amp; Unused Stamps, incl. Many sets, High Values, Nearly all Fine–Very Fine ....</b>	<b>E. XI</b>
2160 ★	<b>BRITISH COLONIES, Muscat to Zanzibar, 1901–66, Collection of 3566 Mostly Unused Stamps, incl. Many cpl. sets, Values to 20/–, £1, £2, \$4.80, Nearly all F.–V. F. ....</b>	<b>E. XII</b>
2161	<b>BRITISH COMMONWEALTH, 1840–1900, Collection of 3327 Used &amp; Unused Stamps, Wide Range of Colonies, Issues, with Imperforates, Roulettes, Scarce Perfs., Pictorials, Values to £1, Commems., Semipostals, Many cpl. sets, Dues, Officials, Double Print, Many Better Values Nearly all F.–V. F. ....</b>	<b>E. XIV</b>
2162	<b>BRITISH COMMONWEALTH, 1840–1947, Collection of several hundred Used &amp; Unused Stamps, incl. Great Britain, Brit. North America, Victory Issues, a few with faults, Balance F.–V. F. ....</b>	<b>E. VII</b>
2163	<b>BRITISH COMMONWEALTH, 1840–1948, 81 Used &amp; Unused Better Stamps, Mostly 19th, Many with small flaws, but mostly F.–V. F. appearance, Approx. Cat. Value \$3200.00 ....</b>	<b>E. X</b>
2164 ★	<b>BRITISH GUIANA, 1862–1953, Collection of 124 Mostly Unused Stamps, incl. Ships to 96c, Ovpts, Geo. V to 96c, Geo. VI to \$3.00, several cpl. sets, Nearly all F.–V. F. ....</b>	261.07



- 2165 ★ **BRITISH HONDURAS**, 1865–1953, Collection of 123 Mostly Unused Stamps, incl. Victoria Issues to \$1.00, Edw. to \$1.00, Geo. V to \$2.00, Geo. VI to \$5.00, several cpl. sets, Nearly all F.–V. F. .... 320.93
- 2166 **BULGARIA** 1879–1956, Collection of 697 Used & Unused Stamps, incl. Pictorials, Commems., Airposts, Dues, Officials, several cpl. sets, a few with small faults, Balance F.–V. F. .... **E. V**
- 2167 ★ **CANADA**, 1858–1953, Collection of 321 Mostly Unused Stamps incl. Large, Small Queens, Jubilees to 50c, Quebec Tercentenary cpl., Admirals to \$1.00, Pictorials, Commems, Airposts, many cpl. sets, Spec. Delivery, Registry to 8c, some earlies with faults, Balance Virtually all F.–V. F. 1,051.08
- 2168 **CAPE OF GOOD HOPE** 1853–64, 67 Triangles, incl 1p, 4p, 6p & 1/–, Mostly Used, Margins to in on some, Variety of Shades, Good–Very Fine .... **E. V**
- 2169 **CENTRAL AMERICA** 1856–1965, Collection of 4,133 Used & unused Stamps, incl. Costa Rica, Cuba, Dominican Rep., Guatemala, Haiti, Honduras, Mexico, Nicaragua, Panama, Salvador, wide range of issues, Many Better Values, cpl. sets, some have small faults, Balance F.–V. F. .... **E. X**
- 2170 **CHINA**, 1878–1961, Collection of 1,105 Used & Unused Stamps, incl. Pictorials, Commems., Opt. Semipostals, Airposts, Dues, Provinces, Occupations, nearly all F.–V. F. .... **E. VI**
- 2171 **CZECHOSLOVAKIA**, 1918–63, Collection of several hundreds of Used & Unused Stamps, incl Pictorials, Commems., Semipostals, Airposts, Dues, Occupations, nearly all F.–V. F. .... **E. III**
- 2172 ★ **DOMINICA**, 1877–1953, Collection of 94 Mostly Unused Stamps, incl Victoria Issues to 6p, Views to 2/6, Geo. V to 5/–, Geo. VI to 10/–, many cpl sets, nearly all F.–V. F. .... 186.02
- 2173 **DUTCH INDIES**, 1864–1950, Collection of 463 Used & Unused Stamps, incl #1–2, William to 2.50g, Wilhelmina to 2.50g, Opts., Commems., Pictorials, Semipostals cpl., Airposts cpl., Dues, Officials, many cpl. sets, better values, some have small faults, Balance F.–V. F. .... **E. VII**
- 2174 ★ **DUTCH NEW GUINEA**, 1950–62, Collection of 93 diff. Unused stamps, incl. Opts., Pictorials, Commems., Semipostals, mostly in cpl. sets, F.–V. F. .... 97.30
- 2175 ★ **FRANCE**, 1900–67, Collection of 1,415 Mostly Unused Stamps & souvenir Sheet, incl. Pictorials, Commems., Semipostals, Airposts, Offices, many cpl. sets, Better Values, a few have small flaws, but mostly F.–V. F. .... **E. IX**
- 2176 **FRANCE & COLONIES**, 1849–1900, Collection of 627 Used & Unused Stamps, incl. Imperforates, Ceres, Napoleon, Bordeaux, Sage Ty. I & II, Values to 5fr, Dues, Offices Abroad, Wide Range of Colonial Issues with Opts., Pictorials, a number have small faults, also some reference copies, Balance F.–V. F. .... **E. X**
- 2177 **FRANCE & COLONIES**, 1849–1939, 60 Used & Unused Stamps, incl. few reference copies, small faults, some very minute, many F.–V. F. appearance, approx. cat. value \$3,200.00 .... **E. VIII**
- 2178 ★ **FRENCH COLONIES**, 1900–65, Collection of 3,881 mostly Unused Stamps, Wide Range of Colonies, with Pictorials, Commems., Opts., Airposts, Dues, many cpl. sets, neatly mounted in 2 album, nearly all Fine–Very Fine .... **E. IX**
- 2179 ★ **GAMBIA** 1902–61, Collection of 69 Mostly Unused Stamps, incl. cpl. sets, Values to 10/–, nearly all F.–V. F. .... 100.25
- 2180 **GERMAN STATES**, 1850–1916, Collection of 203 stamps, nearly all used, incl. Bavaria, Bremen, No. German Confed. Oldenburg, Prussia, Saxony, Thurn & Taxis, Heligoland, most have small faults, balance Fine–Very Fine Attractive Lot .... 1,775.78
- 2181 **GERMANY & STATES**, 1849–1907, 93 Used & Unused Stamps, incl. Small & Large Eagles, Bavaria, Prussia, Saxon, Wurttemberg, Reprints, most have faults, but many F.–V. F. appearance, High Cat. Value .... **E. VIII**



- 2182 ★ **GERMANY, STATES, COLONIES, TERRITORIES**, 1849–1967, Collection of 6,001 diff., Mostly Unused Stamps in 2 Scott Specialty Albums, Wide Range of Issues, Imperforates, Large, Small Eagle, Commems, Semipostals, many cpl. sets, Airposts, Danzig, Saar, Colonies with Values to 5m, 2½d, many earlies with small faults, but mostly F.–V. F. .... **E. XIII**
- 2183 **GERMANY, STATES, COLONIES, TERRITORIES**, 1849–1965, Collection of 2,978 Used & Unused Stamps, incl. Imperforates, Eagles, Pictorials, Opts., Commems., Semipostals, Airposts, Germ. Dem. Rep., Occupations, Berlin, Colonies with Values to 2m, Danzig, Saar, many better values, cpl. sets, many earlies with small faults, Balance F.–V. F. .... **E. X**
- 2184 **GREAT BRITAIN**, 1902–63, Collection of 653 Used & Unused Stamps, incl. Edw. to 10/–, Geo. V to £1, Geo. VI to £1, Elizabeth to £1, Dues, Officials, Offices Abroad, many better items, a few have faults, Balance Fine–Very Fine ..... **E. VIII**
- 2185 **GREECE**, 1861–1920, Collection of 379 Used & Unused Stamps incl. large number of Hermes Heads, also Crete, Epirus, Thrace, some have small faults or cut in, Balance F.–V. F. .... **E. V**
- 2186 **GREECE**, 1901–67, Collection of 951 Used & Unused Stamps, incl. Pictorials, Commems., Semipostals, Airposts, Dues, Occupations, many cpl. sets, better values, a few with small flaws, but mostly F.–V. F. .... **E. VIII**
- 2187 ★ **GRENADA**, 1863–1953, Collection of 139 Mostly Unused Stamps, incl. Victoria Issues to 1/–, Opts., Edw. to 1/–, Geo. V to 10/–, Geo. VI to 10/–, \$2.50, Dues, many cpl. sets, nearly all F.–V. F. .... 360.92
- 2188 **HUNGARY**, 1901–65, Collection of 2,344 Used & Unused Stamps & 32 Souvenir Sheets, incl. Pictorials, Commems., Semipostals, Airposts, Dues, Occupations, mostly in cpl. sets, nearly all F.–V. F., Most Attractive ..... **E. VII**
- 2189 ★ **ISRAEL**, 1948–68, approx 500 Unused Stamps, Mostly mint, mostly in cpl. sets or Issues, incl. Pictorials, Commems., Airposts, few Tabs, many better sets, High Values, nearly all F.–V. F. .... **E. VI**
- 2190 **ITALY**, 1901–62, Collection of several hundred Used & Unused Stamps, incl. Pictorials, Commems., Semipostals, Airposts, Occupations, Parcel Posts, Dues, Aegean Islands, nearly all F.–V. F. .... **E. VI**
- 2191 ★ **JAMAICA**, 1860–1953, Collection of 153 Mostly Unused Stamps, incl. Victoria Issues to 5/–, Geo. V to 10/–, Geo. VI to £1, many cpl. sets, Almost all F.–V. F. .... 329.50
- 2192 **JAPAN**, 1872–1900, Collection of 194 Used & Unused Stamps, incl. Nice Range of Issues, Pictorials, Commems., Offices in China, Korea, Many Better items, some reference copies, some with faults, Balance F.–V. F. .... **E. VI**
- 2193 **JAPAN**, 1879–1965, Collection of over 1,000 Used & Unused Stamps, incl. Early Issues, Pictorials, Commems, several Souvenir Sheets, Mihan Opts., Offices in China, Ryukyu Islands, some reference copies, some with faults, but Mostly F.–V. F. .... **E. VIII**
- 2194 **JAPAN**, 1901–62, Collection of 439 Used & Unused Stamps, incl. Pictorials, Commems., 4 Souvenir Sheets, some cpl. sets, a few with minor faults, Balance F.–V. F. .... **E. IV**
- 2195 **JUGOSLAVIA**, 1918–1962, Collection of 686 Used & Unused Stamps, incl. Opts., Pictorials, Commems., Semipostals, Airposts, Occupations, Mostly F.–V. F. .... **E. V**
- 2196 ★ **LEEWARD ISLANDS**, 1890–1953, Collection of 101 Unused Stamps, incl. Victoria Issues to 5/–, Edw. to 5/–, Geo. V to 5/–, Geo. VI to £1, many cpl. sets, nearly all F.–V. F. .... 169.29
- 2197 **LIBERIA**, 1902–58, Collection of 360 Used & Unused Stamps & 1 Souvenir Sheet, incl. Pictorials, Opts., Commems., Semipostals, Airposts, Officials, many cpl. sets, nearly all F.–V. F. .... **E. III**



2198 ★	<b>LUXEMBOURG</b> , 1852–1968, Collection of 809 mostly Unused Stamps & 6 Souvenir Sheets, incl. Imperforates, Roulettes, Pictorials Commems., Semipostals, Airposts, Dues, Officials, Occupations, many cpl. sets, incl. Many Better, some have small flaws, Balance F.–V. F., Desirable Coll.	E. X
2199 ★	<b>MONTERRAT</b> , 1876–1953, Collection of 84 nearly all Unused Stamps, incl. Victorias to 4p, Badge of Colony to 2/6, Geo. VI to £1, \$4.80, Many cpl. sets, nearly all F.–V. F.	239.43
2200	<b>NETHERLANDS</b> , 1852–1968, Collection of 1,095 Used & Unused Stamps & 4 Souvenir Sheets incl. #1–6, 12, 33, Wilhelmina to 5g, Independence to 5g, Pictorials, Commems., Syncopated Perfs., Semipostals, Airposts, Dues, Officials, mostly in cpl. sets, a few with minor flaws, but Mostly F.–V. F., a Most Attractive Collection	E. X
2201 ★	<b>NETHERLANDS ANTILLES</b> , 1873–1968, Collection of 467 mostly Unused Stamps & one Souvenir Sheet, incl William to 2.50g, Wilhelmina to 2.50g, Ovpsts., Commems., Pictorials, Semipostals, Airposts, Dues, many cpt. sets, nearly all F.–V. F.	592.24
2202 ★	<b>NEWFOUNDLAND</b> , 1857–1947, Collection of 199 Mostly Unused Stamps, incl. #1, 1866 Issue to 24c, Roulettes, Pictorials, Cabot cpl., Blocks, Royal Family, Caribou, Airposts, a few earlies with small faults, Balance F.–V. F.	622.18
2203	<b>POLAND</b> , 1918–64, Collection of 1011 Used & Unused Stamps, incl. Opts., Pictorials, Commems., Airposts Dues, Occupations, Nearly all F.–V. F.	E. V
2204	<b>PORTUGAL &amp; COLONIES</b> , 1853–1900, Collection of 739 Used & Unused Stamps, incl. Imperforates, with Portugal 1855–67 Issues Cpl., 1870 Issue to 1000r, Pictorials, Commems., Provisional Opts, Dues, Good Showing of 19th Cent. Colonies, Many better items, some, incl. #49 have small faults, Balance F.–V. F.	E. X
2205	<b>PORTUGAL</b> , 1905–60, Collection of 697 Used & Unused Stamps, incl. Pictorials, Commems., Airposts, Dues, Parcel Posts, Nearly all F.–V. F.	E. IV
2206	<b>PORTUGUESE COLONIES</b> , 1900–65, Collection of 1019 Mostly Unused Stamps, Wide Range of Colonies, with Pictorials, Commems., Opts., Airposts, Dues, Many cpl. sets, Nearly all F.–V. F.	E. VIII
2207	<b>RUSSIA</b> , 1863–1951, Collection of 758 Used & Unused Stamps incl. Empire, Soviet Issues with Pictorials, Commems., Airposts, Offices Abroad, Occupations, several cpl. sets, Nearly all F.–V. F.	E. VI
2208 ★	<b>ST. LUCIA</b> , 1863–1953, Collection of 116 Mostly Unused Stamps, incl. Victoria Issues to 10/–, Opts., Geo. V to 10/–, Geo. VI to £1, \$4.80, Many cpl. sets, Nearly all F.–V. F.	285.19
2209 ★	<b>ST. VINCENT</b> , 1869–1953, Collection of 140 Nearly all Unused Stamps, incl. Victorias to 5/–, Edw. to 5/–, Geo. V to 5/–, Geo. VI to £1, \$4.80, Many cpl. sets, Nearly all F.–V. F.	369.94
2210	<b>SCANDINAVIA</b> , 1851–1900, Collection of 443 Used & Unused Stamps, incl. Denmark, Finland, Iceland, Norway, Sweden, with Imperforates, Numerals, Serpentine Roulettes, Dues, Officials, Many better stamps, a number with small faults, Balance F.–V. F.	E. IX
2211	<b>SCANDINAVIA</b> , 1900–65, Collection of 1089 Used & Unused Stamps, incl. Denmark, D.W.I., Finland, Norway, Sweden, Iceland, many cpl. sets, better Values, a few with tiny flaws, but Mostly F.–V. F.	E. VIII
2212 ★	<b>SOUTH AMERICA</b> , 1843–1968, Attractive Collection of 10619 Diff., Mostly Unused Stamps & 145 Souvenir Sheets, in 3 Scott Specialty Albums, Wide Range of Issues with Imperforates, Pictorials, Commems., Semipostals, Airposts, Many Better Values, Cpl. sets, some earlies with small faults, Balance F.–V. F., Desirable Collection	E. XIV



2213	<b>SOUTH &amp; CENTRAL AMERICA, 1843–1940, 167 Used &amp; Unused Stamps, mostly 19th Cent., with Imperforates, Good Showing of early Issues, Opts., Inverted Opts., also some reprints &amp; reference copies, a number with small faults, Balance V. G.–V. F. ....</b>	<b>E. IX</b>
2214	<b>SPAIN, 1850–1962, Collection of 811 Used &amp; Unused Stamps, incl. Imperforates, Pictorials, Commems., Semipostals, Airposts, Spec. Delivery, Officials, some Unlisted Items, a few with small flaws, or punched cancels., but Mostly F.–V. F. ....</b>	<b>E. VI</b>
2215 ★	<b>SPANISH COLONIES, 1855–1960, Collection of 826 Mostly Unused Stamps, incl. Good Showings of 19th Cent. Philippines &amp; Puerto Rico, Many better items, a few have small faults, but Mostly F.–V. F. ....</b>	<b>E. IX</b>
2216 ★	<b>SURINAM, 1873–1968, Collection of 516 Mostly Unused Stamps &amp; 6 Souvenir Sheets, Wide Range of all Issues, with Pictorials, Commems., Semipostals, Airpost, Dues, Many cpl. sets, incl. better, such as Do. X Flight a few have small flaws, but Mostly F.–V. F., a Most Attractive Collection .....</b>	723.40
2217	<b>SWITZERLAND, 1862–1941, 496 stamps, used and unused, in whole-sale quantities inc. Postage, Semi-Postals, Dues, mostly F.–V. F. ....</b>	155.25
2218	<b>SWITZERLAND, 1902–66, Collection of 947 Used &amp; Unused Stamps &amp; 17 Souvenir Sheets, incl. Pictorials, Commems., Semipostals, Airposts, Dues, Officials, Many cpl. sets, better Values, Nearly all F.–V. F., a Most Attractive lot .....</b>	<b>E. X</b>
2219 ★	<b>TRINIDAD, TRINIDAD &amp; TOBAGO, 1859–1953, Collection of 136 mostly Unused Stamps, incl. Victoria Issues to 5/–, Pictorials, Geo. VI to \$4.80, Elizabeth to \$4.80, Officials, War Tax, Many cpl. sets, Nearly all F.–V. F. ....</b>	279.53
2220 ★	<b>TURKS ISLANDS, TURKS &amp; CAICOS, 1867–1953, Collection of 132 Mostly Unused Stamps, incl. Victorias to 1/–, Opts. Edw. to 3/–, Geo. V to 10/–, Geo. VI to 10/–, Many cpl. sets, Almost all F.–V. F. ....</b>	338.45
2221 ★	<b>VATICAN CITY, 1929–63, Collection of 187 Mostly Unused Stamps, incl. Pictorials, Commems., Dues, Parcel Posts, many cpl. sets, Virtually all F.–V. F. ....</b>	430.05
2222 ★	<b>VIRGIN ISLANDS, 1867–1953, Collection of 105 Mostly Unused Stamps, incl. Victoria Issues to 5/–, Edw. to 5/–, Geo. V to 5/–, Geo. VI to £1, \$4.80, many cpl. sets, Nearly all F.–V. F. ....</b>	287.99

### LARGE & MISCELLANEOUS LOTS

2223	<b>GENERAL FOREIGN, 1840–1960, approx. 1100 defective stamps, some badly damaged, but many F.–V. F. appearance, Enormous Cat. Value, neighborhood of \$30,000.00, also some reference copies .....</b>	<b>E. XIII</b>
2224	<b>GENERAL FOREIGN, 1846–1960, many hundreds of stamps incl. Hawaii, Norway #1, Brit. Colonies, Europe, cpl. sets, large number of better stamps, some Souvenir Sheets, a number with faults, Balance F.–V. F. ....</b>	<b>E. X</b>
2225	<b>GENERAL FOREIGN, 1849–1949, 212 Used &amp; Unused better stamps, mostly 19th, in 2 books, strong in early Europe, most have faults, some very small, large number of reference copies, most are F.–V. F. appearance, Enormous cat. value .....</b>	<b>E. XIV</b>
2226	<b>GENERAL FOREIGN, 1849–1960, Accumulation of many thousands of Used &amp; Unused Stamps, duplicates of Collection, Wide Variety of Countries, some scarcer items, in 2 large boxes, all sorted in envelopes, Generally F.–V. F. ....</b>	<b>E. IX</b>
2227	<b>GENERAL FOREIGN, 1849–1960, many hundreds of Used &amp; Unused Stamps in Album, incl. Belgium, Netherlands, Luxembourg, South America, many better items, cpl. sets, some with faults, Balance F.–V. F. ....</b>	<b>E. VIII</b>



2228	<b>GENERAL FOREIGN</b> , 1849–1960, many thousands of Used & Unused stamps, in two Junior Albums, incl. many better items, mostly F.–V. F.	<b>E. IX</b>
2229	<b>GENERAL FOREIGN</b> , 1849–1965, Collection of 6,800 Used & Unused Stamps in 2 Albums, Wide Range of Countries, Issues, with Imperforates, Pictorials, Commems., Semipostals, 8 Souvenir Sheets, Airposts, many cpl. sets, better items some have small faults, but mostly F.–V. F. Attractive lot	<b>E. XII</b>
2230	<b>GENERAL FOREIGN</b> , 1849–1965, Many thousands of Used & Unused Stamps in 11 Binders & on loose pages, incl. several Collections, Wide Range of Countries, strong in Europe, Brit. Colonies, many better items, cpl. sets, also dups., Generally F.–V. F.	<b>E. X</b>
2231	<b>GENERAL FOREIGN</b> , 1880–1960, Collection of many hundreds of stamps incl. China, Philippines, Monaco, Malaria & Refugee Topicals, Mostly F.–V. F.	<b>E. VIII</b>
2232 ★	<b>GENERAL FOREIGN</b> , 1897–1951, 136 Virtually all Unused Stamps, incl. Canal Zone, Philippines, British Colonies, Switzerland, many cpl. sets, Blocks, nearly all F.–V. F.	247.02
2233 ★	<b>GENERAL FOREIGN</b> , New Issues, Many hundreds of stamps, nearly all in mint sets, nearly all issues of the last few years, V. F. lot	<b>E. VIII</b>
2234	<b>WHOLE WORLD</b> , 1849–1949, 781 Used & Unused Stamps, mounted in 4 books, mostly 19th, incl. some U. S., strong in Europe & Colonies, large number of better stamps, inverted opt., Booklet Panes, few Blocks, Reprints, Reference copies, most have small faults, some very trivial Balance V. G.–V. F., Enormous Cat. Value	<b>E. XIII</b>

#### FOREIGN WHOLESALE

2235	<b>BRAZIL</b> , 1866, 500r Orange #60(15). Used, V. G.–V. F.	71.25
2236 ★	<b>CONGO</b> , 1948, 100fr Mask #256(20). Mint, V. F.	70.00
2237 ★	— 1959–62, 10c–20fr Animals, Flower Opt., Hammarsjold #306(100), #307(100), #308(600), #309(100) #311(100), #314(100), #315(100), #316(195), #323(70), #324(300), #325–328(200 each), #329(300), #330(200), #331(148), #332(230), #333–336(200 each), #337(300), #338(200), 405–409(400 each). Mostly in cpt. sheets, V. F.	973.06
2238 ★	<b>DENMARK</b> , 1939 10ö Numeral and Semipostal, Booklet Pane #230b(200). Very Fine	200.00
2239 ★田	<b>FRANCE</b> , 1940, 50fr Guynemer #396(34). Mint, nearly all in Blocks of 4 or 6, Very Fine	119.00
2240 ★	— 1940, 80c–2.50fr Intellectuals #B87A, #B88A, #B89A(50 ea.). Two Mint Sheets of 25 of ea. Very Fine	55.00
2241 ★	<b>MONACO</b> , 1937–1939, 1c–20fr Arms, Views #147–9, 150, 153, 154, 156, 158(50 ea.), #160–2, 163–6, 167, 168, 169, 171, 172, 173, 174, 175(25 ea.). Mint Sheets of 50 or 25. Very Fine	195.25
2242 ★	<b>SAN MARINO</b> 1929–52 30c–3L Postage Airpost, Parcel Posts #123(50), 206(28), 207(28), 224(40), 233(28), 234(28), C29(40), C30(40), C82(40), C83(40), C84(40), Q6–Q11(20 of each). Fine–Very Fine	86.62
2243	<b>SWEDEN</b> , 1858, 30ö Red Brown 50ö Rose #11(12), 12(5). Mostly Very Good–Very Fine	183.50
2244	— 1866, 17ö Red Violet #14(5). Good–Very Fine	200.00
2245	— 1872, 30ö Brown, 50ö Rose #25(9), 26(10) incl shades, nearly all Fine–Very Fine	108.00
2246	— 1872, 1rd Bistre & Blue #27(21). V. G.–V. F.	252.00
2247	— 1876, 24ö Orange Perf. 13 #34(49). Incl Shades, diff. town pmks., Very Good–Very Fine	123.50
2248	— 1889, 10ö on 12ö, 24ö Overprints #50(9), 51(4). Used, V. G.–V. F.	51.25



## PHILATELIC LITERATURE & COLLATERAL

2249	ALBUM BINDERS, 12 used Scott Specialty Album Binders .....	—
2250	ALBUM BINDERS, 12 used Scott Specialty Album Binders .....	—
2251	ALBUM BINDERS, 50 used album binders, variety of types .....	—
2252	Centennial Exhibition Guide Phila., 1876, 50 pp, with large multicolor folded maps, scarce, Fine .....	E. II
2253	Luff, Postage Stamps of The U. S., De-Luxe Leather Bound Edition, with Plates Spine separated, Sound internally .....	E. II
2254 ★	Magnus Letter Sheets, 5 Diff. Canadian Views, unused, F.-V. F. ....	E. II
2255	Mekeel's Weekly Stamp News, Bound Vols. XI-XII, Jan. 1898-Dec. 1899, binding worn, sound internally .....	E. II
2256	Miscellaneous Books & Pamphlets, Eleven, incl. two early Railroad Booklets with maps, Ship Postmarks 1894-1951, P. M. General reports 1876, 1877, 1878, Congressional speech pamphlets incl. one of Judah P. Benjamin, etc., P. M. General Reports have covers missing, Interesting lot .....	E. III
2257 ★	Panorama of Washington, Multicolor Magnus Envelope 9½" by 4" with 3 Vignettes and with 9" x 30" Multicolor Enclosure with Portrait of Washington View of Capitol & Numerous Vignettes, pinpoint toned specks, otherwise Very Fine Very Scarce & Colorful .....	E. IV
2258	Table of Post Offices in the U. S. 1842, Paper Bound, Covers a little soiled, Sound internally .....	E. IV
2259	Tiffany, History of U. S. Postage Stamps., 1887, Hard cover, Inter-leaved, Binding a little worn, Fresh & clean internally .....	E. II
2260	U. S. Official Postal Guide, 1881, Rebound in Buckram, V. F. ....	E. II
2261	The Postal Laws and Regulations, 1879, original Binding worn, sound internally .....	E. II
2262	The Story of our Post Office, 1893, Cushing, Covers mended .....	E. II
2263	Ten Years Among the Mail Bags, 1855, Holbrook, worn .....	E. II
2264	Isaiah Thomas, Junr's Almanack for New England, 1806, original covers, incl. also list of the Principal Stages that run from Boston, Fine .....	E. II

END OF SALE — THANK YOU

**LOTS ON VIEW FROM APRIL 2nd**  
**OFFICES OPEN SATURDAY BEFORE SALE**

### MAIL BIDDERS PLEASE NOTE !

We have been receiving an increasing number of mail bids after our sales have taken place, due to the deterioration in mail service. While they were mailed in what should have been plenty of time, we did not receive them until too late. This is not the fault of the bidder; however, to avoid disappointment we suggest that you mail your bids early, and that you use Air Mail if you are at any appreciable distance from New York.



ROBERT A. SIEGEL AUCTION GALLERIES, Inc.

10 EAST 52ND STREET  
NEW YORK, N. Y. 10022

372ND SALE

## PRICES REALIZED

APRIL 7TH, 8TH, 9TH, 10TH, 1970

UNITED STATES  
GENERAL FOREIGN

A		B		C		D		E		F		G		H		I		J		K		L		M		N		O		P		Q		R		S		T		U		V		W		X		Y		Z																																																																																																																																																																																																																																																																																																																																																																																																																																																																																																																																																																																																																																																																																																																																																																																																																																																																																																																																																																																																																																																																																																																																																																																																																													
1	95.00	62	145.00	125	325.00	188	70.00	251	32.00	314	135.00	377	170.00	440	40.00	503	21.00	566	18.00	629	190.00	692	10.00	755	10.00	818	10.00	881	10.00	944	10.00	1007	10.00	1070	10.00	1133	10.00	1196	10.00	1259	10.00	1322	10.00	1385	10.00	1448	10.00	1511	10.00	1574	10.00	1637	10.00	1700	10.00	1763	10.00	1826	10.00	1889	10.00	1952	10.00	2015	10.00	2078	10.00	2141	10.00	2204	10.00	2267	10.00	2330	10.00	2393	10.00	2456	10.00	2519	10.00	2582	10.00	2645	10.00	2708	10.00	2771	10.00	2834	10.00	2897	10.00	2960	10.00	3023	10.00	3086	10.00	3149	10.00	3212	10.00	3275	10.00	3338	10.00	3401	10.00	3464	10.00	3527	10.00	3590	10.00	3653	10.00	3716	10.00	3779	10.00	3842	10.00	3905	10.00	3968	10.00	4031	10.00	4094	10.00	4157	10.00	4220	10.00	4283	10.00	4346	10.00	4409	10.00	4472	10.00	4535	10.00	4598	10.00	4661	10.00	4724	10.00	4787	10.00	4850	10.00	4913	10.00	4976	10.00	5039	10.00	5102	10.00	5165	10.00	5228	10.00	5291	10.00	5354	10.00	5417	10.00	5480	10.00	5543	10.00	5606	10.00	5669	10.00	5732	10.00	5795	10.00	5858	10.00	5921	10.00	5984	10.00	6047	10.00	6110	10.00	6173	10.00	6236	10.00	6299	10.00	6362	10.00	6425	10.00	6488	10.00	6551	10.00	6614	10.00	6677	10.00	6740	10.00	6803	10.00	6866	10.00	6929	10.00	6992	10.00	7055	10.00	7118	10.00	7181	10.00	7244	10.00	7307	10.00	7370	10.00	7433	10.00	7496	10.00	7559	10.00	7622	10.00	7685	10.00	7748	10.00	7811	10.00	7874	10.00	7937	10.00	8000	10.00	8063	10.00	8126	10.00	8189	10.00	8252	10.00	8315	10.00	8378	10.00	8441	10.00	8504	10.00	8567	10.00	8630	10.00	8693	10.00	8756	10.00	8819	10.00	8882	10.00	8945	10.00	9008	10.00	9071	10.00	9134	10.00	9197	10.00	9260	10.00	9323	10.00	9386	10.00	9449	10.00	9512	10.00	9575	10.00	9638	10.00	9701	10.00	9764	10.00	9827	10.00	9890	10.00	9953	10.00	10016	10.00	10079	10.00	10142	10.00	10205	10.00	10268	10.00	10331	10.00	10394	10.00	10457	10.00	10520	10.00	10583	10.00	10646	10.00	10709	10.00	10772	10.00	10835	10.00	10898	10.00	10961	10.00	11024	10.00	11087	10.00	11150	10.00	11213	10.00	11276	10.00	11339	10.00	11402	10.00	11465	10.00	11528	10.00	11591	10.00	11654	10.00	11717	10.00	11780	10.00	11843	10.00	11906	10.00	11969	10.00	12032	10.00	12095	10.00	12158	10.00	12221	10.00	12284	10.00	12347	10.00	12410	10.00	12473	10.00	12536	10.00	12599	10.00	12662	10.00	12725	10.00	12788	10.00	12851	10.00	12914	10.00	12977	10.00	13040	10.00	13103	10.00	13166	10.00	13229	10.00	13292	10.00	13355	10.00	13418	10.00	13481	10.00	13544	10.00	13607	10.00	13670	10.00	13733	10.00	13796	10.00	13859	10.00	13922	10.00	13985	10.00	14048	10.00	14111	10.00	14174	10.00	14237	10.00	14300	10.00	14363	10.00	14426	10.00	14489	10.00	14552	10.00	14615	10.00	14678	10.00	14741	10.00	14804	10.00	14867	10.00	14930	10.00	14993	10.00	15056	10.00	15119	10.00	15182	10.00	15245	10.00	15308	10.00	15371	10.00	15434	10.00	15497	10.00	15560	10.00	15623	10.00	15686	10.00	15749	10.00	15812	10.00	15875	10.00	15938	10.00	16001	10.00	16064	10.00	16127	10.00	16190	10.00	16253	10.00	16316	10.00	16379	10.00	16442	10.00	16505	10.00	16568	10.00	16631	10.00	16694	10.00	16757	10.00	16820	10.00	16883	10.00	16946	10.00	17009	10.00	17072	10.00	17135	10.00	17198	10.00	17261	10.00	17324	10.00	17387	10.00	17450	10.00	17513	10.00	17576	10.00	17639	10.00	17702	10.00	17765	10.00	17828	10.00	17891	10.00	17954	10.00	18017	10.00	18080	10.00	18143	10.00	18206	10.00	18269	10.00	18332	10.00	18395	10.00	18458	10.00	18521	10.00	18584	10.00	18647	10.00	18710	10.00	18773	10.00	18836	10.00	18899	10.00	18962	10.00	19025	10.00	19088	10.00	19151	10.00	19214	10.00	19277	10.00	19340	10.00	19403	10.00	19466	10.00	19529	10.00	19592	10.00	19655	10.00	19718	10.00	19781	10.00	19844	10.00	19907	10.00	19970	10.00	20033	10.00	20096	10.00	20159	10.00	20222	10.00	20285	10.00	20348	10.00	20411	10.00	20474	10.00	20537	10.00	20600	10.00	20663	10.00	20726	10.00	20789	10.00	20852	10.00	20915	10.00	20978	10.00	21041	10.00	21104	10.00	21167	10.00	21230	10.00	21293	10.00	21356	10.00	21419	10.00	21482	10.00	21545	10.00	21608	10.00	21671	10.00	21734	10.00	21797	10.00	21860	10.00	21923	10.00	21986	10.00	22049	10.00	22112	10.00	22175	10.00	22238	10.00	22301	10.00	22364	10.00	22427	10.00	22490	10.00	22553	10.00	22616	10.00	22679	10.00	22742	10.00	22805	10.00	22868	10.00	22931	10.00	22994	10.00	23057	10.00	23120	10.00	23183	10.00	23246	10.00	23309	10.00	23372	10.00	23435	10.00	23498	10.00	23561	10.00	23624	10.00	23687	10.00	23750	10.00	23813	10.00	23876	10.00	23939	10.00	24002	10.00	24065	10.00	24128	10.00	24191	10.00	24254	10.00	24317	10.00	24380	10.00	24443	10.00	24506	10.00	24569	10.00	24632	10.00	24695	10.00	24758	10.00	24821	10.00	24884	10.00	24947	10.00	25010	10.00	25073	10.00	25136	10.00	25199	10.00	25262	10.00	25325	10.00	25388	10.00	25451	10.00	25514	10.00	25577	10.00	25640	10.00	25703	10.00	25766	10.00	25829	10.00	25892	10.00	25955	10.00	26018	10.00	26081	10.00	26144	10.00	26207	10.00	26270	10.00	26333	10.00	26396	10.00	26459	10.00	26522	10.00	26585	10.00	26648	10.00	26711	10.00	26774	10.00	26837	10.00	26900	10.00	26963	10.00	27026	10.00	27089	10.00	27152	10.00	27215	10.00	27278	10.00	27341	10.00	27404	10.00	27467	10.00	27530	10.00	27593	10.00	27656	10.00	27719	10.00	27782	10.00	27845	10.00	27908	10.00	27971	10.00	28034	10.00	28097	10.00	28160	10.00	28223	10.00	28286	10.00	28349	10.00	28412	10.00	28475	10.00	28538	10.00	28601	10.00	28664	10.00	28727	10.00	28790	10.00	28853	10.00	28916	10.00	28979	10.00	29042	10.00	29105	10.00	29168	10.00	29231	10.00	29294	10.00	29357	10.00	29420	10.00	29483	10.00	29546	10.00	29609	10.00	29672	10.00	29735	10.00	29798	10.00	29861	10.00	29924	10.00	29987	10.00	30050	10.00	30113	10.00	30176	10.00	30239	10.00	30302	10.00	30365	10.00	30428	10.00	30491	10.00	30554	10.00	30617	10.00	30680	10.00	30743	10.00	30806	10.00	30869	10.00	30932	10.00	30995	10.00	31058	10.00	31121	10.00	31184	10.00	31247	10.00	31310	10.00	31373	10.00	31436	10.00	31499	10.00	31562	10.00	31625	10.00	31688	10.00	31751	10.00	31814	10.00	31877	10.00	31940	10.00	32003	10.00	32066	10.00	32129	10.00	32192	10.00	32255	10.00	32318	10.00	32381	10.00	32444	10.00	32507	10.00	32570	10.00	32633	10.00	32696	10.00	32759	10.00	32822	10.00	32885	10.00	32948	10.00	33011	10.00	33074	10.00	33137	10.00	33200	10.00	33263	10.00	33326	10.00	33389	10.00	33452	10.00	33515	10.00	33578	10.00	33641	10.00	33704	10.00	33767	10.00	33830	10.00	33893	10.00	33956	10.00	34019	10.00	34082	10.00	34145	10.00	34208	10.00	34271	10.00	34334	10.00	34397	10.00	34460	10.00	34523	10.00	34586	10.00	34649	10.00	34712	10.00	34775	10.00	34838	10.00	34901	10.00	34964	10.00	35027	10.00	35090	10.00	35153	10.00	35216	10.00	35279	10.00	35342	10.00	35405	10.00	35468	10.00	35531	10.00	35594	10.00	35657	10.00	35720	10.00	35783	10.00	35846	10.00	35909	10.00	35972	10.00	36035	10.00	36098	10.00	36161	10.00	36224	10.00	36287	10.00	36350	10.00	36413	10.00	36476	10.00	36539	10.00	36602	10.00	36665	10.00	36728	10.00	36791	10.00	36854	10.00	36917	10.00	36980	10.00	37043	10.00	37106	10.00	37169	10.00	37232	10.00	37295	10.00	37358	10.00	37421	10.00	37484	10.00	37547	10.00	37610	10.00	37673	10.00	37736	10.00	37799	10.00	37862	10.00	37925	10.00	37988	10.00	38051	10.00	38114	10.00	38177	10.00	38240	10.00	38303	10.00	38366	10.00	38429	10.00	38492	10.00	38555	10.00	38618	10.00	38681	10.00	38744	10.



566	60.00	617	45.00	676	90.00	735	52.50	794	38.00	853	85.00	912	25.00	971	47.50	1030	90.00
567	80.00	618	50.00	677	32.00	736	34.00	795	72.50	854	42.50	913	47.50	972	90.00	1031	29.00
568	290.00	619	29.00	678	30.00	737	48.00	796	30.00	855	29.00	914	36.00	973	90.00	1032	110.00
569	260.00	620	24.00	679	180.00	738	25.00	797	72.50	856	26.00	915	18.00	974	80.00	1033	62.50
570	125.00	621	42.50	680	55.00	739	24.00	798	400.00	857	17.00	916	100.00	975	80.00	1034	20.00
571	110.00	622	125.00	681	80.00	740	23.00	799	17.00	858	44.00	917	260.00	976	32.00	1035	29.00
572	100.00	623	180.00	682	85.00	741	18.00	800	16.00	859	45.00	918	65.00	977	72.50	1036	15.00
573	210.00	624	140.00	683	70.00	742	21.00	801	60.00	860	50.00	919	65.00	978	23.00	1037	50.00
574	57.50	625	62.50	684	57.50	743	26.00	802	21.00	861	50.00	920	525.00	979	20.00	1038	30.00
575	67.50	626	360.00	685	42.50	744	17.00	803	22.00	862	16.00	921	80.00	980	100.00	1039	20.00
576	55.00	627	180.00	686	38.00	745	60.00	804	42.50	863	45.00	922	72.50	981	90.00	1040	23.00
577	52.50	628	160.00	687	32.00	746	55.00	805	16.00	864	50.00	923	50.00	982	140.00	1041	20.00
578	160.00	629	38.00	688	26.00	747	45.00	806	11.00	865	65.00	924	38.00	983	180.00	1042	36.00
579	160.00	630	75.00	689	375.00	748	29.00	807	95.00	866	40.00	925	80.00	984	115.00	1043	40.00
580	170.00	631	23.00	690	115.00	749	160.00	808	65.00	867	400.00	926	25.00	985	90.00	1044	28.00
581	150.00	632	18.00	691	160.00	750	85.00	809	575.00	868	340.00	927	28.00	986	100.00	1045	26.00
582	180.00	633	21.00	692	170.00	751	57.50	810	30.00	869	34.00	928	26.00	987	105.00	1046	22.00
583	280.00	634	35.00	693	115.00	752	67.50	811	32.00	870	26.00	929	38.00	988	85.00	1047	21.00
584	200.00	635	42.50	694	95.00	753	40.00	812	32.00	871	23.00	930	40.00	989	85.00	1048	82.50
585	145.00	636	24.00	695	80.00	754	125.00	813	26.00	872	170.00	931	85.00	990	50.00	1049	35.00
586	200.00	637	27.00	696	1800.00	755	90.00	814	45.00	873	260.00	932	42.50	991	52.50	1050	52.50
587	270.00	638	18.00	697	475.00	756	52.50	815	90.00	874	190.00	933	30.00	992	45.00	1051	42.50
588	500.00	639	12.00	698	260.00	757	52.50	816	70.00	875	180.00	934	260.00	993	36.00	1052	32.00
589	240.00	640	16.00	699	250.00	758	375.00	817	37.50	876	250.00	935	250.00	994	32.50	1053	210.00
590	320.00	641	23.00	700	160.00	759	360.00	818	47.50	877	160.00	936	160.00	995	35.00	1054	62.50
591	250.00	642	37.50	701	140.00	760	280.00	819	32.00	878	80.00	937	170.00	996	47.50	1055	60.00
592	100.00	643	35.00	702	90.00	761	220.00	820	67.50	879	130.00	938	120.00	997	26.00	1056	62.50
593	280.00	644	30.00	703	2200.00	762	150.00	821	13.00	880	400.00	939	21.00	998	23.00	1057	60.00
594	150.00	645	200.00	704	32.00	763	85.00	822	18.00	881	340.00	940	24.00	999	35.00	1058	13.00
595	135.00	646	320.00	705	45.00	764	14.00	823	50.00	882	280.00	941	47.50	1000	23.00	1059	250.00
596	140.00	647	80.00	706	26.00	765	34.00	824	37.50	883	130.00	942	37.50	1001	2200.00	1060	240.00
597	115.00	648	32.00	707	27.00	766	110.00	825	80.00	884	190.00	943	42.50	1002	5400.00	1061	18.00
598	160.00	649	85.00	708	180.00	767	260.00	826	65.00	885	725.00	944	80.00	1003	50.00	1062	62.50
599	340.00	650	600.00	709	57.50	768	180.00	827	29.00	886	500.00	945	26.00	1004	62.50	1063	15.00
600	525.00	651	260.00	710	30.00	769	150.00	828	40.00	887	425.00	946	29.00	1005	55.00	1064	26.00
601	280.00	652	190.00	711	26.00	770	55.00	829	25.00	888	100.00	947	27.00	1006	50.00	1065	36.00
602	230.00	653	125.00	712	72.50	771	30.00	830	23.00	889	85.00	948	16.00	1007	30.00	1066	67.50
603	190.00	654	32.00	713	18.00	772	67.50	831	16.00	890	90.00	949	15.00	1008	34.00	1067	62.50
604	280.00	655	42.50	714	30.00	773	27.00	832	57.50	891	95.00	950	85.00	1009	40.00	1068	18.00
605	160.00	656	105.00	715	29.00	774	50.00	833	21.00	892	37.50	951	52.50	1010	23.00	1069	25.00
606	115.00	657	45.00	716	360.00	775	40.00	834	50.00	893	12.00	952	27.00	1011	105.00	1070	28.00
		658	45.00	717	300.00	776	17.00	835	29.00	894	20.00	953	62.50	1012	21.00	1071	8.00
		659	40.00	718	25.00	777	57.50	836	150.00	895	30.00	954	40.00	1013	55.00	1072	20.00
		660	45.00	719	32.00	778	15.00	837	130.00	896	32.50	955	30.00	1014	65.00	1073	45.00
		661	30.00	720	290.00	779	14.00	838	40.00	897	45.00	956	37.50	1015	35.00	1074	26.00
		662	55.00	721	57.50	780	21.00	839	40.00	898	36.00	957	120.00	1016	70.00	1075	15.00
		663	62.50	722	62.50	781	32.00	840	40.00	899	42.50	958	110.00	1017	67.50	1076	85.00
		664	32.00	723	28.00	782	57.50	841	35.00	900	550.00	959	90.00	1018	70.00	1077	16.00
		665	20.00	724	21.00	783	37.50	842	35.00	901	34.00	960	85.00	1019	200.00	1078	40.00
		666	14.00	725	300.00	784	19.00	843	150.00	902	80.00	961	36.00	1020	75.00	1079	90.00
		667	34.00	726	400.00	785	21.00	844	110.00	903	55.00	962	55.00	1021	100.00	1080	65.00
		668	32.00	727	400.00	786	20.00	845	32.00	904	25.00	963	36.00	1022	21.00	1081	57.50
		669	62.50	728	38.00	787	27.00	846	62.50	905	19.00	964	80.00	1023	90.00	1082	35.00
		670	52.50	729	120.00	788	34.00	847	75.00	906	42.50	965	105.00	1024	67.50	1083	37.50
		671	17.00	730	75.00	789	145.00	848	85.00	907	42.50	966	100.00	1025	37.50	1084	20.00
		672	60.00	731	26.00	790	80.00	849	150.00	908	38.00	967	32.50	1026	13.00	1085	85.00
		673	125.00	732	32.00	791	26.00	850	42.50	909	11.00	968	50.00	1027	40.00	1086	90.00
		674	14.00	733	36.00	792	22.00	851	67.50	910	45.00	969	80.00	1028	35.00	1087	72.50
		675	15.00	734	25.00	793	35.00	852	72.50	911	17.00	970	23.00	1029	35.00	1088	72.50

April 8th

607 23.00  
608 32.00  
609 20.00  
610 21.00  
611 46.00  
612 35.00  
613 65.00  
614 19.00  
615 75.00  
616 35.00



## ROBERT A. SIEGEL AUCTION GALLERIES, Inc.

Prices Realized - April 7th, 8th, 9th, 10th, 1970

## 372ND SALE

April 9th							
1089 30.00	1152 50.00	1215 13.00	1337 60.00	1400 52.50	1463 135.00	1526 15.00	1586 35.00
1090 34.00	1153 55.00	1216 6.00	1338 50.00	1401 35.00	1464 95.00	1527 17.00	1586 45.00
1091 32.00	1154 38.00	1217 9.50	1339 18.00	1402 28.00	1465 55.00	1528 12.00	1587 145.00
1092 80.00	1155 38.00	1218 6.00	1340 140.00	1403 10.00	1466 85.00	1529 8.00	1588 52.50
1093 70.00	1156 36.00	1219 6.00	1341 135.00	1404 57.50	1467 30.00	1530 16.00	1589 26.00
1094 22.00	1157 36.00	1220 6.00	1342 115.00	1405 30.00	1468 35.00	1531 27.00	1590 42.50
1095 16.00	1158 36.00	1221 34.00	1343 100.00	1406 38.00	1469 37.50	1532 60.00	1591 20.00
1096 18.00	1159 50.00	1222 70.00	1344 125.00	1407 70.00	1470 45.00	1533 10.00	1592 35.00
1097 35.00	1160 62.50	1223 90.00	1345 80.00	1408 25.00	1471 21.00	1534 30.00	1593 28.00
1098 80.00	1161 80.00	1224 40.00	1346 57.50	1409 30.00	1472 60.00	1535 40.00	1594 130.00
1099 250.00	1162 100.00	1225 120.00	1347 130.00	1410 20.00	1473 240.00	1536 11.00	1595 50.00
1100 22.00	1163 42.50	1226 60.00	1348 480.00	1411 19.00	1474 45.00	1537 11.00	1596 65.00
1101 17.00	1164 130.00	1227 40.00	1349 400.00	1412 16.00	1475 37.50	1538 10.00	1597 260.00
1102 13.00	1165 16.00	1228 17.00	1350 400.00	1413 21.00	1476 37.50	1539 20.00	1598 250.00
1103 16.00	1166 250.00	1229 19.00	1351 400.00	1414 100.00	1477 11.00	1540 45.00	1599 1450.00
1104 35.00	1167 130.00	1230 18.00	1352 400.00	1415 19.00	1478 45.00	1541 16.00	1600 1450.00
1105 80.00	1168 72.50	1231 170.00	1353 375.00	1416 180.00	1479 14.00	1542 21.00	1601 2400.00
1106 80.00	1169 55.00	1232 22.00	1354 300.00	1417 48.00	1480 34.00	1543 7.00	1602 1350.00
1107 57.50	1170 45.00	1233 26.00	1355 220.00	1418 45.00	1481 22.00	1544 105.00	1603 160.00
1108 55.00	1171 45.00	1234 26.00	1356 1500.00	1419 145.00	1482 23.00	1545 22.00	1604 115.00
1109 40.00	1172 26.00	1235 120.00	1357 4750.00	1420 32.50	1483 36.00	1546 50.00	1605 140.00
1110 46.00	1173 26.00	1236 190.00	1358 280.00	1421 20.00	1484 30.00	1547 17.00	1606 37.50
1111 8.00	1174 28.00	1237 1200.00	1359 750.00	1422 32.00	1485 40.00	1548 55.00	1607 120.00
1112 38.00	1175 19.00	1238 210.00	1360 1350.00	1423 52.50	1486 16.00	1549 62.50	1608 1050.00
1113 105.00	1176 15.00	1239 350.00	1361 40.00	1424 34.00	1487 32.00	1550 90.00	1609 40.00
1114 90.00	1177 10.00	1240 700.00	1362 34.00	1425 80.00	1488 12.00	1551 75.00	1610 38.00
1115 17.00	1178 22.00	1241 550.00	1363 35.00	1426 62.50	1489 15.00	1552 52.50	1611 85.00
1116 75.00	1179 45.00	1242 775.00	1364 40.00	1427 50.00	1490 21.00	1553 65.00	1612 45.00
1117 57.50	1180 45.00	1243 62.50	1365 32.00	1428 29.00	1491 18.00	1554 11.00	1613 80.00
1118 55.00	1181 55.00	1244 135.00	1366 26.00	1429 27.00	1492 6.00	1555 23.00	1614 80.00
1119 45.00	1182 60.00	1245 360.00	1367 26.00	1430 28.00	1493 12.00	1556 15.00	1615 15.00
1120 52.50	1183 45.00	1246 500.00	1368 21.00	1431 85.00	1494 12.00	1557 26.00	1616 270.00
1121 15.00	1184 24.00	1247 180.00	1369 24.00	1432 105.00	1495 32.00	1558 26.00	1617 62.50
1122 145.00	1185 80.00	1248 130.00	1370 25.00	1433 11.00	1496 12.00	1559 42.50	1618 1500.00
1123 23.00	1186 16.00	1249 180.00	1371 22.00	1434 55.00	1497 32.00	1560 34.00	1619 320.00
1124 24.00	1187 24.00	1250 65.00	1372 60.00	1435 170.00	1498 26.00	1561 37.50	1620 42.50
1125 24.00	1188 30.00	1251 210.00	1373 120.00	1436 14.00	1499 30.00	1562 50.00	1621 240.00
1126 27.00	1189 30.00	1252 145.00	1374 980.00	1437 42.50	1500 35.00	1563 14.00	1622 450.00
1127 34.00	1190 47.50	1253 115.00	1375 340.00	1438 220.00	1501 18.00	1564 45.00	1623 36.00
1128 27.00	1191 12.00	1254 1500.00	1376 32.50	1439 52.50	1502 30.00	1565 10.00	1624 72.50
1129 29.00	1192 40.00	1255 700.00	1377 65.00	1440 52.50	1503 35.00	1566 37.50	1625 35.00
1130 85.00	1193 23.00	1256 125.00	1378 135.00	1441 47.50	1504 32.50	1567 20.00	1626 100.00
1131 45.00	1194 18.00	1257 140.00	1379 95.00	1442 16.00	1505 32.50	1568 30.00	1627 140.00
1132 37.50	1195 34.00	1258 90.00	1380 290.00	1443 37.50	1506 55.00	1569 40.00	1628 72.50
1133 35.00	1196 36.00	1259 60.00	1381 67.50	1444 26.00	1507 36.00	1570 16.00	1629 32.00
1134 22.00	1197 50.00	1260 400.00	1382 52.50	1445 55.00	1508 40.00	1571 21.00	1630 35.00
1135 21.00	1198 50.00	1261 150.00	1383 37.50	1446 20.00	1509 27.00	1572 36.00	1631 20.00
1136 72.50	1199 26.00	1262 21.00	1384 45.00	1447 26.00	1510 22.00	1573 15.00	1632 47.50
1137 18.00	1200 35.00	1263 600.00	1385 45.00	1448 37.50	1511 20.00	1574 30.00	1633 24.00
1138 42.50	1201 60.00	1264 240.00	1386 45.00	1449 13.00	1512 47.50	1575 24.00	1634 62.50
1139 47.50	1202 75.00	1265 32.50	1387 115.00	1450 25.00	1513 40.00	1576 25.00	1635 36.00
1140 40.00	1203 50.00	1266 67.50	1388 34.00	1451 62.50	1514 37.50	1577 30.00	1636 80.00
1141 28.00	1204 42.50	1267 130.00	1389 40.00	1452 26.00	1515 15.00	1578 25.00	1637 32.00
1142 26.00	1205 24.00	1268 37.50	1390 37.50	1453 25.00	1516 80.00	1579 15.00	1638 200.00
1143 36.00	1206 525.00	1269 155.00	1391 85.00	1454 21.00	1517 65.00	1580 23.00	1639 52.50
1144 50.00	1207 26.00	1270 130.00	1392 37.50	1455 40.00	1518 52.50	1581 105.00	1640 125.00
1145 42.00	1208 18.00	1271 29.00	1393 19.00	1456 72.50	1519 40.00	1582 120.00	1641 550.00
1146 80.00	1209 42.50	1272 40.00	1394 40.00	1457 55.00	1520 22.00	1583 100.00	1642 45.00
1147 45.00	1210 42.50	1273 120.00	1395 19.00	1458 45.00	1521 21.00	1584 150.00	1643 30.00
1148 130.00	1211 27.00	1274 62.50	1396 17.00	1459 21.00	1522 20.00	1585 180.00	1644 15.00
1149 110.00	1212 28.00	1275 47.50	1397 19.00	1460 105.00	1523 19.00	1586 120.00	1645 32.50
1150 50.00	1213 35.00		1398 20.00	1461 21.00	1524 100.00	1586 220.00	1646 180.00
1151 40.00	1214 650.00		1399 45.00	1462 260.00	1525 125.00	1586 30.00	1647 80.00



1648 57.50	1718 28.00	1788 12.00	April 10th	1927 80.00	1997 75.00	2067 25.00	2137 325.00	2207 58.00
1649 25.00	1719 200.00	1789 17.00		1928 15.00	1998 57.50	2068 20.00	2138 110.00	2208 95.00
1650 30.00	1720 7.00	1790 400.00		1929 24.00	1999 62.50	2069 32.00	2139 80.00	2209 90.00
1651 30.00	1721 14.00	1791 11.00		1930 32.50	2000 38.00	2070 115.00	2140 90.00	2210 250.00
1652 30.00	1722 425.00	1792 13.00		1931 55.00	2001 160.00	2071 50.00	2141 85.00	2211 110.00
1653 65.00	1723 60.00	1793 11.00		1932 32.50	2002 150.00	2072 19.00	2142 45.00	2212 950.00
1654 62.50	1724 85.00	1794 11.00		1933 55.00	2003 57.50	2073 72.50	2143 21.00	2213 145.00
1655 105.00	1725 47.50	1795 130.00		1934 50.00	2004 115.00	2074 150.00	2144 210.00	2214 72.50
1656 57.50	1726 28.00	1796 62.50		1935 29.00	2005 135.00	2075 45.00	2145 29.00	2215 110.00
1657 42.50	1727 24.00	1797 115.00		1936 130.00	2006 100.00	2076 28.00	2146 95.00	2216 220.00
1658 26.00	1728 52.50	1798 120.00		1937 21.00	2007 55.00	2077 30.00	2147 30.00	2217 20.00
1659 20.00	1729 95.00	1799 350.00		1938 37.50	2008 40.00	2078 40.00	2148 46.00	2218 220.00
1660 200.00	1730 80.00	1800 240.00		1939 37.50	2009 55.00	2079 17.00	2149 62.50	2219 62.50
1661 100.00	1731 180.00	1801 1400.00		1940 28.00	2010 19.00	2080 40.00	2150 36.00	2220 75.00
1662 28.00	1732 29.00	1802 350.00		1941 38.00	2011 125.00	2081 24.00	2151 425.00	2221 100.00
1663 23.00	1733 13.00	1803 40.00		1942 1300.00	2012 115.00	2082 40.00	2152 200.00	2222 80.00
1664 100.00	1734 40.00	1804 26.00		1943 29.00	2013 80.00	2083 15.00	2153 110.00	2223 300.00
1665 30.00	1735 20.00	1805 22.00		1944 180.00	2014 w.d.	2084 35.00	2154 150.00	2224 240.00
1666 50.00	1736 24.00	1806 9.00		1945 25.00	2015 230.00	2085 22.00	2155 725.00	2225 1050.00
1667 100.00	1737 160.00	1807 47.50		1946 190.00	2016 260.00	2086 45.00	2156 80.00	2226 95.00
1668 62.50	1738 105.00	1808 29.00		1947 19.00	2017 260.00	2087 60.00	2157 250.00	2227 105.00
1669 100.00	1739 55.00	1809 17.00		1948 16.00	2018 170.00	2088 50.00	2158 260.00	2228 140.00
1670 65.00	1740 85.00	1810 14.00		1949 32.50	2019 125.00	2089 27.00	2159 325.00	2229 350.00
1671 425.00	1741 95.00	1811 17.00		1950 30.00	2020 35.00	2090 15.00	2160 325.00	2230 375.00
1672 65.00	1742 115.00	1812 240.00		1951 26.00	2021 18.00	2091 18.00	2161 65.00	2231 75.00
1673 35.00	1743 46.00	1813 26.00		1952 22.00	2022 55.00	2092 55.00	2162 75.00	2232 38.00
1674 42.50	1744 85.00	1814 85.00		1953 9.00	2023 45.00	2093 18.00	2163 210.00	2233 180.00
1675 45.00	1745 120.00	1815 80.00		1954 45.00	2024 16.00	2094 57.50	2164 57.50	2234 800.00
1676 23.00	1746 120.00	1816 60.00		1955 26.00	2025 w.d.	2095 450.00	2165 85.00	2235 18.00
1677 52.50	1747 45.00	1817 45.00		1956 55.00	2026 90.00	2096 15.00	2166 21.00	2236 13.00
1678 380.00	1748 45.00	1818 55.00		1957 45.00	2027 55.00	2097 90.00	2167 300.00	2237 55.00
1679 32.00	1749 30.00	1819 60.00		1958 85.00	2028 w.d.	2098 11.00	2168 85.00	2238 35.00
1680 20.00	1750 26.00	1820 135.00		1959 20.00	2029 525.00	2099 16.00	2169 230.00	2239 36.00
1681 52.50	1751 34.00	1821 80.00		1960 22.00	2030 350.00	2100 18.00	2170 80.00	2240 17.00
1682 18.00	1752 35.00	1822 20.00		1961 45.00	2031 250.00	2101 13.00	2171 9.00	2241 32.50
1683 52.50	1753 42.50	1823 20.00		1962 21.00	2032 34.00	2102 10.00	2172 45.00	2242 11.00
1684 29.00	1754 67.50	1824 40.00		1963 35.00	2033 105.00	2103 18.00	2173 75.00	2243 48.00
1685 32.00	1755 21.00	1825 40.00		1964 72.50	2034 145.00	2104 30.00	2174 22.00	2244 38.00
1686 38.00	1756 32.00	1826 45.00		1965 55.00	2035 62.50	2105 28.00	2175 155.00	2245 34.00
1687 30.00	1757 36.00	1827 16.00		1966 42.50	2036 45.00	2106 30.00	2176 130.00	2246 62.50
1688 40.00	1758 23.00	1828 60.00		1967 85.00	2037 52.50	2107 47.50	2177 80.00	2247 36.00
1689 45.00	1759 26.00	1829 110.00		1968 105.00	2038 85.00	2108 22.00	2178 130.00	2248 9.50
1690 40.00	1760 95.00	1830 150.00		1969 42.50	2039 90.00	2109 200.00	2179 26.00	2249 27.00
1691 45.00	1761 19.00	1831 50.00		1970 23.00	2040 47.50	2110 80.00	2180 160.00	2250 26.00
1692 19.00	1762 80.00	1832 15.00		1971 5.00	2041 125.00	2111 75.00	2181 110.00	2251 23.00
1693 62.50	1763 40.00	1833 15.00		1972 47.50	2042 30.00	2112 16.00	2182 825.00	2252 29.00
1694 55.00	1764 70.00	1834 10.00		1973 18.00	2043 145.00	2113 20.00	2183 105.00	2253 23.00
1695 25.00	1765 40.00	1835 90.00		1974 32.50	2044 13.00	2114 90.00	2184 190.00	2254 6.00
1696 8.00	1766 600.00	1836 90.00		1975 85.00	2045 40.00	2115 25.00	2185 42.50	2255 26.00
1697 190.00	1767 62.50	1837 90.00		1976 25.00	2046 90.00	2116 62.00	2186 80.00	2256 22.00
1698 18.00	1768 110.00	1838 80.00		1977 9.00	2047 72.50	2117 23.00	2187 150.00	2257 21.00
1699 13.00	1769 140.00	1839 42.50		1978 55.00	2048 100.00	2118 21.00	2188 100.00	2258 35.00
1700 75.00	1770 75.00	1840 700.00		1979 35.00	2049 23.00	2119 11.00	2189 85.00	2259 17.00
1701 70.00	1771 25.00	1841 260.00		1980 24.00	2050 32.00	2120 8.00	2190 40.00	2260 18.00
1702 70.00	1772 40.00	1842 57.50		1981 29.00	2051 47.50	2121 85.00	2191 80.00	2261 14.00
1703 37.50	1773 60.00	1843 37.50		1982 20.00	2052 40.00	2122 27.00	2192 160.00	2262 6.00
1704 15.00	1774 13.00	1844 28.00		1983 23.00	2053 50.00	2123 13.00	2193 110.00	2263 14.00
1705 70.00	1775 65.00	1845 130.00		1984 57.50	2054 27.00	2124 45.00	2194 42.50	2264 12.00
1706 140.00	1776 65.00	1846 12.00		1985 22.00	2055 30.00	2125 47.50	2195 45.00	
1707 22.00	1777 65.00	1847 45.00		1986 65.00	2056 140.00	2126 22.00	2196 45.00	
1708 30.00	1778 65.00	1848 40.00		1987 72.50	2057 57.50	2127 5.00	2197 26.00	
1709 15.00	1779 45.00	1849 300.00		1988 90.00	2058 85.00	2128 38.00	2198 250.00	
1710 9.00	1780 85.00	1850 40.00		1989 115.00	2059 35.00	2129 65.00	2199 75.00	
1711 1100.00	1781 140.00	1851 37.50		1990 27.00	2060 25.00	2130 16.00	2200 290.00	
1712 15.00	1782 19.00	1852 105.00		1991 65.00	2061 55.00	2131 80.00	2201 150.00	
1713 14.00	1783 50.00	1853 47.50		1992 72.50	2062 17.00	2132 140.00	2202 155.00	
1714 42.50	1784 32.00	1854 90.00		1993 67.50	2063 62.50	2133 160.00	2203 52.00	
1715 35.00	1785 12.00	1855 150.00		1994 37.50	2064 42.50	2134 67.50	2204 120.00	
1716 14.00	1786 170.00	1856 16.00		1995 29.00	2065 21.00	2135 35.00	2205 24.00	
1717 19.00	1787 19.00	1857 40.00		1996 75.00	2066 14.00	2136 140.00	2206 100.00	
		1858 105.00						