

THE JOSIAH K. LILLY
COLLECTION

PART V

Robert A. Siegel
SAUCTIONS

321st SALE

The Josiah K. Lilly Collection

PART V

UNITED STATES

Proofs

Encased Postage

Fractional Currency

Carriers and Locals

Sheets

Sold by Order of the Trust Department
of the Merchants National Bank & Trust Company
of Indianapolis, Executors of the Estate

At Unreserved Sale by Public Auction

WEDNESDAY and THURSDAY
SEPTEMBER 13th and 14th, 1967

2 P. M. and 7:45 P. M. Each Day

At the Waldorf Astoria Hotel

Park Avenue and 50th Street

Robert A. Siegel
AUCTIONS

10 EAST 52nd STREET NEW YORK, N. Y. 10022

Tel: 212 PLaza 3-6422

THE JOSIAH K. LILLY COLLECTION

Part V

U. S. Proofs, Encased Postage Stamps, Fractional Currency, Carriers, Locals and U. S. Sheets

This is probably one of the most unusual and colorful portions of the vast Lilly Collection. The proofs, particularly the remarkable 19th Century issues in complete sheets, are magnificent. These, plus the really rare 20th Century Die Proofs, will arouse considerable interest among the growing number of enthusiastic collectors who admire their beauty and brilliance.

The other groups in this sale, the Encased Postage Stamps, Fractional Currency, Carriers and Locals, and the postage and air issues in complete sheets, provide a prime opportunity to acquire varieties, many of which are the only known copies, or of such rarity that years may pass before another will appear on the market.

The sale opens with a comprehensive collection of proofs, Die and Plate, plus some essays and trial colors. Included are over 70 lots of Die Proofs of 20th Century issues, a most remarkable group, since most of these are one of the three or four copies known. Following these are the complete sheets of proofs on India and cardboard. These sheets represent a major part of the late Congressman Ackerman's collection and have a catalogue value of over \$250,000! Such fabulous items as the 1869 pictorial issue, the various Banknote issues and the Columbian issues, are breathtaking to see in complete sheets. It is no wonder that collectors have been attracted to this field.

The second session offers the "Encased Postage Stamps," the result of shortages of coins during the Civil War, which had a short-lived existence, since they were replaced by the Fractional Currency which is also offered here. Of the "Encased Postage Stamps," the 170 odd lots include almost every known variety and the only known 2c Black Jack variety, in addition to the rare 12c to 90c values. The Fractional Currency, which includes the Postage Currency carrying stamp designs, are almost complete, with some great rarities and "Specimen" varieties as well as unlisted items.

The romance of our country's postal history comes to the fore in the third session when we offer what is undoubtedly one of the finest collections of Carriers and Locals. Here the ever growing number of collectors of these primitive issues will find stamps and covers that will create great excitement, since many of these have rarely appeared over the years. Among the great Carrier rarities are the Martin's City Post 2c black (Sc. 4LB16), a complete pane of 42 of the 3c City Dispatch Post (6LB6), a block of 12 of the 3c black on blue (6LB5), the Philadelphia 1c black on rose (7LB5) on cover with a 5c 1847, and a 1c yellow (7LB9) on cover. The Locals feature such magnificent covers as the Berford Express 10c with two pairs, one the tete-beche (11L3a, b), City Express Post 2c red (44L3), Cumming's City Express 2c (55L5), 8th Ave. P. O. (63L1), Sullivan's Dispatch Post (135L1) plus dozens of stamps of first rank scarcity.

The fourth and final session contains only 68 lots, but what lots! Full sheets of the Columbians from the 1c to the \$1, the 5c 1902 imperforate in a complete sheet of 400, probably the only one in existence, the sheet of 400 of the 1928 2c Type II (634a) with a Catalogue Value in excess of \$28,000, and the probably unique sheet of the 5c Parks (744a) imperforate vertically. In addition there are the 1918 airs as well as a set of the Graf Zeppelins in sheets. The total realization for these sheets will in all likelihood be many times the few thousands of dollars of face value represented.

If we may be permitted an observation, most of the items offered in this sale have proven to be of increasing popularity, despite the fact that Catalogue Values of much of this material have scarcely been altered over two decades. Prices have been far in advance of the catalogue for some time now and we believe that future listings will reflect in some measure the prices attained in this sale.

ROBERT A. SIEGEL

CONDITIONS OF SALE

1. The terms of sale are strictly cash to the highest bidder. All buyers are expected to pay for lots within three days of receipt, unless special arrangements have been made prior to the sale.
2. All bids are per lot as numbered in the catalogue and not per piece, unless otherwise announced by the auctioneer at the time of sale.
3. Any lot the description of which is incorrect is returnable only within three days of receipt. All disputed lots must be returned intact as received. Lots containing five or more stamps are not returnable at any time. No lots may be returned by purchasers who have had the opportunity to examine them before the sale.
4. Successful mail bidders, unless they are known to us or supply acceptable references, will be notified of the amount of the lots secured for them, and are expected to send payment in full before the lots are forwarded.
5. If the purchase price has not been paid within the time limit, or lots taken up within seven days from date of sale, they may be resold and any losses arising from such sale charged to the defaulter.
6. All stamps are sold as genuine, except where sold "As Is". Claims for any lot proving otherwise, must be made within two weeks from date of sale.
7. The right is reserved to group two or more lots, also withdraw any lot or lots from the sale, or to act on behalf of the seller.
8. Until paid for in full all lots remain the property of Robert A. Siegel.
9. No commission is charged for buying at our sales, but all forwarding charges will be added to the purchase price.
10. Upon written application lots may be sent for examination prior to the auction to persons known to us or who supply acceptable references, conditional upon being mailed back by registered mail, adequately insured, within 24 hours of receipt. The applicant is completely responsible for all lots sent for examination, and for the insurance of same against mishap, from the time of receipt until they are actually received back, and is to pay all expenses of postage and insurance.
11. The placing of a bid shall constitute acceptance of the foregoing conditions of sale.

ROBERT A. SIEGEL

ANDREW LEVITT, Licensed Auctioneers

In sending bids, always state the highest price you are prepared to pay for the lot. Your limit will not be used as a starting bid unless absolutely necessary.

DESCRIPTIONS

Superb or Extremely Fine—the finest condition for noteworthy, outstanding copies.

Very Fine (VF)—means that there is a slight deviation from the above.

Fine (F)—means that the perforations do not touch the design on issues after 1890, but in some cases may just touch in earlier issues; if used, fairly lightly cancelled.

Very Good (VG)—means that the appearance is generally fine but that the perforations cut the design slightly.

Good (G)—means average off-centering; or fairly attractive with slight defects

Original gum (OG) is not to be expected on 19th Century stamps unless so stated.

Mint—have never been hinged.

Scott 1967 Specialized United States Catalogue is used for cataloging our lots of United States and Scott's Standard Catalogue, 1967 for others.

<p>WE SOLICIT FINE MATERIAL FOR FUTURE SALES</p>

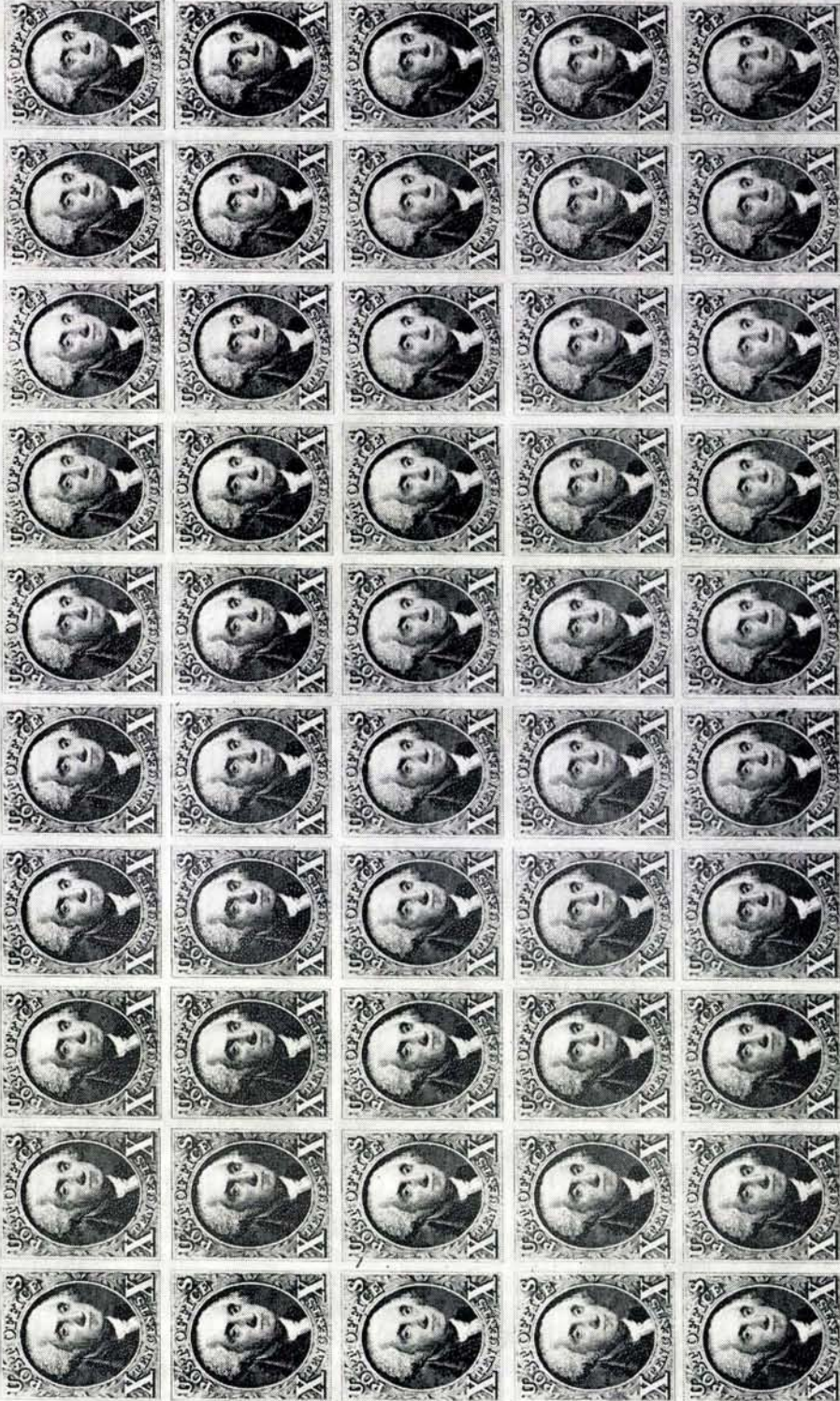

FIRST SESSION

WEDNESDAY, SEPTEMBER 13th, 1967 — 2 P. M.

UNITED STATES PROOFS

1 P	New York 5c Black, Small Die Proof on India, Dot in "P" (9X1Pb), faint margin thin, otherwise Very Fine	70.00
2 P	New York 5c Large Lie Trial Color Proof on India, Portrait Vignette Below (9X1TC). Faint natural crease in vignette, otherwise Very Fine (Photo)	85.00
3 P	New York 5c Blue, Green Trial Color Proofs on Bond (9X1TC). Very Fine	140.00
4 P	5c Brown Reproduction Plate Proof on India (3P). Horiz. Pair, faint thin, V. F. appearance	50.00
5 P	5c Brown, 10c Black Reproduction Small Die Proofs (3P, 4P). Latter has small marginal faults, otherwise Very Fine set	100.00
6 P	5c Brown, 10c Black Reproduction Small Die Proofs (3P, 4P). Tiny faults, V. F. appearance	100.00
7 P	5c Brown, 10c Black Reproduction Card Proof (3P, 4P). Very Fine Set	40.00
8 P	10c Black Reproduction Plate Proof on Bond (4P). Cpl. Pane of 50, full o. g., gum crinkles, one has tiny fault, otherwise Very Fine (Photo)	8750.00+
9 P	30c Black Trial Color Proof on Stamp Paper (38TC). Margins except touched at Top, Fine	60.00
10 P	1c-30c 1857 Reprints, Small Die Proofs (40P-46P). Mounted Gray Cards, Very Fine	140.00
11 P	1c-90c 1857 Reprints, Plate Proofs on Card (40P-47P). Cpl. Set, Very Fine	44.50
12 P	30c Yellow Orange, Plate Proof on India (46P). L. Impt Plate No. Block of Twelve, couple negligible thin specks, otherwise Very Fine (Photo)	174.00+
13 P	1c-90c August, Plate Proofs on India (55P-62P). Cpl. Set of Horiz. Pairs, Two shades each of 1c & 3c, few minor thins, mostly Very Fine	685.00
14 P	3c-30c August Issue, Small Die Proofs (56P, 57P, 59P, 61P). Mounted on Gray Cards, all values issued, Very Fine	80.00
15 P	1c-90c 1861 Small Die Proofs (63P, 68P, 72P, 78P). Mounted on Gray Cards, V. F.	60.00
16 P	1c-90c 1861-1890 Card Proofs (Bet. 63P-229P). 41 diff. plus 6 shades or dups., few faults or close margins, most are Very Fine	126.20

LOTS ON VIEW FROM SEPTEMBER 5th

OFFICES OPEN EVERY SATURDAY

1869 ISSUE PROOFS AND ESSAYS

17 P	1c-90c Pictorial Small Die Proofs (112P-122P, 129P). Mounted on Gray Cards, 15c Ty. II has faulty corner, otherwise Very Fine Set	320.00
18 P	1c-90c Pictorial, Plate Proofs on Card (112P-122P, 129P). Cpl. Set, Very Fine	67.00
19 P	1c-90c Pictorials, Plate Proofs on Card (112P-122P, 129P). Cpl. Set, Very Fine	67.00
20 P	1c-90c Pictorials, Plate Proofs on Card (Bet. 112P-129P). Cpl. Set except for 10c, 24c thin, otherwise Very Fine	64.50
21 E	1c Pictorial Essays (Brazer 112E-D). Eight Diff. Colors, o. g., all perforated but one, Very Good-Very Fine	E. V
22 E	1c-12c Pictorial Essays (Bet. Brazer 112E-Dc and 117E-Ce). Seven Diff., o. g., all perforated & grilled but one, Very Good-Very Fine	E. IV
23 P	1c-30c Pictorial Proofs (Bet. 112P-129P). Twenty Proofs, dups., Incl. Block of 12c on India, some on card are thinned down, Good-Very Fine	86.25
24 E	2c Pictorial Essays (Brazer 112E-De). Eight Diff. Colors, o. g., all perforated & grilled, Fine-Very Fine	E. V
25 E	3c Pictorial Essays (Brazer 114E-C). Eight Diff. Colors, o. g., all perforated & grilled but one, Fine-Very Fine	E. V
26 E	5c Orange, Brown, Blue Pictorial Die Essays on Bond (Brazer 115E-Ej). Very scarce, Very Fine	(Photo Ex) E. V
27 E	5c Deep Blue, 10c Brown Pictorial Large Die Proofs on Bond (Brazer 115aE-Ei, 116E-Df). Very Fine, Very Scarce	E. III
28 E	5c, 10c Pictorial Essays (Brazer 115aE-Fc, 116E-Dj). Two diff. of each, o. g., Imperforate, one of latter has natural crease, otherwise Very Fine, Scarce	E. IV
29 E	10c Pictorial Large Die Essays on Bond (Brazer 116E-D). Four Diff. Colors, Very Fine, Very Scarce	(Photo Ex) E. V
30 E	12c Pictorial Essays (Brazer 117E-Ce). Five diff., o. g., Perforated & Grilled, V. G.-F	E. III
31 E	24c Black on Red Salmon, Orange Buff Pictorial Essays (Brazer 120E-Cc, d). Very Fine, Scarce	E. III
32 E	24c Black on Red Salmon, Orange Buff Pictorial Essays (Brazer 120E-Cc, d). Very Fine, Scarce	E. III
33 P	24c Green & Violet, Plate Proof on India (120P). B. Impt. Plate No. Block of Ten, Pinpoint thin speck in two, otherwise Very Fine (Photo)	191.00
34 E	30c Black Die Essay on Bond (Bazer 121E-Cd). Very Fine, Scarce (Photo)	E. III
35 E	30c Orange Die Essay on Bond (Brazer 121E-Ce). Scarce, Very Fine	E. III
36 E	30c Orange Die Essay on Bond (Brazer 121E-Ce). Scarce, Very Fine	E. III
37 E	30c Light Red Brown Die Essay on Bond (Brazer 121E-Cd). Very Fine, Scarce	E. III
38 E	30c Blue Die Essay on Bond (Brazer 121E-Ce). Scarce, Very Fine	E. III



2



No. 20

POST OFFICE, MASS. HEAD Q. N. Y. YORK

33



No. 21

POST OFFICE, MASS. HEAD Q. N. Y. YORK

41

N 11 P
POST OFFICE, MASS. HEAD Q. N. Y. YORK



12



No. 27

POST OFFICE, MASS. HEAD Q. N. Y. YORK

89



106 EX



94



POST OFFICE, MASS. HEAD Q. N. Y. YORK

No. 22

96



110 EX

39 E	30c Pictorial Essays, Black on Salmon Red, Orange Buff, Brown Violet (Brazer 121E-Ck). Very Fine, Scarce	E. IV
40 E	30c Pictorial Essays on Tinted Papers (Brazer 121E-Ck, 121E-Co). Four of first on Orange buff, Salmon Red, Brown Violet, White, Latter has bands of Red T. & B., Very Fine, Scarce Lot	E. VI
41 P	30c Carmine & Blue, Plate Proof on India (121P). B. Impt. Plate No. Block of Ten, few minor thin specks, otherwise Very Fine (Photo)	220.00
42 E	90c Pictorial Essay, Frame Design Only (Brazer 122E-Cd). In Buff & two diff. shades of Blue, Negligible faults, V. F. appearance, Very Scarce	E. IV
43 E	90c Dull Violet, Orange Red & Black Pictorial Essays on Stamp Paper (Brazer 122E-Cc). Very Fine, Scarce	E. IV
44 E	90c Orange Red, Red Brown, Dull Violet, Blue & Black Pictorial Essays on Stamp Paper (Brazer 122E-Cc). Very Fine, Scarce (Photo Ex)	E. VII
45 P	90c Carmine & Black, Hybrid Proof (122P). Mounted on 2½" x 3" India, Die Sunk on 6" x 8" Card, Handsome, Very Fine	30.00+
46 P	15c Brown & Blue Ty III, Plate Proof on India (129P). Block, Center Shifted Well to Left, interesting Variety. Very Fine	185.00+
47 P	15c Green & Black Atlanta Trial Color Proof on Card (129TC). Very Fine (Photo)	75.00
48 P	15c Green & Blue Atlanta Trial Color Proof on Card (129TC). Very Fine	75.00
49 P	15c Blue & Brown Atlanta Trial Color Proof on Card (129TC). Very Fine	75.00
50 P	15c Blue & Green Atlanta Trial Color Proof on Card (129TC). Very Fine	75.00
51 P	15c Blue & Black Atlanta Trial Color Proof on Card (129TC). Very Fine	75.00
52 P	15c Brown & Blue Atlanta Proof on Card (129TC). Very Fine	75.00
53 P	15c Brown & Green Atlanta Trial Color Proof on Card (129TC). Very Fine	75.00
54 P	15c Scarlet & Blue Atlantic Trial Color Proof on Card (129TC). Very Fine	75.00
55 P	15c Brown & Black Atlanta Trial Color Proof on Card (129TC). Very Fine	75.00
56 P	15c Scarlet & Black Atlanta Trial Color Proof on Card (129TC). V. F.	75.00
57 P	15c Black & Green Atlanta Trial Color Proof on Card (129TC). Very Fine	75.00
58 P	15c Black & Scarlet Atlanta Trial Color Proof on Card (129TC). V. F.	75.00
59 P	24c Blue & Green Atlanta Trial Color Proof on Card (130TC). Very Fine (Photo)	75.00
60 P	24c Blue & Brown Atlanta Trial Color Proof on Card (130TC). Very Fine	75.00
61 P	24c Green & Brown Atlanta Trial Color Proof on Card (130TC). V. F.	75.00
62 P	24c Green & Black Atlanta Trial Color Proof on Card (130TC). V. F.	75.00
63 P	24c Brown & Blue Atlanta Trial Color Proof on Card (130TC). Natural Ink Smear in L. L. Corner, Very Fine	75.00
64 P	24c Brown & Black Atlanta Trial Color Proof on Card (130TC). V. F.	75.00
65 P	24c Black & Blue Atlanta Trial Color Proof on Card (130TC). Very Fine	75.00



26 EX



29 EX



34



44 EX



47



59



70



81



105 EX



114 EX



116 EX



117



119



162



128



128



128



128



128



147



147



147



166



173



149



149



149



211 EX



213



213



213



213



213



256

66 P	24c Black & Scarlet Atlanta Trial Color Proof on Card (130TC). V. F.	75.00
67 P	24c Scarlet & Blue Atlanta Trial Color Proof on Card (130TC). V. F.	75.00
68 P	24c Scarlet & Black Atlanta Trial Color Proof on Card (130TC). V. F.	75.00
69 P	24c Black & Green Atlanta Trial Color Proof on Card (130TC). Very Fine	75.00
70 P	30c Brown & Blue Atlanta Trial Color Proof on Card (131TC). Very Fine (Photo)	75.00
71 P	30c Brown & Scarlet Atlanta Trial Color Proof on Card (131TC). V. F.	75.00
72 P	30c Brown & Black Atlanta Trial Color Proof on Card (131TC). V. F.	75.00
73 P	30c Scarlet & Black Atlanta Trial Color Proof on Card (131TC). V. F.	75.00
74 P	30c Green & Brown Atlanta Trial Color Proof on Card (131TC). V. F.	75.00
75 P	30c Green & Black Atlanta Trial Color Proof on Card (131TC). V. F.	75.00
76 P	30c Scarlet & Blue Atlanta Trial Color Proof on Card (131TC). V. F.	75.00
77 P	30c Scarlet & Green Atlanta Trial Color Proof on Card (131TC). V. F.	75.00
78 P	30c Black & Blue Atlanta Trial Color Proof on Card (131TC). Very Fine	75.00
79 P	30c Black & Green Atlanta Trial Color Proof on Card (131TC). V. F.	75.00
80 P	30c Black & Scarlet Atlanta Trial Color Proof on Card (131TC). V. F.	75.00
81 P	90c Black & Green Atlanta Trial Color Proof on Card (132TC). V. F. (Photo)	85.00
82 P	90c Green & Blue Atlanta Trial Color Proof on Card (132TC). Touched at L., Fine	85.00
83 P	90c Black & Brown Atlanta Trial Color Proof on Card (132TC). V. F.	85.00
84 P	90c Black & Scarlet Atlanta Trial Color Proof on Card (132TC). V. F.	85.00
85 P	90c Brown & Black Atlanta Trial Color Proof on Card (132TC). V. F.	85.00
86 P	90c Scarlet & Blue Atlanta Trial Color Proof on card (132TC). V. F.	85.00

PROOFS OF BANKNOTE ISSUES

87 P	1c-90c 1870-73 Issue, Small Die Proofs (145P, 157P-158P, 160P, 162P- 166P). Mounted on Gray cards, Very Fine	147.00
88 P	7c Vermilion, Plate Proof on India (149P). Top Impt. Plate No. Block of 12, Tiny thin in one, otherwise Very Fine	125.00
89 P	90c Carmine, Plate Proof on India (155P). Top Impt. Plate No. Block of 14, negligible thin specks, barely affecting two stamps, otherwise Very Fine	212.00 (Photo)
90 P	1c Ultramarine Large Die Proof on Die Sunk Card (156P). "A. W. Cunn- ingham" (Designer) and in diff. hand "secret mark put on by Chas. Skinner", Very Fine	200.00
91 P	1c-90c 1873 Issue Card Proofs (156P-166P). Cpl. Set, Fine-V. F., Scarce	67.75
92 P	2c Brown, 6c Pink, 12c Blackish Violet Large Die Proofs (157P, 159P, 162P). Mounted on cards, 2c & 12c tiny toned spots, 6c faint stains, otherwise Very Fine	240.00



93



97



99



100



112EX



104EX



110EX



120



Approved May 5, 1909.

J.H. H. L. Caroch

Postmaster General.

120



118



107



Approved January 18, 1920.

H. West Work

Postmaster General.

144



136



103



102



114



105

136 P	11c Light Blue Large Die Proof on India (563P). Mounted on 3½"x4" Die Sunk Card, Very Fine (Photo)	65.00
137 P	14c Dark Blue Large Die Proof (565P). Mounted on Die Sunk Card, Approved & Signed by P. M. Genl. New, Very Fine	90.00
138 P	15c Gray Large Die Proof on India (566P). Mounted on Die Sunk Card, Approved & Signed by P. M. Genl. Work, Very Fine	65.00+
139 P	20c Carmine Rose Large Die Proof (567P). Mounted on Die Sunk Card, Approved & Signed by P. M. Genl. New, Very Fine	90.00
140 P	25c Deep Green Large Die Proof on India (568P). Mounted on Die Sunk Card, Approved & Signed by P. M. Genl. Work, Very Fine	65.00
141 P	30c Olive Brown Large Die Proof on India (569P). Mounted Die Sunk Card, Approved & Signed by P. M. Genl. Work, Very Fine	65.00+
142 P	50c Lilac Large Die Proof on India (570P). Mounted on Die Sunk Card, Approved & Signed by P. M. Genl. Work, Very Fine	65.00+
143 P	\$1.00 Violet Brown Large Die Proof on India (571P). Mounted on Die Sunk Card, Very Fine, Approved & Signed by P. M. Genl. Work	65.00+
144 P	\$2.00 Deep Blue Large Die Proof on White Wove (572P). Very Fine, Approved & Signed by P. M. Genl. Work (Photo)	90.00+
145 P	\$5.00 Carmine Dark Blue Large Die Proof (573P). Mounted on Die Sunk Card, Very Fine, Approved & Signed by P. M. Genl. Work, unlisted in Scott (Photo)	—
146 P	1c Huguenot Walloon Large Die Proof on India (614P). Mounted on Die Sunk Card, Very Fine	150.00
147 P	1c-5c Huguenot Walloon Small Die Proofs (614P-616P). Cpl. Set, Very Fine, Stated to be Unique (Photo)	375.00
148 P	1c-5c Lexington Concord Large Die Proofs on India (617P-619P). Cpl. Set Mounted on Die Sunk Cards, 2c Card reduced, otherwise V. F. Set	450.00
149 P	1c-5c Lexington Concord Small Die Proofs (617P-619P). Cpl. Set, Stated to be Unique (Photo)	375.00
150 P	2c, 5c Norse American Small Die Proofs (620P, 621P). Mounted on Large Die Sunk Cards, Approved & Signed by P. M. Genl. New (Photo Ex)	350.00+
151 P	Norse American Large Die Proof, Frame Die Only (621P Var.). Mounted on 3¾"x7¾" Die Sunk Card, Very Fine, Unlisted in Scott, Rare	—
152 P	13c Green Large Die Proof (622P). Mounted on Die Sunk Card, V. F.	90.00
153 P	17c Black Large Die Proof (623P). Mounted on Die Sunk Card, Approved & Signed by P. M. Genl. New, Very Fine	90.00
154 P	2c Sesquicentennial Large Die Proof on Wove (627P). Mounted on 5½"x4¾" Die Sunk Card, Very Fine	175.00
155 P	5c Ericsson Large Die Proof on Wove (628P). Mounted on Die Sunk Card, Approved & Signed by P. M. Genl. New	175.00+
156 P	2c White Plains Large Die Proof on Wove (629P). Mounted on 5¾"x4¾" Die Sunk Card, Negligible toned spot in Margin 1¾" from design, otherwise Very Fine (Photo)	175.00
157 P	2c Vermont Large Die Proof on Wove (643P). Mounted on Die Sunk Card, Approved & Signed by P. M. Genl. New, Very Fine	175.00

93 P	3c Green Large Die Proof (158P). Mounted on Card, Very Fine (Photo)	80.00
94 P	6c Pink Plate Proof on India (159P). Top Impt. Plate No. Block of 12, negligible marginal thin specks, otherwise Very Fine (Photo)	360.00+
95 P	7c Orange Vermilion Large Die Proof (160P). Mounted on Card, V. F.	80.00
96 P	7c Vermilion, Plate Proof on India (160P). B. Impt. Plate No. Block of Fourteen, couple negligible thin specks, otherwise V. F., Ex. Earl of Crawford (Photo)	200.00
97 P	10c Brown Large Die Proof (161P). Mounted on Card, V. F. (Photo)	80.00
98 P	15c Yellow Orange Large Die Proof (163P). Mounted on Card, V. F.	80.00
99 P	24c Violet Large Die Proof (164P). Mounted on Card, V. F. (Photo)	100.00
100 P	30c Gray Black Large Die Proof (165P). Mounted on Card, V. F. (Photo)	100.00
101 P	1c-90c 1875-1888 Issue, Small Die Proofs (178P-218P). Cpl. Set, Extra Shades of 6, 10c, Mounted on Gray Cards, Very Fine	244.00
102 P	1c-90c 1890 Issue, Small Die Proofs (219P-229P). Cpl. Set, Mounted on small cards, Very Fine	108.00
103 P	1c-90c 1890 Issue, Plate Proofs on Card (219P-229P). Cpl. Set, Very Fine	40.00

PROOFS OF 1893-1898 ISSUES

104 P	1c-\$5.00 Columbian, Large Die Proofs (230P-245P). Cpl. Set, India on 5"x35/8" Cards with A.B.N. Co. Imprint at B., Very Fine Set (Photo Ex)	1,040.00
105 P	1c-\$5.00 Columbian, Small Die Proofs (230P-245P). Cpl. Set, Mounted on Die Sunk Cards, Very Fine Set (Photo Ex)	320.00
106 P	1c-\$5.00 Columbians, Plate Proof on India (230P-245P). Cpl. Set Blocks, few tiny thins, mostly Very Fine (Photo Ex)	1187.50
107 P	1c-\$5.00 Columbians, Plate Proofs on Card (230P-245P). Cpl. Set, F.-V. F.	131.00
108 P	1c-\$5.00 Columbians, Plate Proof on Card (230P-245P). Cpl. Set, few bit toned, Fine	131.00
109 P	1c-\$5.00 1894-98 Small Die Proofs (247P, 250P, 253P-263P, 279P, 281P, 283P, 284P). Mounted on Small Cards, Very Fine Sets, the 6c value is in a vivid 1898 Lake Shade, which is unlisted in Scott	210.00
110 P	1c-\$5.00 1894 Issue, Card Proofs (247P, 250P, 256P, 262P, 263P). Blocks, only Values Issued on Card, V. F. (Photo Ex)	515.00
111 P	3c-\$5.00 1894 Issue. Large Die Proofs (253P Ty II, 257P-263P). Mounted on Die Sunk Cards, Very Fine	185.00
112 E	1c-\$2.00 Trans Mississippi Bicolor Large Die Essays (Brazer 285E-293E). Mounted on 27/8" x 2 1/2" Cards, Very Fine Set (Photo Ex)	E. VIII
113 P	1c-\$2.00 Trans-Mississippi Large Die Proofs (285P-293P). Cpl. Set, mounted on Small Die Sunk Cards, Very Fine Set (Photo Ex)	540.00
114 P	1c-\$2.00 Trans Mississippi Small Die Proofs (285P-293P). Cpl. Set, Mounted on Gray Cards, Very Fine Set (Photo Ex)	290.00

TWENTIETH CENTURY PROOFS

115 P	1c-10c Pan American Large Die Proofs (294P-299P). Cpl. Set mounted on Die Sunk Cards, the 1c mounted on a Replacement Card, 2c Card trifle toned, otherwise Very Fine Set	180.00
116 P	1c-10c Pan American Small Die Proofs (294P-299P). Mounted on Gray Cards, Cpl. Set, Very Fine (Photo Ex)	120.00
117 P	1c-\$5.00 1902 Issue Small Die Proofs (300P-313P). Cpl. Set, Mounted on Small Cards, Very Fine	171.00
118 P	\$5.00 Dark Green Large Die Proof (313P). Mounted on 3¼"x4¼" Die Sunk Card, Very Fine (Photo)	200.00
119 P	1c-5c Jamestown, Small Die Proofs (328P-330P). Cpl. Set, negligible thin specks, otherwise Very Fine set (Photo)	525.00
120 P	2c Alaska Yukon Large Die Proof (370P). Mounted on Die Sunk Card, Approved & Signed by P. M. Genl. Hitchcock (Photo)	400.00
121 P	1c-10c Panama Pacific Large Die Proofs (397P-400P). Mounted on Die Sunk Cards, Very Fine (Photo Ex)	900.00
122 P	8c-\$1.00 1912 Issue, Large Die Proofs (414P-423P). Cpl. Set, Mounted on Die Sunk Cards, Very Fine (Photo Ex)	1,175.00
123 P	11c Dark Green Large Die Proof (434P). Mounted on Die Sunk Card, Very Fine	125.00
124 P	13c Apple Green Large Die Proof (513P). Mounted on Die Sunk Card, Very Fine	125.00
125 P	3c Victory, Large Die Proof (537P). Mounted on Die Sunk Card, V.F. (Photo)	400.00
126 P	\$2.00 Green & Black Trial Color Large Die Proof (547TC). Mounted on Die Sunk Card, Very Fine (Photo)	250.00
127 P	1c-5c Pilgrim Large Die Proofs (548P-550P). Cpl. Set, Mounted on Die Sunk Cards, Very Fine (Photo Ex)	825.00
128 P	1c-5c Pilgrim, Small Die Proofs (548P-550P). Cpl. Set, Very Fine, Stated to be Unique (Photo)	525.00
129 P	½c Olive Brown Large Die Proof (551P). Mounted on Die Sunk Card, Very Fine	90.00
130 P	1c Deep Green Large Die Proof (552P). Mounted on Die Sunk Card, Approved & Signed by Acting P. M. Genl. Bartlett, Very Fine	90.00+
131 P	3c Violet Large Die Proof on India (555P). Mounted on Die Sunk Card, Very Fine	65.00
132 P	5c Dark Blue Large Die Proof on India (557P). Mounted on Die Sunk Card, Very Fine	65.00
133 P	6c Orange Large Die Proof on India (558P). Mounted on Die Sunk Card, Very Fine	65.00
134 P	9c Rose Large Die Proof on India (561P). Mounted on Die Sunk Card, Very Fine	65.00
135 P	10c Orange Large Die Proof on India (562P). Mounted on Die Sunk Card, Very Fine	65.00



127 EX



121 EX



145

IN FULL PAYMENT OF, 1904.

Benjamin L. ...
POSTMASTER RECEIVED



125



127 EX



Ciprewood

February 17, 1905.

Henry S. ...
POSTMASTER RECEIVED

150 EX



POSTMASTER RECEIVED

237

158 P	2c Burgoyne Large Die Proof on Wove (644P). Mounted on Die Sunk Card, Very Fine	175.00
159 P	2c Valley Forge, Large Die Proof (645P). Mounted on Die Sunk Card, Approved & Signed by P. M. Genl. New	150.00+
160 P	2c, 5c Aeronautics, Large Die Proofs on Wove (649P-650P). Mounted on Die Sunk Cards, Approved & Signed by P. M. G. New, Very Fine	350.00+
161 P	2c Geo. Rogers Clark, Large Die Proof (651P). Mounted on Die Sunk Card, Approved & Signed by P. M. G. New, Very Fine	200.00
162 P	2c Edison, Small Die Proof (654P). Very Fine (Photo)	125.00
163 P	2c Fallen Timbers, Small Die Proof (680P). Very Fine (Photo)	125.00
164 P	2c Ohio Canalization Large Die Proof on India (681P). Mounted on Die Sunk Card, Very Fine	200.00
165 P	2c Massachusetts Bay, Small Die Proof (682P). Very Fine ... (Photo)	125.00
166 P	2c Carolina Charleston, Small Die Proof (683P). Very Fine ... (Photo)	125.00
167 P	2c Braddock's Field, Large Die Proof on Wove (688P). Mounted on Die Sunk Card, Very Fine	175.00
168 P	2c Arbor Day Large Die Proof on Wove (717P). Mounted on Die Sunk Card, Very Fine	175.00
169 P	3c Penn Large Die Proof on India (724P). Mounted on Die Sunk Card, Very Fine	200.00
170 P	3c Webster, Large Die Proof on India (725P). Mounted on Die Sunk Card, Very Fine	200.00
171 P	3c Oglethorpe Large Die Proof on India (726P). Mounted on Die Sunk Card, Very Fine	200.00
172 P	3c Chicago, Large Die Proof (729P). Mounted on Die Sunk Card, V. F.	150.00
173 P	3c NRA Small Die Proof (732P). Very Fine (Photo)	125.00
174 P	3c Army, Large Die Proof (787P). Mounted on Die Sunk Card, Very Fine, Unlisted in Scott	—
175 P	5c Army Large Die Proof (789P). Mounted on Die Sunk Card, Very Fine, Unlisted in Scott	—
176 P	2c Navy Large Die Proof (791P). Mounted on Die Sunk Card, Very Fine	350.00
177 P	2c Navy Large Die Proof of Incomplete Design (791P Var.). Mounted on Die Sunk Card, Very Fine, Unlisted in Scott	—
178 P	5c Virginia Dare Large Die Proof (796P). Mounted on Die Sunk Card, Very Fine, Unlisted in Scott	—
179 P	½c Presidential Large Die Proof (803P). Mounted on Die Sunk Card, Very Fine	350.00
180 P	5c Presidential Large Die Proof (810P). Mounted on Die Sunk Card, Very Fine	350.00
181 P	10c Sepia Presidential Trial Color Large Die Proof (815TC). Mounted on Die Sunk Card, Very Fine, Unlisted in Scott	—
182 P	12c Presidential, Large Die Proof (817P). Mounted on Die Sunk Card, Very Fine	350.00



183 P	1c Defense Large Die Proof (899P). Mounted on Die Sunk Card, V. F., Unlisted in Scott	—
184 P	3c Railroad Large Die Proof (922P). Mounted on Die Sunk Card, V. F. (Photo)	250.00
185 P	3c American Chemical Society, Large Die Proof (1002P). Mounted on Die Sunk Card, Very Fine	(Photo) 250.00
186 P	3c Grand Coulee Dam, Large Die Proof (1009P). Mounted on Die Sunk Card, Very Fine	(Photo) 250.00
187 P	3c National Guard Large Die Proof (1017P). Mounted on Die Sunk Card, Very Fine	250.00
188 E	"Specimen Postage" stamps, Vignette of Washington, Six Diff. Colors, o. g., one Perforated, Scarce & Handsome Set	E. III
189 P	10c Special Delivery, Small Die Proofs (E1P-E4P, E6P). Mounted on Gray Cards, Very Fine Set	70.00
190 P	1c-50c Postage Dues, Small Die Proofs (J1P-5P, 22P-37P). Cpl. Sets, Mounted on Gray Cards, Very Fine	126.00
191 P	1c-\$20.00 Departments, Small Die Proofs (O1P-O93P). Mounted on Gray Cards, Very Fine Cpl. Set	505.00
192 P	1c-\$20.00 Department Proofs on Card (O1P-O93P). Cpl. Set, few faintly toned, otherwise Very Fine Set	93.55
193 P	1c-10c Executive Plate Proofs on India (O10P-O14P). Blocks, two have faint creases, otherwise Very Fine Set	92.00
194 P	2c-\$60.00 Newspaper Small Die Proofs (PR2P-PR4P, PR9P-PR32P). Mounted on Gray Cards, Very Fine Sets	171.00
195 P	1c-\$100.00 Newspaper Large Die Proofs (PR102P-PR113P). Cpl. Set, Mounted on small Die Sunk Cards, Couple Negligible margin Abrasions, otherwise Very Fine	90.00
196 P	1c-\$100.00 Newspaper Small Die Proofs (PR102P-PR113P). Mounted on Gray Cards, Very Fine Set	60.00
197 P	\$5.00 Sepia Postal Savings, large Die Proof on India (PS15P). Mounted on Die Sunk Card, Unlisted in Scott, Rare, Very Fine	(Photo) —
198 P	Card Proof Miscellany 59 Proofs, Incl. Carriers, Postage Dues, Special Delivery, P. O. Seals, Newspapers, also a few odd items, mostly in Cpl. Sets, Mostly Very Fine	104.85

INDIA PROOFS IN FULL SHEETS

199 P	5c Brown, 10c Black, Reproduction Plate Proofs on India (3P, 4P). Cpl. Set in Sheets of 50, one 5c has tiny margin tear, 10c few tiny thins, otherwise Very Fine Set, Very Scarce	(Photo) 4,325.00
200 P	1c-90c 1857 Reprints, Plate Proofs on India (Bet. 40P-47P). Sheets of 100, Complete except for 24c value, Very Fine	(Photo Ex) 9,937.50
201 P	10c Deep Green August, Plate Proof on India (58P). Complete Sheet of 200, Mounted on card, Two Impt. Plate No. Blocks at B., Very Fine	6,000.00+
202 P	2c Black, Plate Proof on India (73P). Cpl. Sheet of 100, Mounted on Card, Impt. Plate No. at B., Impt. at Top & Sides, Very Fine (Photo)	1,425.00



203 P	15c Black, Plate Proof on India (77P). Cpl. Sheet of 200, Mounted on Card, Two Impt. Plate No. Blocks at B., Imprints at Sides and Two at Top, Very Fine (Photo) 1,641.00	
204 P	1c-90c Pictorials, Plate Proofs on India (112P-117P, 119P-122P, 129P, 133P). Complete Sheets, Mounted on Card, Incl. Extra Shade of 10c, 1c-12c in Complete Sheets of 300, Bicolors in Sheets of 100, 1c Reissue in Sheet of 150, latter has Impt. Plate No. T. & B., all others have Two Impt. Plate No. Blocks at Top & Two at Bottom, Very Fine Set (Photo Ex) 33,180.00	
205 P	1c-90c 1870 Issue Plate Proofs on India (145P-155P). Cpl. Set in Sheets of 200, Each with Two Plate No Impt., Blocks at Top & Two at B., Very Fine Set (Photo Ex) 15,070.00	
206 P	2c Vermilion, 5c Blue, Plate Proofs on India (178P, 179P). Cpl. Sheets of 200, Mounted on Card, Each has Two Impt. Plate No. Blocks at Top and Two at Bottom, Very Fine 4,760.00	
207 P	1c-90c 1881-88 Issues, Plate Proofs on India (206P, 208aP, 209P-211P, 213P-215P, 217P-218P). Cpl. Sheets of 200, Mounted on Card, Each has Two Impt. Plate No. Blocks at Top & Two at B., U. R. Corner of 1c Sheet damaged affecting two stamps, otherwise Very Fine, the 6c in Brown Rose is not listed in Scott on India 21,546.00	
208 P	1c-\$5.00 Columbians, Plate Proofs on India (230P-245P). Cpl. Sheets of 100, except for 2c which is 110, mounted on Card, Very Fine (Photo Ex) 30,037.50	
209 P	10c Blue, Orange Special Delivery, Plate Proofs on India (E1P-E3P). Cpl. Sheets of 100, mounted on Card, Very Fine 1650.00	
210 P	1c-5c Brown Postage Due, Plate Proofs on India (J1P-J4P). Cpl. Sheets of 200, mounted on Card, Two Impt. Plate No. at Top & Two at B., Very Fine 1600.00+	
211 P	10c-50c Dark Brown Postage Due, Plate Proofs on India (J5P Var-J7P Var). Cpl. Sheets of 200, Mounted on Card, Two Impt. Plate Nos. at Top & Two at B., Very Fine 1200.00+	
212 P	10c-50c Red Brown Postage Dues, Plate Proofs on India (J19P-J21P). Cpl. Sheets of 200, Mounted on Card, Two Impt. Plate No's at Top & Two at Bottom, Very Fine 3888.00	
213 P	1c-50c Bright Claret Postage Dues, Plate Proofs on India (J22P-J28P). Cpl. Sheets of 200, Mounted on Cards, Very Fine Set 3125.00	
214 P	1c-30c Agriculture Dept., Plate Proofs on India (O1P-O9P). Cpl. Sheets of 100 of Each, Mounted on Cards, Very Fine Set 2925.00	
215 P	1c-10c Executive Dept., Plate Proofs on India (O10P-O14P). Cpl. Sheets of 100 of Each, Very Fine Set 2300.00	
216 P	1c-90c Interior Dept., Plate Proofs on India (O15P-O24P). Cpl. Sheets of 100 of Each, Mounted on Cards, Very Fine Set 2400.00	
217 P	1c-90c Justice Dept., Plate Proofs on India (O25P-O34P). Cpl. Sheets of 100 of Each, Mounted on Cards, Very Fine Set 2537.50	
218 P	1c-90c Navy Dept., Plate Proofs on India (O35P-O45P). Cpl. Sheets of 100 of Each, Mounted on Card, Very Fine Set 2800.00	
219 P	1c-90c Post Office Dept., Plate Proofs on India (O47P-O56P). Cpl. Sheets of 100 of Each, Mounted on Card, Very Fine Set 2350.00	



THE UNIVERSITY OF CHICAGO PRESS

THE UNIVERSITY OF CHICAGO PRESS

200



201



NATIONAL BANK NOTE ENGRAVERS



ENGRAVED BY THE AMERICAN BANK NOTE ENGRAVING CO. CITY OF NEW YORK.
No. 57 Plate.

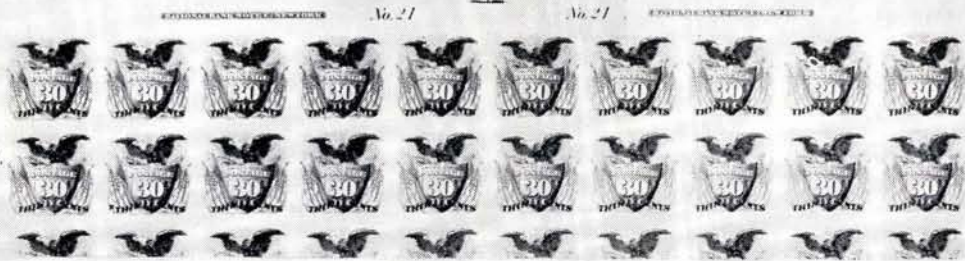

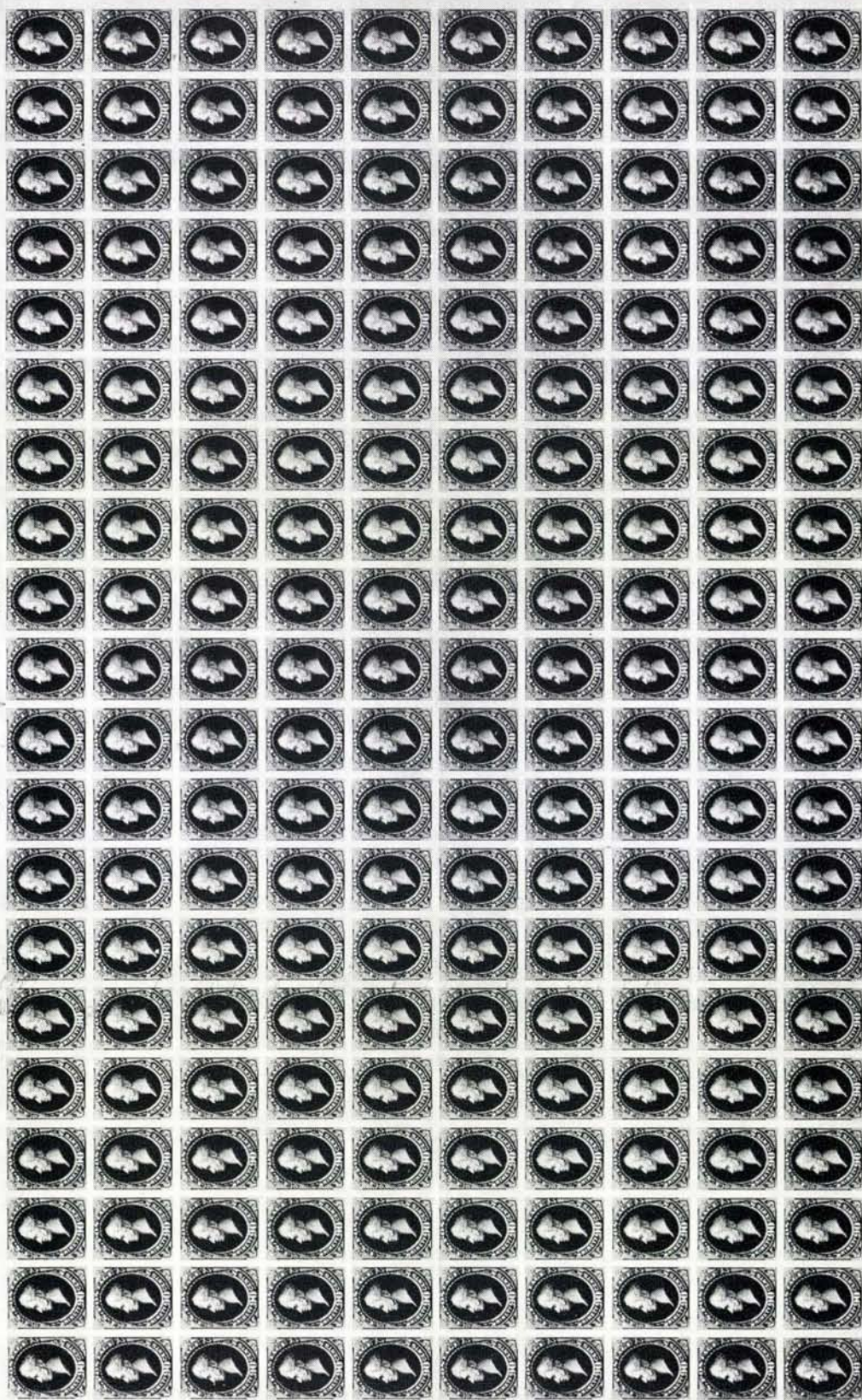

EXHIBITION OF THE NATIONAL ANTHROPOLOGICAL ARCHIVES

No. 27

No. 27

EXHIBITION OF THE NATIONAL ANTHROPOLOGICAL ARCHIVES

EXHIBITION OF THE NATIONAL ANTHROPOLOGICAL ARCHIVES

No. 27

No. 27

EXHIBITION OF THE NATIONAL ANTHROPOLOGICAL ARCHIVES



220 P	1c-90c State Dept., Plate Proofs on India (O57P-O67P). Cpl. Sheets of 100 of Each, Mounted on Cards, Very Fine Set	2725.00
221 P	\$2.00-\$20.00 State Dept., Plate Proofs on India (O68P-O71P). Cpl. Sheets of 10 of Each, Mounted on Cards, Very Fine	1200.00
222 P	1c-90c Treasury Dept., Plate Proofs on India (O72P-O82P). Cpl. Sheets of 100 of Each, Mounted on Cards, Very Fine Set	2650.00
223 P	1c-90c War Dept., Plate Proofs on India (O83P-O93P). Cpl. Sheets of 100 of Each, Mounted on Card, Very Fine Set	3075.00
224 P	2c-\$60.00 Newspapers, Plate Proofs on India (Bet. PR9P-PR32P). Complete Set in Sheets of 100 except for \$1.92 and \$3.00, Mounted on Card, Very Fine	5225.00
225 P	1c Black Newspaper, Plate Proof on India (PR81P). Cpl. Sheet of 100, Mounted on Card, Very Fine	300.00
226 P	1c Blue Franklin Carrier, Plate Proof on India (LO1P). Cpl. Sheet of 100, Mounted on Card, Major Plate Crack thru Pos. 16-20, Very Fine	562.50+
227 P	1c Eagle Carrier, Plate Proof on India (LO2P). Cpl. Sheet of 200, Incl. Impt. Plate No. Block, Very Fine	960.00
228 P	Brown Official Seal, Plate Proof on India (OX4P). Cpl. Sheet of 100, Mounted on Card, Two Imprints in Center Gutter, Very Fine	250.00+
229	The above Thirty Lots #199-#228. Entire lot of India Proofs in Sheets offered as one lot provided the bid exceeds the total of the high bids on the individual lots, a fantastic unique offering	171,645.00+

CARD PROOFS IN FULL SHEETS

230 P	5c Brown, 10c Black, Reproduction Plate Proofs on Card (3P, 4P). Cpl. Set in Sheets of Fifty, Very Fine	(Photo) 2800.00
231 P	1c-90c 1857 Reprints, Plate Proofs on Card (40P-47P). Cpl. Set in Sheets of 100, 5c and 24c-90c have Impt. Plate No. Block at R., others Issued without Imprint, Very Fine	(Photo Ex) 10,375.00
232 P	1c-90c 1861-66 Issues, Plate Proofs on Card (63P, 68P, 69P, 71P-74P, 76P-78P). Cpl. Sheets of 100, Impt. Plate No. at B., Impt. at Top & Sides, Very Fine	(Photo Ex) 6337.50
233 P	1c-90c Pictorials, Plate Proofs on Card (113P-117P, 120P-122P, 129P, 133P). Cpl. Set in Full Sheets, 1c-12c in Sheets of 150, Bicolors in sheets of 100, Values to 12c Impt. Plate Nos. T. & B., Bicolors have Four Impt. Plate No. Blocks Each, Top No. on 12c just shaved at T., Very Fine Set, Rare & Gorgeous	(Photo Ex) 9242.50+
234 P	90c Carmine, Plate Proof on Card (155P). Cpl. Sheet of 100, Impt. Plate No. Top & Bottom, Very Fine, Unlisted on Card in Scott	—
235 P	7c Orange Vermilion, Plate Proof on Card (160P). Cpl. Sheet of 100, Impt. Plate No. Top & Bottom, Very Fine	250.00+
236 P	12c Blackish Violet, Plate Proof on Card (162P). Cpl. Sheet of 100 Impt. Plate No. Top & Bottom, Very Fine	250.00+
237 P	1c-90c 1881-88 Issues, Plate Proofs on Card (205P-211P, 213P-218P). Cpl. Sheets of 100, 6c is Brown Rose, all with Impt. Plate Nos. Top & Bottom, Very Fine	4312.50+



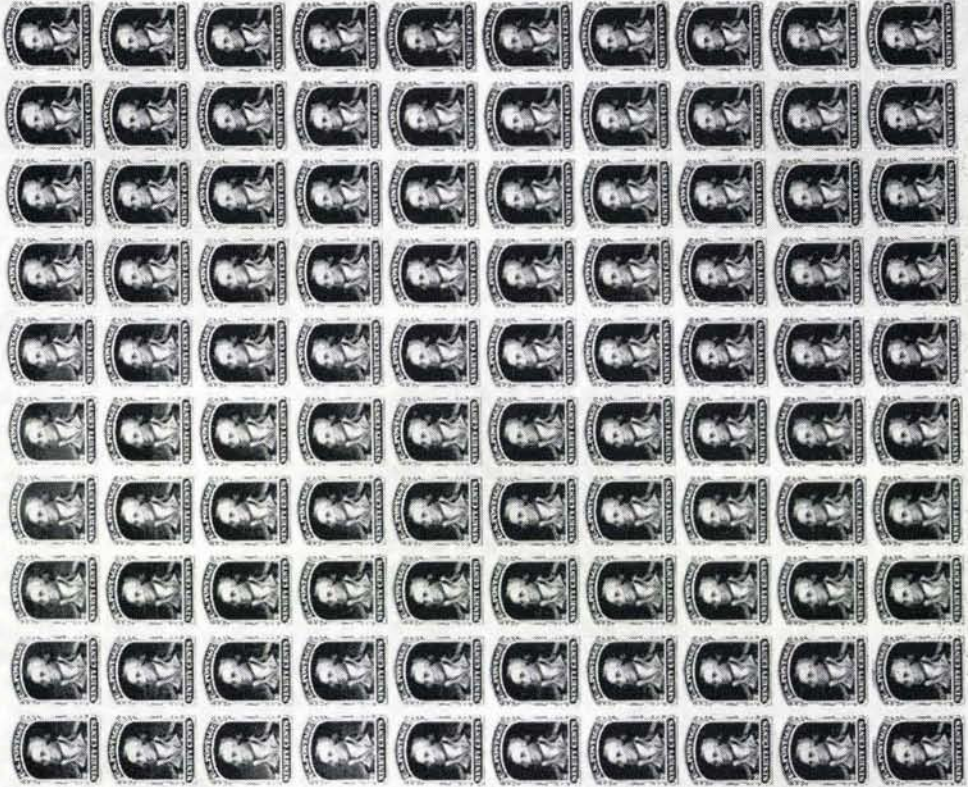



UNITED STATES POSTAGE
10c
1911



UNITED STATES POSTAGE
10c
1911

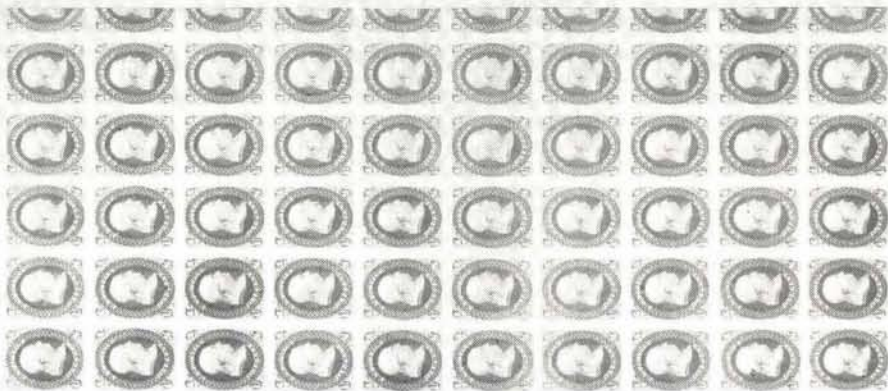

UNITED STATES POSTAGE
10c
1911

- 238 P **1c-\$5.00 Columbians, Plate Proof on Card (230P-245P).** Cpl. Set in Sheets of 100, with extra shade of 8c, except 1c lacks top row, 2c lacks two top rows, there are Two Impt. Plate No. Blocks at Top & Two at Bottom of each sheet (except Top of 1, 2c sheets) and Imprints at Sides, Very Fine Set (Photo Ex) 29,384.00
- 239 P **1c-50c Postage Dues, Plate Proofs on Card (J22P-J28P).** Cpl. Sheets of 100 of Each, Impt Plate No's Top & Bottom, Very Fine Set 1750.00+
- 240 P **1c-30c Agriculture Dept., Plate Proofs on Card (O1P-O9P).** Cpl. Sheet of 100 of Each, Impt. Plate No's Top & Bottom, Very Fine Set 2250.00+
- 241 P **1c-10c Executive Dept., Plate Proofs on Card (O10P-O14P).** Cpl. Sheet of 100 of Each Impt. Plate No's. Top & Bottom, Bottom # bit shaved on 10c, Very Fine Set 1,562.50+
- 242 P **1c-90c Interior Dept., Plate Proofs on Card (O15P-O20P, O22P-O24P).** Cpl. Sheet of 100 of Each except 15c Value Missing, Impt. Plate No's. Top & Bottom, Very Fine 2,300.00+
- 243 P **1c-90c Justice Dept., Plate Proofs on Card (O25P-O34P).** Cpl. Sheet of 100 of Each, Impt. Plate No's. Top & Bottom, B. No. bit shaved on 10c & 15c, Very Fine Set 2,550.00+
- 244 P **1c-90c Navy Dept., Plate Proofs on Card (O35P-O45P).** Cpl. Sheet of 100 of Each, Impt. Plate No's. Top & Bottom, B. No. trifle shaved on 12c, 30c, 90c, Very Fine Set 2,850.00+
- 245 P **1c-90c Post Office Dept., Plate Proofs on Card (O47P-O56P).** Cpl. Sheet of 100 of Each, Impt. Plate No's. Top & Bottom, Very Fine Set 2,500.00+
- 246 P **1c-90c State Dept., Plate Proofs on Card (O57P-O67P).** Cpl. Sheet of 100 of Each, Impt. Plate No's. Top & Bottom, Very Fine Set 2,800.00+
- 247 P **\$2.00-\$20.00 State Dept., Plate Proofs on Card (O68P-O71P).** Cpl. Sheets of 10 of Each, Mounted on Cards, Very Fine, Listed but unpriced in Scott (Photo Ex) —
- 248 P **1c-90c Treasury Dept., Plate Proofs on Card (O72P-O82P).** Cpl. Sheet of 100 of Each, Impt. Plate No's. Top & Bottom, Very Fine Set 2,800.00+
- 249 P **1c-90c War Dept., Plate Proofs on Card (O83P-O93P).** Cpl. Sheet of 100 of Each, Impt. Plate No's. Top & Bottom except plates of 2c & 3c issued without No's., Very Fine Set 2,800.00+
- 250 **The above Twenty Lots #230-#249, Entire lot of Card Proofs in Sheets offered as one lot provided the bid exceeds the total of the high bids on the individual lots, a remarkable unique offering 87,114.00+**

SPECIMENS

- 251 S **1c-90c Departments IMPERFORATES, "Specimen" Overprints (O1SD-O67SD, O72SD-O93SD var.).** Large Margins, Vivid Colors, Very Fine Set complete with exception Dollar State Values, Mentioned but unpriced in Scott, Extremely Rare with only four sets known (Photo Ex) E. XV
- 252 S **1c-30c Agriculture, Executive Dept. "Specimen" Overprints (O1S-O14S).** Cpl. Sets, Extra O1Ss on Ribbed Paper, Very Good-Very Fine 68.25
- 253 S **15c Yellow Agriculture Dept. "Specimen" Overprint (O7SDa).** Fresh, Very Fine (Photo) 300.00

UNITED STATES POSTAGE

No. 12

No. 12

UNITED STATES POSTAGE



UNITED STATES POSTAGE

No. 22

No. 22

UNITED STATES POSTAGE



UNITED STATES POSTAGE

No. 27

No. 27

UNITED STATES POSTAGE

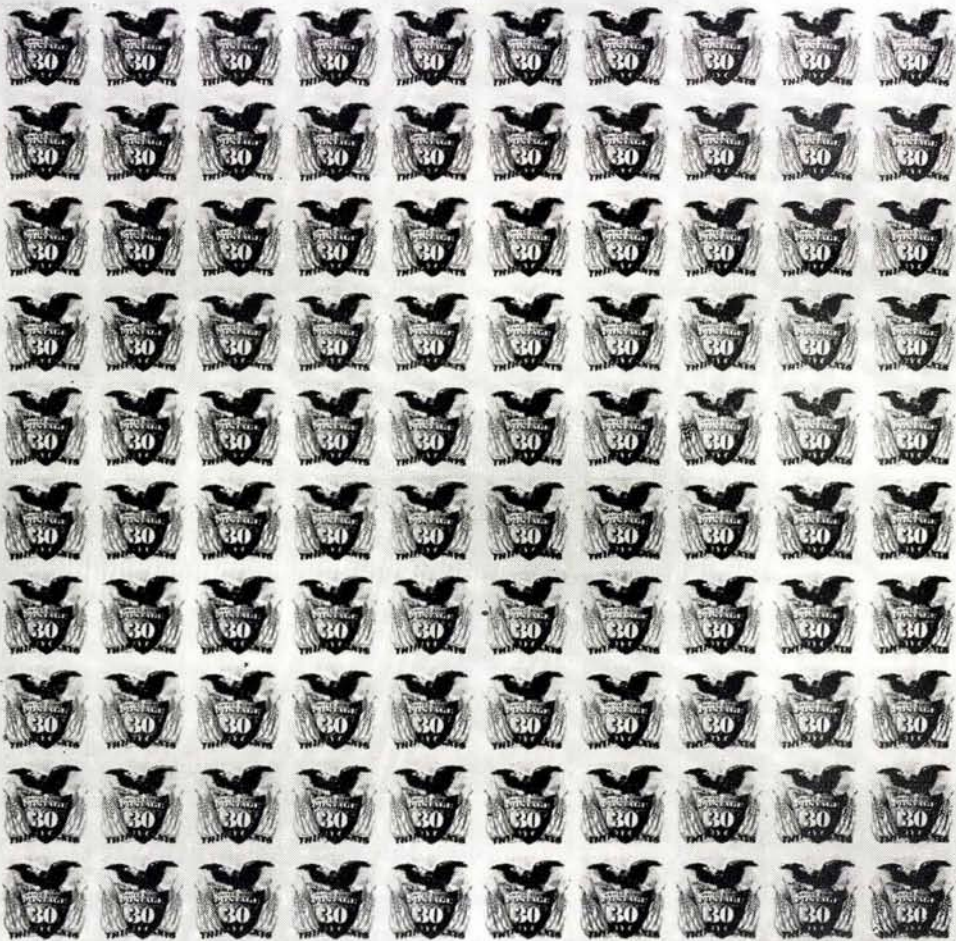

UNITED STATES POSTAGE

No. 27

No. 27

UNITED STATES POSTAGE

254 S	24c Yellow Agriculture Dept. "Specimen" Overprint (O8SDa). Fresh, Very Fine	(Photo) 300.00
255 S	1c-30c Navy Dept. "Specimen" Overprints (O35S-O37S, O39S-O44S). 3c clipped two sides, few other blunt perfs, otherwise Very Good-V.F.	248.75
256 S	24c Green State Dept., "Specimen" Overprint (O65SDa). Fresh, Vivid Color, Very Fine	(Photo) 400.00

END OF FIRST SESSION

LILLY SALES

Complete Bound Volumes

UNITED STATES

Volume with the 5 sales including Confederates and U. S. Possessions \$15.00

FOREIGN

Volume with the 5 sales including British Commonwealth \$15.00

Both Volumes Complete \$25.00

Prices are for advance orders
Delivery at conclusion of Sale X

LOTS ON VIEW FROM SEPTEMBER 5th

OFFICES OPEN EVERY SATURDAY

11 11

AMERICAN BANK NOTE COMPANY

No. 106

No. 106

AMERICAN BANK NOTE COMPANY

11 11



11 11

AMERICAN BANK NOTE COMPANY

No. 107

No. 107

AMERICAN BANK NOTE COMPANY

11 11



11 11

AMERICAN BANK NOTE COMPANY

No. 108

No. 108

AMERICAN BANK NOTE COMPANY

11 11



11 11

AMERICAN BANK NOTE COMPANY

No. 108

No. 108

AMERICAN BANK NOTE COMPANY

11 11

SECOND SESSION

WEDNESDAY, SEPTEMBER 13th, 1967 — 7:45 P. M.

ENCASED POSTAGE STAMPS

We are proud to present herewith one of the finest collections of these interesting and elusive issues which has ever been formed, comprising a very nearly complete selection of the known issues and including a number of unique pieces, as well as many of which only a few examples are known.

These consist of Postage Stamps of the 1861 Issues with corners folded under, covered with mica, and the whole encased in a circular brass case, the reverse side bearing an embossed advertisement. They were issued to alleviate the shortage of small change during the Civil War.

Mica is a naturally occurring mineral built up of thin transparent layers, with a tendency to separate on exposure over long periods of time.

Condition stated on the following lots refers to both stamp & casing and, unless otherwise stated, it can be assumed that the mica is substantially intact and transparent, though negligible minor separation may occur on some.

Originally the cases were silver plated but, as this has invariably worn away to some extent, the amount of plating that remains has not been considered in the grading.

Catalog Numbers & Values are those of Friedbergs' "Paper Money of the United States" 5th Edition, 1964. On most items, the Catalog Values in the 1967 Scott Specialized will be slightly higher.

This offers a marvelous opportunity for those who are already collecting these issues as well as a fascinating new field for expansion for the Collector of 19th Century United States.

1c BLUE ENCASED POSTAGE

257	Aerated Bread Co. New York, 1c Blue (EP1) minute marginal crack at U.L., otherwise Very Fine	135.00
258	Ayer's Cathartic Pills , Lowell, Mass. 1c Blue (EP2) trivial marginal separation, otherwise Very Fine	40.00
259	"Take Ayer's Pills" 1c Blue (EP3) Mica Removed, stamp bit toned, slightly bent, otherwise Fine	40.00
260	Ayer's Sarsaparilla (small) 1c Blue (EP4) stamp trifle wrinkled, V.F.	42.50
261	Ayer's Sarsaparilla (medium) 1c Blue (EP4a) Very Fine	55.00
262	Ayer's Sarsaparilla (Medium) 1c Blue (EP4a). Gorgeous Color, negligible marginal separation & tiny pinhole, still Very Fine	55.00
263	Bailey & Co. , 819 Chestnut St., Philadelphia, Pa. 1c Blue (EP5), stamp slightly wrinkled, Very Fine	125.00

264	Joseph L. Bates , 129 Washington St., Boston, Mass. "Fancy Goods" 1c Blue (EP6). Mica crack at T., otherwise Very Fine	55.00
265	Joseph L. Bates , 129 Washington St., Boston, Mass. "Fancygoods" 1c Blue (EP6a). Fine	75.00
266	Brown's Bronchial Troches 1c Blue (EP7). Very Fine	75.00
267	F. Buhl & Co., Detroit, Mich. 1c Blue (EP8). Small marginal piece of stamp removed during mfg., otherwise V.F.	170.00
268	Burnett's Cocaine Kalliston. 1c Blue (EP9). Stamp has tiny stain, otherwise Fine	45.00
269	Burnett's Cooking Extracts. 1c Blue (EP10). Fine	45.00
270	Arthur M. Clafin , Hopkinton, R. I. 1c Blue (EP11). Fine, stated to be unique	(Photo) 350.00
271	Dougan , 102 Nassau St., New York. 1c Blue (EP12). Minor mica crack at edge, otherwise Fine, Very Scarce	(Photo) 235.00
272	Drake's Plantation Bitters. 1c Blue (EP13). Very Fine	42.50
273	C. G. Evans , Philadelphia, Pa. 1c Blue (EP14). Stamp has tiny age spot, otherwise Fine	125.00
274	Gage Brothers & Drake , Chicago, Illinois. 1c Blue (EP15). Stamp bit wrinkled & tiny scuff, otherwise Very Fine	90.00
275	J. Gault , (Plain Frame). 1c Blue (EP16). Negligible chipping & stamp trifle soiled, otherwise Fine	42.50
276	Hunt & Nash , Irving House, N. Y. 1c Blue (EP18). Minor Marginal mica separation, otherwise Fine, Possibly Unique	(Photo) 170.00
277	Kirkpatrick & Gault , New York. 1c Blue (EP19). Minor buckling at edges, stamp trifle toned, otherwise Fine	125.00
278	Lord & Taylor , New York 1c Blue (EP20). Tiny mica crack at B., faint aging, otherwise Fine, Scarce	200.00
279	Mendum's Family Wine Emporium , New York 1c Blue (EP21). Negligible chip at B., stamp trifle wrinkled, otherwise Very Fine	70.00
280	John W. Norris , Chicago, Ill. 1c Blue (EP23). Mica chipped & slightly cracked, otherwise Fine	140.00
281	North American Life Insurance Co., N. Y. (Str. Inscription). 1c Blue (EP24). Minute crack & Couple tiny toned specks, otherwise Fine	80.00
282	North American Life Insurance Co., N. Y. (Curved Inscription). 1c Blue (EP24a). Mica bit separated & small dark inclusion at B., otherwise Very Fine	120.00
283	North American Life Insurance Co., N. Y. (Curved Inscription). 1c Dark Blue (EP24a). Mica very slightly crazed, otherwise Very Fine	120.00
284	Pearce, Tolle & Holton , Cincinnati, Ohio 1c Blue (EP24b). Mica bit cracked T. & B., otherwise, Very Fine, Attractive Copy of this Great Rarity	(Photo) 450.00
285	Schapker & Bussing , Evansville, Ind. 1c Blue (EP25). Mica Cracked & small piece missing, Rare	(Photo) 225.00

286	John Shillito & Co. , Cincinnati, Ohio, 1c Blue (EP26). Rich Color, frame trifle bent, Fine	110.00
287	S. Steinfeld, N. Y. 1c Blue (EP27). Minute tiny crack at B., otherwise V. F.	80.00
288	N. G. Taylor & Co. , Philadelphia, Pa. 1c Blue (EP28). Lovely Color, Stamp & mica very slightly buckled, still Very Fine	110.00
289	Weir & Larminie , Montreal, Canada. 1c Blue (EP29). Mica separated & minor chipping at L. R., otherwise Very Fine, Very Rare (Photo)	325.00
290	White the Hatter , New York 1c Blue (EP30). Fine (Photo)	150.00

2c BLACK ENCASED POSTAGE

291	J. Gault. 2c Black (EP31). Negligible separation, otherwise Very Fine, Very Rare, Listed but unpriced in Friedberg (Photo)	—
-----	--	---

3c ROSE ENCASED POSTAGE

292	Ayer's Cathartic Pills , Lowell, Mass. 3c Rose (EP32). Mica crack across bust, stamp bit toned, otherwise Fine	42.50
293	Ayer's Cathartic Pills , (Long Arrow) Lowell, Mass. 3c Rose (EP32a). Trivial mica chipping, otherwise Very Fine	55.00
294	"Take Ayer's Pills" . 3c Rose (EP33). Mica cracks & tiny hole in Top Margin, otherwise Very Fine	45.00
295	Ayer's Sarsaparilla (small) 3c Rose (EP34) Rich Color, stamp has diagonal crease, otherwise Very Fine	45.00
296	Ayer's Sarsaparilla (medium) 3c Rose (EP34a) Rich Color, Negligible Mica separation, otherwise Very Fine	45.00
297	Ayer's Sarsaparilla (medium, cracked Die) 3c Rose (EP34a Var.). Rich Color, Mica cracked, otherwise Fine, Unlisted variety	45.00+
298	Ayer's Sarsaparilla (large) 3c Rose (EP34b) slight Mica separation and tiny crack at B., otherwise Fine	55.00
299	Bailey & Co. 819 Chestnut St. Philadelphia, Pa. 3c Rose (EP36) tiny minor Mica crack at B., otherwise Very Fine (Photo)	115.00
300	Joseph L. Bates , 129 Washington St. Boston, Mass. "Fancy Goods" 3c Rose (EP37) Very Fine (Photo)	120.00
301	Brown's Bronchial Troches 3c Rose (EP38) Fine	60.00
302	Burnett's Cocaine Kalliston 3c Rose (EP39) Fine	45.00
303	Burnett's Cooking Extracts 3c Rose (EP40) Diagonal Mica crack, otherwise Very Fine	45.00
304	Dougan , 102 Nassau St. New York 3c Rose (EP41), Very Fine (Photo)	170.00
305	Drake's Plantation Bitters 3c Rose (EP42) Fine	45.00
306	Ellis, McAlpin & Co. Cincinnati, Ohio 3c Rose (EP43) Mica has pinhole & cracked in two places, otherwise Very Fine, Rare (Photo)	315.00
307	C. G. Evans , Philadelphia, Pa. 3c Deep Rose (EP44) Gorgeous color two tiny buckles in mica in margins, otherwise V. F., Very Scarce (Photo)	200.00



270



271



276



284



285



289



290



291



299



300



304



306



307



310



311



313



314



315



317



318



321



322



327



333



334



335



337



338



343



345



347



349



352



353



356



365



368



369



370



372



373



374



378



380



382



383



385

308	Gage Brothers & Drake , Chicago, Illinois 3c Rose (EP45) Frame struck bit off center in mfg., small marginal mica chips, stamp has age spots, Very Scarce	110.00
309	J. Gault (plain frame) 3c Rose (EP46) Negligible chipping & stamp bit soiled, otherwise Fine	42.50
310	J. Gault (Ribbed Frame) 3c Rose (EP47) Microscopic marginal chip, otherwise Very Fine	(Photo) 110.00
311	L. C. Hopkins & Co. , Cincinnati, Ohio 3c Rose (EP48) mica bit cracked, otherwise Fine	(Photo) 195.00
312	Hunt & Nash Irving House, N. Y. 3c Rose (EP49) Stamp trifle faded, otherwise Fine	135.00
313	Kirkpatrick & Gault , New York, 3c Rose (EP50) Tiny natural spot on stamp, otherwise Very Fine, Scarce	(Photo) 200.00
314	Lord & Taylor , New York 3c Rose (EP51) Mica Crack, otherwise Fine	(Photo) 185.00
315	John W. Norris , Chicago, Ill. 3c Rose (EP52a) Minor mica crack at T., otherwise Very Fine, Very Rare	(Photo) 425.00
316	North American Life Insurance Co. N. Y. (Str. Inscription) 3c Rose (EP53) Negligible minor separation, otherwise Very Fine	65.00
317	Pearce, Tolle & Holton , Cincinnati, Ohio 3c Rose (EP54) Fine	(Photo) 150.00
318	Schapker & Bussing , Evansville, Ind. 3c Rose (EP55) Mica cracked at L., otherwise Fine, Very Rare	(Photo) 365.00
319	John Shillito & Co. , Cincinnati, Ohio 3c Rose (EP56) Minor mica separation in margins, otherwise Very Fine	90.00
320	N. G. Taylor & Co. , Philadelphia, Pa. 3c Rose (EP57) Negligible separation at B., otherwise Fine	115.00
321	White, The Hatter , N. Y. 3c Rose (EP59) Tiny mica chip at U. R., stamp trifle wrinkled, otherwise Very Fine	(Photo) 165.00
322	Nine Cent Strip (Three 3 cent rose in metal base) Perfs trimmed as always, mica bit separated & slightly chipped, otherwise V. F. much mint luster on copper back which shows Eagle in Scrollwork, Handsome & Scarce	(Photo) 100.00

5c RED BROWN ENCASED POSTAGE

323	Ayer's Cathartic Pills , Lowell, Mass. 5c Red Brown (EP60) Wonderful Color, trivial tiny separation at L., still Very Fine	55.00
324	Ayer's Cathartic Pills (Long Arrow) Lowell, Mass. 5c Red Brown (EP60a) Fine	70.00
325	"Take Ayer's Pills" 5c Red Brown (EP61) Fine	55.00
326	Ayer's Sarsaparilla (medium) 5c Red Brown (EP63) tiny mica crack in B. Margin and stamp trifle discolored, otherwise Fine	50.00
327	Bailey & Co. 819 Chestnut St. Philadelphia, Pa. 5c Red Brown (EP64) Fine	(Photo) 150.00
328	Joseph L. Bates , 129 Washington St. Boston, Mass. (Plain Frame) 5c Red Brown (EP65) Fine	110.00

329	Brown's Bronchial Troches 5c Red Brown (EP67) Trivial mica chip, otherwise Very Fine	40.00
330	F. Buhl & Co. Detroit, Mich. 5c Red Brown (EP68) Several mica chips & cracks, otherwise Fine	115.00
331	Burnett's Cocaine Kalliston 5c Red Brown (EP69) Very Fine	55.00
332	Burnett's Cooking Extracts 5c Red Brown (EP70) Very Fine	55.00
333	A. M. Clafin , Hopkinton, R.I. (Plain Frame) 5c Red Brown (EP71) Very Fine, Rare	(Photo) 310.00
334	H. A. Cook , Evansville, Ind. 5c Red Brown (EP72) Fine	(Photo) 170.00
335	Dougan , 102 Nassau St. New York 5c Red Brown (EP73) Fine (Photo)	150.00
336	Drake's Plantation Bitters (Plain Frame) 5c Red Brown (EP74) V.F.	50.00
337	Ellis, McAlpin & Co. Cincinnati, Ohio 5c Red Brown (EP76) V.F. (Photo)	170.00
338	C. G. Evans Philadelphia, Pa. 5c Red Brown (EP76a). Mica cracked & piece missing at Top, case trifle bent, a Very Rare Piece	(Photo) 435.00
339	Gage Brothers & Drake , Chicago, Illinois 5c Red Brown (EP77). Vivid Color, light mica crack & minor separations at T., otherwise V.F.	65.00
340	J. Gault (Plain Frame) 5c Red Brown, Fine	60.00
341	J. Gault (Ribbed Frame) 5c Red Brown (EP79). Almost invisible marginal stain, otherwise Very Fine	110.00
342	J. Gault (Ribbed Frame) 5c Dark Red Brown (EP79). Very Fine	110.00
343	L. C. Hopkins & Co. Cincinnati, Ohio 5c Red Brown (EP80). Very Fine, Very Scarce	(Photo) 225.00
344	Hunt & Nash Irving House, N. Y. (Plain Frame) 5c Red Brown (EP81). Trivial mica separation at B., Fine	110.00
345	Hunt & Nash Irving House, N. Y. (Ribbed Frame) 5c Red Brown (EP82). Minor marginal chip at T., otherwise Very Fine	(Photo) 150.00
346	Kirkpatrick & Gault , New York 5c Red Brown (EP83). Wonderful Vivid Color, Very Fine	55.00
347	Lord & Taylor , New York 5c Red Brown (EP84). Gorgeous Color, minor dimples in Mica, otherwise Very Fine	(Photo) 165.00
348	Mendum's Family Wine Emporium , New York 5c Red Brown (EP85). Slight trivial separation, otherwise Very Fine	55.00
349	B. F. Miles , Peoria, Ill. 5c Red Brown (EP86). Vivid Color, Piece of Mica missing at T., otherwise Very Fine, Rare	(Photo) 325.00
350	John W. Norris , Chicago, Ill. 5c Red Brown (EP87). Mica bit chipped, case trifle mishaped, Very Good, a Very Rare Piece	165.00
351	North American Life Insurance Co. , N. Y. (Str. Inscription). 5c Red Brown (EP88), stamp trifle aged & tiny spot, Fine	135.00
352	Pearce, Tolle & Holton , Cincinnati, Ohio 5c Red Brown (EP89). Mica cracked & small piece missing, otherwise Fine, Rare	(Photo) 300.00
353	Sands Ale 5c Red Brown (EP90). Tiny mica crack, trivial chips, otherwise Fine	(Photo) 175.00

354	Schapker & Bussing , Evansville, Ind. 5c Red Brown (EP91). Large Piece of Mica Missing & tiny hole in stamp, Scarce	120.00
355	John Shillito & Co. , Cincinnati, Ohio 5c Red Brown (EP92). Magnificent Color, Plating almost intact, as close to Mint Condition as these ever come, Extremely Fine	100.00
356	White, the Hatter , N. Y. 5c Red Brown (EP95). Slight mica separation, Incl. scratch across cheek, otherwise Very Fine, Rare	(Photo) 275.00

10c GREEN ENCASED POSTAGE

357	Ayer's Carthartic Pills , Lowell, Mass. 10c Green (EP96). Mica bit cracked at sides, otherwise Fine	100.00
358	Take Ayer's Pills , 10c Green (EP97). Mica chipped & cracked at R., otherwise Fine	75.00
359	Ayer's Sarsaparilla , Plain Frame (small), 10c Green (EP98). Very Fine	55.00
360	Ayer's Sarsaparilla (Medium), 10c Green (EP98a). Small mica crack at T., otherwise Fine	70.00
361	Ayer's Sarsaparilla (Large) 10c Green (EP98b) trifle bent, otherwise Fine	85.00
362	Bailey & Co. 819 Chestnut St., Philadelphia, Pa. 10c Green (EP100), trivial marginal separations, stamp bit toned, otherwise Very Fine	110.00
363	Joseph L. Bates , 129 Washington St. - Boston, Mass. (Plain Frame) 10c Green (EP101). Minute margin chip, otherwise Fine	75.00
364	Brown's Bronchial Troches 10c Green (EP103). Fine	80.00
365	F. Buhl & Co. , Detroit - Mich. 10c Green (EP104). Fine	(Photo) 165.00
366	Burnett's Cocaine Kalliston 10c Green (EP105). Minor mica cracks, stamp bit aged, otherwise Fine	60.00
367	Burnett's Cooking Extracts (Plain Frame) 10c Green (EP106). Very Fine	60.00
368	Burnett's Cooking Extracts (Ribbed Frame) 10c Green (EP107). Fine	(Photo) 190.00
369	H. A. Cook , Evansville, Ind., 10c Green (EP108). Mica chipped in places, otherwise Fine, Very Scarce	(Photo) 225.00
370	Dougan , 102 Nassau St., New York 10c Green (EP109). Tiny mica crack, otherwise Very Fine. Stated to be Unique	(Photo) 170.00
371	Drake's Plantation Bitters (Plain Frame) 10c Green (EP110). Fine	60.00
372	Drake's Plantation Bitters (Ribbed Frame) 10c Green (EP111). Fine, Very Scarce	(Photo) 185.00
373	Ellis, Mc Alpin & Co. , Cincinnati, Ohio 10 cent Green (EP112). Fine	(Photo) 145.00
374	C. G. Evans , Philadelphia, Pa. 10c Dark Green (EP113). Fine, Rare	(Photo) 325.00
375	Gage Brothers & Drake , Chicago, Illinois (Plain Frame) 10c Dark Green (EP114). Tiny marginal mica chips, otherwise Very Fine	60.00
376	J. Gault (Plain Frame). 10c Green (EP116). Trivial marginal mica chip, otherwise Fine	55.00

377	J. Gault (Ribbed Frame). 10c Green (EP117). Minor mica separation, otherwise Fine	100.00
378	L. C. Hopkins & Co. , Cincinnati, Ohio 10c Green (EP117a). Very Fine, Rare	(Photo) 375.00
379	Hunt & Nash , Irving House, N. Y. (Plain Frame). 10c Green (EP118). Very Fine	70.00
380	Hunt & Nash , Irving House, New York (Ribbed Frame). 10c Green (EP119). Fine	(Photo) 150.00
381	Kirkpatrick & Gault , New York 10c Green (EP120). Tiny Mica Chip & minor separation, otherwise Very Fine	60.00
382	Lord & Taylor , New York 10c Green (EP121). Mica separations & minor cracks, otherwise Very Fine, Rare	(Photo) 325.00
383	Mendum's Family Wine Emporium New York (Plain Frame) 10c Green (EP122). Fine	70.00
384	Mendum's Family Wine Emporium New York (Ribbed Frame) 10c Dark Blue Green (EP123). Negligible Minor separation & tiny buckle, otherwise Very Fine	(Photo) 220.00
385	John W. Norris , Chicago, Ill. 10c Green (EP124). Mica has trivial chips & separations, otherwise Fine, Rare	(Photo) 325.00
386	North American Life Insurance Co. N. Y. (Plain Frame, Straight Inscription) tiny margin crack at T., otherwise Very Fine	130.00
387	North American Life Insurance Co., N. Y. (Plain Frame, Curved Inscription) Very Fine, Unlisted in Friedberg or Scott	(Photo) —
388	North American Life Insurance Co. (Ribbed Frame, Curved Inscr.) 10c Green (EP126). Margin crack at R., otherwise Fine, Rare	(Photo) 325.00
389	Sands Ale 10c Green (EP128). Tiny marginal Mica buckles, otherwise Very Fine, Rare	(Photo) 335.00
390	Schapker & Bussing Evansville, Ind. 10c Green (EP129). Microscopic margin chip, still Very Fine	110.00
391	John Shillito & Co. Cincinnati, Ohio 10c Green (EP130). V. F. (Photo)	140.00
392	N. G. Taylor & Co. Philadelphia, Pa. 10c Green (EP132). Mica separated & crack at U. R., otherwise Fine, Very Rare	(Photo) 325.00
393	Weir & Larminie , Montreal, Canada 10c Green (EP133). Mica has negligible separation & very light surface abrasion, Fine, Rare	(Photo) 250.00
394	Weir & Larminie , Montreal, Canada 10c Green (EP133). Very Fine, Rare	(Photo) 250.00
395	White, The Hatter , N. Y. 10c Green (EP134). Tiny crack at L. L., otherwise Fine	(Photo) 170.00

12c BLACK ENCASED POSTAGE

396	Ayer's Cathartic Pills , Lowell, Mass. (Long Arrows) 12c Black (EP135 var.). Fine, Not listed in Friedberg	(Photo) —
397	"Take Ayer's Pills" 12c Black (EP136). Trivial Mica chip at T., otherwise Very Fine	120.00

398	Ayer's Sarsaparilla (Medium) 12c Black (EP137). Stamp portrait rubbed, otherwise Very Fine	120.00
399	Joseph L. Bates , 129 Washington St. Boston, Mass. 12c Black (EP139). Surface of mica has slight scratches & trivial marginal chip, otherwise Fine, Rare	(Photo) 230.00
400	Brown's Bronchial Troches 12c Black (EP140). Minute marginal mica chip, otherwise Very Fine	(Photo) 145.00
401	Burnett's Cocaine Kalliston 12c Black (EP142). Very Fine	(Photo) 145.00
402	Burnett's Cooking Extracts 12c Black Tiny mica crack at B., otherwise Very Fine	(Photo) 145.00
403	Drakes Plantation Bitters 12c Black (EP145). Mica has minor cracking, otherwise Fine	120.00
404	Ellis, McAlpin & Co. Cincinnati, Ohio, 12c Black (EP146). Minute mica chip in margin, otherwise Very Fine, Rare	(Photo) 325.00
405	Gage Brothers & Drake , Chicago, Illinois, 12c Black (EP147). Stamp trifle faded, otherwise Very Fine	(Photo) 140.00
406	J. Gault (Plain Frame) 12c Black (EP148). Fine	75.00
407	J. Gault (Ribbed Frame) 12c Black (EP149). Mica, trifle chipped otherwise Fine, Scarce	(Photo) 200.00
408	Hunt & Nash , Irving House, New York (Plain Frame) 12c Black (EP150). Minor Mica crack at B., otherwise Fine	100.00
409	Kirkpatrick & Gault , New York, 12c Black (EP152). Deep Rich Color, trivial margin separation, still Very Fine	110.00
410	Lord & Taylor , New York 12c Black (EP153). Rich Color, Minor Mica cracks, otherwise Very Fine, Rare	(Photo) 350.00
411	Mendum's Family Wine Emporium , New York 12c Blue (EP154). Some Mica Separation & minor crack at B., otherwise Fine	(Photo) 235.00
412	Mendum's Family Wine Emporium , New York 12c Black (EP154). Rich Color trivial minor separation, otherwise V.F., Very Scarce	(Photo) 235.00
413	North American Life Insurance Co. N. Y. (Str. Inscription) 12c Black (EP155) Negligible trivial separation, Fine, Rare	(Photo) 300.00
414	S. Steinfeld New York 12c Black, (EP159). Deep Rich Color, minute marginal chip, otherwise Very Fine, a Marvelous copy of this great rarity	(Photo) 340.00

24c VIOLET ENCASED POSTAGE

415	Ellis, McAlpin & Co. , Cincinnati, Ohio, 24c Violet (EP166). Mica cracks in left third ending in minute hole, otherwise Fine	(Photo) 350.00
416	J. Gault (Plain Frame). 24c Lilac, (EP167). Very Fine, Scarce	(Photo) 210.00
417	J. Gault (Plain Frame) 24c Lilac (EP167). Fine, Scarce	(Photo) 210.00
418	J. Gault (Ribbed Frame) 24c Violet (EP168). Incredible Rich Color, Very Fine, Rare	(Photo) 250.00
419	Hunt & Nash , Irving House, New York (Plain Frame) 24c Violet (EP169). Nice Color, minor mica separation, Fine, Scarce	(Photo) 200.00



387



388



389



391



392



393



394



395



396



399



400



401



402



404



405



407



410



411



412



413



414



415



416



417



418



419



420



421



422



423



424



425



426



427



428



429



430



431



432



420	Hunt & Nash , Irving House, New York (Ribbed Frame) 24c Violet (EP170). Mica Cracked at B., otherwise Fine, Rare (Photo)	350.00
421	Kirkpatrick & Gault , New York 24c Violet (EP171). Wonderful Rich Color, Marginal mica chips, otherwise Very Fine, Scarce & Handsome (Photo)	200.00
422	Lord & Taylor New York 24c Violet (EP172). Nice Color, Fine, Possibly Unique (Photo)	300.00

30c ORANGE ENCASED POSTAGE

423	J. Gault (Plain Frame) 30c Orange (EP178). Fine (Photo)	250.00
424	J. Gault (Plain Frame) 30c Bright Orange (EP178). Tiny mica chip in top margin, otherwise Very Fine (Photo)	250.00
425	J. Gault (Ribbed Frame) 30c Orange (EP179). Mica crack across bust, otherwise Fine, Very Scarce (Photo)	350.00
426	Hunt & Nash , Irving House, New York 30c Orange (EP180). Lovely Rich Color, Very Fine, Very Scarce (Photo)	250.00
427	Kirkpatrick & Gault , New York, 30c Orange (EP181). Vivid Color, stamp trifle wrinkled, otherwise Fine, Rare (Photo)	250.00
428	Lord & Taylor , N. Y. 30c Orange (EP182). Deep Rich Color, minor mica crack & minute Hole, otherwise Very Fine, Rare (Photo)	350.00
429	Sands Ale 30c Orange (EP183). Mica separated & small crack at T., frame bit mishapen at T., otherwise Fine, stated to be Unique (Photo)	500.00

90c BLUE ENCASED POSTAGE

430	Burnett's Cocaine Kalliston 90c Blue (EP184). Fine, Stated to be Unique (Photo)	900.00
431	J. Gault (Plain Frame). 90c Blue (EP186). Almost invisible tiny marginal chip, still Very Fine (Photo)	900.00
432	Kirkpatrick & Gault , New York 90c Deep Blue (EP187). Magnificent Rich Color, negligible mica chip at B., still Very Fine, A Gorgeous example of this Rarity (Photo)	900.00

LOTS ON VIEW FROM SEPTEMBER 5th

OFFICES OPEN EVERY SATURDAY

U. S. FRACTIONAL CURRENCY

We are Proud to Present Herewith a Nearly Complete Collection of this interesting group issued during the Civil War to alleviate a shortage of small change.

This outstanding Collection not only contains nearly all the rare catalogued items, but many unlisted ones as well, Including the largest Known Multiple of Postage Currency with Inverted back.

The Condition throughout is unusually choice, with most items being in crisp uncirculated condition. Although Friedberg states that as the early notes were customarily folded when put away, or were pinned together and that such minor blemishes do not keep a Note from being considered uncirculated, we have been careful to point out these trivial faults where they occur.

Catalog Numbers & Values are those of Friedbergs' "Paper Money of the United States" 5th Edition, 1964.

433	★	3c Third Issue, Washington (1226-1227). Uncirculated	51.50
434	★	3c Third Issue, Washington, Dk. Curtain (1227). Uncirculated	35.00
435	S	3c-50c Third Issue, Specimens (1227S, 1238S, 1244S, 1294S, 1331S, 1358S). Backs & Fronts Separate, Greenbacks, Wide Margins, couple trivial margin creases, otherwise Extremely Fine Set	—
436	★	3c-50c Third, Fifth Issue (1227, 1236, 1251, 1254, 1266, 1295, 1309, 1328, 1329, 1345). Uncirculated, Each with Two Line Autograph "Jas Gilfillan Treas. U. S. 1877-1883", The two 5th issue notes are signed on reverse, others on obverse	314.00+
437	★	5c-50c Postage Currency, A. B. N. Co., Perforated (1228, 1240, 1279, 1310). Cpl. Set, Uncirculated	(Photo Ex) 182.50
438	★	5c-50c Postage Currency, A. B. N. Co., Perforated (1228, 1240, 1279, 1310). Cpl. Set, 25c has few perf tips blunted at R., Uncirculated	182.50
439	★	5c-50c Postage Currency, A. B. N. Co., Perforated (1228, 1240, 1279, 1310). Cpl. Set, Each with "Jas. Gilfillan 1877-1883 Treas. U. S." Two line Autograph at Top, few irregular perfs, Uncirculated	(Photo Ex) 182.50+
440	★	5c-50c Postage Currency, without A. B. N. Co., Perforated (1229, 1241, 1280, 1311). Cpl. Set, Uncirculated	182.50
441	★	5c, 50c Postage Currency, Without A. B. N. Co., Perforated (1229, 1311). Crisp, each has negligible corner crease, Uncirculated	95.00
442	★	5c-25c Postage Currency, Imperforate (1230, 1231, 1242, 1243, 1281). 5c without monogram has two pinholes, 25c negligible wrinkles, Uncirculated	136.50
443	★	5c-25c Postage Currency, A. B. N. Co., Imperforate (1230, 1242, 1281, 1312). Cpl. Set, Uncirculated	83.00
444	★	5c-25c Postage Currency, A. B. N. Co., Imperforate (1230, 1242, 1281, 1312). Cpl. Set, 5c has negligible corner bend, Uncirculated	83.00
445		5c Postage Currency, A. B. N. Co., Imperforate, Reverse Inverted (1230 var.). Circulated, minor faults & tiny ink stain, Fine appearance Scott	200.00
446	☐	5c Postage Currency, ABN Co., Imperforate, Reverse Inverted (1230 var.). Block of Twelve, faint creases, mostly in margins, touched or barely in at R., otherwise Very Fine, largest known multiple of any series with Inverted Reverse	Scott 2,400.00+

447 S	5c-50c Postage Currency Specimens, Without ABN Co. (1231S, 1243S, 1282S, 1313S). Cpl. Set, wide margins, Fronts & Backs Separately Printed, 10c, 50c have negligible creases, otherwise Extremely Fine Set (Photo Ex)	—
448 ★	5c-50c Postage Currency, Without ABN Co., Imperforate (1231, 1243, 1282, 1313). Cpl. Set, 25c has negligible wrinkles, 50c Crisp but couple faint creases, Uncirculated	242.50
449 ★	5c-25c Second Issue (1232, 1244, 1283). Uncirculated	38.00
450 ★	5c-25c Second Issue (1232, 1244, 1283). Unc. Few minor wrinkles	38.00
451 S	5c-50c Second Issue Specimen (1232S, 1244S, 1283S, 1314S). Cpl. Set, wide margins. Fronts and Backs separately printed. Reverse of 50c negligible crease, otherwise Extremely Fine set	—
452 ★	5c-50c Second Issue, 1863 Surcharge (1233, 1245, 1284, 1316). Cpl. Set. Unc.	63.50
453 ★	5c-50c Third Issue (1233, 1247, 1249, 1283-86, 1318). Crisp, three have negligible minor creases, Uncirculated	148.00
454 ★	5c-50c Fractional Currency (1233, 1257, 1265-66, 1285-86, 1296, 1308-09, 1317, 1376). Few trivial creases, still crisp, Unc.	143.50
455 ★	5c-25c Second Issue, 1863S. Surcharge (1234, 1246, 1286). Uncirculated	47.50
456 ★	5c Second Issue, 1863 R-1 Surcharge (1235). Fiber Paper, negligible wrinkles, still crisp Unc.	47.50
457 ★	5c-50c Third Issue (1236, 1251, 1291, 1343, 1355). Redbacks, All with Autographs on obverse of "Lee McClung, Treasurer of the U.S.", Unc.	167.50+
458 ★	5c Third Issue, Clark (1236-1239). Cpl. Set, Uncirculated	130.00
459 S	5c-50c Third Issue, Specimens (1236S, 1353S, 1291S, 1328S, 1355S). Backs & Fronts Separate, Redbacks, Wide Margins, Extremely Fine Set (Photo Ex)	—
460 ★	5c Third Issue, Clark, Reverse Inverted (1238 var.). Greenback Uncirculated, unlisted in Friedberg (Photo)	—
461 ★	10c Second Issue, 1863 Surcharge, Inverted on Reverse (1245 var.). Unc. (Photo)	—
462 ★	10c Second Issue, 1863S, Surcharge Inverted on Reverse (1246 var.). Unlisted in Friedberg. Uncirculated (Photo)	—
463 ★	10c Second Issue, O-63 Surcharge (1248). Crisp, negligible tiny faults, one of the finest copies of this Rare note (Photo)	525.00
464 ★	10c Second Issue, 1863 T-1 Surcharge (1249). Unc. Fiber Paper	35.00
465 ★	10c Third Issue, Washington (1251-1256). Cpl. Set, Uncirculated	207.50
466 ★	10c, 50c Third Issue (1251, 1347). Redbacks, Uncirculated, both with Autographs on obverse "Frank White, Treasurer of United States"	60.00+
467 ★	10c Third Issue, Washington, Inverted Surcharge Obverse & Reverse (1255 var.). Greenback, Uncirculated (Photo)	—
468 ★	10c Fourth Issue, Liberty (1257-1259, 1261). Uncirculated	39.50
469 ★	10c-25c Fifth Issue (1264-1266, 1308-1309). Uncirculated	43.00
470 ★	15c Fourth Issue, Columbia (1267, 1269, 1271). Uncirculated, one has faint toning, Scarce Lot	130.00



437EX



439EX



447EX



459EX



460



461



462



463

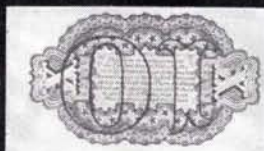

467



480



482



485



486



488



490



497



498



500



502



508



509



511



515



518

471 ★	15c Third Issue (1272). Wide margins, obverse and reverse printed separately. Obverse, centerfold and marginal crease far from design; Reverse, Greenback, few negligible creases. Engraved signatures of Colby and Spinner, Crisp Unc.	110.00
472 ★	15c Third Issue (1272). Wide Margins. Obverse and Reverse printed separately. Obverse has printed signatures of Colby and Spinner, ms. 42 on back; Reverse, Greenback, few negligible creases, still Crisp and Unc.	110.00
473 ★	15c Third Issue (1273 var.). Narrow Margins, Obverse & Reverse Printed Separately, Obverse Autograph Signatures of Colby & Spinner , horiz. tear thru signatures, Reverse Greenback, Crisp, Unc., Unlisted in Friedberg	—
474 ★	15c Third Issue (1275). Wide Margins, Obverse & Reverse printed Separately, Obverse Autograph Signatures of Jeffries & Spinner, faint crease in B. margin & light ms. numeral in T. margin on back; Reverse Redback, light creases, otherwise Crisp, Uncirculated	175.00
475 ★	15c Third Issue (1277). Wide margins. Obverse and reverse printed separately. Obverse, autograph signatures of Allison and Spinner; Reverse, Redback, few minute creases, Crisp and Unc.	175.00
476	25c Postage Currency, ABN Co., Imperforate, Reverse Inverted (1281 var.). Circulated, minor faults, Fine appearance	Scott 200.00
477 ★	25c Second Issue, 1863, 1 Surcharge (1287). Unc.	30.00
478 ★	25c Second Issue, 1863 T-1 Surcharge (1289). Unc. Fiber Paper	45.00
479 ★	25c Second Issue, 1863 T-2 Surcharge (1290). Fiber paper. Unc.	45.00
480 ★	25c Second Issue, 1863 D-5 Surcharge, No Bronze Oval on Obverse (1290 var.). Unc. Fiber paper. Unlisted in Friedberg. Only 2 specimens known (Photo)	—
481 ★	25c Third Issue, Fessenden (1291, 1293, 1295). Green, Two Redbacks, Uncirculated	82.50
482 ★	25c Third Issue, Fessenden, Invented Surcharge on Reverse (1294 var.). Greenback, Uncirculated, Unlisted in Friedberg	(Photo) —
483 ★	25c Third Issue, Fessenden "M265" (1297). Fiber Paper, Uncirculated ...	70.00
484 ★	25c Third Issue, Fessenden "M265", "a" (1298). Fiber Paper, Uncirculated	95.00
485 ★	25c Third Issue, Fessenden "M265" (1299). Greenback, Fiber Paper, Uncirculated, Rare	(Photo) 600.00
486 ★	25c Third Issue, Fessenden "M265" and "a" (1300). Greenback, Fibre Paper, Uncirculated, Rare	(Photo) 750.00
487 ★	25c Fourth Issue, Washington (1301-1303, 1307). Uncirculated	52.50
488 ★	50c Second Issue (1314). Unc., Rare Note	(Photo) 525.00
489 ★	50c Second Issue, Reverse only (1314 reverse). Block of 4. Slightly broken creases between designs and other creases, still a desirable example of this unlisted variety	—
490 ★	50c Second Issue, 1863, 1 Surcharge Inverted on Reverse (1318 var.). This is the finer example of the 2 known of this Rare variety, unlisted in Friedberg, Uncirculated	(Photo) —
491 ★	50c Second Issue, Deep Carmine Rose Reverse, 1863 O-1 Surcharge, Fiber Paper (1320). Unc.	52.50

492 ★	50c Second Issue, 1863 R-2 Surcharge (1321). Fiber Paper, Unc.	75.00
493 ★	50c Second Issue, 1863 T-1 Surcharge (1322). Fiber Paper, Unc.	52.50
494 ★	50c Second Issue, Scarlet Reverse, 1863 S Surcharge (1323 var.). Unc. Surcharge Unlisted in Friedberg	—
495 ★	50c Third Issue, Spinner (1324, 1326-29). Redbacks, Uncirculated	192.50
496 ★	50c Third Issue, Spinner "A265", "1", & "a" (1325). Redback, Unc.	150.00
497 ★	50c Third Issue, Spinner, A265 (1328 var.). Redback, Unc., Autograph signature of Spinner only. Not listed by Friedberg	(Photo) —
498 ★	50c Third Issue, Spinner "A265" (1330). Redback, Autograph Signature of Allison and New, A Great Rarity, Uncirculated	(Photo) 1500.00
499 ★	50c Third Issue, Spinner (1331, 1333-35, 1337-39, 1341-42). Greenbacks, Unc., incl. both types of reverse	287.50
500 ★	50c Third Issue, Obverse Blank except for Bronze Surcharges (1331 var.). Normal Greenback Reverse, faint creases, crisp, Unlisted in Friedberg	(Photo) —
501 ★	50c Third Issue, Spinner, "1" and "a" (1332). Greenback, Unc.	80.00
502 ★	50c Third Issue, Spinner "1" & "a", Inverted Surcharge on Reverse (1332 var.). Greenback, rounded L.R. corner, otherwise crisp, Unc., unlisted in Friedberg	(Photo) —
503 ★	50c Third Issue, Spinner, A265, "1" & "a" (1336). Unc. Greenback, trivial corner crease	90.00
504 ★	50c Third Issue, Spinner, "1" and "a" (1340). Unc. Greenback	90.00
505 ★	50c Third Issue, Seated Justice (1343, 1345-47, 1349-50, 1355). 7 diff. Redbacks, Unc., autograph signature	297.50
506 ★	50c Third Issue, Seated Justice, "1" and "a" (1344). Redback, small corner crease, Unc.	125.00
507 ★	50c Third Issue, Seated Justice, Surcharge A265, "1" and "a" (1348). Redback, Unc.	125.00
508 ★	50c Third Issue, Seated Justice, S264 (1351). Fiber paper, Redback, Unc.	(Photo) 450.00
509 ★	50c Third Issue, Seated Justice, S264 and "1" (1353). Fiber paper, Redback, couple of negligible corner wrinkles, still Crisp and Unc. (Photo)	550.00
510 ★	50c Third Issue, Seated Justice. Surcharge A265 (1356). Unc. Redback with autograph signatures of Colby and Spinner	60.00
511 ★	50c Third Issue, Seated Justice, S264 (1357). Fiber paper, Redback, autograph signatures of Colby and Spinner. Vertical centerfold, still Crisp and Uncirculated	(Photo) 300.00
512 ★	50c Third Issue, Seated Justice (1358, 1360-1362, 1364-1366, 1368-1369). Greenbacks, Uncirculated	302.50
513 ★	50c Third Issue, Seated Justice, "1" and "a" (1359). Greenbacks, Unc.	110.00
514 ★	50c Third Issue, Seated Justice, compact A265, "1" and "a" (1363). Greenbacks, Uncirculated	110.00

515 ★	50c Third Issue, Seated Justice, Compact "A265", "1", Inverted Surcharge on Reverse (1364 var.). Greenback Negligible wrinkles, Uncirculated unlisted in Friedberg	(Photo) —
516 ★	50c Third Issue, Seated Justice, Wide A265, "1" and "a" (1367). Greenback. Crisp, vertical centerfold, still Unc.	110.00
517 ★	50c Third Issue, Seated Justice, A265 Surcharge (1370). Fiber Paper, Greenback. Vertical centerfold and minute creases, still Crisp and Unc.	110.00
518 ★	50c Third Issue, Seated Justice, Wide A265, "1" and "a" (1371). Fiber Paper, Greenback. Uncirculated	(Photo) 210.00
519 ★	50c Third Issue, Seated Justice, A265 Surcharge, "1" (1372). Fiber Paper, Greenback, few vertical creases, still Crisp Unc.	135.00
520 ★	50c Third Issue, Seated Justice, A265 Surcharge, "a" (1373). Fiber paper, Greenback, vertical centerfold and negligible creases, still Crisp. Unc.	130.00
521 ★	50c Fourth Issue, Lincoln (1374, 1375). Uncirculated	80.00
522 ★	50c Fourth-Fifth Issues (1376, 1379-1381). Uncirculated	70.00
523	Fractional Currency Shield Lithographed on 20"x24" sheet, Gray Background, with 39 Pieces, fronts & backs printed separately, as sold by the Govt. to Banks as an aid in Counterfeit detection, faintly toned, Fine, Very Scarce	Friedberg 475.00

END OF SECOND SESSION

ESTIMATES

Our sales contain many 19th Century covers and fancy cancellations. We have had many requests to give the estimated cash value on these lots. We are trying to place a fair net valuation on each lot as a guide for bidding when no catalogue value portrays the true value. The chart below will be used, for example E. IV means our estimate cash value on this lot is \$30.00 to \$40.00. Lots may actually realize more or less than these estimates and under no circumstances are these estimates to be considered reserves but merely a guide to bidding.

E. I	up to \$10.00	E. VIII	\$100.00 to \$150.00
E. II	\$10.00 to \$20.00	E. IX	\$150.00 to \$200.00
E. III	\$20.00 to \$30.00	E. X	\$200.00 to \$250.00
E. IV	\$30.00 to \$40.00	E. XI	\$250.00 to \$350.00
E. V	\$40.00 to \$50.00	E. XII	\$350.00 to \$500.00
E. VI.	\$50.00 to \$75.00	E. XIII	\$500.00 to \$750.00
E. VII	\$75.00 to \$100.00	E. XIV	\$750.00 to \$1000.00
		E. XV	over \$1000.00

LOTS ON VIEW FROM SEPTEMBER 5th
OFFICES OPEN EVERY SATURDAY

THIRD SESSION

THURSDAY, SEPTEMBER 14th, 1967 — 2 P. M.

CARRIERS STAMPS

OFFICIAL ISSUES

- 524 ★ (1c) Dull Blue Franklin Carrier (LO1). Horiz. Pair, Large Margins, Rich Color, full o. g., Negligible scuff specks in one, otherwise Extremely Fine, only one other pair known of this Rarity (Photo) 600.00
- 525 ★ 田 1c Blue Eagle Carrier (LO2). Block, fresh, o. g., tiny scissor cut between stamps at L, otherwise Extremely Fine 48.00
- 526 ★ 田 1c Blue Eagle Carrier (LO2). U. R. Sheet Corner Block of 17 (3x6-1) full o. g., fresh, Extremely Fine 173.50
- 527 ★ 1c Blue Eagle Carrier (LO2). Cpl. Sheet of 100, Plate Imprint at B., Full o. g., Negligible gum wrinkles, two small margin tears, one into stamp, otherwise Very Fine, Choice & Handsome Sheet 1,200.00+
- 528 ★ 1c-3c Carrier Issues (LO2, two, LO3, LO5, LO6, 1LB3, 1LB7, 1LB8, two, 1LB8a, 1LB9, 3LB1, 5LB1, 6LB5, 6LB10, two, 6LB11). 3LB1 used, majority have small faults, Attractive Lot, Good-Very Fine 377.00
- 529 ★ (1c) Blue Franklin Carrier, Perf 12 (LO4). Vivid Color, Fine, this pair & 4 singles are the only copies known of this Rare stamp, Listed but unpriced in Scott (Photo) —

BALTIMORE CARRIERS

- 530 ★ 1c Dark Blue on White Laid P. O. Despatch Carrier (1LB3a). U. L. Sheet Corner Copy, Extremely Fine (Photo) 125.00
- 531 ★ 1c Red on White P. O. Despatch Carrier (1LB5). Large Margins, o. g. Negligible tiny thinning, Extremely Fine appearance, Ex Caspary (Photo) 135.00
- 532 ★ 1c Blue Carrier's Despatch (1LB6). Clear to Huge Margins, Very Fine (Photo) 55.00
- 533 ★ 1c Blue Carrier's Despatch (1LB6). Clear to Large Margins except barely touched at one point, part o. g., Very Fine (Photo) 55.00
- 534 ★ 田 1c Red Carrier's Despatch (1LB7). Block, Margins except one barely touched at B., full o. g., tiny scissor cut & faint crease in one, minute dark speck, otherwise Fine-Very Fine, A Very Rare Block, Ex Caspary (Photo) 400.00
- 535 ★ 田 1c Black Horseman Carrier (1LB8, a, b). Complete Reconstructed Pane of Ten consisting of Block, Pair, 4 Singles, Block, Pair and one single have o. g., block has vert. crease between stamps, generally F.-V.F. 157.50
- 536 ★ 1c Blue on Bluish Boston Penny Post (3LB3). Clear to Huge Irregular Margins, fresh, Fine 45.00

CHARLESTON S. C. CARRIERS

- 537 2c Yellow Honours City Express (4LB2). Almost uncanceled, unevenly cut to shape, small thin, a very Rare Stamp (Photo) 800.00
- 538 ★ 2c Black on Bluish Pelure Honour's City Post (4LB5). Large Margins, Extremely Fine, Ex Caspary (Photo) 400.00
- 539 ★ 2c Black on Yellow Honour's City Post (4LB7). Large Margins, Extremely Fine (Photo) 200.00
- 540 ★ 2c Black on Bluish Honour's City Post, Period after "Paid", Raised period after "Post" (4LB8a var.) Huge Margins, o. g., Extremely Fine, Ex Caspary (Photo) 300.00+

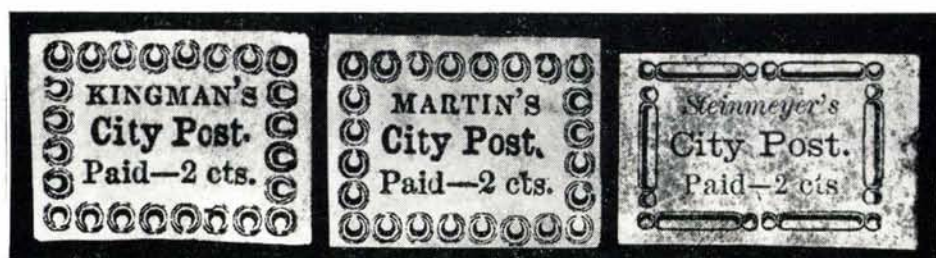

541

542

543

- 541 ★ 2c Black on Bluish Kingman's City Post (4LB14). Large Margins, small thin, Very Fine appearance, Ex Caspary (Photo) 350.00
- 542 ★ 2c Black on Bluish Martin's City Post (4LB16). Large margins, microscopic marginal thins, otherwise Extremely Fine copy of this Great Rarity, Ex Caspary (Photo) 2,000.00

STEINMEYER'S CITY POST

- 543 ★ 2c Black on Bluish Steinmeyer's City Post (4LB19). Large Margins, full o. g., cracked gum & negligible gum soak, otherwise Extremely Fine, Ex Caspary (Photo) 650.00
- 544 ★ 2c Black on Pink Steinmeyer's City Post (4LB20). L. R. Sheet Corner copy, o. g., Extremely Fine 30.00
- 545 ★田 2c Black on Pink Steinmeyer's City Post (4LB20). Cpl. Pane of Ten, Autograph of J. F. Steinmeyer, Jr. in B. Margin, o. g., Extremely Fine (Photo) 600.00
- 546 ★田 2c Black on Yellow Steinmeyer's City Post (4LB21). Cpl. Pane of Ten, Autograph of J. F. Steinmeyer Jr. in B. Margin, o. g., small oil soak at T, mostly affecting one stamp, otherwise Extremely Fine (Photo) 800.00
- 547 匣 (2c) Blue Brown & McGills U. S. P. O. Despatch (5LB2). Large Margins, Negligible gum soaks, uncanceled, on fresh cover with 3c Red Ty. I (25). Tied by Bold Blue "Louisville, Ky. Oct. 3, 1857" pmk, Handsome, Fine E. VI
- 548 ★ (2c) Black Brown & McGill's U. S. P. O. Despatch (5LB3). Huge Margins Pencil signature at R. & Pencil stroke at L., Very Fine unused Example of this Rarity, only 8-10 copies known, Ex Caspary (Photo) 375.00



524

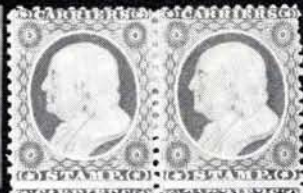

529



530



531



537



532



533



548

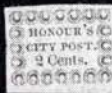

538

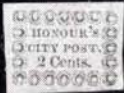

539



540



550



551



552



564



566



567



577



578



579



581



582



595



596



602



609

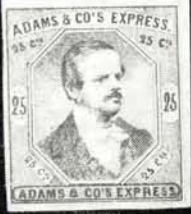

592



613



603



612



611



635



656



631



634



645



651



652



654



675



669

UNITED STATES CITY DESPATCH POST

- 549 ★田 **3c Black on Greyish U. S. City Despatch Post (6LB1). Complete Pane of 42**, choice Color & Impression, fresh, full o. g., small sheet margin tear, well clear of stamp designs, otherwise Extremely Fine, A Spectacular Showpiece of Great Rarity, Ex Caspary **(Photo)** 4,275.00+
- 550 ★ **3c Black on Rosy Buff U. S. City Despatch Post (6LB2). Large Margins**, faint thin, Very Fine appearance, a very elusive stamp **(Photo)** 500.00
- 551 ★ **3c Black on Blue U. S. City Despatch Post (6LB3). Gigantic Margins**, Lovely Color faint horiz. crease, Extremely Fine appearance **(Photo)** 150.00
- 552 ★ **3c Black on Dark Blue U. S. City Despatch Post (6LB3). Large Margins**, Deep Rich Color, minute toned spot & pinpoint thin speck, otherwise Extremely Fine **(Photo)** 150.00



- 553 ★ **3c Black on Green U. S. City Despatch Post (6LB4). Huge Margins**, Marvelous Color, A Magnificent Copy of this Rarity, Extremely Fine, Ex Caspary only one other copy known **(Photo)** 1,500.00
- 554 ★田 **3c Black on Blue U. S. City Despatch Post (6LB5). Block of Twelve (3x4)** Large Margins except L. L. stamp partly touched at L., Tiny burn between two stamps, minor surface flecks & several stamps lightly creased but An Attractive Showpiece of Great Rarity, Ex Caspary **(Photo)** 4,050.00+

PHILADELPHIA CARRIERS

- 555 **1c Black on Rose (LP) U. S. P. O. Paid (7LB1). Frame Lines on Three sides**, full margin at R., Very Fine **(Photo)** 75.00
- 556 **1c Black on Rose (S) U. S. P. O. Paid (7LB2). Frame lines intact**, sheet margin at T., Almost invisible crease, Very Fine appearance, Ex Caspary **(Photo)** 150.00

LOTS ON VIEW FROM SEPTEMBER 5th
OFFICES OPEN EVERY SATURDAY



534



563

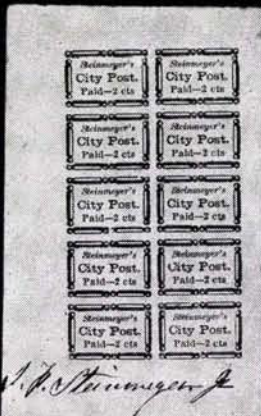

545

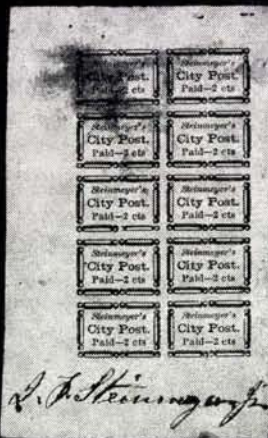

546



554



549



- 557 **1c Black on Rose (JJ) U. S. P. O. Paid (7LB5).** Frame lines on 3 sides, large margin at R., uncanceled, on cover with **5c Red Brown (1)**. Large Margins, Gorgeous Rich Color, tied by blue grid, matching Phila pmk., 5c stamp barely affected by cover fold at R, otherwise Very Fine, only one other copy of this Rarity Known, A Rare & Handsome Cover, Ex Caspary, Catalogues \$1,750.00 off cover **(Photo)** E. XV
- 558 **1c Black on Blue U. S. P. O. Paid (7LB7).** Frame Lines nearly intact, Sheet margin at T., uncanceled, on neat Folded 1851 Cover with Blue Phila. pmk., stamp slightly affected by filing fold in T margin, otherwise Very Fine, Rare & Attractive Cover, Ex Gibson 600.00
- 559 **1c Black on Vermilion U. S. P. O. Paid (7LB8).** Trifle oxidized, Fine, Rare **(Photo)** 350.00
- 560 **1c Yellow U. S. P. O. Paid (7LB9).** Frame Lines two sides, good margins on others, uncanceled, on Beautiful Fresh Embossed Ladies's Cover with Perfectly Struck Blue "Philadelphia, Pa. 5cts Mar 16" pmk., matching Letter Sheet, with homemade Poetry, A Rare & Gorgeous Cover, Ex Gibson,, Catalogues \$1,000.00 used, not priced on cover, Six copies known **(Photo)** E. XV
- 561 **1c Black on Buff U. S. P. O. Paid (7LB10).** Frame Lines nearly intact, uncanceled on Buff Cover with Blue "Philada Pa 5" pmk, Fine, Only Known Example, Ex Caspary **(Photo)** E. XV
- 562 ★ **1c Gold on Black U. S. P. O. Paid (7LB11).** Uncanceled Copy, Large Margins, on small piece of buff cover, Very Fine 30.00
- 563 ★ **1c Gold on Black U. S. P. O. Paid (7LB11).** Horiz. Block of 19, Huge Margins except one bit in at T., light creases affecting a few stamps, otherwise Very Fine, Largest Block Known, A Remarkable Showpiece, Ex Caspary **(Photo)** 1,990.00+
- 564 ★ **1c Blue on White U. S. P. O. Paid (7LB12).** Ample to Enormous Margins, fresh, o. g., Very Fine, Ex Caspary **(Photo)** 100.00
- 565 **1c Blue on Buff U. S. P. O. Despatch Prepaid (7LB14).** Margins except bit cut in at R., Not cancelled on cover with blue "Philada Pa 5cts", Sealed Cover tears, Very Scarce **(Photo)** 300.00+
- 566 ★ **1c Black U. S. P. O. Despatch Pre-paid (7LB18).** Very Fine, with P. F. Certificate unlisted unused in Scott, Cat. used \$500.00 **(Photo)** —

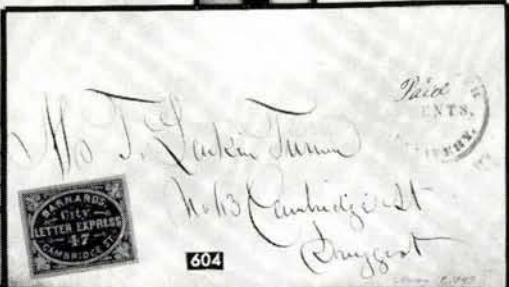
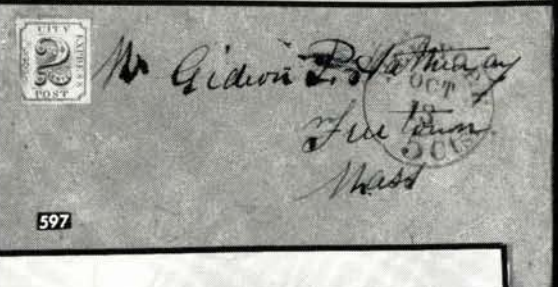
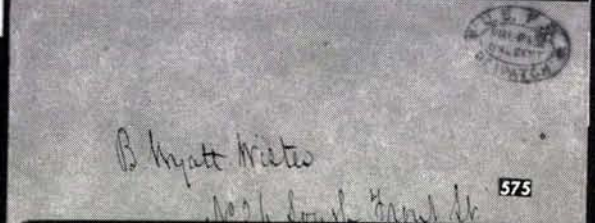
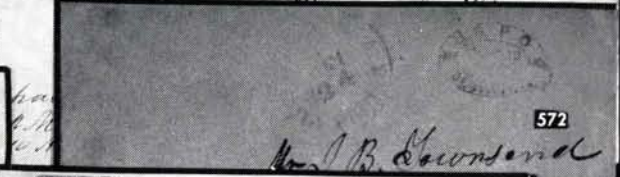
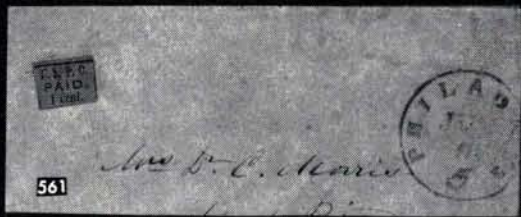

- 567 ★ **1c Black P. O. Paid (7LB22).** Large Margins, Very Fine, Rare, Listed but Unpriced in Scott (Photo) —

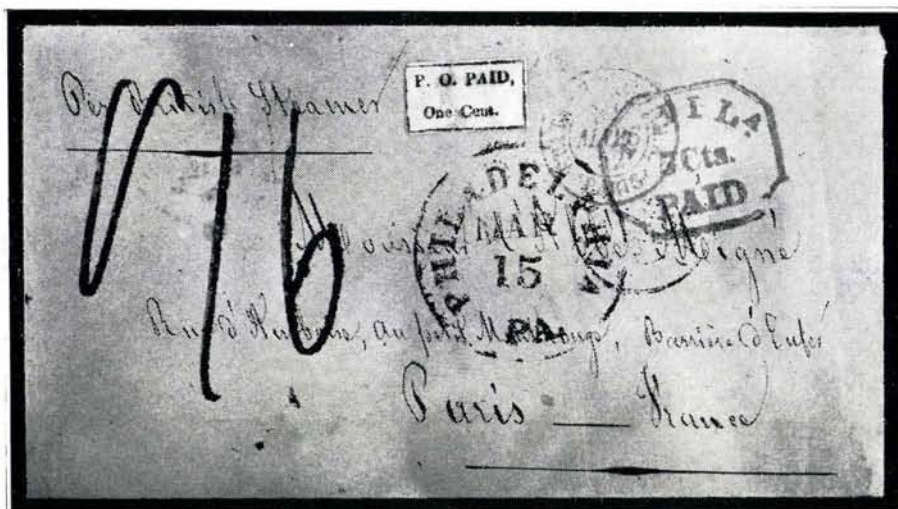

- 568 ☒ **1c Black on White P. O. Paid (7LB22).** Margins Nearly all around, uncancelled, minor gum soak, on fresh Buff Cover to France with clear Blue "Philadelphia, Pa", clear Red Octagonal "Phila Paid 5cts", French Transits, Only Known Example, Handsome & Very Fine, Listed but unpriced in Scott, Ex Gibson (Photo) —
- 569 ☒ **1c Blue on White U. S. P. O. Despatch Prepaid (7LBU1a).** Clearly Handstamped on neat folded Circular Extremely Fine, Unlisted on white (Photo) —
- 570 ☒ **1c Red on Blue U. S. P. O. Despatch Prepaid (7LBU3a).** Handstamped, bit indistinctly, on Blue 1851 cover, Fine, Unlisted on Blue, Ex Gibson (Photo) —
- 571 ☒ **1c Black on White U. S. P. O. Despatch Prepaid (7LBU5).** Handstamped, few letters not struck up, on local cover, age stain in L. L. Corner, otherwise Fine, Ex Gibson 300.00
- 572 ☒ **1c Black on Buff U. S. P. O. Despatch Pre-Paid (7LBU6).** Bit indistinctly Handstamped on Buff Cover with Light Red Philadelphia Paid pmk., Fine, Ex Gibson (Photo) 350.00
- 573 ☒ **1c Black on Amber U. S. P. O. Despatch Prepaid (7LBU8 var.).** Handstamped on Amber Entire with 3c Red (11). Margins to barely touched, tied by clear Philadelphia pmk., Unlisted on Amber and combination with 3c Red Unlisted on any color, Fine, Ex Gibson (Photo) —
- 574 ☒ **1c Red on White U. S. P. O. Despatch Prepaid (7LBU9).** Indistinctly Handstamped on fresh folded 1855 circular, Fine (Photo) 300.00
- 575 ☒ **1c Red on Buff U. S. P. O. Despatch Prepaid (7LBU10).** Clearly Handstamped on Fresh Cover, Embossed Life Insurance Corner Card on Flap, Very Fine, Ex Gibson, Illustrated in Ashbrook (Photo) —
- 576 ☒ **1c Red on Blue U. S. P. O. Despatch Prepaid (7LBU11).** Handstamped on fresh Blue Folded Circular, not struck up at L., Fine, Ex Gibson ... 300.00
- 577 ★ **2c Black U. S. Penny Post, St. Louis (8LB1).** Margins all around, Fine, with P. F. Certificate (Photo) 1,000.00

- 578 ★ **2c Brown Williams City Post, Cincinnati (9LB1).** Ample to Huge Margins, Negligible faint natural creases, minute thin, otherwise Very Fine, Ex Caspary (Photo) 350.00
- 579 ★ **(2c) Blue Bishop's City Post, Cleveland (10LB1).** Margins to just touched, tiny nick in T. margin, o. g., Fine appearance, Listed but unpriced in Scott, Signed by Sloane, Ex Caspary (Photo) —
- 580 ☒ **(2c) Blue Bishops City Post, Cleveland (10LB1).** Margins to barely touched, not cancelled, on fresh Buff cover with 3c Red (11). Margins all around, tied by clear Cleveland pmk., Very Fine Cover, Not listed on cover, Ex Caspary (Photo) —
- 581 ★ **2c Black on Bluish Bishops City Post, Cleveland (10LB2).** Margins in places, just in at B, faint tiny crease, Fine appearance (Photo) 350.00

LOCALS

- 582 ★ **Adams & Co. Express 25c Black on Blue (1L1).** Margins to just touched, o. g., Fine (Photo) 55.00
- 583 ★ **Adams & Co. 25c Black (1L2).** Cpl. Sheet of 40, Margins to barely touched, pre-printing fold in one stamp, Very Fine 780.00+
- 584 ★ **Adams & Co. 25c Black (1L2).** Cpl. Sheet of 40, Margins all around, trivial faint toning, Very Fine 780.00+
- 585 ★ **Adams & Co. 25c Black (1L2).** Cpl. Sheet of 40, Large Margins, Natural pre-printing paper folds in few stamps, Very Fine 780.00+
- 586 ★ **Adams & Co. 25c Black (1L2).** Cpl. Sheet of 40, Large Margins except bit in at T., faint Vertical creases in 4th & 5th rows, faint creases affect two other stamps otherwise Fresh, V. G.-V. F. 780.00+
- 587 ★ ☐ **Adams & Co. 25c Black on Pink "Poker Chips" (1L3).** Block, Large Margins, Very Fine 45.00
- 588 ★ **Adams & Co. 25c Black on Pink "Poker Chips" (1L3).** Cpl. Sheet of 40, Unused, Very Fine 440.00+
- 589 ★ **Adams & Co. 25c Black on Pink "Poker Chips" (1L3).** Cpl. Sheet of 40, unused, Very Fine 440.00+
- 590 ★ **Adams & Co. 25c Black on Pink "Poker Chips" (1L3).** Cpl. Sheet of 40, unused, negligible vertical crease thru 5 stamps at center, otherwise Fine 440.00+
- 591 ★ **Adams & Co. 25c Black, Red Overprint (1L4, two).** Large margins, diff. ms. Initials, one has microscopic internal paper break, otherwise V. F. 90.00
- 592 ★ **Adams & Co's Express 25c Black (1L6).** Vertical Pair, clear to Huge Margins, Very Fine, only 4 or 5 copies known (Photo) 230.00+
- 593 ☒ **Adam's & Co. Express 50c Black on 3c Red on Buff Entire (1LU2).** Unused, Very Fine (Photo) 90.00
- 594 ☒ **Adam's & Co. Express 50c Black on 3c Red on Buff Entire (1LU3).** Unused Very Fine (Photo) 90.00
- 595 ★ **Adams & Co. 50c Black on White Wove (1LU4 var.).** Huge Margins, o. g., Negligible thin specks, Very Fine appearance, only known Adhesive of this design, Unlisted in Scott (Photo) —
- 596 ★ **Adam's City Express Post 2c Black on Buff (2L2).** Just Clear to Huge Margins, fresh, o. g., Very Fine (Photo) 125.00

- 597 **Adams City Express Post 2c Black on Gray (2L4).** Large Margins except bit in at L.L. Corner, uncanceled, on cover with clear "New York 5cts" pmk., Fine, stated to be only uncanceled copy known, Ex Caspary **(Photo)** —
- 598 ★ **American Express Co. 2c Black on White, Maroon, Vermilion (2), Yellow,** Latter uncanceled on cover, same design as 4L1; also same wording but diff. format 2c Black on White (2), Green, few faults, Fair-Very Fine, These were formerly listed in Scott and are believed to be Genuine Locals —
- 599 **American Express Co. 2c Black on Green (4L1).** Margins to barely in, uncanceled, on fresh Buff cover with 3c Claret (11). Margins nearly all around, tied by clear Poughkeepsie, N.Y. pmk., Very Fine Cover, not listed on cover in Scott **(Photo)** —
- 600 ★ **American Letter Mail Co. (5c) Black on Grayish (5L2).** L. R. Sheet Corner Block, Part o.g., lt. creases between stamps and in L.L. stamp, others Very Fine, Scarce & Handsome 125.00
- 601 ★ **American Letter Mail Co. (5c) Black on Gray (5L2).** L. R. Sheet Corner Strip of Four, fresh, o.g., **Watermark** in 2nd Stamp, crease between 1st and 2nd stamps, otherwise Very Fine, Scarce & Handsome, Ex Caspary **(Photo)** 50.00+
- 602 ★ **Baker's City Express Post 2c Black on Pink (6L1).** Margins except just in at R., trivial tiny corner fault, Fine appearance **(Photo)** 350.00
- 603 **Baker's City Express Post 2c Black on Pink (6L1).** Margins except barely touched at R., uncanceled, on folded cover with Red "Cincinnati, O. 5cts", stamp has been cut from cover & replaced, Very Scarce, Fine Stamp, Ex Ferrari **(Photo)** 350.00+
- 604 **Barnard's City Letter Express, Black on Yellow (7L1).** Large Margins, uncanceled, on neat Folded Letter with Red "City Letter Delivery 2 Cents" and "Paid" in ms., scarce, Very Fine, Only Known Cover of this firm with "Paid" marking **(Photo)** 250.00+
- 605 **Barnard's City Letter Express, Black on Yellow (7L1).** Large Margins, uncanceled, on neat folded 1845 cover, Stamp creased at R., Very Fine Appearance **(Photo)** 250.00+
- 606 **Barnard's City Letter Express Red on White (7L2).** Three Large Margins, cut well in at T., uncanceled, on neat folded 1847 letter with Red Boston pmk., Rare, Very Good, unlisted on cover and only uncanceled copy known **(Photo)** 350.00+
- 607 **Bayonne City Despatch 1c Purple on Amber Entire (9LU1).** Unused, Very Fine 35.00
- 608 ★ **Bentley's Dispatch New York Gold on White (10L1).** Margins to barely touched, small corner fault, Fine appearance, listed only on cover in Scott, an Excessively Rare Stamp **(Photo)** —
- 609 **Berford & Co's Express 3c Black (11L1).** Large Margins, light cancel, small faults, Very Fine appearance, Ex Caspary, unpriced used, cat. unused **(Photo)** 500.00



601



617



620



623



625



621



624



626



622



627



628



- 610 **Berford & Co's Express 10c Violet (11L3a, b).** Horiz. & vertical Pairs Huge Margins, uncanceled, latter tied by address, on cover to Valparaiso, no pmk, but note on Reverse "Recd to Valparaiso March 21th, 1852," only known multiples of this stamp, a Marvelous & Spectacular Showpiece, Very Fine, Ex Caspary, unpriced in Scott (Photo) 2,000.00+
- 611 ★ **Bedford & Co's. Express 25c Red (11L4).** Margins all around, Very Fine, Ex Caspary, A Very Rare Stamp (Photo) 500.00
- 612 ★ **Bigelows Express (5c) Magenta, Unglazed (13L1a).** Huge Margins, o.g., Extremely Fine, listed only on cover (Photo) 150.00+
- 613 ★ **Bigelows Express 5c Black on Vermilion (13L2).** Margins to barely touched, lt. vert. crease, Fine appearance (Photo) 150.00
- 614 **Bigelow's Express (5c) Black on Unglazed Yellow (13L3a).** Large Margins, Uncanceled on fresh Buff cover with Insurance Agt. Corner Card, Very Fine, listed but unpriced in Scott (Photo) —
- 615 **Bigelow's Express (5c) Black on Green (13L4).** Margins except touched at R., uncanceled, on neat folded 1850 letter, Fine (Photo) 150.00+
- 616 **D. O. Blood & Co. (3c), Black on Grayish, "B. & Co." in ms. (15L3).** Margins except touched at L, creased before using in L. L. corner, Red "3" cancel, not tied, on neat folded cover with clear Red "Phila. Despatch Post" and "Paid" in ms., Fine appearance, Very Scarce (Photo) 200.00
- 617 ★ **D. O. Blood & Co. (3c) Black on Greyish (15L5).** Block of Twelve, severed and rejoined at center, margins all around, o.g., two have corner crease & thin speck, gum crinkles, otherwise Very Fine, Rare & Handsome Block, Ex Knapp, Caspary (Photo) 420.00+
- 618 **D. O. Blood & Co. (3c) Black on Grayish (15L5).** Margins except just Touched at L.R., uncanceled, on Fresh Buff Cover with Blue Phila. pmk., Very Fine 35.00+
- 619 **Bloods Despatch Black & Blue (15L10).** Large Margins, uncanceled, on neat folded cover with clear Blue "Philada, Pa, 5cts" pmk, V.F. 40.00+
- 620 ★ **Blood's Despatch 1c Bronze on Black (15L13).** Cpl. Pane of Twenty Four, Rich Color, Huge Margins, Negligible thin speck in one, horiz. crease in B. margin, minor tears & creases in sheet margins, far from designs, otherwise Very Fine (Photo) 300.00+

From C. HOLLAND, Gen'l Insurance Age
Office nearly Front of City Hall, Main St., (corner of Phoenix) Wash



Major James P. ...

615

614



*Major Thomas ...
Green ...
(at the ...)*

10-11

616



633

Rev



606



636



*Major R. D. ...
Water ...*

637

*Major ...
Del*

657

658

Major ...

665



660

10

676



670



d.

699

The Penny-Post Co.
Deliver letters enclosed
in these Envelopes,
immediately on the
distribution of the
Mail, in
San Francisco,
Sacramento,
Stockton,
Banala,
Marysville,
Coloma,
Nevada,
Grass Valley,
Mohelma Hill.



TO THE PENNY POST CO.

Care of _____
No. _____ Street,

688

Cal.





















The party to whom these are directed, is hereby authorized to open the same and return them to the sender.

*Am. N. J. Kelley
County Court House, Wash*

700



- 621 ★田 **Blood's Despatch 1c Bronze on Black (15L13)**. Cpl. Pane of 24, Margins all around, fresh, o. g., tiny corner crease in one, otherwise V. F. **(Photo)** 300.00+
- 622 ★田 **Blood's Despatch 1c Bronze on Black (15L13)**. Cpl. Pane of Twenty Four, Vivid Color, two thins at T. & horiz. crease in B. margin, otherwise Very Fine **(Photo)** 300.00+
- 623 ★田 **Blood's Penny Post (1c) Bronze on Lilac (15L14)**. Pane of Twenty Five, Huge Margins, vert. crease in R. margin, light crease in two rows at L affect a few stamps, otherwise Fresh, Very Fine **(Photo)** 102.50+
- 624 ★田 **Blood's Penny Post (1c) Bronze on Lilac (15L14)**. Pane of Twenty Five, clear to Huge Margins except two touched at T., fresh, o. g., negligible gum crackles, one has tiny tear, otherwise Very Fine Pane **(Photo)** 102.50+
- 625 ★田 **Blood's Penny Post (1c) Blue & Pink on Bluish (15L15)**. Block of Sixteen, Huge Margins to barely touched, fresh, o. g., gum crackles, Very Fine Block **(Photo)** 200.00
- 626 ★田 **Blood's Penny Post (1c) Blue & Pink on Bluish (15L15)**. Block of Twenty, Huge margins except two are just touched at R, bleached spot in four, horiz. & vert. creases, mostly in margins, balance Very Fine **(Photo)** 234.00+
- 627 ★田 **Blood's Penny Post (1c) Blue & Pink on Bluish (15L15)**. Pane of Twenty-Five, fresh, o. g., Very Fine **(Photo)** 276.50+
- 628 ★田 **Blood's Penny Post (1c) Blue & Pink on Bluish (15L15)**. Pane of Twenty Five, fresh, o. g., tiny tears in two stamps in U. L. corner, Balance of Pane, Very Fine **(Photo)** 276.50+
- 629 ☒ **Blood's Despatch Red on Buff Entire (15LU2)**. Co. grid cancel, fresh, Very Fine 45.00
- 630 ☒ **Blood's Despatch Red on White, Buff Entires (15LU7, 9)**. Unused, Very Fine, first with ¼" Pre-Printing Paper Fold Thru Stamp, other has printed address 30.00+
- 631 ★ **Franklin City Despatch Post Free (2) Green (16L1)**. Large Margins faults, V. F. appearance, Very Scarce **(Photo)** 200.00
- 632 **Franklin City Despatch Post Free, (2) Green "Bouton" in ms. (16L1a)**. Large margins, trivial rubs & faint crease, uncancelled, on piece with portion of Red N. Y. pmk., V. F. appearance, Ex Ferrari, only one or two others known **(Photo)** 250.00
- 633 ☒ **Franklin City Despatch Post Free, (2) Green "Bouton" in ms. (16L1a)**. Large margins except partly touched at T., small faults, uncancelled, on neat folded 1847 letter with Red "New York 5 cts" pmk., Fine appearance, only one or two others known **(Photo)** 250.00+
- 634 ★ **Bouton's Manhattan Express 2c Black on Pink (17L1)**. Large margins, small thins, Very Fine appearance **(Photo)** 150.00
- 635 ★ **Bouton's Manhattan Express 2c Black on Pink (17L1)**. Large Margins, faint thin, Very Fine appearance **(Photo)** 150.00
- 636 ☒ **Bouton's Manhattan Express 2c Black on Pink (17L1)**. Margins all around, uncancelled negligible gum soaks, clear Red Oval "Bouton's Manhattan Express", on neat front only, stamp barely affected by cover fold, V. F. appearance **(Photo)** 200.00+

- 637  **Bouton's Manhattan Express 2c Black on Pink (17L1).** Margins all around, uncancelled, on neat folded 1847 cover with Red N. Y. pmk., light filing fold thru stamp, Very Fine appearance (Photo) 200.00+
- 638  **Bouton's Manhattan Express 2c Black on Pink (17L1).** Cut to Shape, uncancelled, on neat folded 1848 Bill of Lading with Red "New York 10cts" 200.00
- 639  **Boyce's City Express Post 2c Black on Green (19L1).** Cut to Shape, uncancelled, on Fresh Buff Cover with 3c Red (11). Margins cut at places, tied by Bold New York pmk., Boot & Shoe Advert. on Flap 200.00+
- 640   **Boyd's City Express Gold on White Ty. VI (20L9).** Block of Fifteen, negligible oxidation in L. L. corner, Very Fine 112.50
- 641   **Boyd's City Express 2c Gold on White Ty. VI (20L9).** Block of Fifteen, minor marginal discoloration, otherwise V. F., Signed by J. W. Scott ... 112.50
- 642  **Boyd's City Express 1c Black on Green Ty. IV (20L15 var.).** Cpl. Sheet of 100, Incl. several more or less distinct "cents" varieties, **Gummed on Stamp Side**, one has small tear, minor surface rubs, otherwise Very Fine, Unlisted in Scott 175.00+
- 643  **Boyd's City Express 2c Black on Red, Ty. X (20L16a).** Cpl. Sheet of 100, Incl. ten **Tete Beche Pairs** small surface rubs in few stamps, margin tears affect 5 others, Large Majority Very Fine 200.00
- 644  **Boyd's City Express 1c Black on Lilac, Blue Type XI (20L24, 25).** Complete Sheets of 100, o. g., few negligible tiny faults & first has margin stains, mostly Fine-Very Fine 175.00
- 645  **Boyd's Dispatch Black on Orange Red (20L38).** Large Margins, trifle oxidized as usual, Very Fine (Photo) 80.00
- 646  **Boyd's Dispatch Black on Crimson (20L39).** Large Margins, small thin Very Fine appearance, Scarce 80.00
- 647  **Boyd's City Post Red on White Laid Entires (20LU1).** Two Shades, Unused, Very Fine 70.00
- 648  **Boyd's City Express Red on White, Cream Laid Entires (20LU1, 2)** Unused, first bit reduced at L., Fine-Very Fine 65.00
- 649  **Boyd's City Post Blue on "Yellow" Laid (20LU6).** 3 Covers, all diff. sizes, & Shades, unused, Very Fine, Listed but unpriced in Scott —
- 650  **Boyd's City Post Blue on Amber Wove (20LU11 var.)** Unused, Very Fine, Unlisted on Amber in Scott —
- 651  **Brady & Co. 1c Red on Yellow (22L1).** Large Margins, V. F. (Photo) 75.00
- 652  **Brady & Co. 1c Red on Yellow (22L1).** Margins all around, o. g., Very Fine (Photo) 75.00
- 653  **Brady & Co's Chicago Penny Post 1c Deep Violet (23L1).** Large Margins, faint crease, Very Fine appearance 50.00
- 654  **Brainard & Co. 5c Black (24L1).** Large Margins, Negligible Natural wrinkle, Very Fine (Photo) 50.00
- 655  **Brigg's Despatch (2c) Black on Yellow (25L2 var.).** Margins to just touched, ms cancel, bit toned, on Fresh Buff Cover, Fine, unlisted in Scott on Yellow Paper, Probably Unique —

656		Brigg's Despatch 2c Gold on Yellow (25L4). Margins to barely in, ms cancel, Fine	(Photo) 175.00
657	☒	Brigg's Despatch Paid (2c) Gold on Pink (25L4 var.). Large Margins, pencil cancel, on Fresh Buff Cover with Blue Philadelphia pmk., Very Fine, Unlisted in Scott	(Photo) —
658	☒	Brigg's Despatch Paid (2c) Gold on Pink (25L4 var.). Margins to just touched, ms cancel, on neat folded 1848 letter with three indistinct overlapped Impressions of Briggs Paid Despatch (2c) Black (25LU5), with Illustrated Article on this Cover, the adhesive stamp unlisted in Scott, A Rare & Handsome Cover, Fine	(Photo) —
659		Brigg's Despatch 2c Black on Green (25LU2). Cut Square, Large Margins, Very Fine cat as Entire	100.00
660	☒	Brigg's Paid Despatch (2c) Black on Buff (25LU6). Clearly Handstamped on Buff Cover with Blue Phila pmk, ms "10" and "1c pd. Expr.", Very Fine	(Photo) 75.00
661	★☒	Broadway Post Office (1c) Black (26L1). Block, Huge Margins, o.g., light crease in T. pair & in R. margin far from design, otherwise Very Fine, Ex Caspary	(Photo) 135.00
662	★☒	Broadway Post Office (1c) Black (26L1). Marginal Block of Eleven, Huge Margins, fresh o.g., Vertical crease in center margin, horiz. crease at B just misses B. margins, tiny toned specks, otherwise Very Fine, Pencil Notation in T. margin "Very Scarce, the last to be had at the office", Choice Piece	(Photo) 352.50+
663	★	Broadway Post Office (2c) Gold on Black (26L2). Margins except touched at one point, o.g., negligible rubbed specks, otherwise Fine	150.00
664	★	Bronson & Forbes' City Express (2c) Black on Green (27L1). Two copies, Huge margins, one o.g., Extremely Fine	60.00
665	☒	Bronson & Forbes' City Express Post (2c) Green (27L1). Huge Margins, Uncancelled, on Buff Cover with 3c Red (11). Margins cut in places, tied by Bold Chicago, pmk., sealed cover tear, otherwise Fine, combination listed but unpriced in Scott, Ex Caspary	(Photo) —
666	★☒	Brooklyn City Post 2c Black on Pink (28L4, a). Horiz. Block of 6, Incl. Tete Beche Pair, Margins all around, usual crinkled gum, Very Fine	55.00
667	★☒	Brooklyn City Express Post 2c Black on Pink (28L4, 4a). Block of fifteen, Incl. 4 Tete Beche Pairs, usual gum crinkles & negligible surface, rubbing, otherwise Very Fine	160.00
668	★☒	Brooklyn City Express Post 2c Black on Pink (28L4, a). Cpl. Pane of 50, Incl. Twelve Tete Beche Pairs, usual crinkled gum & minor surface rubbing, faint creases affect a few stamps, otherwise V.F., Attractive Piece	515.00+
669	★	Brooklyn City Post 2c Black on Orange (28L6a). Tete Beche Vertical Pair, Huge Margins, o.g., V.F., Listed but unpriced in Scott (Photo)	—
670	☒	Brooklyn City Express Post 2c Black on Pink (28L7). Margins all around, tiny gum buckle, uncancelled, on Fresh Buff Cover with Red Oval Co. Pmk. & matching "Paid", V.F. Cover, Listed but unpriced on cover (Photo)	—
671	★	Brown & Co's. City Post 1c Black (29L1). Vertical Pair, Margins to barely touched, o.g., faint creases in B. stamp, otherwise Fine, only known multiple of this stamp, listed but unpriced in Scott	(Photo) —



662



667

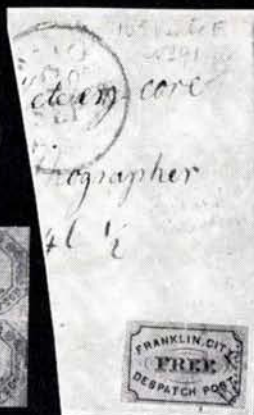

632



802



674

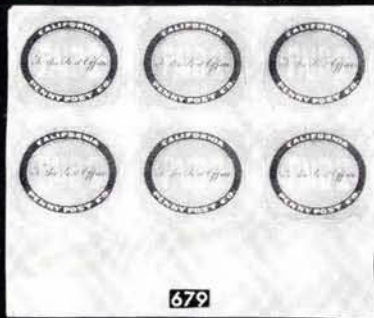

679

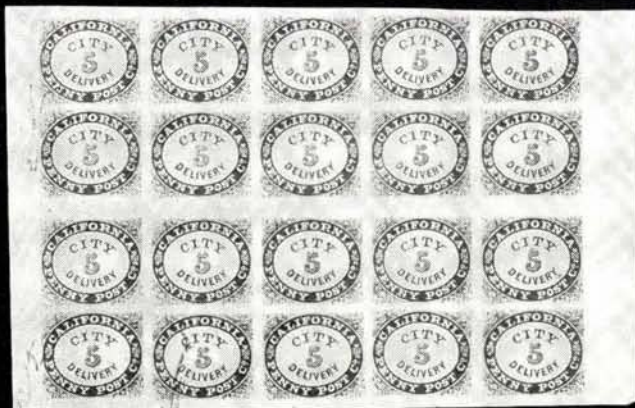

681

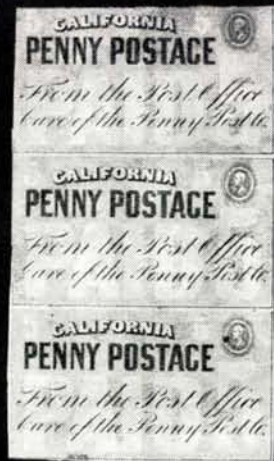

684



793



804

- 672 ★ **Brown & Co. City Post 1c, 2c Black (29L1, 29L2).** Margins to barely in, fresh, Very Good-Fine 60.00
- 673 ★ **Brown & Co. City Post 2c Black (29L2).** Horiz. Pair, margins except just in at R., o. g., light horiz. crease, F.-V. F. appearance, only known multiple of this stamp, listed but unpriced in Scott (Photo) —
- 674 ★ **Brownes Easton Despatch 2c Black (30L3).** Block of Eight made of Irregular Block of six & Horiz. Pair. Enormous Margins, o. g., light creases in margins and affecting several stamps, one has tiny tear, still a Rare & Handsome Block, Block listed but unpriced in Scott (Photo) 600.00+
- 675 ★ **DFB City Express (1c) Black on Blue (32L2).** Clear to Large margins except touched at L., uncancelled, crease & bit soiled, Fine appearance (Photo) 150.00
- 676 **Bury's City Post 1c Embossed on Dull Blue (32L1).** Margins all around, uncancelled, on Fresh Buff Cover with 3c Red Ty. I (25). Tied by clear "Detroit, Mich. 3 Paid", Detroit Hotel Handstamp Corner Card on Reverse, Fine, only known example, Ex-Ferrari, Unlisted on cover (Photo) 400.00+
- 677 ★ **Calif. City Letter Express Co. 10c Red (33L1).** Margins to barely in, U. R. Corner cut diagonally, tiny faults, Very scarce 300.00
- 678 ★ **Calif. City Letter Express Co. 10c Green (33L6).** Clear to Enormous Margins, Very Fine, A Great Rarity, Ex Caspary (Photo) 450.00
- 679 ★ **Calif. Penny Post 2c Blue (34L1).** B. Horiz. marginal Block of Six, Enormous Margins, one stamp has two tiny tears, crease & thin in sheet margin far from design, faint vert. crease at center, otherwise Very Fine, A Rare & Very Handsome Block (Photo) 600.00+



- 680 **California Penny Post Co. 3c Blue (34L1A).** Large Margins, Uncancelled, on 10c Green Entire (U15) with clear Blue **Marysville, Cal.** Pmk. & Matching Star Cancel, A Beauty, Stamp Listed but Unpriced in Scott (Photo) —
- 681 ★ **Calif. Penny Post 5c Blue (34L2).** Sheet of Twenty with wide Horiz. Gutter at Center, Vivid Color, negligible faint crease, barely affecting two stamps, otherwise Very Fine, no multiples listed in Scott (Photo) 500.00+

682	★	Calif. Penny Post 10c Blue (34L3). Huge Margins, Extremely Fine (Photo)	50.00
683	★	Calif. Penny Post Co. 5c Blue (34L4). Margins to barely in, small faults, Fine appearance	(Photo) 165.00
684	★	Calif. Penny Post Co. 5c Blue (34L4). Vertical Strip of Three, margins to bit in except middle stamp has small nick at L., large part o.g., small faults, Rare & Handsome Strip	(Photo) 495.00+
685	☒	Calif. Penny Post Co. "Paid 5" Entire (34LU3). Unused, slight stains, Fine	100.00
686	☒	Calif. Penny Post Co. "Paid 7c" Buff Entire (34LU4). Unused, negligible fraying in corners, Fine	100.00
687	☒	"Calif. Penny Post Paid 7" on 3c Red on White Entire (34LU6). Unused, Very Fine	75.00
688	☒	"Calif. Penny Post Paid 7c" on 3c Red on Buff Entire (34LU7). Unused, Very Fine	(Photo) 75.00
689	☒	"Calif. Penny Post Co. Paid 7c" on 3c Red on Buff Entire (34LU7). Un- used, Very Fine	75.00
690	☒	Calif. Penny Post Co. "Penny-Postage Paid 5" Entire (34LU8). Unused, Very Fine	75.00
691	☒	California Penny Post Co. "Penny Postage Paid 5" Entire (34LU9). Un- used, Very Fine	75.00
692	☒	Calif. Penny Post Co. "Penny-Postage Paid 5" Entire (34LU9). Unused, Very Fine	75.00
693	☒	California Penny Postage Paid 7 Entire (34LU14). Printed Address, ms. Name & Address Vertically at R., Unused, Fine	75.00
694	☒	City Delivery Penny Postage Paid 5 "To. . . No. . . St. San Francisco" Black On Buff Entire, unused, Fine, Unlisted in Scott	—
695	★	Carnes City Letter Express 5c Locals (35L1, 35L3-35L8). Horiz. & Ver- tical Pairs of First, Margins all around, mostly o.g., few minor wrinkles, Generally Very Fine	62.00+
696	★☐	A. M. Hinkleys Express Co. 1c Red on Bluish (82L1). Block, large mar- margins, o.g., small faults, Very Fine appearance	(Photo) 240.00
697	★	Carnes City Letter Express 5c Blue (35L7, a). Cpl. Pane of Eighteen (3x6) last two Rows are Tete-Beche , lt. creases, affecting 7 stamps, otherwise Very Fine	120.00+
698	☒	Carters Despatch (2c) Black on Blue (36L3). Margins to barely touched, ms. cancel, on fresh folded letter with Blue Phila. 5cts pmk. Front & part of flap only, Fine, Not listed on cover in Scott, Ex Gibson	(Photo) —
699	☒	Carter's Despatch (2c) Black on Red (36L5). Margins except bit in at L., ms. cancel, on Buff Cover with light Blue Phila. 5c pmk., Very Good, Rare, Not listed on cover in Scott, Signed by Geo. Sloane	(Photo) —
700	☒	Carter's Despatch (2c) Blue on Buff Entire (36LU1). Light ms. cancel, fresh, Very Fine, Ex Gibson	(Photo) 175.00
701	☒	Cheever & Towle 2c Blue (37L1). Margins all around, uncanceled, on Fresh Embossed Ladies cover with clear Red "Boston 5cts" pmk., Hand- some, Very Fine listed but unpriced on cover	(Photo) —

- 702 ★ **Chicago Penny Post (1c) Orange Brown (38L1).** Margins all around, Vivid Color, Very Fine (Photo) 100.00
- 703 ★ **Chicago Penny Post (1c) Orange Brown (38L1).** Huge Margins, bit oxidized, Negligible thin speck in margin, stamp Very Fine (Photo) 100.00
- 704 ★ **N. Y. City Dispatch Post 3c Black on Grayish (40L1).** Horiz. Margin Pair, Huge Margins o. g., Extremely Fine (Photo) 170.00+
- 704A ★ **N. Y. City Dispatch Post 2c Black on Green (40L4).** Huge Margins, o. g., **Stitch Wmk**, trivial thin speck & tiny creases, Very Fine appearance, Ex Caspary (Photo) 125.00
- 705 **N. Y. City Dispatch Post 2c Black on Green, "C" at R. Inverted (40L4a).** Clear to Huge Margins, ms. cancel, faint creases, Fine appearance, listed but unpriced in Scott (Photo) —
- 706 ★ **N. Y. City Dispatch Post 2c Black on Buff (40L8).** Large Margins, two **Pre-Printing Paper Folds**, one Huge, o. g., faint thins, Very Fine appearance, a Rare & Spectacular Stamp (Photo) 300.00+
- 707 ☒ **City Dispatch Post Office (2c) Black on Green (43L1).** Margins to slightly in, tied by Bold "10", matching "New Orleans, La." pmk., on folded 1847 cover to Washington, Rare, Fine, Not listed on cover in Scott, Ex Caspary (Photo) 650.00+
- 708 ★ **City Dispatch Post Office 2c Black on Pink (43L2).** Margins all around, uncancelled, on small piece, faint creases, V. F. appearance ... (Photo) 650.00+
- 709 ☒ **City Dispatch Post Office (2c) Black on Pink (43L2).** Margins to barely touched, uncancelled, on folded cover with light N. O. pmk., faint tiny crease, Fine appearance, cover trifle toned, Rare & Handsome, Ex Caspary (Photo) 650.00+
- 710 ☒ **City Dispatch Post Office 2c Black on Pink, Var. "Comma after office" (43L2 var.).** Margins to barely touched, uncancelled, on neat Folded 1847 letter to **President Polk** with light N. O. pmk., light filing fold thru stamp, light toned spots, Fine appearance not listed on cover in Scott (Photo) 650.00+
- 711 ☒ **City Express Post 2c Black (44L1).** Margins except bit in at T., light blue cancel, on folded cover with clear matching "Philadelphia 5", and "Paid" in octagon, stamp has tiny faults, Rare & Handsome cover, listed only unused in Scott, Ex Gibson (Photo) 550.00+
- 712 ★ **City Express Post (2c) Black on Pink (44L2).** Margins nearly all around, uncancelled, on piece with part of Blue Phila. pmk., V. F. for this, only two others known (Photo) 400.00
- 713 ☒ **City Express Post 2c Black on Pink (44L2).** Margins cut in places, on neat 1846 folded cover with Bold Blue "Philadelphia 5" and matching "Paid" in Octagon, "Paid" in ms., "5" in Red Crayon, faint filing folds thru stamps, otherwise Fine, Rare & Attractive Cover, only two other copies known, Ex Caspary (Photo) 450.00



709

To the

Air Excellency

710

707



Gen James Adyt

James P. Polk
Washington D.C.



715

Miss



Miss

713

Mr E. C. Cate



701

C Wright Esq



720



Feb 20 1851

D. No. Sanford

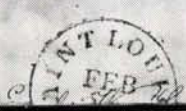

719



735

Miss

POST OFFICE

Emanuel

738

Rev John Seys

729



760



752



739

Rev James L. ...
South ...
Massachusetts

740

745



- 714 ☒ **City Express Post (2c) Red on Yellow (44L3).** Margins except trifle nicked in U.L. Corner, uncanceled, on folded cover with Clear Blue Philadelphia pmk, matching "10", **Only Known Example**, Ex Caspary (Photo) 2,500.00
- 715 ☒ **City Mail Co. (2c) Black on Grayish (46L1).** Huge Margins, uncanceled, on neat folded 1844 N.Y. Cover, Very Fine, Ex Caspary (Photo) 350.00+
- 716 ★ **Clark & Co. 1c Red on Yellow (48L1).** Large Margins, negligible natural bends, Very Fine (Photo) 75.00
- 717 ☒ **Clark & Hall's Post 1c Black on Pink (49L1).** Margins all around, uncanceled, on cover with clear "Saint Louis, Mo. 10" pmk, cover toned & minor marginal faults, stamp is Finest of the Three Known Copies (Photo) 350.00+
- 718 ★ **Clarke's Circular Express (1c) Blue (50L1).** Margins to barely in, negligible wrinkles, Fine, Signed by J. W. Scott (Photo) 225.00
- 719 ☒ **Clark's Circular Express (1c) Blue (50L1).** Huge Margins, Uncanceled, on folded cover addressed to Custom House, Very Fine, unlisted on Cover in Scott (Photo) 225.00+
- 720 ☒ **Cooks Dispatch, (1c) Green on White (51L1).** Large Margins, ms. cancel, on fresh Buff Cover, Lipman's Adhesive Despatch embossing on Flap, Very Fine (Photo) 500.00
- 721 ★ **Cornwell's Madison Square P. O. (1c) Red on Blue (52L1).** Large Margins, full sheet Margin at B., o.g., Very Fine (Photo) 50.00
- 722 ★ **Cornwell's Madison Square P. O. (1c) Red on White (52L2).** Margins all around, creases, Very Fine appearance (Photo) 100.00
- 723 ★ **Cornwell's Madison Square P. O. (1c) Red on White (52L2).** Large Margins, thin, faint creases, Very Fine appearance 125.00
- 724 ★ **Cornwell's Madison Square P. O. (1c) Red on White (52L2).** Horiz. Strip of Three, showing sheet misalignment, margins except one touched at one point, creases, tear in R. stamp, but only Known Multiple of this Scarce Stamp (Photo) 375.00+



673



673



702



683



671



678



703



704



682



705



706



708



716



718



704 A



731



732



721



712



722



724



725



742



727



737



744



746



747



749



750



761



751



753



758



759

Cressman's Penny Post (1c) Gold on Black (53L1). Vertical Pair, trivial faults, Very Fine appearance, Only Known Multiple, although listed in Scott as unused, these stamps have Acid Cancels (Photo) 350.00

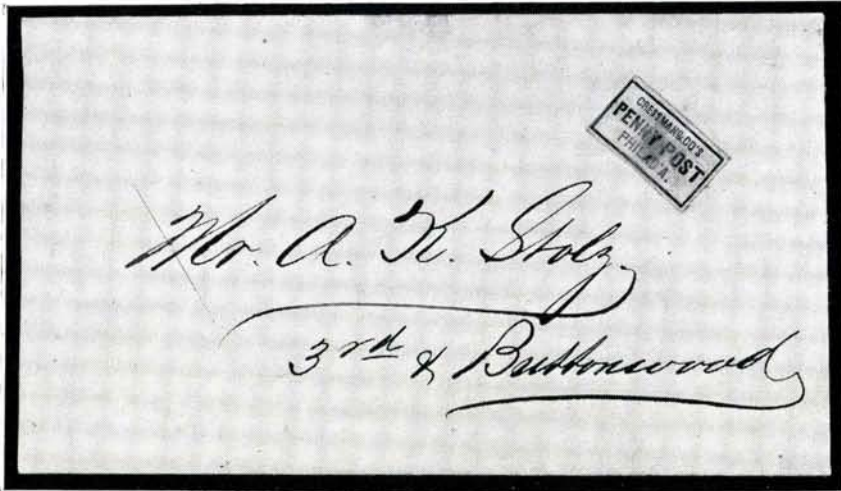

- 726 ☒ **Cressman & Co's Penny Post (1c) Gold on Lilac (53L2).** Margins to barely touched, tied by Acid on Fresh Buff Cover, Very Fine, Unique Example of this Local, Ex Ferrari, Caspary (Photo) 850.00
- 727 ★ **Crosby's City Post (2c) Carmine (54L1).** Margins to barely touched, o. g., tiny corner fault & scissor cut, Fine appearance, Rare (Photo) 300.00
- 728 ★ **Crosby's City Post 2c Carmine, Pink (54L2, 54L2 var.).** Cpl. Sheets of Twenty Five of Each, Strongly Contrasting Shades, Full o. g., V. F. 35.00+
- 729 ☒ **Cumming's City Post 2c Black on Olive (55L5).** Margins to barely touched, uncanceled on neat folded 1846 Cover with Printed Sunday School Union Label on Flap, Clear Red Oval "Cumming's Express Post" Co. Pmk., Very Fine Cover, Ex Caspary (Photo) 250.00+

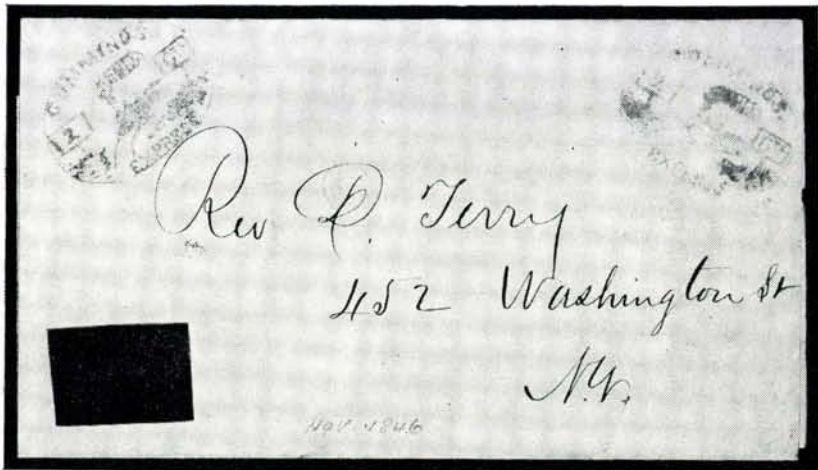

- 730 ☒ **Cumming's City Express Post 2c Black on Vermilion (55L7).** Large margins, Uncanceled faint crease before using, on Fresh folded 1846 Circular with Two Clear Red Oval Illustrated Co. Pmks showing Train of Cars, Rare & Most Attractive, Very Fine appearance, ex Caspary, not priced used or on cover, Great Rarity (Photo) 1,000.00+

- 731 ★ **Davis's Penny Post (1c) Black on Lavender (57L1).** Large Margins to barely touched, part o. g., Faint creases, Fine appearance, Very Scarce (Photo) 250.00
- 732 ★ **Deming's Penny Post (1c) Black on Grayish (58L1).** Margins to barely touched, small faults, Fine appearance, Very Scarce (Photo) 250.00
- 733 ☒ **Depuy & Schenck 1c Black (60L1).** Margins all around, fastened to cover by embossed wafer, small tear at L., on Fresh 1847 folded letter with clear Red "City Despatch Post 2 cents" in Fancy Oval, Very Fine Cover (Photo) 75.00+
- 734 ☒ **Depuy & Schenck (1c) Black on Grayish (60L2).** Large Margins, uncancelled, on neat folded letter with Red New York 10c Pmk., Very Fine 40.00+
- 735 ☒ **Eagle City Post (2c) Black on Grayish (61L1).** Large Margins, usual pelure paper wrinkles, "W.S." in Red ms., on Fresh Philadelphia cover, Rare, Very Fine (Photo) 800.00
- 736 ★ **Eagle City Post Red, Blue on Bluish (61L3, 61L4).** Margins to just touched, Fine 85.00
- 737 ★ **East River Post Office (1c) Black on Green (62L3).** Margins all around, uncancelled, on small piece, Fine (Photo) 100.00
- 738 ☒ **East River Post Office (1c) Black on Green (62L3).** Margins except touched at B., tiny fault, uncancelled, on Buff Cover with Red "East River Post Office 23 Avenue D" in 3 str. lines, cover has light stain at U. R. Very Scarce (Photo) 150.00+
- 739 ☒ **East River Post Office (1c) Green on Black (62L3).** Margins all around, uncancelled, toned minor rub, on Buff cover with clear "East River Post Office 23 Avenue D" in 3 str. lines, faint address has been copied in Blue ink in a 19th Century hand in Top margin, Fine cover (Photo) 150.00+
- 740 ★ **East River Post Office (1c) Black on Green (62L3, 62L4).** Two Shades of latter, Large Margins except first bit in at L. & Cut Diagonally in U. L. corner, latter two light creases, Very Fine appearance 180.00
- 741 ★ **East River Post Office (1c) Black on Green (62L4).** Large Margins, uncancelled, on small piece, Very Fine 40.00
- 742 ★ **East River Post Office (1c) Black on Green (62L4).** Vertical Pair, Large Margins, full o. g., gum crackles, faint crease in T. stamp, otherwise Very Fine (Photo) 80.00+

PRICES REALIZED

THIS SALE

\$1.00

OR ENTIRE YEAR \$5.00

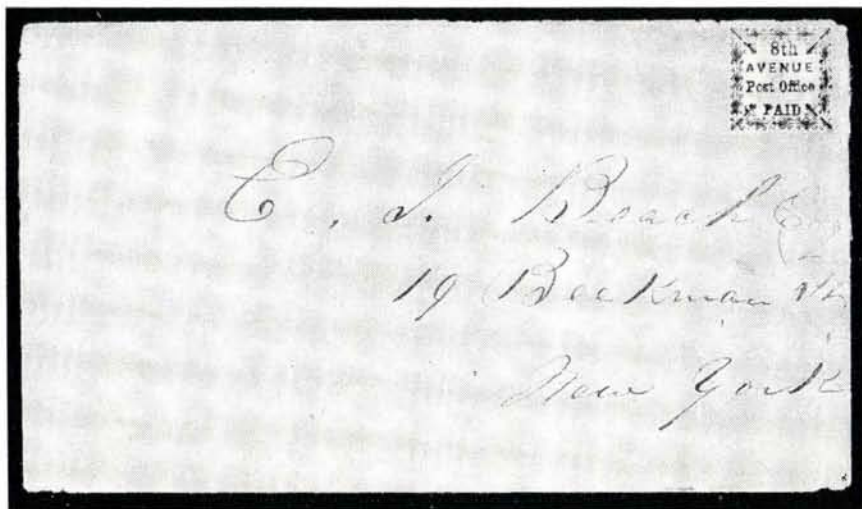

- 743 **8th Ave. Post Office Red on White (63L1).** Margins nearly all around, uncancelled on fresh Buff Cover, no flap, Fine, Only example known of This Handsome Local (Photo) 1,000.00
- 744 ★ **Essex Letter Express 2c Black on Red (65L1).** Minute tear in B margin, just touching design, otherwise Very Fine (Photo) 175.00
- 745 **Essex Letter Express 2c Black on Red (65L1).** Frame Line Shows on all sides, uncancelled, faint crease, on neat folded 1856 letter with 3c Brownish Claret (11) bit in at T., tied by clear New York pmk., Fine cover, listed only Unused in Scott (Photo) —
- 746 ★ **Jabez Fearey & Co's. Mustang Express (1c) Black on Red (66L1).** Very Fine (Photo) 100.00
- 747 ★ **Jabez Fearey & Co's. Mustang Express (1c) Black on Red (66L1).** Fresh, o. g., minor oxidation at B., Very Fine (Photo) 100.00
- 748 ★ **Fisk & Rice's Express (1c) Black on Vermilion (67L1).** Large Margins to slightly in, part o. g., tiny thin, bit oxidized, Fine appearance 75.00
- 749 ★ **Fisk & Rice's Express (1c) Black on Green (67L3).** Large Margins, faint crease, Very Fine appearance (Photo) 150.00
- 750 ★ **Fisk & Rice's Express (1c) Black on Yellow (67L4).** Huge Margins to barely touched, faint oxidation, Fine (Photo) 150.00
- 751 ★ **Frazer & Co. 2c Black on Green (69L3).** Margins to barely in, part o. g., just Fine (Photo) 200.00
- 752 **Frazer & Co. 2c Black on Green (69L3).** Clear to Huge Margins, uncancelled, on neat folded 1849 letter to New York with Red Cincinnati 10 pmk., fresh, Fine (Photo) 200.00+
- 753 ★ **Frazer & Co. 2c Black on Yellow (69L4).** Large Margins to barely touched, fresh, Full o. g., Very Fine, Very Scarce, Ex Caspary (Photo) 200.00
- 754 **Frazer & Co. 2c Black on Grayish (69L5).** Enormous Margins, faint ms. cancel, on fresh Buff Cover to Cincinnati with Greenish Louisville, Ky. pmk., the Local is over the original rate & was applied when the cover was forwarded in Cincinnati, stamp has trivial margin tears, Very Fine appearance, Rare (Photo) 250.00+

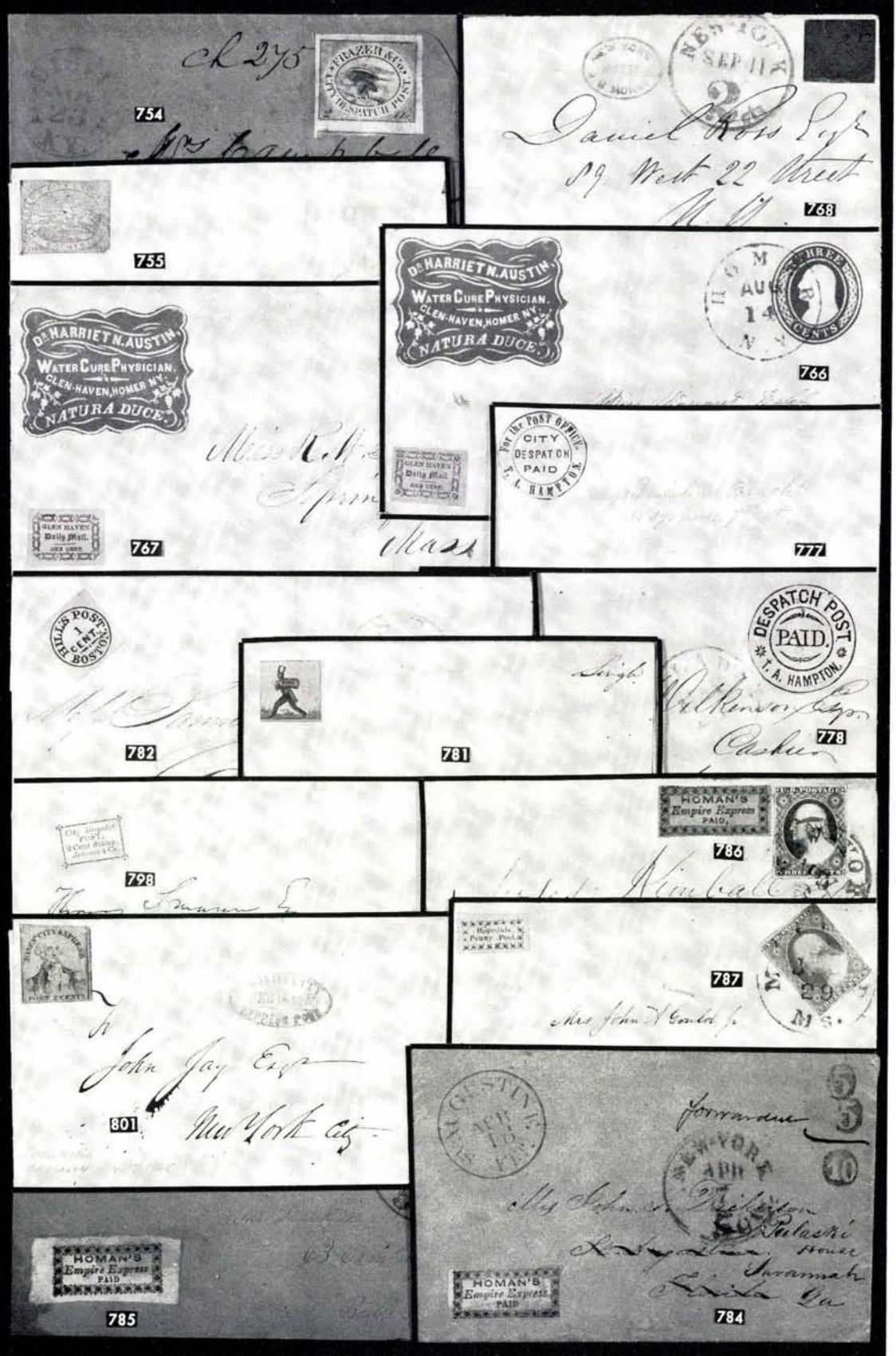

754

ck 275



Daniel Ross Esq
19 West 22 Street
N.Y.

768

755



766



Miss R. M.
Spring
Mass



767

777



Singh
Casher

782

781



778



798

786



John Jay Esq
New York city

801



787

Mrs John Gould Esq



Forwaded
Mrs John Gould Esq
Swamoh
Ga

785

784

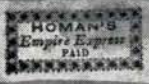

- 755  **Frazer's City Express 2c Black on Pink (69L6).** Margins to barely touched except tiny nick in L. R. corner, uncancelled, on neat folded 1848 letter with Red Cincinnati 5cts pmk., Rare, Fine Cover, Ex Caspary **(Photo)** 400.00
- 756  **Frazers City Express 2c Black on Greenish Blue (69L7).** Large Margins to barely touched, uncancelled, on Magnificent Gold Lithographed Valentine Cover refolded to 6¾"x7¼", Handsome, Very Fine Cover, Ex Schenck 400.00
- 757 ★  **Gahagan & Howe City Express (5c Blue) (70L2).** Block of Twenty, Incl. Four **Tete Beche** Pairs, Huge Margins, fresh, o. g., light creases in several stamps, design breaks paper in few places, otherwise Very Fine 390.00+
- 758 ★ **Glen Haven Daily Mail 1c Black on Dark Green (71L1).** Enormous Margins, faint oil soak at B., otherwise Very Fine **(Photo)** 250.00
- 759 ★ **Glen Haven Daily Mail 1c Black on Dark Green (71L1).** Margins to slightly in, on small piece, Very Good **(Photo)** 250.00
- 760  **Glen Haven Daily Mail 1c Black on Dark Green (71L1).** Large Margins, uncancelled, on small cover with 3c Red (26). Tied by Scott, N. Y. pmk. minor cover tear & age specks, otherwise Very Fine **(Photo)** 250.00+
- 761 ★ **Glen Haven Daily Mail 1c Black on Green (71L2).** Huge Margins, on small piece, negligible creases & faint rubbing, Very Fine appearance **(Photo)** 200.00
- 762 ★ **Glen Haven Daily Mail 1c Black on Green (71L3).** Large Margins, uncancelled, on small piece, usual negligible rubbing, otherwise Very Fine **(Photo)** 100.00
- 763 ★ **Glen Haven Daily Mail 1c Black on Green (71L3).** Large Margins except just touched in U. L. Corner, on small piece, Fine **(Photo)** 100.00
- 764 ★ **Glen Haven Daily Mail 1c Black on Green (71L3).** Two copies, Shades, Huge Margins, faint creases, usual negligible rubbing, Very Fine appearance 200.00
- 765 ★ **Glen Haven Daily Mail 1c Black on Green (71L3).** Two Copies, Shades, Margins all around, on small pieces, faint rubs & negligible creases, Fine-Very Fine appearance 200.00
- 766  **Glen Haven Daily Mail 1c Black on Green (71L3).** Uncancelled, on 3c Red Entire (U9) with Clear Homer, N. Y. pmk., & Attractive Blue Corner Card of a Water Cure Doctor at Glen Haven, no flap, bit worn at edges, otherwise Very Fine **(Photo)** 100.00+
- 767  **Glen Haven Daily Mail 1c Black on Green (71L3).** Huge Margins, fresh, Uncancelled, on 3c Red Entire (U9) with Homer, N. Y. pmk. & Attractive Blue Corner Card of A Water Cure Doctor at Glen Haven, minor marginal cover tears, otherwise Very Fine **(Photo)** 100.00+
- 768  **Gordons City Express 2c Black on Vermilion (72L1).** Clear to Huge Margins, tiny faults, uncancelled, on small fresh cover with Bold Red "New York 2cts" and clear Red oval "New York Hotel J. B. Monnot", A Rare & Beautiful Cover, Ex Caspary **(Photo)** 500.00+
- 769 ★ **Gordons City Express 2c Black on Green (72L2, 72L3).** Large Margins, both on small pieces of cover but uncancelled, Very Fine 50.00
- 770  **Gordons City Despatch 2c Black on Green (72L2, 72L3).** Large Margins, uncancelled, on fresh covers with Red New York pmks., Handsome Pair, Very Fine 50.00+



762



763



775



783



789



790

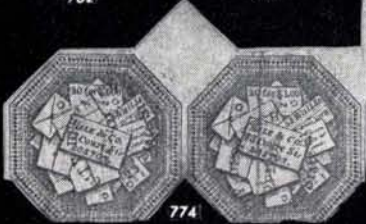

774



791



792

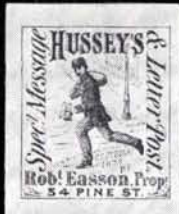

794



796



797



799



800



844



847



812



810



828



811



832



833



819



835



830



849



851



857



858



859



883



887



888



892



867



893



894



895



898



907

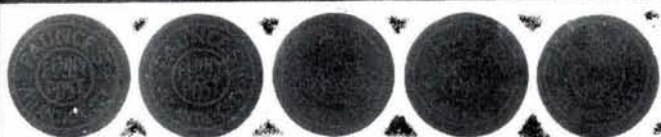

918

919

920

921

922



923

- 771 ★ **Grafflins Despatch 1c Black (73L1)**. Vertical Block of eight, clear to Large Margins all around, fresh, o.g., Very Fine, only known block of Eight and one of the Finest Local Pieces Known (Photo) 1,500.00+
- 772 ★ **Guy's City Despatch (1c) Pink (74L1)**. Cpl. Pane of 25, o.g., bit reinforced, Fine-Very Fine, Scarce 50.00+
- 773 **Hale & Co. 5c Red on Bluish (75L2)**. Large Margins, uncanceled, on fresh 1845 cover, R. margin bent over edge of cover, Very Fine 50.00+
- 774 ★ **Hale & Co. 5c Red on Bluish, Black Overprint (75L3)**. Horiz. Pair, Cut to shape except one corner of each, margins except bit in at B., R. stamp severed & rejoined, Unique, Multiples (Photo) 650.00+
- 775 ★ **Hale & Co. 5c Blue, Red Overprint (75L4)**. Neatly cut to shape, Fine, only two copies known (Photo) 325.00
- 776 ★ **Hale & Co. 5c Blue (75L5)**. Cpl. Pane of Twenty, Huge Margins, faint creases, couple minor margin tears, Very Fine appearance, Only Known Pane, unlisted in Scott —
- 777 **T. A. Hampton City Despatch Black (77L1)**. Cut to Shape, Uncanceled, on Fresh Embossed Ladies Cover, Fine (Photo) 225.00+
- 778 **T. A. Hampton City Despatch Black on White (77L2)**. Neatly Cut to Shape, light "3" cancel, not tied, Blue Phila. pmk. on neat folded cover, Very Fine, Very Scarce, Ex Gibson (Photo) 600.00
- 779 **Hanford's Pony Express 2c Black on Yellow (78L2)**. Two Shades, margins all around, uncanceled, on separate covers, one with Red "Paid", other with clear Red "New York 5cts", Handsome Pair, Very Fine 40.00+
- 780 **Hanford's Pony Express Post 2c Black on Gray Blue, 2c Red Entires (78LU3, 78LU4)**. Both locally used, Handsome, Very Fine Pair 40.00
- 781 **Hartford, Ct. Mail Route (5c) Black on Yellow (80L1)**. Margins all around, uncanceled, "single" in ms., on neat folded 1845 letter (Photo) 100.00
- 782 **Hill's Post 1c Black on Rose (81L1)**. Huge margins, uncanceled, on neat folded 1849 letter with clear Red "Boston 10cts" pmk., V.F. Finest of the Six Known Copies of this Rarity, Ex Caspary (Photo) 350.00
- 783 ★ **A. M. Hinkleys Express Co. 1c Red on Bluish (82L1)**. Large Margins, Very Fine (Photo) 60.00
- 784 **Homans Empire Express (1c) Yellow (83L1)**. Margins to Just Touched, uncanceled, on fresh Buff Cover with clear "New York 5cts", Forwarded, with clear Blue **St. Augustine, Fl. T.** and two matching Bold Negative "5s" and total "10", Scarce & Handsome Cover, Fine (Photo) 300.00+
- 785 **Homan's Empire Express "PAID" (83L1a)**. Huge Margins, uncanceled, on Fresh Buff Front only with "New York 5cts" pmk., Very Fine, Listed but Unpriced in Scott (Photo) —
- 786 **Homan's Empire Express PAID (83L1 var.)**. Margins all around, uncanceled, on neat folded cover with 3c Claret (11). Large Margins, tied by N. Y. Pmk., Variety Unlisted in Scott, Very Fine, Ex Caspary (Photo) —
- 787 **Hopedale Penny Post (1c) Black on Pink (84L1)**. Large Margins, uncanceled, on front only with 3c Rose (11). Margins nearly all around, tied by Milford, Ms. pmk., Very Fine, Ex Caspary (Photo) 200.00
- 788 **Hopedale Penny Post (1c) Pink (84L1)**. Large Margins, uncanceled, on flap of fresh Buff Cover with 3c Rose (11). Margins to barely touched, tied by Milford, Ms. pmk., Very Fine 200.00

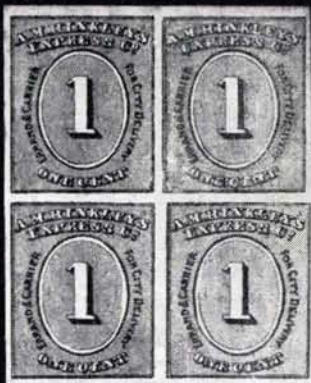

697



771



877



900



879



903



904



924



905

- 789 ☒ **Hopedale Penny Post (1c) Black on Yellow (84L3)**. Cut to shape well clear of design, uncancelled, on small piece, Fine **(Photo)** 250.00
- 790 ★ **Hopedale Penny Post (1c) Black on Pink (84L4 var.)**. Vertical Pair, Margins all around, cut octagonally in corners, thin at T., removing bit of design, faint toning, two tiny margin tears, Unlisted on Pink in Scott **(Photo)** —
- 791 ★ **Hoyt's Letter Express (5c) Vermilion (85L1)**. Margins to barely touched, uncancelled, on small piece, Fine, Ex Caspary **(Photo)** 200.00
- 792 ★ **Humboldt Express 25c Brown (86L1)**. Margins all around, o. g., minute trivial corner wrinkle, Very Fine **(Photo)** 60.00
- 793 ★☐ **Husseys Post, Black (87L63)**. Block of Twelve, Margins except U. L. stamp in at L., fresh, o. g., one has small tear one has crease, balance Very Fine, Scarce Block **(Photo)** 270.00+
- 794 ★ **Hussey's Post, Black (87L55)**. Fresh, o. g., V. F., Very Scarce **(Photo)** 35.00
- 795 ★ **Hussey's Post, Rose (87L58)**. Cpl. Pane of Twenty Four, Huge Margins, fresh o. g., couple minor margin tears, one just into one stamp, otherwise Very Fine, only known pane, listed but unpriced in Scott —
- 796 ★ **Jefferson Market P. O. (2c) Black on Pink (88L1)**. Margins all around, tiny creases, Very Fine appearance, Ex Caspary **(Photo)** 350.00
- 797 ★ **Jenkin's Camden Dispatch Black (89L1)**. Margins all around, fresh, o. g., Very Fine, listed but unpriced unused in Scott **(Photo)** —
- 798 ☒ **Johnson & Co's City Despatch Post 2c Black on Lavender (90L1)**. Margins all around faint crease before using, uncancelled, on neat folded 1848 Baltimore Cover, the finer of the two known copies **(Photo)** 1,000.00
- 799 ★ **Jones City Express Post 2c Black on Pink (91L1)**. Margins to bit in, Very Good **(Photo)** 250.00
- 800 ★ **Jones City Express Post 2c Black on Pink (91L1)**. Margins all around, Faults **(Photo)** 250.00
- 801 ☒ **Jones City Express 2c Black on Pink (91L1)**. Margins to barely in, uncancelled, on neat folded 1845 letter with clear Red Oval "Boyd's City Express Post" cancel, Handsome, Fine **(Photo)** 250.00+
- 802 ★☐ **Kidders City Express Post 2c Black on Blue (93L1)**. Block, Margins all around, o. g., minor faults, Fine appearance, Unique Rarity **(Photo)** 1,000.00

LOTS ON VIEW FROM SEPTEMBER 5th

OFFICES OPEN EVERY SATURDAY

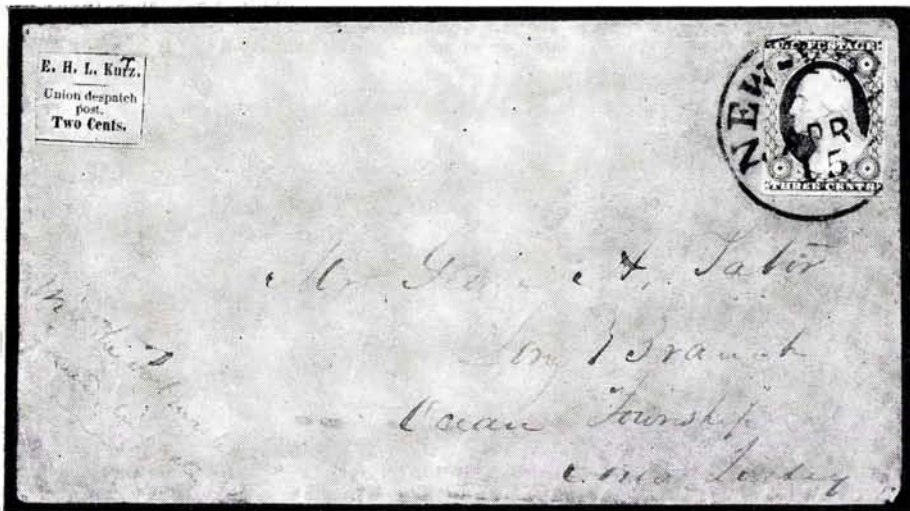

- 803 **E. H. L. Kurtz Union Despatch Post 2c Black on Green (94L1).** Margins to barely in, uncanceled, on Fresh Buff Cover with 3c Rose (11), Margins nearly all around, crease before printing, tied by clear N. Y. pmk., Unique and Handsome Cover (Photo) 1,000.00
- 804 **Ledger Dispatch (1c) Rose (95L1).** Block, fresh, o. g., light creases, one has tiny tear, Very Fine appearance 48.00+
- 805 **Letter Express 5c Black on Pink (96L1).** Irregular Block of Ten, clear to Enormous Margins, faint creases between rows & slightly affecting 5 stamps, others Very Fine, Unique Showpiece (Photo) 450.00+
- 806 **Letter Express 10c Black on Pink (96L3).** Horiz. Pair, Margins to slightly in, lightly creased by letter fold, on neat folded 1844 letter with 5c Black on Yellow Pomeroy Express (117L1). Margins all around, Red "cd" & ms. cancels, and clear red Octagon **Boyd's City Express Post**, Handsome & most unusual cover (Photo) E. VIII
- 807 **Locomotive Express Post (1c) Black (97L1).** Large margins, uncanceled, on neat folded letter with clear Red New York pmk., Ex Caspary, Ferrari, listed only unused in Scott (Photo) 750.00+
- 808 **Mac & Cos. Dispatch 1c Black,** Margins except touched at R., uncanceled, on 3c Red Entire (U9) with Morrisville, Pa. pmk, Fine, unlisted in Scott, Ex Ferrari, Caspary (Photo) E. XIII
- 809 **Mearis' City Despatch Post 1c Black on Gray (103L2).** Large Margins, tiny faults, uncanceled, on neat folded 1846 letter with clear Blue "Baltimore, Md." pmk & matching "5" in oval, Very Fine appearance (Photo) 250.00+
- 810 **Mearis' City Dispatch Post 1c, 2c Black on Gray (103L4, 6).** Horiz. Se-Tenant Pair, Large Margins, o. g., Negligible faint toned specks, trivial pinholes, vertical crease between stamps, otherwise Very Fine, Ex Caspary (Photo) 650.00
- 811 **Mearis' City Despatch Post 1c, 2c Black on Gray (103L6A, 8).** Horiz. Se-Tenant Pair, Large Margins, o. g., faint creases in one, bit toned, otherwise Very Fine, Ex Caspary (Photo) 650.00
- 812 **Menant & Co's Express 2c Red (104L1).** Large Margins, tiny ms. cancels faint thin, Very Fine appearance, listed but unpriced used in Scott, Ex Caspary (Photo) 350.00+

- 813 ★ **Mercantile Library Assn 5c Black on Maroon, 5c Blue, 10c Black on Yellow (105L1, 3, 5).** Two shades of 1st, Margins to bit in, one has colorless "3" cancel, negligible tiny faults, Fine-Very Fine appearance 107.50
- 814 ☒ **Mercantile Library Assn 5c Black on Yellow, 5c Blue (105L2, 3).** Margins except one bit in at B., uncanceled, on unused card & unused 2c Black wrapper (W57). Fine 30.00+
- 815 ☒ **Mercantile Library Assn 5c Black on Yellow, 5c Blue (105L2, 3).** Margins to bit in, uncanceled, on unused 2c Black Wrapper (W57). Fine 30.00+
- 816 ★ **Mercantile Library 5c Blue (105L3).** Horiz. Pair, Margins nearly all around, Rich Color, Fine-Very Fine 30.00+
- 817 ☒ **Mercantile Library Assn 5c Blue (105L3).** Margins to bit in, uncanceled, on front only bearing One & Part of another Blue Oval 1875 Co. Handstamp pmks., scarce, Fine —
- 818 ☒ **Mercantile Library Assn 10c Yellow (105LU1).** Uncanceled, Printed on Reverse of 1c Brown Postal Card (UX1), Very Fine, Stated to be unique (Photo) 90.00
- 819 ★ **Metropolitan Errand & Carrier Express Co. 5c Red Orange (107L2).** Fresh, o. g., usual gum wrinkles, Very Fine (Photo) 75.00
- 820 ☒ **Metropolitan Post Office (2c) Red (108L1).** Die Cut, uncanceled, on fresh 1854 folded letter with 3c Red (11). Margins nearly all around, creased by cover fold, Fine Cover, Rare, Ex Caspary (Photo) 250.00+
- 821 ★ **Metropolitan Post Office (2c) Red (108L3).** Die Cut, Very Fine 75.00
- 822 ★ **Metropolitan Post Office (2c) Red, Blue (108L3, 4, 5).** Die cut, tiny faults, Fine-Very Fine appearance 125.00
- 823 ☒ **Metropolitan Post Office (2c) Blue (108L3a).** Die cut, uncanceled, on neat folded 1856 letter with clear oval **Boyd's City Express Post** pmk., Very Fine, Ex Caspary (Photo) 350.00+
- 824 ☒ **Metropolitan Post Office (2c) Blue (108L3a var.).** Die cut, Laid Paper, uncanceled on Illustrated Advert. Cover showing Plow, "New York Paid 3cts" in Red circle, Advert. on Flap, Handsome, Very Fine, unlisted on Laid in Scott (Photo) 350.00+
- 825 ☒ **Metropolitan Post Office 1c Blue (108L5).** Die cut, uncanceled, on small neat cover with 3c Red, (11) margins nearly all around, tied by N. Y. pmk., Fine 25.00+
- 826 ☒ **G. A. Mill's Despatch Post (2c) Black on Green (109L1).** Large margins, uncanceled, on 1847 folded letter with Red New York pmk., stamp has minor corner crease outside design and slightly affected by filing fold, Very Fine appearance (Photo) 150.00+
- 827 ☒ **G. A. Mill's Despatch Post (2c) Black on Green (109L1).** Margins except bit in at R., uncanceled, on fresh Buff Cover with Red "New York Paid 3cts", "Paid" and "1852" in ms., Fine Cover (Photo) 150.00+
- 828 ★ **Moody's Penny Dispatch (1c) Black on Red (110L1).** Vertical Strip of Three, showing Period, Color, Comma after Dispatch, Large Margins, o. g., Very Fine, only Multiple Known (Photo) 300.00+
- 829 ☒ **Newark Despatch Post 2c Black on Gray,** Large Margins, uncanceled, on Fresh Orange Cover to Belleville, Very Fine, Unlisted in Scott (Photo) —

ONE CENT
DISPATCH
808
G. M. H. 22
P. O.
THREES
CENTS

EXPRESS PAID
807
NEW YORK
MAR 21

806
EXRESS
CITY
EXPRESS POST
Dought Wharton Esq

820
PROBETARY POST OFFICE
SIXTH ST
OF
HIBLE HOUSE
NEW YORK
L. WILLIAMS
PROPRIETOR
820

809
G. A. MILLS
FOR
Despatch Post
CITY DISPATCH
ONE CENT STAMP
M. W. KEARIS

823
BOYD'S CUT
APR 21
823
R. ALLEN, LATE A. ALLEN & CO
AGRICULTURAL IMPLEMENT WAREHOUSE
SEEDS FERTILIZERS &c
189 & 191 WATER STREET
NEW YORK

834
5
LITTON & CO
CITY MAIL

824
PRICE'S
POST OFFICE
G. A. MILLS
FOR
Despatch Post
827

838
PAID 3
MAY 20 1877
MAY 20 1877
MAY 20 1877

843
PRICE'S
POST OFFICE
843

845
MAY 20 1877
MAY 20 1877
MAY 20 1877

848
PRIESTS PAID
DISPATCH
848
Mr. Wm. S. Price
Attorney & Counsellor at Law

846
PRIESTS PAID
DISPATCH
846

848
PRIESTS PAID
DISPATCH
848

852
VILLAGE LETTER
MAY 30 1877
MAY 30 1877
MAY 30 1877
PRIESTS PAID
DISPATCH
852

850
PRIESTS PAID
DISPATCH
850
Richard Burgeley
Washington
D C

- 830 ★ **New York City Express Post 2c Black on Green (111L1).** Huge Margins to barely touched, small faults, Fine appearance, Ex Caspary **(Photo)** 125.00
- 831 ★ **One Cent Despatch 1c Violet (112L1).** Large Margins, o.g., two tiny gum flecks, Very Fine 35.00
- 832 ★ **One Cent Despatch 1c Red (112L2).** Large Margins, full o.g., negligible marginal corner crease, otherwise Very Fine **(Photo)** 100.00
- 833 ★ **One Cent Despatch 1c Red (112L2).** Margins except partly touched at B., minute thin, Fine appearance **(Photo)** 100.00
- 834 ☒ **Overton & Co. Letter Express (6c) Greenish (113L1 var.)** Margins to barely touched, shows part of Free at B., uncanceled on neat folded 1845 letter with Red Oval Co. pmk., V.F. Cover, Variety mentioned but unpriced in Scott **(Photo)** 150.00+
- 835 ★ **Penny Express Co. 5c Black (114L1).** Margins all around, V.F. **(Photo)** 50.00
- 836 ★ **Penny Express Co. 5c Blue (114L2).** Cpl. Pane of 32, Huge Margins, fresh, Very Fine, Ex Caspary 360.00+
- 837 ★ **Penny Express Co. 5c Red (114L3).** Cpl. Pane of 32, Huge margins, fresh, Very Fine, Ex Caspary 360.00
- 838 ☒ **Pinkney's Express Post 2c Black on Green (115L1).** Margins all around, on neat folded 1851 letter with clear Red "New York Paid 3cts" pmk., Very Fine, Ex Caspary, choicest Copy Known of this Rare Stamp **(Photo)** 650.00+
- 839 ★ **Pomeroy's Letter Express 5c Black on Yellow, Blue, Black, Red (117L1, 117L3-5).** Cpl Panes of 40 of each, Two have Vertical gutter creases, Very Fine lot 80.00+
- 840 ★☐ **Pomeroy's Letter Express 5c Brown (117L var.).** Unissued value, Cpl. Pane of 40, negligible natural creases, otherwise Very Fine, unpriced in Scott —
- 841 ★☐ **Prices City Express 2c Black on Green (119L3).** Block of Twenty Four, clear to Enormous margins, o.g., usual negligible wrinkles, Very Fine 90.00+
- 842 ☒ **Prices 8th Ave. Post Office (2c) Red on Bluish (120L1).** Large margins, uncanceled, faint marginal creases, on slightly rubbed cover, Ex Caspary **(Photo)** 150.00+
- 843 ☒ **Prices 8th Ave. Post Office (2c) Red on Bluish (120L1).** Large margins, uncanceled, on fresh cover with 3c Red (11). Margins to barely touched, tied by N. Y. pmk., Local barely affected by faint cover fold, otherwise Fine **(Photo)** 150.00+
- 844 ★ **Priest's Despatch (2c) Silver on Vermilion (121L1).** Clear margins all around, negligible tiny corner bend, otherwise Fine, Very Scarce **(Photo)** 300.00
- 845 ☒ **Priest's Despatch (2c) Gold on Bluish (121L2).** Light creases, uncanceled, on neat folded 1855 letter with clear Red "Philadelphia, Pa. 3cts Paid", Fine appearance, stated to be only known example **(Photo)** 300.00
- 846 ☒ **Priest's Despatch (2c) Black on Yellow (121L3).** Margins all around, uncanceled, on cover with 3c Red (11) bit in at T., tied by Phila. pmk., Jewelers Corner Card on Flap, Fine **(Photo)** 150.00+
- 847 ★ **Priest's Despatch (2c) Black on Rose (121L4).** Large margins, small faults, Very Fine appearance **(Photo)** 150.00

- 848 ☒ **Priest's Despatch (2c) Black on Pink (121L4)**. Huge margins, uncancelled, on folded cover, Front & Flap only, Very Fine (Photo) 150.00+
- 849 ★ **Priest's Despatch (2c) Black on Yellow (121L6)**. Margins nearly all around, tiny crease, Fine appearance (Photo) 150.00
- 850 ☒ **Priest's Despatch 2c Black on Yellow (121L6)**. Margins except bit in at T., uncancelled, on Fresh Cover with 3c Red (11). Margins except bit in at L., tied by Blue Phila. pmk., Fine (Photo) 150.00+
- 851 ★ **Priest's Despatch (2c) Black on Blue (121L7)**. Margins to bit in, Fine (Photo) 150.00
- 852 ☒ **Priest's Despatch (2c) Black on Blue (121L7)**. Margins all around, uncancelled, on fresh Buff Cover with Bold Blue "Philadelphia Pa. 5cts" pmk., Very Fine (Photo) 150.00+
- 853 ★ **Prince's Letter Despatch (2c) Black (122L1)**. Cpl. Pane of 40, Huge Margins, fresh, o. g., horiz. crease in center margin and other minor creases and wrinkles, otherwise Very Fine, Scarce 148.00+
- 854 ☒ **Private Post Office 15c Blue Entire (123LU2a)**. Impressed on 3c Pink on Buff Entire (U59). Unused, Very Fine, Scarce (Photo) 100.00
- 855 ☒ **Private Post Office 15c Blue Entire (123LU2 var.)**. Impression on 3c Pink on White Entire (U58). Unused, Very Fine, Unlisted in Scott, Rare (Photo) —
- 856 ☒ **Ricketts & Hall 1c Red on Blue (127L1)**. Cut to shape, uncancelled, on flap of fresh Orange Cover with 3c Brownish Carmine (11). Large Margins, tied by Blue Baltimore Pmk. & Justice of the Peace Corner Card, Local has tiny gum soak, Fine, Very Scarce, As Nice A Copy as Exists of this Handsome Local (Photo) 325.00
- 857 ★ **Robinson & Co. 1c Black on Blue (128L1)**. Ample to Large Margins, trivial tiny marginal corner bend, Very Fine, Scarce (Photo) 300.00
- 858 ★ **Robinson & Co. 1c Black on Blue (128L1)**. Large margins, small faults, Very Fine appearance, signed by Sloane (Photo) 300.00
- 859 ★ **Roche's City Dispatch (2c) Black on Green (129L1)**. Cut to Shape, o. g., small faults, Fine appearance, Very Scarce (Photo) 450.00
- 860 ☒ **Roche's City Dispatch (2c) Black on Green (129L1)**. Margins Nearly all around, trivial tiny margin crease, uncancelled, on neat folded 1846 cover with light Greenish Wilmington, Del. pmk. & matching "5", Fine Cover, Ex Caspary (Photo) 450.00+
- 861 ☒ **Roche's City Dispatch (2c) Black on Green (129L1)**. Margins to barely in, tiny fault, uncancelled, on neat folded 1850 letter with clear Blue "Wilmington, Del." pmk, matching "5" and clear Red "Roche's City Dispatch", Fine Cover, Very Scarce (Photo) 450.00+
- 862 **Russell 8th Ave. Post Office (2c) Blue on Rose (130L1)**. Margins just touched, almost uncancelled, tiny tear, Fine appearance 100.00
- 863 ★ **Russell 8th Ave. P. O. 2c Blue on Rose (130L1)**. Large Margins, small faults and Rose Color of Paper bit faded, Very Fine appearance 100.00
- 864 ☒ **Russell 8th Ave. P. O. (2c) Blue on Rose (130L1)**. Margins nearly all around, uncancelled, on fresh orange cover with 3c Red (11). Margins nearly all around, tied by clear N. Y. pmk., Very Fine, Most Attractive (Photo) 100.00+

- 865 ☒ **Russell 8th Ave. P.O. 2c Black on Yellow (130L2).** Margins except touched at T., sheet margin at B., uncanceled, on small neat cover with 3c Red (11). Margins nearly all around, creased before using, tied by N. Y. pmk., Fine (Photo) 150.00+
- 866 ☒ **Russell 8th Ave. P.O. 2c Black on Yellow (130L2).** Margins except touched at B., sheet margin at T., uncanceled, on cover with 3c Claret (11). Margins all around, tied by clear N. Y. Pmk, couple minor sealed cover tears, Fine (Photo) 150.00+
- 867 ★ **Russell 8th Ave. P.O. (2c) Red on Bluish (130L3).** Margins all around, full o.g., sealed scissor cut in U. L. corner, otherwise Very Fine (Photo) 150.00
- 868 ☒ **San Francisco Pony Express Overall Advert. on Flap of Yellow Entire;** Orange Cover with Blue Oval "San Francisco Letter Express" showing Running Pony; Multicolor 4 Horse "Overland Via Los Angeles" Corner Card, and Overall Printed Penny Post Co. cover, all unused, last damaged, others Very Fine E. IV
- 869 ★ **Snows Despatch, Black on Buff, Blue Two of Latter, Large Margins,** Very Fine, Unlisted in Scott —



870

871

- 870 ★ **Spence & Brown Express Post 2c Black on Bluish (159L1).** Margins to barely touched, negligible faint creases, Very Fine appearance, only known unused copy of this Rare Local (Photo) 700.00
- 871 ★ **Spence & Brown's Express Post (2c) Black (159L2).** Rejoined Vertical Pair, margins except barely touched at T., o.g., creases, Fine appearance, only known unused copies of this Handsome & Colorful Local (Photo) 1,400.00+
- 872 ☒ **Staten Island Express Post 3c Vermilion (133L1).** Margins to barely in, uncanceled on fresh cover with clear oval "Boyd's City Express Post" pmk., stamp lightly creased by letter fold, Fine appearance, Very Scarce, Ex Caspary (Photo) 250.00
- 873 ☒ **Stringer & Morton (1c) Gold on Black (134L1).** Margins all around, uncanceled, or folded 1850 letter with Blue Baltimore pmk and Red "2", Scarce, Very Fine 75.00+

15
to be returned to
PRIVATE POST OFFICE
5 Kearny St., S. F.
Letters delivered to any destination in
the city
Within one hour after mailing.
Post of Taylor and Birch
1854



856
CENT
DISPATCH
BUREAU OF MAIL

15
to be returned to
PRIVATE POST OFFICE
5 Kearny St., S. F.
Letters delivered to any destination in
the city
Within one hour after mailing.
Post of Taylor and Birch
1855



861
DISPATCH
CITY
OCT 2
BUREAU OF MAIL

860
M. Alexander Burns
South Street
BOSTON CITY DISPATCH

864
Mrs. N.M. Adams
RUSSELL POST OFFICE
NEW YORK

866
Miss Susan Adams
Brookline
RUSSELL POST OFFICE
NEW YORK

865
Miss Susan Adams
RUSSELL POST OFFICE
NEW YORK

872
Miss Susan Adams
STATE OF IND
3
EXPRESS POST
OCT 7 1855

878
Woman
NEW YORK
OCT 3 1855

875
Miss Susan Adams
NEW YORK
OCT 7 1855

885
Miss Susan Adams
SEAVE POST
S-R
20c

884
Miss Susan Adams
SEAVE POST
S-R
20c

890
Miss Susan Adams
SEAVE POST
S-R
20c

889
Mrs. E. A. Mark
Haverhill
Rockland
SEAVE POST
S-R
20c

891
Genl. Saml. H. Walker
U. S. Dragoon Regt
Washington
D. C.

- 874 ☒ **Stringer & Morton (1c) Gold on Black (134L1)**. Margins to bit in, on neat folded 1850 letter with Blue Baltimore pmk clear Red "Way 5" and "10", Handsome, Fine 75.00+
- 875 ☒ **Sullivan's Dispatch Post (2c) Black on Green (135L1)**. Cut Octagonally outside design uncanceled, clear Blue "Cincinnati, O. S." pmk., on folded 1853 letter, stamp creased by letter fold, Fine appearance, Rare **(Photo)** 1,300.00
- 876 ★ **Swarts City Dispatch Post (2c) Black on Light Green (136L1)**. Large Margins, part o.g., negligible creases, Very Fine appearance, Very Elusive 55.00
- 877 ★☐ **Swarts City Dispatch Post (2c) Red (136L4)**. Block of Nine, Stone III, Pos. 65-87 Large Margins, Brilliant Vivid Color, fresh, full o.g., vert. crease between first two rows, otherwise Extremely Fine **(Photo)** 90.00+
- 878 ☒ **"Swarts" in Red ms. on Bouton's 2c Black on Gray Blue (136L13)**. Just clear to Large Margins, uncanceled, on fresh Buff Cover with clear "New York 5cts" pmk., Very Fine, Scarce & most Attractive **(Photo)** 100.00+
- 879 ★☐ **Swarts City Dispatch Post 1c Blue (136L14)**. Pane of Twenty Five, Large Margins, full o.g., light natural wrinkles, corner crease in one, one has tiny tear, otherwise fresh, Very Fine **(Photo)** 307.50+
- 880 ★☐ **Swarts City Dispatch Post 1c Blue (136L14)**. Pane of Twenty Five, Large Margins except partly touched at B. L., Fresh, o.g. usual negligible wrinkles, Fine-Very Fine 307.50+
- 881 ★☐ **Teese & Co. (1c) Blue on Bluish (137L1, a)**. Block of Fifty, Incl. Five **Tete-Beche** Pairs, Margins to barely touched, Three horiz. creases & faint aging affect a number of stamps, usual negligible wrinkles, otherwise F.-V.F. 296.00+

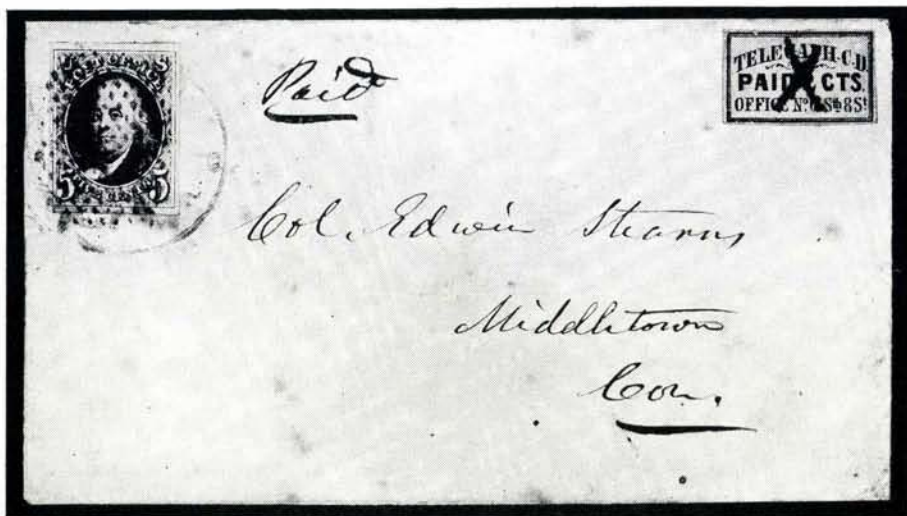

- 882 ☒ **Telegraph Despatch P.O. 2c Black on Yellowish (138L2)**. Margins all around, ms. cancel, sm. faults, on cover with 5c Orange Brown (1). Huge margins, Magnificent Color, tied by Blue Phila. pmk. & by Large Pretty Blue Grid of Diamond Dots, negligible aging, Very Fine, Only Example Known on Cover, Ex Caspary **(Photo)** 1,200.00
- 883 ★ **Third Ave. P.O. 2c Black on Green (139L1)**. Bit age bleached, faint crease, Fine appearance **(Photo)** 150.00

- 884 ☒ **Third Ave. P. O. 2c Black on Green (139L1).** Uncancelled, bit soiled, on bit aged cover with 3c Red (11). Margins cut at places, tied by N. Y. pmk., Very Good (Photo) 150.00+
- 885 ☒ **Third Ave. P. O. 2c Blue on Green (139L1 var.).** Uncancelled, couple tiny faults, on cover from which a 3c Red (11) has been carefully removed, unlisted in Blue, Possibly Unique (Photo) 150.00+
- 886 ★ **Third Ave. P. O. 2c Black on Maroon (139L2).** Small faults, Fine appearance 150.00
- 887 ★ **Third Ave. P. O. 2c Black on Yellow (139L3).** Large part o. g., negligible thin speck, otherwise Fine (Photo) 150.00
- 888 ★ **Third Ave. P. O. 2c Black on Yellow (139L3).** Part o. g., Fine ... (Photo) 150.00
- 889 ☒ **Third Ave. P. O. 2c Black on Yellow (139L3).** Uncancelled, on fresh Buff Cover with 3c Red (11). Cut in at L, tied by N. Y. pmk., Fine ... (Photo) 150.00+
- 890 ☒ **Third Ave. P. O. 2c Black on Blue (139L4).** Uncancelled, on fresh cover with 3c Red (11). Margins nearly all around, tied by clear N. Y. pmk., Very Fine, Ex Caspary (Photo) 350.00+
- 891 ☒ **Third Ave. P. O. 2c Black on Brown (139L5).** Uncancelled, on fresh Buff Cover with Red N. Y. pmk., part of flap missing, otherwise Very Fine, Ex Caspary, unlisted on cover (Photo) 350.00+
- 892 ★ **Third Ave. P. O. 2c Black on Buff (139L6).** Fresh, o. g., V. F. (Photo) 150.00
- 893 ★ **Third Ave. P. O. 2c Black on Buff (139L6).** Small thin, Fine appearance (Photo) 150.00
- 894 ★ **Third Ave. P. O. 2c Black on Pink (139L7).** Small thins, Fine appearance (Photo) 175.00
- 895 ★ **Third Ave. P. O. 2c Black on Green (139L8).** Uncancelled, on small piece, unlisted unused in Scott (Photo) 175.00+
- 896 ☒ **Union Post Blue on Green, Var. "Unoin" (140L3a).** Margins all around, uncancelled, on tiny Embossed Valentine Cover with "New York 10c" in Red, Very Fine, Ex Ferrari, Caspary, Signed by Sloane, A Unique & Lovely Cover (Photo) 750.00+
- 897 ☒ **Union Post Red on Blue (140L4).** Large Margins, uncancelled, on neat folded 1846 Letter with "New York 5cts" Pmk., Very Fine, Ex Caspary (Photo) 375.00+
- 898 ★ **Walton & Co's City Express 2c Black on Pink (142L1).** Margins to slightly in, fresh, o. g., negligible creases, Fine appearance, Very Scarce (Photo) 250.00
- 899 ★ **Wells Fargo \$2.00 Red, Green, \$4.00 Green Black Pony Express (143L1, 2, 4, 5).** Large Margin, Vivid Colors fresh, almost invisible tiny faults, Extremely Fine appearance 160.00
- 900 ★ ☒ **Wells Fargo & Co. \$1.00 Red Pony Express (143L3).** Block, Huge Margins, Vivid Color, fresh, Extremely Fine (Photo) 80.00
- 901 ★ **Wells Fargo & Co. 10c-\$1.00 Pony Express (143L3, 143L7-9).** Large Margins, fresh, Extremely Fine 55.50
- 902 ★ **Wells Fargo & Co. \$2.00 Green Pony Express (143L4).** "L." Block of Three, Vivid Color, fresh, Extremely Fine 105.00+

- 903 ★ 田 Wells Fargo & Co. 10c Brown Pony Express (143L7). Block, Huge Margins, Vivid Color, fresh, Extremely Fine (Photo) 110.00
- 904 ★ 田 Wells Fargo & Co. 25c Blue Pony Express (143L8). Block, Huge Margins Vivid Color, fresh, Extremely Fine (Photo) 75.00
- 905 ★ 田 Wells Fargo & Co. 25c Red Pony Express (143L9). Block, Huge Margins, Vivid Color, fresh, Extremely Fine (Photo) 90.00
- 906 ☒ Wells Fargo & Co. Black Newspaper (143LP1). Margins all around, uncancelled, on Fresh Buff Entire with W.F. & Co. Corner Card & Clear "New York 5cts" pmk., Rare & Handsome, Very Fine, Unlisted on Cover (Photo) —
- 907 ★ Wells Fargo & Co. Blue Newspaper (143LP2). Ample to Large Margins, tiny faults, Very Fine appearance, A Very Scarce Stamp (Photo) 150.00
- 908 ★ 田 Wells Fargo & Co. Blue Newspaper (143LP9a). Horiz. Block of Six, Imperf. Between Horizontally, fresh, part o. g., Fine-Very Fine, listed but unpriced in Scott (Photo) —
- 909 ★ 田 Wells Fargo & Co. Blue Newspaper (143LP9 var.). Horiz. T. Marginal Block of Ten, Imperf Vertically between 3rd & 4th and 4th & 5th Rows centered, fresh, o. g., L. R. stamp thin, minor age spots, otherwise Very Fine, Unlisted in Scott —
- 910 ☒ Wells Fargo & Co. 25c Red Entire (143LU3). Impressed on 3c Pink Entire (U34). Unused, Very Fine (Photo) 175.00
- 911 ☒ Wells Fargo & Co. 25c Red Entire (143LU3). Impressed on 3c Pink Entire (U34). With Printed Overall "Gould & Curry Silver Mining Co." Address, Unused, Very Fine (Photo) 175.00
- 912 ☒ Wells Fargo & Co. 25c Red Entire (143LU3). Impressed on 3c Pink Entire (U34). With Printed Overall "Gould & Curry Silver Mining Co." Address, Unused, Very Fine (Photo) 175.00
- 913 ☒ Wells Fargo & Co. 25c Red Entire (143LU3). Impressed on 3c Pink Entire (U34). With Printed Overall "Gould & Curry Silver Mining Co." Address, Unused, Very Fine (Photo) 175.00
- 914 ☒ Wells Fargo & Co. 25c Red Entire (143LU3). Impressed on 3c Pink Entire (U34). Unused, Very Fine (Photo) 175.00
- 915 ☒ Wells Fargo & Co. 25c Red Entire (143LU3). Impressed on 3c Pink Entire (U34). With W.F. & Co. Frank, Unused, Very Fine (Photo) 175.00
- 916 ☒ Wells Fargo & Co. 25c Red Entire (143LU3). Impressed on 3c Pink Entire (U34). With W.F. & Co. Frank, Unused, Very Fine (Photo) 175.00
- 917 ☒ White's Branch Express Black on Vermilion, Enormous Margins, Uncancelled, on neat Folded Cover with clear "New York 5cts" pmk., fresh, Very Fine, Unlisted in Scott, Ex Caspary (Photo) —
- 918 ★ Faunce's Penny Post (1c) Black on Red (152L1). Fresh, o. g., Very Fine, listed but unpriced unused in Scott (Photo) 150.00+
- 919 ★ Faunce's Penny Post (1). Black on Red (152L1). Fresh, o. g., faint crease, Very Fine appearance, listed but unpriced unused in Scott (Photo) 150.00+
- 920 ★ Hackney & Bolte Penny Post (1c) Black on Red (153L1). Very Fine, listed but unpriced in Scott (Photo) —
- 921 ★ Hackney & Bolte Penny Post (1) Black on Red (153L1). Fresh, o. g., tiny thin, Very Fine appearance, listed but unpriced in Scott (Photo) —

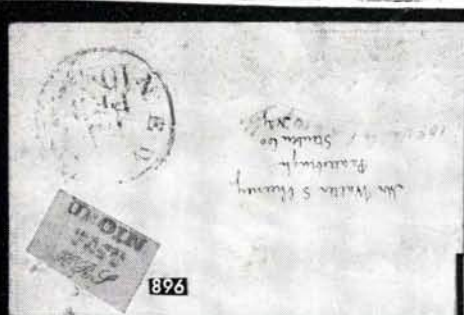

WELLS, FARGO & CO.,
EXPRESS & EXCHANGE
COMPANY.
CAPITAL \$500,000.
Principal Office, NEW-YORK and
SAN FRANCISCO.



NEW-YORK
NOV 10 906
Cornelia S. ...



Wells Fargo & Co.
OVER OUR CALIFORNIA AND COAST ROUTES.



915

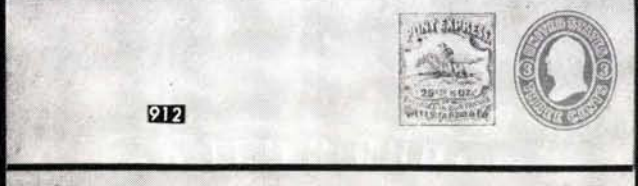

Rules to be Observed in Using Stamped Orders

1. Write your name and address distinctly in ink.
2. Give the names of the Authors of all books applied for.
3. Put the names of several books on every order. One of the books named will be returned.
4. Have the Return Book ready for the carrier when he calls for it.

FOLIO. Returns.

Wants one of the following:



818

Name, Address,



- 922 ★ **Hackney & Bolte Penny Post (1c) Black on Red (153L1).** Fresh, o. g., tiny thin, Very Fine appearance, listed but unpriced in Scott ... (Photo) —
- 923 ★ **A. W.Auners Despatch Post Black on Grayish (154L1).** Cut to shape, o. g., Fine, Unlisted Unused in Scott (Photo) 350.00+
- 924 ★ **Bush's Brooklyn City Express 2c Red on Green (157L1).** Cut to Shape uncanceled on envelope flap with "Pd 2c" in ms., Only Known Example, Fine (Photo) 900.00



- 925 ★ **N. Y. City Despatch Post 2c Red (160L1).** Vertical Pair, Large Margins except just touched at T., Rich Color, Negligible tiny thins, Fine-Very Fine appearance, Handsome Pair of one of the Rarest of Locals, listed but unpriced in Scott (Photo) 2,000.00+
- 926 ★ **Locals** Balance of Collection, 662 stamps, Incl. a few covers and Entires, and fourteen full sheets, as well as a number of blocks. A wide variety of issues are included, some very scarce, quite a number of unlisted or unpriced varieties are present but not counted in the catalog value, a few items have faults, but the large majority are Fine-Very Fine, Nicely Mounted in Godden Deluxe Album 1,550.77

END OF THIRD SESSION

LOTS ON VIEW FROM SEPTEMBER 5th
OFFICES OPEN EVERY SATURDAY

FOURTH SESSION†

THURSDAY, SEPTEMBER 14th, 1967 — 7:45 P. M.

U. S. SHEETS

- 927 ★ **1c Blue (63). Block of Ninety Eight**, lacking only U. R. Corner Vertical Pair of being a full sheet, Rich Color, Dot in "U" varieties, Impt. Plate No. (9) at B., fresh, full o. g., some minor separation, otherwise Very Good-Very Fine 2,195.00+
- 928 ★ **3c Rose Imperforate on Bluish (65c var.)**. Complete Sheet of 100, horiz. creases, broken in couple places, affect 30 stamps, Balance mostly Very Fine, o. g. Rare & unlisted in Scott on Bluish, as Normal 3,500.00+
- 929 ★ **2c Brown 1869 Pictorial (113)**. Block of 120, Impt. Plate No. mostly in-side perfs at T., Vivid Color, fresh, full o. g., faint reinforced creases affect about 20 stamps, otherwise Very Good-Fine 2,905.00+
- 930 ★ **2c Brown Banknote (157)**. Complete Sheet of 100, selvedge partly missing on 4 stamps at B., fresh, o. g., bit reinforced in places, otherwise Very Good-Very Fine 1,250.00+
- 931 ★ **3c Vermilion (214)**. Cpl. Sheet of 100, fresh, o. g., few barely touched, Balance Fine-Very Fine 864.00
- 932 ★ **3c Vermilion (214)**. Cpl. Sheet of 100, fresh, o. g., bit reinforced at center, few barely touched, Balance Fine-Very Fine 864.00
- 933 ★ **5c Indigo (216)**. Complete Sheet of 100, fresh, o. g., minor separation, creases affect 36 stamps, Balance Very Good-Fine 1,227.00
- 934 ★ **5c Chocolate 1890 Issue (223)**. Cpl. Sheet of 100, o. g., Very Good-V. F. 978.50
- 935 ★ **1c Columbian (230)**. Complete Sheet of 100, sealed tear in sheet corner, affecting one stamp, Balance fresh, o. g., Fine-Very Fine 430.60
- 936 ★ **2c Columbian (231)**. Complete Sheet of 100 o. g., few stamps barely touched, otherwise fresh. Fine-Very Fine 389.00
- 937 ★ **3c Columbian (232)**. Complete Sheet of 100, fresh o. g., few barely touched, Balance Fine-Very Fine 843.00
- 938 ★ **4c Columbian (233)**. Complete Sheet of 100, fresh o. g., perfs cut on 4 stamps, Balance fresh, Fine-Very Fine 1,031.00
- 939 ★ **5c Columbian (234)**. Complete Sheet of 100, fresh o. g., Fine-Very Fine 1,264.00
- 940 ★ **6c Columbian (235)**. Complete Sheet of 100, fresh o. g. Fine-Very Fine 1,286.00
- 941 ★ **8c Columbian (236)**. Complete Sheet of 100, fresh o. g., two stamps touched, Balance Fine-Very Fine 1,027.00
- 942 ★ **10c Columbian (237)**. Complete Sheet of 100, fresh o. g., Very Good-Fine 1950.00
- 943 ★ **15c Columbian (238)**. Complete Sheet of 100, o. g., negligible marginal separation at one point fresh, one stamp bit damaged, otherwise Very Good-Very Fine (Photo) 3,256.00



943



944

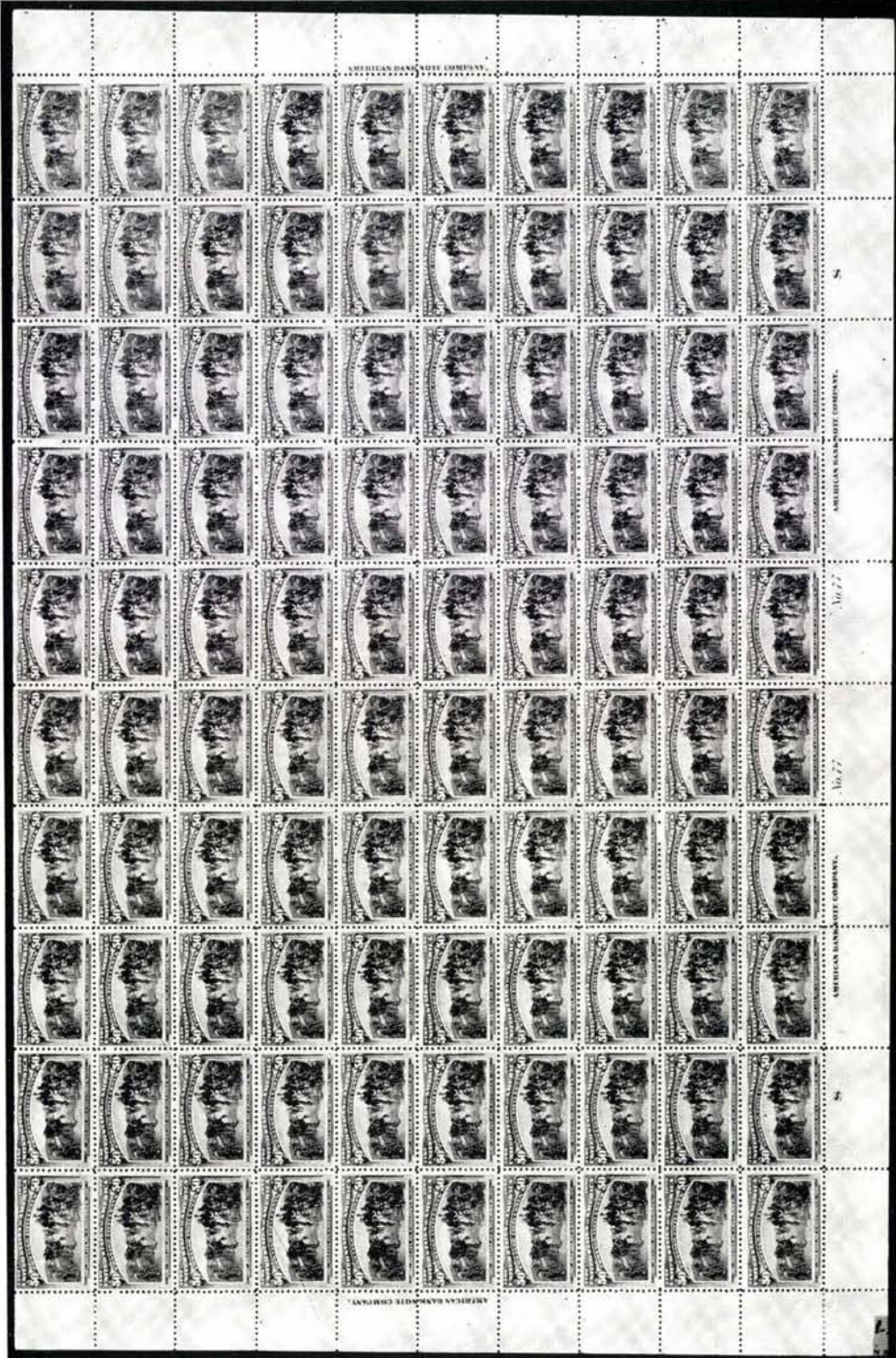

- 944 ★ **30c Columbian (239)**. Complete Sheet of 100, Piece missing from U. L. corner stamp, fresh o. g., Balance Very Good-Very Fine (Photo) 3,910.00
- 945 ★ **50c Columbian (240)**. Complete Sheet of 100, part o. g., bit toned, otherwise Fine-Very Fine (Photo) 6,094.00
- 946 ★ **\$1.00 Columbian (241)**. Complete Sheet of 100, fresh, o. g., two stamps have tiny thin specks and minor separation at two points, few copies slightly off center, mostly Very Fine, an Exceptional Showpiece of Great Rarity (Photo) 16,400.00

(All 20th Century Sheets have original gum)

- 947 ★ **5c Blue, Imperforate (315)**. Complete Sheet of 400, fresh, tiny margin tear affects one stamp, otherwise Extremely Fine, a Magnificent Sheet, Probably unique as a sheet (Photo) 57,950.00
- 948 ★ **1c Green Imperforate (383)**. Cpl. Sheet of 400, minor gum bends, one stamp has trivial thin speck, otherwise Extremely Fine 259.00
- 949 ★ **2c Carmine Imperforate (384)**. Cpl. Sheet of 400, usual minor gum bends, Extremely Fine 1,746.80
- 950 ★ **1c Green, Imperforate (408)**. Complete Sheet of 400, small thin affecting two stamps, otherwise Extremely Fine 149.10
- 951 ★ **3c Deep Violet (426)**. Cpl. Sheet of 100, Fine-Very Fine 209.90
- 952 ★ **5c Blue (428)**. Cpl. Sheet of 100, part of one row barely in, Balance Fine-Very Fine 355.00
- 953 ★ **10c Golden Yellow (433)**. Cpl. Sheet of 100, one has tiny thin speck, few barely touched, Balance Fine-Very Fine 479.00
- 954 ★ **2c Carmine (461)**. Cpl. Sheet of 100, 3 stamps have natural creases, Fine-Very Fine, Rare 1,564.00
- 955 ★ **5c Carmine Error (467)**. Single Error in Cpl. Sheet of 2c Carmine (463). Tiny thin in one normal stamp, Error Block Very Fine, Balance Fine-Very Fine 272.25
- 956 ★ **2c Carmine Imperforate (482)**. Complete Sheet of 400, Extremely Fine 255.00
- 957 ★ **5c Rose Error (505)**. Single Error in Sheet of 2c Rose (499). Error Block Very Fine, Balance Fine-Very Fine 159.82
- 958 ★ **5c Rose Error (505)**. Double Error in Sheet of 2c Rose (499), Slightly tropical gum, one has tiny thin & two have tiny scuffs, otherwise Very Good-Very Fine 209.46
- 959 ★ **2c Harding Imperforate (611)**. Complete Sheet of 400, one stamp in U. R. plate Block has trivial thin speck, otherwise Extremely Fine 985.00
- 960 ★ **1c Huguenot Walloon (614)**. Cpl. Sheet of Fifty, Very Fine 77.00
- 961 ★ **1c-5c Lexington Concord (616-619)** Cpl. Set Sheets of 50, 1c Plate No. bit trimmed at B., Mint, about six 5c are Fine, Balance Very Fine 568.50
- 962 ★ **2c, 5c Norse American (620, 621)**. Cpl. Sheets of 100, Fine-Very Fine 1,293.50
- 963 ★ **5c Ericsson (628)**. Cpl. Sheet of 50, Negligible gum stain on one stamp, otherwise Very Fine 187.00

AMERICAN BANK NOTE COMPANY.

W

AMERICAN BANK NOTE COMPANY.

No. 97

No. 97

AMERICAN BANK NOTE COMPANY.

W

AMERICAN BANK NOTE COMPANY.

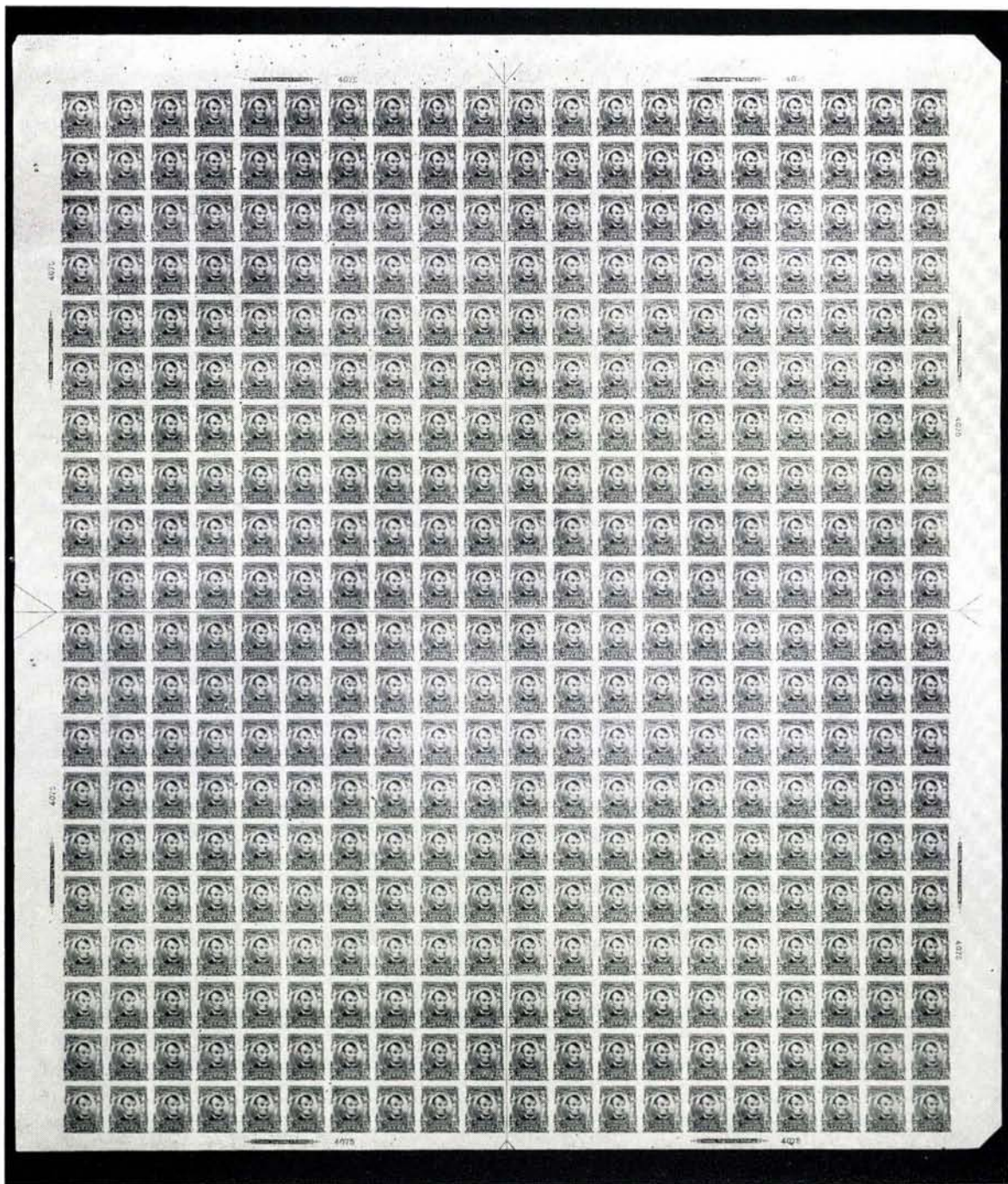

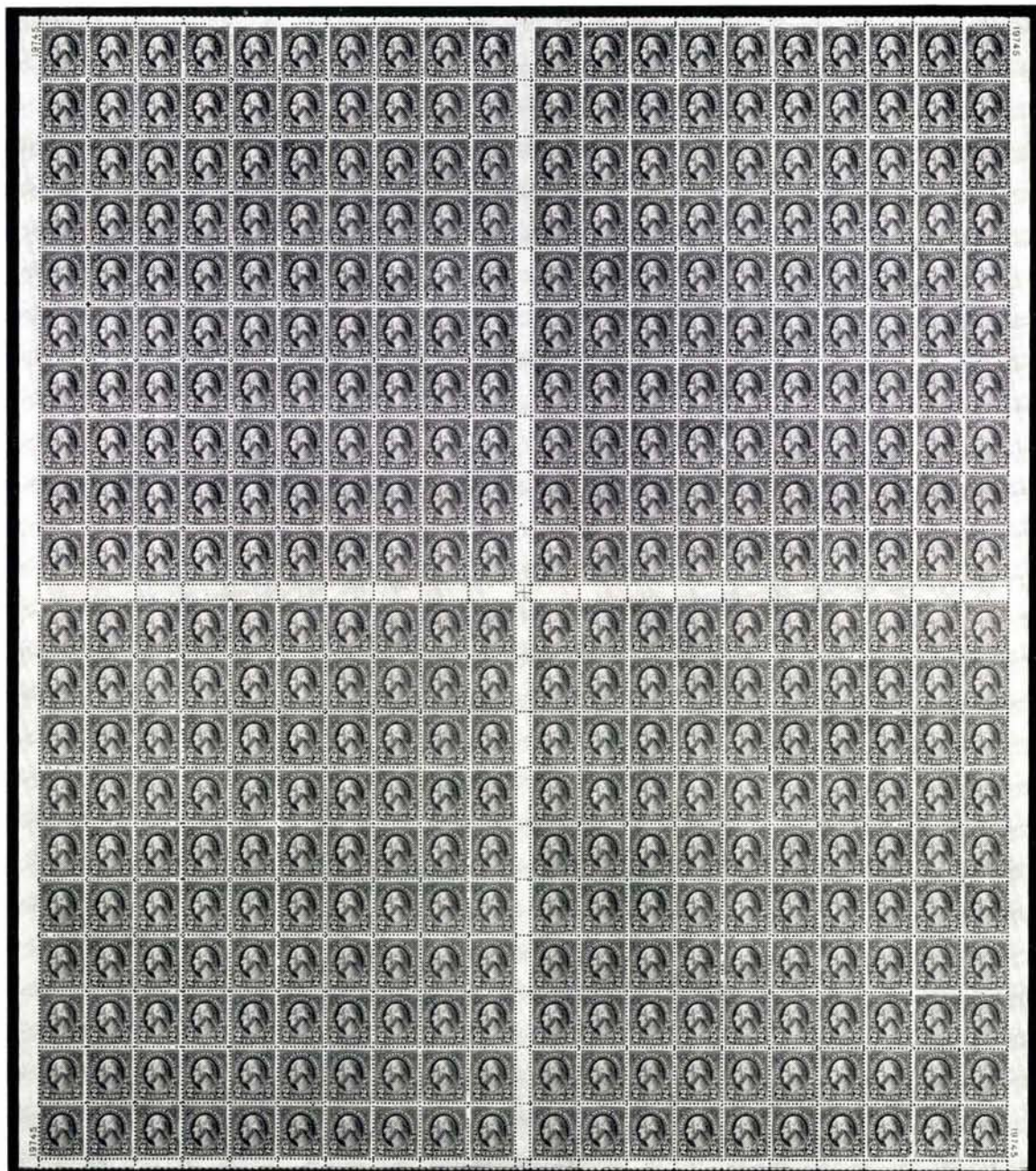

- 964 ★ **2c Carmine Ty. II (634A)**. Complete Sheet of 400, with Horiz. & Vertical Gutters Between, Scott gives a Substantial Premium for Pairs with Horiz. Gutter but there are also 18 Pairs with Vertical Gutter, Very Good-Very Fine, A Very Rare Sheet, Probably Unique (Photo) 28,000.00+
- 965 ★ **2c Valley Forge, Molly Pitcher, Edison, Geo. Rogers Clark (645-646, 651, 655)**. Cpl. Sheets of 100 or 50, Almost entirely Very Fine 182.25
- 966 ★ **2c, 5c Hawaii (647, 648)**. Cpl. Sheets of 100 of each, few trifle off center, Nearly all Very Fine, Choice Set 839.50
- 967 ★ **1c-10c "Kans" Overprints (658-668)**. Cpl. Set Mint Sheets of 100, Unusually well centered, some 8c barely touch but balance Fine-Very Fine with many centered copies 5,706.50
- 968 ★ **2c Massachusetts Bay, Pulaski, Arbor Day (682, 690, 717)**. Cpl. Sheets of 100, perfs. on second are bit jammed, otherwise Fine-Very Fine 77.61
- 969 ★ **1c Chicago, 3c Ogleshorpe, Newburgh, Byrd (726-728, 733)**. Cpl. Sheets of 100, also 1c, 3c Chicago Farleys (766-767). Block of 50 stamps (Two Panes) of each, Fine-Very Fine 119.99
- 970 ★ **5c Parks, Imperforate Vertically (744a)**. Complete Sheet of Fifty, Natural gum creases affect a few stamps, otherwise Very Fine, catalogued as Pairs only in Scott, A Rare & Handsome Sheet, Probably Unique (Photo) 4,375.00+
- 971 ★ **6c Orange Airpost (C1)**. Cpl. Sheet of 100, few perfs, barely touch, natural s. e. at B. & R. touches design of few stamps, V. G.-V. F. (Photo) 1,402.00
- 972 ★ **16c Green Airpost (C2)**. Cpl. Sheet of 100, Top row fairly close at T., balance Very Fine (Photo) 2,425.50
- 973 ★ **24c Carmine Rose & Blue Airpost (C3)**. Cpl. Sheet of 100 Blue "Top" only one stamps has minute thin speck, otherwise Fine-Very Fine (Photo) 2,340.00
- 974 ★ **24c Carmine Rose & Blue Airpost (C3)**. Cpl. Sheet of 100, Two "Tops", one stamp just in, few others bit off center, mostly Very Fine (Photo) 2,162.50
- 975 ★ **8c Dark Green Airpost (C4)**. Cpl. Sheet of 100, tiny nick in margin of one, usual minor gum bends, one has small scuff, Balance Fine-V. F. 819.00
- 976 ★ **65c-\$2.60 Graf Zeppelins (C13-C15)**. Cpl. Set in Full Sheets of Fifty, Exceptionally Well Centered, perfs, are slightly jammed & tiny thins in Four 65c (Incl. one in side plate block), Two \$1.30 (Incl. one in Top Plate block) and in one \$2.60, Balance Extremely Fine (Photo) 31,500.00
- 977 ★ **50c Chicago Zeppelin (C18)**. Cpl. Sheet of Fifty, few perfs a trifle jammed, otherwise Very Fine, unusually Choice Sheet 1,430.00
- 978 ★ **10c Green Special Delivery (E7)**. Cpl. Sheet of 70, B. Plate No. slightly trimmed, Very Fine 585.00
- 979 ★ **1c Carmine Lake Postage Due, Perf 10 (J52)**. Cpl. Sheet of 100, few stamps barely in, Balance Fine-Very Fine.... 269.00
- 980 ★ **2c on 1c Shanghai Surcharges (K17)**. Cpl. Sheet of 100, few Fine, Mostly Very Good 905.50
- 981 ★ **4c on 2c Shanghai Surcharges (K18)**. Cpl. Sheet of 100, V. G.-V. F. 939.00
- 982 ★ **10c Vermilion Interior Dept. (O100)**. Cpl. Sheet of 100, some minor separation, Very Good-Very Fine 587.50+



9155



9900

971



972

TOP

8493

8492



973

TOP

8493

8492

TOP



97

20077

20077



20088

20088

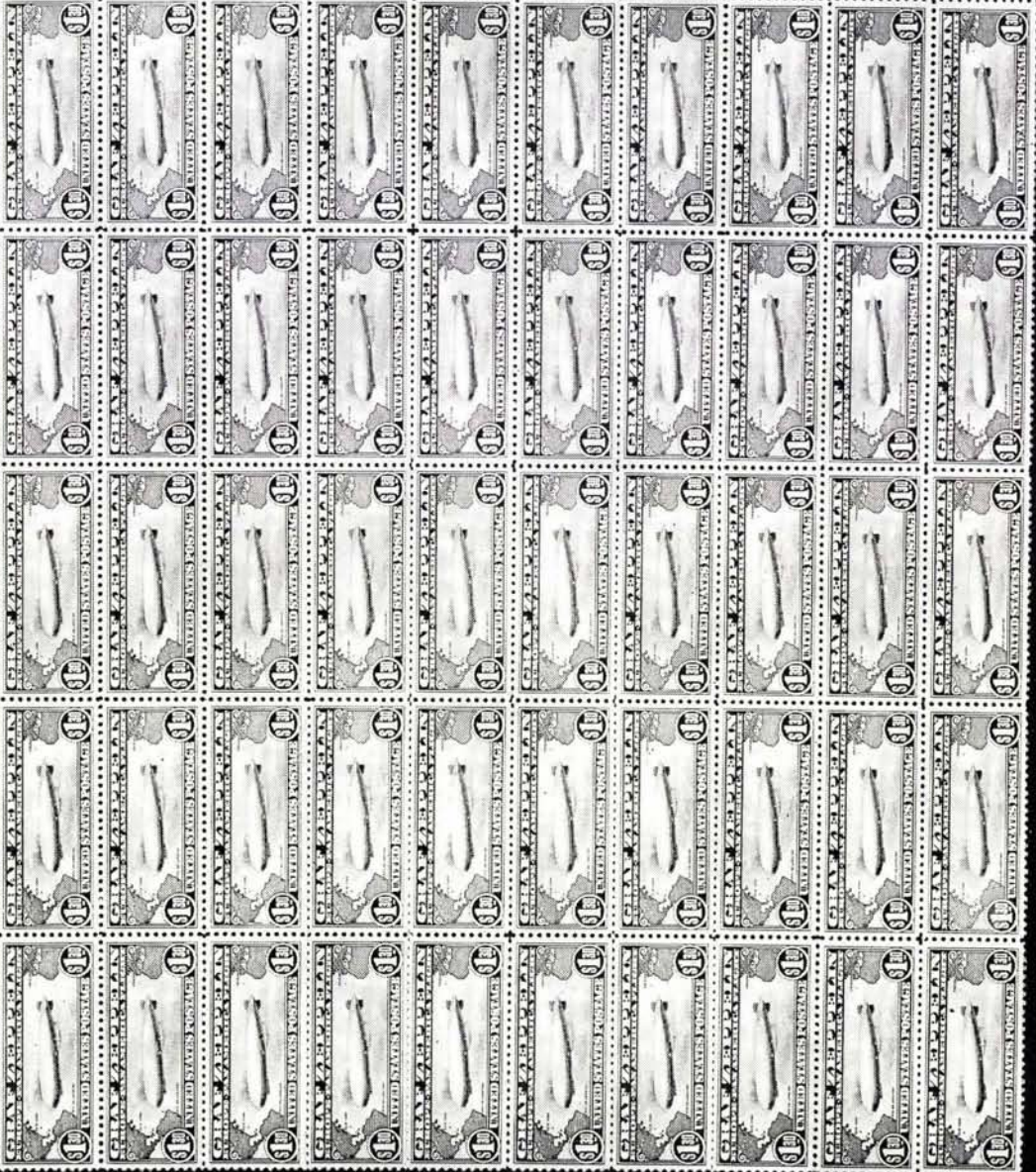

2009i

2009i



983 ★	5c Dark Blue Newspaper (PR1). Cpl. Sheet of Ten, minor separation, Fine-Very Fine, Very Scarce	285.00+
984 ★	10c Blue Green Newspaper (PR2). Cpl. Sheet of Ten, one showing Plate Scratch, Very Fine, Very Scarce	132.00+
985 ★	10c Green Newspaper (PR2a). Complete Sheet of Ten, Very Fine, Very Scarce	132.00+
986 ★	25c Carmine, Red Newspaper (PR3a). Complete Sheet of Ten, minor separation, Very Fine, Very Scarce	132.00+
987 ★	25c Carmine Red Newspaper (PR3a). Cpl. Sheet of Ten, Very Fine, Very Scarce	132.00+
988 ★	5c Dull Blue Newspaper (PR5). Cpl. Sheet of Ten, minor separation, Very Fine, Very Scarce	135.00+
989 ★	10c Black Newspaper (PR62). Pane of 50, selvedge removed, some separation & a few stamps have creases or small thins, Balance V. G.-V. F.	103.50
990 ★	84c Red Newspaper (PR69). Complete Pane of Fifty, fresh, o. g., minor marginal separations, small thin in selvedge, otherwise Very Good-Very Fine	1,000.00+
991 ★	96c Carmine Newspaper (PR89). Complete Pane of 50, fresh, o. g., minor separations, three touched, Balance Fine-Very Fine	870.00+
992 ★	5c Parcel Post (Q5). Cpl. Sheet of 45, Just Fine-Very Fine	197.50
993 ★	10c Tobacco Sale Tax, Inverted Overprint (R.J4a). Complete Pane of 100, 2 stamps have thins, Balance Fine-Very Fine	1,000.00+
994 ★	CANAL ZONE, 1924, 1c Deep Green Overprint (71). Complete Sheet of 100, Pos. 30 Inverted Zone , Three stamps have thins, reinforced between 7th and 8th rows, gum slightly tropicalized, few jammed perfs, otherwise Fine	66.72
995 ★	— 1924, 5c Dark Blue Overprint (86). Cpl. Sheet of 100, Pos. 18 Zone-Zone , Reinforced between 7th & 8th Rows, one has tiny thin, Error V. F., Balance Fine-Very Fine	165.15

END OF SALE — THANK YOU

LOTS ON VIEW FROM SEPTEMBER 5th

OFFICES OPEN EVERY SATURDAY

THE JOSIAH K. LILLY COLLECTION

SCHEDULE OF SALES

(All sales will be held at the Waldorf-Astoria Hotel)

- | | | |
|------------------|---|--------------|
| <i>Sale VI</i> | General Foreign
<i>Monday and Tuesday, November 20-21, 1967</i> | (3 sessions) |
| | Portions of this Sale will be Exhibited in London,
Italy, Germany & Switzerland from October 3rd-16th. | |
| <i>Sale VII</i> | United States 19th and 20th Century
<i>Wednesday and Thursday, February 7-8, 1968</i> | (4 sessions) |
| <i>Sale VIII</i> | British Commonwealth
<i>May 15-16, 1968</i> | (4 sessions) |
| <i>Sale IX</i> | U. S. Revenues, Envelopes, Telegraphs
<i>September 11-12, 1968</i> | (4 sessions) |
| <i>Sale X</i> | Latin America and Asia
<i>December 4-5, 1968</i> | (3 sessions) |

Robert A. Siegel
AUCTIONS

10 EAST 52nd STREET NEW YORK, N. Y. 10022





321st SALE

List of Prices Realized

JOSIAH K. LILLY COLLECTION

PART V

UNITED STATES

Proofs

Encased Postage

Fractional Currency

Carriers and Locals

Sheets

SEPTEMBER 13th & 14th, 1967 (4 Sessions)

TOTAL \$391,735.50

Robert A. Siegel
AUCTIONS

10 EAST 52nd STREET NEW YORK, N. Y. 10022

Tel: 212 PLaza 3-6422

Lot#	Price	Lot#	Price	Lot#	Price	Lot#	Price	Lot#	Price	Lot#	Price
1	50.00	66	90.00	131	120.00	196	55.00	307	240.00	372	190.00
2	105.00	67	90.00	132	70.00	197	135.00	308	90.00	373	150.00
3	135.00	68	85.00	133	70.00	198	85.00	309	44.00	374	380.00
4	32.00	69	95.00	134	75.00	199		310	115.00	375	75.00
5	57.50	70	105.00	135	80.00	thru		311	180.00	376	19.00
6	62.50	71	115.00	136	140.00	229	64,000.00	312	125.00	377	105.00
7	60.00	72	105.00	137	140.00	230		313	220.00	378	400.00
8	1,250.00	73	95.00	138	90.00	thru		314	160.00	379	70.00
9	50.00	74	105.00	139	115.00	250	34,000.00	315	450.00	380	160.00
10	160.00	75	95.00	140	125.00	251	1,600.00	316	47.50	381	62.50
11	70.00	76	95.00	141	85.00	252	87.50	317	160.00	382	270.00
12	150.00	77	95.00	142	100.00	253	320.00	318	320.00	383	77.50
13	600.00	78	200.00	143	105.00	254	550.00	319	115.00	384	220.00
14	160.00	79	95.00	144	110.00	255	180.00	320	125.00	385	330.00
15	100.00	80	190.00	145	150.00	256	675.00	321	170.00	386	70.00
16	130.00	81	120.00	146	95.00	257	90.00	322	160.00	387	90.00
17	320.00	82	60.00	147	425.00	258	37.50	323	47.50	388	350.00
18	85.00	83	110.00	148	325.00	259	32.00	324	60.00	389	340.00
19	85.00	84	110.00	149	400.00	260	47.50	325	85.00	390	62.50
20	55.00	85	100.00	150	525.00	261	65.00	326	42.50	391	160.00
21	52.50	86	95.00	151	210.00	262	52.50	327	190.00	392	300.00
22	40.00	87	115.00	152	80.00	263	125.00	328	170.00	393	170.00
23	45.00	88	95.00	153	85.00	264	52.50	329	52.50	394	240.00
24	57.50	89	180.00	154	200.00	265	67.50	330	47.50	395	170.00
25	55.00	90	230.00	155	190.00	266	90.00	331	70.00	396	180.00
26	110.00	91	80.00	156	180.00	267	47.50	332	57.50	397	110.00
27	150.00	92	100.00	157	170.00	268	32.00	333	320.00	398	65.00
28	52.50	93	100.00	158	200.00	269	50.00	334	180.00	399	210.00
29	170.00	94	260.00	159	170.00	270	400.00	335	160.00	400	120.00
30	42.50	95	57.50	160	280.00	271	240.00	336	75.00	401	160.00
31	40.00	96	145.00	161	210.00	272	52.50	337	190.00	402	95.00
32	50.00	97	105.00	162	170.00	273	100.00	338	425.00	403	100.00
33	240.00	98	85.00	163	140.00	274	80.00	339	70.00	404	340.00
34	80.00	99	115.00	164	200.00	275	38.00	340	44.00	405	125.00
35	62.50	100	120.00	165	140.00	276	180.00	341	47.50	406	85.00
36	62.50	101	280.00	166	190.00	277	125.00	342	55.00	407	210.00
37	110.00	102	130.00	167	190.00	278	210.00	343	250.00	408	105.00
38	95.00	103	42.50	168	180.00	279	38.00	344	100.00	409	125.00
39	38.00	104	425.00	169	180.00	280	140.00	345	105.00	410	340.00
40	67.50	105	625.00	170	180.00	281	95.00	346	80.00	411	210.00
41	290.00	106	800.00	171	210.00	282	120.00	347	180.00	412	230.00
42	65.00	107	160.00	172	160.00	283	70.00	348	80.00	413	260.00
43	65.00	108	150.00	173	130.00	284	450.00	349	200.00	414	325.00
44	120.00	109	280.00	174	180.00	285	230.00	350	130.00	415	115.00
45	150.00	110	300.00	175	190.00	286	115.00	351	140.00	416	210.00
46	155.00	111	220.00	176	300.00	287	110.00	352	300.00	417	190.00
47	75.00	112	425.00	177	160.00	288	105.00	353	90.00	418	190.00
48	80.00	113	900.00	178	290.00	289	260.00	354	57.50	419	160.00
49	75.00	114	460.00	179	200.00	290	150.00	355	170.00	420	340.00
50	80.00	115	200.00	180	230.00	291	1,050.00	356	320.00	421	180.00
51	80.00	116	210.00	181	210.00	292	19.00	357	75.00	422	320.00
52	80.00	117	230.00	182	220.00	293	50.00	358	90.00	423	125.00
53	65.00	118	210.00	183	200.00	294	37.50	359	80.00	424	110.00
54	65.00	119	425.00	184	360.00	295	52.50	360	52.50	425	270.00
55	80.00	120	425.00	185	210.00	296	50.00	361	55.00	426	255.00
56	85.00	121	900.00	186	210.00	297	40.00	362	100.00	427	260.00
57	65.00	122	950.00	187	210.00	298	45.00	363	80.00	428	360.00
58	65.00	123	100.00	188	62.50	299	125.00	364	150.00	429	475.00
59	90.00	124	100.00	189	85.00	300	135.00	365	150.00	430	1,100.00
60	85.00	125	360.00	190	75.00	301	95.00	366	52.50	431	1,350.00
61	65.00	126	260.00	191	550.00	302	50.00	367	47.50	432	1,200.00
62	65.00	127	650.00	192	75.00	303	35.00	368	190.00	433	30.00
63	67.50	128	500.00	193	42.50	304	210.00	369	105.00	434	26.00
64	85.00	129	85.00	194	110.00	305	62.50	370	180.00	435	190.00
65	65.00	130	95.00	195	115.00	306	360.00	371	62.50	436	200.00

Lot#	Price	Lot#	Price	Lot#	Price	Lot#	Price	Lot#	Price	Lot#	Price
437	160.00	502	200.00	567	270.00	632	130.00	697	65.00	761	42.50
438	90.00	503	42.00	568	575.00	633	125.00	698	57.50	762	29.00
439	105.00	504	50.00	569	160.00	634	21.00	699	40.00	763	23.00
440	160.00	505	190.00	570	105.00	635	62.50	700	180.00	764	38.00
441	52.50	506	40.00	571	40.00	636	160.00	701	90.00	765	24.00
442	65.00	507	47.50	572	60.00	637	57.50	702	115.00	766	40.00
443	80.00	508	280.00	573	80.00	638	20.00	703	60.00	767	65.00
444	44.00	509	270.00	574	50.00	639	23.00	704	120.00	768	425.00
445	65.00	510	32.00	575	320.00	640	57.50	704A	46.00	769	11.00
446	1,100.00	511	95.00	576	60.00	641	60.00	705	130.00	770	21.00
447	250.00	512	160.00	577	450.00	642	20.00	706	57.50	771	1,100.00
448	85.00	513	45.00	578	140.00	643	115.00	707	450.00	772	13.00
449	36.00	514	47.50	579	77.50	644	85.00	708	325.00	773	26.00
450	26.00	515	260.00	580	450.00	645	80.00	709	800.00	774	280.00
451	180.00	516	42.50	581	95.00	646	58.00	710	360.00	775	95.00
452	42.50	517	26.00	582	40.00	647	25.00	711	400.00	776	380.00
453	89.00	518	85.00	583	170.00	648	36.00	712	150.00	777	100.00
454	90.00	519	28.00	584	250.00	649	46.00	713	150.00	778	280.00
455	62.50	520	40.00	585	200.00	650	28.00	714	1,900.00	779	35.00
456	45.00	521	35.00	586	200.00	651	50.00	715	260.00	780	32.00
457	100.00	522	32.00	587	15.00	652	42.50	716	55.00	781	140.00
458	80.00	523	320.00	588	125.00	653	34.00	717	700.00	782	350.00
459	220.00	524	750.00	589	135.00	654	26.00	718	65.00	783	52.50
460	280.00	525	60.00	590	115.00	655	240.00	719	135.00	784	115.00
461	100.00	526	110.00	591	57.50	656	52.50	720	280.00	785	340.00
462	210.00	527	296.00	592	250.00	657	W. D.	721	57.50	786	425.00
463	230.00	528	80.00	593	55.00	658	100.00	722	25.00	787	145.00
464	29.00	529	475.00	594	47.50	659	10.00	723	26.00	788	130.00
465	70.00	530	85.00	595	120.00	660	110.00	724	75.00	789	42.50
466	65.00	531	42.50	596	105.00	661	160.00	725	210.00	790	115.00
467	220.00	532	35.00	597	47.50	662	320.00	726	525.00	791	115.00
468	32.50	533	37.50	598	W. D.	663	170.00	727	52.50	792	75.00
469	30.00	534	210.00	599	W. D.	664	110.00	728	32.50	793	170.00
470	50.00	535	60.00	600	45.00	665	185.00	729	216.00	794	60.00
471	125.00	536	21.00	601	150.00	666	60.00	730	1,050.00	795	80.00
472	130.00	537	90.00	602	90.00	667	80.00	731	52.50	796	260.00
473	52.50	538	300.00	603	380.00	668	290.00	732	80.00	797	34.00
474	120.00	539	100.00	604	210.00	669	8.00	733	130.00	798	1,100.00
475	115.00	540	190.00	605	60.00	670	80.00	734	55.00	799	55.00
476	44.00	541	180.00	606	62.50	671	90.00	735	850.00	800	140.00
477	23.00	542	2,000.00	607	16.00	672	23.00	736	14.00	801	260.00
478	30.00	543	400.00	608	105.00	673	37.50	737	34.00	802	400.00
479	24.00	544	42.50	609	110.00	674	625.00	738	130.00	803	2,600.00
480	450.00	545	270.00	610	2,100.00	675	37.50	739	32.50	804	80.00
481	48.00	546	190.00	611	250.00	676	380.00	740	24.00	805	425.00
482	320.00	547	77.50	612	220.00	677	70.00	741	32.50	806	130.00
483	36.00	548	150.00	613	190.00	678	400.00	742	37.50	807	1,050.00
484	32.00	549	4,000.00	614	260.00	679	425.00	743	2,000.00	808	450.00
485	210.00	550	150.00	615	200.00	680	400.00	744	47.50	809	280.00
486	360.00	551	100.00	616	62.50	681	380.00	745	65.00	810	600.00
487	34.00	552	65.00	617	475.00	682	55.00	746	45.00	811	700.00
488	W. D.	553	1,000.00	618	26.00	683	42.00	747	40.00	812	220.00
489	100.00	554	3,800.00	619	28.00	684	250.00	748	85.00	813	44.00
490	325.00	555	35.00	620	140.00	685	32.00	749	180.00	814	23.00
491	36.00	556	300.00	621	160.00	686	23.00	750	220.00	815	24.00
492	38.00	557	1,800.00	622	135.00	687	48.00	751	26.00	816	26.00
493	28.00	558	180.00	623	125.00	688	42.00	752	50.00	817	11.00
494	52.50	559	47.50	624	105.00	689	50.00	753	220.00	818	95.00
495	100.00	560	350.00	625	62.50	690	37.50	754	67.50	819	18.00
496	50.00	561	600.00	626	80.00	691	37.50	755	230.00	820	190.00
497	140.00	562	28.00	627	220.00	692	35.00	756	230.00	821	21.00
498	650.00	563	2,000.00	628	160.00	693	38.00	757	170.00	822	32.00
499	160.00	564	105.00	629	14.00	694	40.00	758	32.50	823	380.00
500	220.00	565	90.00	630	10.00	695	23.00	759	30.00	824	340.00
501	42.50	566	200.00	631	105.00	696	62.50	760	100.00	825	28.00

Lot#	Price	Lot#	Price	Lot#	Price	Lot#	Price	Lot#	Price	Lot#	Price
826	90.00	856	375.00	886	36.00	916	190.00	946	17,000.00	976	21,000.00
827	25.00	857	62.50	887	36.00	917	57.50	947	26,000.00	977	1,300.00
828	575.00	858	90.00	888	34.00	918	95.00	948	340.00	978	250.00
829	80.00	859	50.00	889	85.00	919	42.50	949	575.00	979	70.00
830	36.00	860	400.00	890	340.00	920	40.00	950	150.00	980	
831	17.00	861	900.00	891	340.00	921	26.00	951	130.00	981	475.00
832	65.00	862	20.00	892	115.00	922	25.00	952	100.00	982	65.00
833	21.00	863	16.00	893	32.00	923	290.00	953	160.00	983	200.00
834	130.00	864	42.50	894	38.00	924	500.00	954	600.00	984	165.00
835	65.00	865	95.00	895	62.00	925	1,900.00	955	160.00	985	180.00
836	50.00	866	120.00	896	900.00	926	850.00	956	5,000.00	986	105.00
837	40.00	867	36.00	897	500.00	927	950.00	957	140.00	987	170.00
838	500.00	868	40.00	898	42.50	928	850.00	958	115.00	988	150.00
839	52.50	869	15.00	899	75.00	929	1,900.00	959	360.00	989	25.00
840	15.00	870	450.00	900	110.00	930	450.00	960	47.50	990	350.00
841	55.00	871	800.00	901	85.00	931	380.00	961	285.00	991	310.00
842	150.00	872	160.00	902	80.00	932	360.00	962	550.00	992	70.00
843	75.00	873	32.00	903	120.00	933	270.00	963	90.00	993	260.00
844	150.00	874	21.00	904	95.00	934	270.00	964	16,500.00	994	40.00
845	210.00	875	500.00	905	115.00	935	360.00	965	47.50	995	90.00
846	105.00	876	35.00	906	360.00	936	320.00	966	375.00		
847	27.00	877	40.00	907	130.00	937	750.00	967	2,500.00		
848	55.00	878	55.00	908	65.00	938	900.00	968	15.00		
849	28.00	879	52.50	909	37.50	939	1,150.00	969	26.00		
850	30.00	880	52.50	910	95.00	940	1,000.00	970	2,000.00		
851	20.00	881	125.00	911	120.00	941	900.00	971	775.00		
852	50.00	882	1,800.00	912	90.00	942	1,600.00	972	1,700.00		
853	42.50	883	22.00	913	85.00	943	2,700.00	973	1,550.00		
854	40.00	884	36.00	914	75.00	944	2,800.00	974	1,350.00		
855	55.00	885	40.00	915	75.00	945	4,600.00	975	550.00		